UNESCO-IHE
Institute for Water Education

A.K. Chapagain
A.Y. Hoekstra

November 2004

# Water footprints of nations

## Volume 2: Appendices

Value of Water

Research Report Series No. 16

UNESCO-IHE
Institute for Water Education

# Water footprints of nations
## Volume 2: Appendices

A.K. Chapagain
A.Y. Hoekstra

November 2004

Value of Water Research Report Series No. 16

UNESCO-IHE Delft
P.O. Box 3015
2601 DA Delft
The Netherlands

Contact author:

Arjen Hoekstra
E-mail a.hoekstra@unesco-ihe.org

## Value of Water Research Report Series

(Downloadable from *http://www.waterfootprint.org*)

1. Exploring methods to assess the value of water: A case study on the Zambezi basin.
   *A.K. Chapagain – February 2000*
2. Water value flows: A case study on the Zambezi basin.
   *A.Y. Hoekstra, H.H.G. Savenije and A.K. Chapagain – March 2000*
3. The water value-flow concept.
   *I.M. Seyam and A.Y. Hoekstra – December 2000*
4. The value of irrigation water in Nyanyadzi smallholder irrigation scheme, Zimbabwe.
   *G.T. Pazvakawambwa and P. van der Zaag – January 2001*
5. The economic valuation of water: Principles and methods
   *J.I. Agudelo – August 2001*
6. The economic valuation of water for agriculture: A simple method applied to the eight Zambezi basin countries
   *J.I. Agudelo and A.Y. Hoekstra – August 2001*
7. The value of freshwater wetlands in the Zambezi basin
   *I.M. Seyam, A.Y. Hoekstra, G.S. Ngabirano and H.H.G. Savenije – August 2001*
8. 'Demand management' and 'Water as an economic good': Paradigms with pitfalls
   *H.H.G. Savenije and P. van der Zaag – October 2001*
9. Why water is not an ordinary economic good
   *H.H.G. Savenije – October 2001*
10. Calculation methods to assess the value of upstream water flows and storage as a function of downstream benefits
    *I.M. Seyam, A.Y. Hoekstra and H.H.G. Savenije – October 2001*
11. Virtual water trade: A quantification of virtual water flows between nations in relation to international crop trade
    *A.Y. Hoekstra and P.Q. Hung – September 2002*
12. Virtual water trade: Proceedings of the international expert meeting on virtual water trade
    *A.Y. Hoekstra (ed.) – February 2003*
13. Virtual water flows between nations in relation to trade in livestock and livestock products
    *A.K. Chapagain and A.Y. Hoekstra – July 2003*
14. The water needed to have the Dutch drink coffee
    *A.K. Chapagain and A.Y. Hoekstra – August 2003*
15. The water needed to have the Dutch drink tea
    *A.K. Chapagain and A.Y. Hoekstra – August 2003*
16. Water footprints of nations
    Volume 1: Main Report, Volume 2: Appendices
    *A.K. Chapagain and A.Y. Hoekstra – November 2004*

## Acknowledgement

This work has been sponsored by the National Institute of Public Health and the Environment (RIVM), Bilthoven, the Netherlands.

## Contents


I. Symbols

II. Data availability for the countries of the world

III. List of primary crops in FAOSTAT

IV. Global trade volumes, trade values and average world market prices of crop and livestock products in the period 1997-2001

V. Population, gross national income, arable land, renewable water resources and water withdrawals per country (averages over the period 1997-2001)

VI. Crop parameters per climatic region

VII. Average crop yield (hg/ha) per country (1997-2001)

VIII. Average crop production (ton/yr) per country (1997-2001)

IX. Selected set of product trees for crop and livestock products

X. Product fractions and value fractions of crop and livestock products

XI. Reference evapotranspiration per country (mm/day)

XII. Crop water requirement per crop per country (mm/crop period)

XIII. Virtual water content of primary crops per country ($m^3$/ton)

XIV. Volume of water ($m^3$/yr) used for crop production per crop per country (1997-2001)

XV. Global average virtual water content of primary crops ($m^3$/ton)

XVI. Virtual water content of crop and livestock products for some selected countries (1997-2001)

XVII. Virtual water content of industrial products and virtual water flows related to the trade of industrial products (1997-2001)

XVIII. Virtual water flows per country related to international trade of crop, livestock and industrial products (1997-2001)

XIX. International virtual water flows by product (1997-2001)

XX. Water footprints of nations

XXI. Water footprint versus water scarcity, self-sufficiency and water import dependency per country

XXII. Overview of extensions and refinements with respect to earlier studies

XXIII. Glossary

## Appendix I. Symbols

| Symbol | Unit | Description |
|---|---|---|
| *AWU* | $m^3$/yr | Agricultural water use (crop evapotranspiration) in a country |
| *CWR[c]* | $m^3$/ha | Crop water requirement of crop *c* per crop period |
| *CWU[c]* | $m^3$/yr | Crop water use in order to produce a particular crop *c* in a country |
| *DWW* | $m^3$/yr | Domestic water withdrawal in a country |
| $ET_0[d]$ | mm/day | Reference evapotranspiration in a country in day *d* |
| $ET_c[c,d]$ | mm/day | Crop evapotranspiration of a crop *c* in day *d* |
| *EWFP* | $m^3$/yr | External water footprint of a country |
| *IWFP* | $m^3$/yr | Internal water footprint of a country |
| *IWW* | $m^3$/yr | Industrial water withdrawal in a country |
| $K_c[c,d]$ | - | Crop coefficient of a crop *c* in day *d* in a country |
| *NVWI* | $m^3$/yr | Net virtual water import of a country |
| *pf[p]* | ton/ton | Product fraction of product *p* |
| *Production[c]* | ton/yr | Production of crop *c* in a country |
| *PWR[a]* | $m^3$/ton | Process water requirement per ton of live animal *a* |
| *PWR[c]* | $m^3$/ton | Process water requirement per ton of primary crop *c* |
| *vf[p]* | - | Value fraction of product *p* |
| *VWC* | $m^3$/ton or $m^3$/US$ | Virtual water content of a product |
| *VWC[a]* | $m^3$/ton | Virtual water content of live animal *a* |
| $VWC_g$ | $m^3$/US$ | Global average virtual water content of a product |
| *VWE* | $m^3$/yr | Total virtual water export from a country |
| $VWE_{dom}$ | $m^3$/yr | Virtual water export from a country insofar related to export of domestically produced products |
| $VWE_{re\text{-}export}$ | $m^3$/yr | Virtual water export from a country insofar related to re-export of imported products |
| *VWI* | $m^3$/yr | Virtual water import into a country |
| *W[a]* | ton | Weight of animal *a* at the end of its life span |
| *W[c]* | ton | Weight of primary crop *c* |
| $W_p[p]$ | ton | Weight of primary product *p* |
| *WA* | $m^3$/yr | Water availability in a country |
| *WD* | % | Water import dependency of a country |
| *WFP* | $m^3$/yr | Water footprint of a country |
| $WFP_{pc}$ | $m^3$/cap/yr | Average water footprint per capita in a country |
| *WS* | % | Water scarcity in a country |
| *WSS* | % | Water self-sufficiency of a country |
| *Yield[c]* | ton/ha | Yield of crop *c* in a country |

| Dimension | Number of elements | Description | Size | Remarks |
|---|---|---|---|---|
| *a* | $[1, n_a]$ | Kinds of animal | $n_a$= 8 | See Section 3.2 |
| *c* | $[1, n_c]$ | Primary crop types | $n_c$=164 | See Appendix III |
| *e* | $[1, n_e]$ | Countries | $n_e$= 243 | See Appendix II |
| *p* | $[1, n_p]$ | Crop and livestock products | $n_p$= 408 | See Appendix IV |

## Appendix II. Data availibility for the countries of the world

| ISO 3166 alpha 3 | FAOSTAT Code | Production data[1] (FAOSTAT) | Climatic data[2] (CRU) | Average elevation, lattitude and wind speed[3] (CLIMWAT) | Trade data[4] (PC-TAS) | |
|---|---|---|---|---|---|---|
| | | | | | Partner countries[5] | Reporter countries[5] |
| AFG | 2 | Afghanistan | Afghanistan | Afghanistan | AFGHANISTAN | |
| ALB | 3 | Albania | Albania | | ALBANIA | ALBANIA |
| DZA | 4 | Algeria | Algeria | Algeria | ALGERIA | ALGERIA |
| ASM | 5 | American Samoa | American Samoa | | | |
| AGO | 7 | Angola | Angola | Angola | ANGOLA | |
| ATG | 8 | Antigua and Barbuda | Antigua | Antigua Barb | ANTIGUA BARB | ANTIGUA BARB |
| ARG | 9 | Argentina | Argentina | Argentina | ARGENTINA | ARGENTINA |
| ARM | 1 | Armenia | Armenia | | ARMENIA | ARMENIA |
| AUS | 10 | Australia | Australia | | AUSTRALIA | AUSTRALIA |
| AUT | 11 | Austria | Austria | | AUSTRIA | AUSTRIA |
| AZE | 52 | Azerbaijan, Republic of | Azerbaijan | | AZERBAIJAN | AZERBAIJAN |
| BHS | 12 | Bahamas | Bahamas | Bahamas | BAHAMAS | BAHAMAS |
| BHR | 13 | Bahrain | Bahrain | Bahrain | BAHRAIN | BAHRAIN |
| BGD | 16 | Bangladesh | Bangladesh | Bangladesh | BANGLADESH | BANGLADESH |
| BRB | 14 | Barbados | Barbados | Barbados | BARBADOS | BARBADOS |
| BLR | 57 | Belarus | Belarus | | BELARUS | BELARUS |
| BEL | 255 | Belgium | Belgium | Belgium | BELGIUM | BELGIUM |
| BLX | 15 | Belgium-Luxembourg | Belgium-Luxembourg | | BELGIUM-LUX | BELGIUM-LUX |
| BLZ | 23 | Belize | Belize | Belize | BELIZE | BELIZE |
| BEN | 53 | Benin | Benin | Benin | BENIN | BENIN |
| BMU | 17 | Bermuda | Bermuda | Bermuda | BERMUDA | |
| BTN | 18 | Bhutan | Bhutan | | BHUTAN | BHUTAN |
| BOL | 19 | Bolivia | Bolivia | Bolivia | BOLIVIA | BOLIVIA |
| BIH | 80 | Bosnia and Herzegovina | Bosnia-Herzegovinia | | BOSNIA HERZG | |
| BWA | 20 | Botswana | Botswana | Botswana | BOTSWANA | BOTSWANA |
| BRA | 21 | Brazil | Brazil | Brazil | BRAZIL | BRAZIL |
| VGB | 239 | British Virgin Islands | Virgin Isl | Virgins | BR.VIRGIN IS | |
| BRN | 26 | Brunei Darussalam | Brunei | | BRUNEI DAR. | BRUNEI DAR. |
| BGR | 27 | Bulgaria | Bulgaria | | BULGARIA | BULGARIA |
| BFA | 233 | Burkina Faso | Burkina Faso | Burkina Faso | BURKINA FASO | |
| BDI | 29 | Burundi | Burundi | Burundi | BURUNDI | BURUNDI |
| KHM | 115 | Cambodia | Cambodia | Kampuchea | CAMBODIA | |
| CMR | 32 | Cameroon | Cameroon | Cameroon | CAMEROON | CAMEROON |
| CAN | 33 | Canada | Canada | | CANADA | CANADA |
| CPV | 35 | Cape Verde | Cape Verde Isl | Cape Verde | CAPE VERDE | CAPE VERDE |
| CYM | 36 | Cayman Islands | Cayman Islands | Cayman Islds | CAYMAN ISLDS | |
| CAF | 37 | Central African Republic | Central African Rep | Cent.Af.Rep | CENT.AF.REP | |
| TCD | 39 | Chad | Chad | Chad | CHAD | |
| CHL | 40 | Chile | Chile | Chile | CHILE | CHILE |
| CHN | 357 | China | China | China | CHINA | CHINA |
| CCK | 43 | Cocos Islands | Cocos Isl | | COCOS ISLNDS | |
| COL | 44 | Colombia | Colombia | Colombia | COLOMBIA | COLOMBIA |
| COM | 45 | Comoros | Comoros | Comoros | COMOROS | COMOROS |
| COD | 250 | Congo, Dem Republic of | Zaire | Zaire | CONGO, D.R. | |
| COG | 46 | Congo, Republic of | Congo | Congo | CONGO | |
| COK | 47 | Cook Islands | Cook Isl | | COOK ISLANDS | |
| CRI | 48 | Costa Rica | Costa Rica | Costa Rica | COSTA RICA | COSTA RICA |
| CIV | 107 | Côte d'Ivoire | Ivory Coast | Ivorycst | COTE DIVOIRE | COTE DIVOIRE |
| HRV | 98 | Croatia | Croatia | | CROATIA | CROATIA |
| CUB | 49 | Cuba | Cuba | Cuba | CUBA | |
| CYP | 50 | Cyprus | Cyprus | Cyprus | CYPRUS | CYPRUS |
| CZE | 167 | Czech Republic | Czech Republic | | CZECH REP | CZECH REP |

| ISO 3166 alpha 3 | FAOSTAT Code | Production data[1] (FAOSTAT) | Climatic data[2] (CRU) | Average elevation, lattitude and wind speed[3] (CLIMWAT) | Trade data[4] (PC-TAS) | |
|---|---|---|---|---|---|---|
| | | | | | Partner countries[5] | Reporter countries[5] |
| DNK | 54 | Denmark | Denmark | | DENMARK | DENMARK |
| DJI | 72 | Djibouti | Djibouti | Djibouti | DJIBOUTI | |
| DMA | 55 | Dominica | Dominica | Dominica | DOMINICA | DOMINICA |
| DOM | 56 | Dominican Republic | Dominican Republic | Dominican Rp | DOMINICAN RP | DOMINICAN RP |
| TMP | 176 | East Timor | East Timor | Timor Leste | East Timor | |
| ECU | 58 | Ecuador | Ecuador | Ecuador | ECUADOR | ECUADOR |
| EGY | 59 | Egypt | Egypt | Egypt | EGYPT | EGYPT |
| SLV | 60 | El Salvador | El Salvador | El Salvador | EL SALVADOR | EL SALVADOR |
| GNQ | 61 | Equatorial Guinea | Equatorial Guinea | Eq.Guinea | EQ.GUINEA | |
| ERI | 178 | Eritrea | Eritrea | | ERITREA | |
| EST | 63 | Estonia | Estonia | | ESTONIA | ESTONIA |
| ETH | 238 | Ethiopia | Ethiopia | Ethiopia | ETHIOPIA | ETHIOPIA |
| FRO | 64 | Faeroe Islands | Faeroes | | FAEROE ISLDS | |
| FJI | 66 | Fiji Islands | Fiji | | FIJI | FIJI |
| FIN | 67 | Finland | Finland | | FINLAND | FINLAND |
| FRA | 68 | France | France | France | FRANCE | FRANCE |
| GUF | 69 | French Guiana | French Guiana | Fr.Guiana | FR.GUIANA | |
| PYF | 70 | French Polynesia | French Polynesia | | FR.POLYNESIA | |
| GAB | 74 | Gabon | Gabon | Gabon | GABON | GABON |
| GMB | 75 | Gambia | Gambia | Gambia | GAMBIA | GAMBIA |
| GEO | 73 | Georgia | Georgia | | GEORGIA | GEORGIA |
| DEU | 79 | Germany | Germany | | GERMANY | GERMANY |
| GHA | 81 | Ghana | Ghana | Ghana | GHANA | GHANA |
| GRC | 84 | Greece | Greece | Greece | GREECE | GREECE |
| GRD | 86 | Grenada | Grenada | | GRENADA | GRENADA |
| GLP | 87 | Guadeloupe | Guadeloupe | Guadeloupe | GUADELOUPE | |
| GUM | 88 | Guam | Guam | | | |
| GTM | 89 | Guatemala | Guatemala | Guatemala | GUATEMALA | GUATEMALA |
| GIN | 90 | Guinea | Guinea | Guinea | GUINEA | GUINEA |
| GNB | 175 | Guinea-Bissau | Guinea-Bissau | Guinea Bissau | GUINEABISSAU | |
| GUY | 91 | Guyana | Guyana | Guyana | GUYANA | |
| HTI | 93 | Haiti | Haiti | Haiti | HAITI | HAITI |
| HND | 95 | Honduras | Honduras | Honduras | HONDURAS | HONDURAS |
| HUN | 97 | Hungary | Hungary | | HUNGARY | HUNGARY |
| ISL | 99 | Iceland | Iceland | | ICELAND | ICELAND |
| IND | 100 | India | India | India | INDIA | INDIA |
| IDN | 101 | Indonesia | Indonesia | Indonesia | INDONESIA | INDONESIA |
| IRN | 102 | Iran, Islamic Rep of | Iran | Iran | IRAN (ISLM.R) | IRAN (ISLM.R) |
| IRQ | 103 | Iraq | Iraq | Iraq | IRAQ | |
| IRL | 104 | Ireland | Ireland | | IRELAND | IRELAND |
| ISR | 105 | Israel | Israel | | ISRAEL | ISRAEL |
| ITA | 106 | Italy | Italy | Italy | ITALY | ITALY |
| JAM | 109 | Jamaica | Jamaica | Jamaica | JAMAICA | JAMAICA |
| JPN | 110 | Japan | Japan | Japan | JAPAN | JAPAN |
| JOR | 112 | Jordan | Jordan | Jordan | JORDAN | JORDAN |
| KAZ | 108 | Kazakhstan | Kazakhstan | | KAZAKSTAN | KAZAKSTAN |
| KEN | 114 | Kenya | Kenya | Kenya | KENYA | KENYA |
| KIR | 83 | Kiribati | Kiribati | | KIRIBATI | KIRIBATI |
| PRK | 116 | Korea, Dem People's Rep | North Korea | | KOREA D P RP | |
| KOR | 117 | Korea, Republic of | South Korea | Korea South | KOREA REP. | KOREA REP. |
| KWT | 118 | Kuwait | Kuwait | Kuwait | KUWAIT | |
| KGZ | 113 | Kyrgyzstan | Kyrgyzstan | | KYRGYZSTAN | |
| LAO | 120 | Laos | Laos | Lao | LAO P.DEM.R | |
| LVA | 119 | Latvia | Latvia | | LATVIA | LATVIA |
| LBN | 121 | Lebanon | Lebanon | Lebanon | LEBANON | LEBANON |

| ISO 3166 alpha 3 | FAOSTAT Code | Production data[1] (FAOSTAT) | Climatic data[2] (CRU) | Average elevation, lattitude and wind speed[3] (CLIMWAT) | Trade data[4] (PC-TAS) | |
|---|---|---|---|---|---|---|
| | | | | | Partner countries[5] | Reporter countries[5] |
| LSO | 122 | Lesotho | Lesotho | Lesotho | LESOTHO | |
| LBR | 123 | Liberia | Liberia | Liberia | LIBERIA | |
| LBY | 124 | Libyan Arab Jamahiriya | Libya | Libya | LIBYA | |
| LIE | 125 | Liechtenstein | Liechtenstein | | | |
| LTU | 126 | Lithuania | Lithuania | | LITHUANIA | LITHUANIA |
| LUX | 256 | Luxembourg | Luxembourg | Luxembourg | LUXEMBOURG | LUXEMBOURG |
| MKD | 154 | Macedonia,The Fmr Yug Rp | Macedonia | | MACEDONIA, TFYR | MACEDONIA, TFYR |
| MDG | 129 | Madagascar | Madagascar | Madagascar | MADAGASCAR | MADAGASCAR |
| MWI | 130 | Malawi | Malawi | Malawi | MALAWI | |
| MYS | 131 | Malaysia | Malaysia | Malaysia | MALAYSIA | MALAYSIA |
| MDV | 132 | Maldives | Maldives | Maldives | MALDIVES | MALDIVES |
| MLI | 133 | Mali | Mali | Mali | MALI | MALI |
| MLT | 134 | Malta | Malta | | MALTA | MALTA |
| MHL | 127 | Marshall Islands | Marshall Isl | | MARSHALL IS. | |
| MTQ | 135 | Martinique | Martinique | Martinique | MARTINIQUE | |
| MRT | 136 | Mauritania | Mauritania | Mauritania | MAURITANIA | |
| MUS | 137 | Mauritius | Mauritius | Mauritius | MAURITIUS | MAURITIUS |
| MEX | 138 | Mexico | Mexico | Mexico | MEXICO | MEXICO |
| FSM | 145 | Micronesia,Fed States of | Micronesia | | MICRON, F.ST | |
| MDA | 146 | Moldova, Republic of | Moldavia | | MOLDOVA REP. | MOLDOVA REP. |
| MNG | 141 | Mongolia | Mongolia | | MONGOLIA | MONGOLIA |
| MSR | 142 | Montserrat | Montserrat | Montserrat | MONTSERRAT | |
| MAR | 143 | Morocco | Morocco | Morocco | MOROCCO | MOROCCO |
| MOZ | 144 | Mozambique | Mozambique | Mozambique | MOZAMBIQUE | MOZAMBIQUE |
| MMR | 28 | Myanmar | Myanmar | Burma | MYANMAR | |
| NAM | 147 | Namibia | Namibia | Namibia | NAMIBIA | |
| NRU | 148 | Nauru | Nauru | | NAURU | |
| NPL | 149 | Nepal | Nepal | Nepal | NEPAL | NEPAL |
| NLD | 150 | Netherlands | Holland | | NETHERLANDS | NETHERLANDS |
| NCL | 153 | New Caledonia | New Caledonia | | N.CALEDONIA | |
| NZL | 156 | New Zealand | New Zealand | | NEW ZEALAND | NEW ZEALAND |
| NIC | 157 | Nicaragua | Nicaragua | Nicaragua | NICARAGUA | NICARAGUA |
| NER | 158 | Niger | Niger | Niger | NIGER | NIGER |
| NGA | 159 | Nigeria | Nigeria | Nigeria | NIGERIA | NIGERIA |
| NIU | 160 | Niue | Niue | | NIUE | |
| NOR | 162 | Norway | Norway | | NORWAY | NORWAY |
| OMN | 221 | Oman | Oman | Oman | OMAN | OMAN |
| PAK | 165 | Pakistan | Pakistan | Pakistan | PAKISTAN | |
| PAN | 166 | Panama | Panama | Panama | PANAMA | PANAMA |
| PNG | 168 | Papua New Guinea | Papua New Guinea | Papua N.Guin | PAPUA N.GUIN | PAPUA N.GUIN |
| PRY | 169 | Paraguay | Paraguay | Paraguay | PARAGUAY | PARAGUAY |
| PER | 170 | Peru | Peru | Peru | PERU | PERU |
| PHL | 171 | Philippines | Philippines | Philippines | PHILIPPINES | PHILIPPINES |
| POL | 173 | Poland | Poland | Portugal | POLAND | POLAND |
| PRT | 174 | Portugal | Portugal | | PORTUGAL | PORTUGAL |
| PRI | 177 | Puerto Rico | Puerto Rica | | | |
| QAT | 179 | Qatar | Qatar | Qatar | QATAR | QATAR |
| REU | 182 | Réunion | Reunion | | REUNION | |
| ROU | 183 | Romania | Romania | | ROMANIA | ROMANIA |
| RUS | 185 | Russian Federation | Russia | | RUSSIAN FED | RUSSIAN FED |
| RWA | 184 | Rwanda | Rwanda | Rwanda | RWANDA | |
| KNA | 188 | Saint Kitts and Nevis | St Kitts | St.Kitts Nev | ST.KITTS NEV | ST.KITTS NEV |
| LCA | 189 | Saint Lucia | St Lucia | St.Lucia | ST.LUCIA | |
| SPM | 190 | Saint Pierre & Miquelon | | | ST.PIER.MIQU | |
| VCT | 191 | Saint Vincent/Grenadines | St Vincent | | S.VINCENT-GR | S.VINCENT-GR |

| ISO 3166 alpha 3 | FAOSTAT Code | Production data[1] (FAOSTAT) | Climatic data[2] (CRU) | Average elevation, lattitude and wind speed[3] (CLIMWAT) | Trade data[4] (PC-TAS) | |
|---|---|---|---|---|---|---|
| | | | | | Partner countries[5] | Reporter countries[5] |
| WSM | 244 | Samoa | Samoa | | SAMOA | |
| STP | 193 | Sao Tome and Principe | Sao Tome + Principe | Sao Tome Prn | SAO TOME PRN | |
| SAU | 194 | Saudi Arabia | Saudi Arabia | Saudi Arabia | SAUDI ARABIA | SAUDI ARABIA |
| SEN | 195 | Senegal | Senegal | Senegal | SENEGAL | SENEGAL |
| YUG | 186 | Serbia and Montenegro | Yugoslavia | Yugoslavia | YUGOSLAVIA | YUGOSLAVIA |
| SYC | 196 | Seychelles | Seychelles | Seychelles | SEYCHELLES | |
| SLE | 197 | Sierra Leone | Sierra Leone | Sierra Leone | SIERRA LEONE | |
| SGP | 200 | Singapore | Singapore | Singapore | SINGAPORE | SINGAPORE |
| SVK | 199 | Slovakia | Slovakia | | SLOVAKIA | SLOVAKIA |
| SVN | 198 | Slovenia | Slovenia | | SLOVENIA | SLOVENIA |
| SLB | 25 | Solomon Islands | Solomon Isl | | SOLOMON ISLS | |
| SOM | 201 | Somalia | Somalia | Somalia | SOMALIA | |
| ZAF | 202 | South Africa | South Africa | South Africa | SOUTH AFRICA | SOUTH AFRICA |
| ESP | 203 | Spain | Spain | Spain | SPAIN | SPAIN |
| LKA | 38 | Sri Lanka | Sri Lanka | Sri Lanka | SRI LANKA | SRI LANKA |
| SHN | 187 | St Helena | St Helena | | ST.HELENA | |
| SDN | 206 | Sudan | Sudan | Sudan | SUDAN | SUDAN |
| SUR | 207 | Suriname | Surinam | Suriname | SURINAME | SURINAME |
| SWZ | 209 | Swaziland | Swaziland | Swaziland | SWAZILAND | SWAZILAND |
| SWE | 210 | Sweden | Sweden | | SWEDEN | SWEDEN |
| CHE | 211 | Switzerland | Switzerland | | SWITZ.LIECHT | SWITZ.LIECHT |
| SYR | 212 | Syrian Arab Republic | Syria | Syria | SYRIA A. R. | |
| TJK | 208 | Tajikistan | Tajikistan | | TAJIKISTAN | TAJIKISTAN |
| TZA | 215 | Tanzania, United Rep of | Tanzania | Tanzania | TANZANIA, U.R | TANZANIA, U.R |
| THA | 216 | Thailand | Thailand | Thailand | THAILAND | THAILAND |
| TGO | 217 | Togo | Togo | Togo | TOGO | TOGO |
| TKL | 218 | Tokelau | Tokelau Isl | | TOKELAU | |
| TON | 219 | Tonga | Tonga | | TONGA | TONGA |
| TTO | 220 | Trinidad and Tobago | Trinidad and Tobago | Trinidad Tobago | TRINIDAD TBG | TRINIDAD TBG |
| TUN | 222 | Tunisia | Tunisia | Tunisia | TUNISIA | TUNISIA |
| TUR | 223 | Turkey | Turkey | Turkey | TURKEY | TURKEY |
| TKM | 213 | Turkmenistan | Turkmenistan | | TURKMENISTAN | TURKMENISTAN |
| TUV | 227 | Tuvalu | Tuvalu | | TUVALU | |
| UGA | 226 | Uganda | Uganda | Uganda | UGANDA | UGANDA |
| UKR | 230 | Ukraine | Ukraine | | UKRAINE | |
| ARE | 225 | United Arab Emirates | United Arab Emirates | Untd Arab Emirates | UNTD ARAB EM | UNTD ARAB EM |
| GBR | 229 | United Kingdom | United Kingdom | | UNTD KINGDOM | UNTD KINGDOM |
| USA | 231 | United States of America | USA | | USA,PR,USVI | USA,PR,USVI |
| URY | 234 | Uruguay | Uruguay | Uruguay | URUGUAY | URUGUAY |
| UZB | 235 | Uzbekistan | Uzbekistan | Tashkant C | UZBEKISTAN | |
| VUT | 155 | Vanuatu | Vanatu | | VANUATU | VANUATU |
| VEN | 236 | Venezuela, Boliv Rep of | Venezuela | Venezuela | VENEZUELA | VENEZUELA |
| VNM | 237 | Viet Nam | Vietnam | Viet Nam | VIET NAM | |
| WLF | 243 | Wallis and Futuna Is | Isl Wallis | | WALLIS FUT.I | |
| ESH | 205 | Western Sahara | Western Sahara | Western Sahara | WEST.SAHARA | |
| YEM | 249 | Yemen | Yemen | Yemen-N | YEMEN | |
| ZMB | 251 | Zambia | Zambia | Zambia | ZAMBIA | ZAMBIA |
| ZWE | 181 | Zimbabwe | Zimbabwe | Zimbabwe | ZIMBABWE | ZIMBABWE |
| AND | 6 | | Andorra | | ANDORRA | ANDORRA |
| CXR | 42 | | Christmas Isl | | CHRISTMAS IS | |
| FLK | 65 | | Falkland Isl | Falkland Isl | FALKLAND ISL | |
| GIB | 82 | | Gibraltar | | GIBRALTAR | |
| GRL | 85 | | | | GREENLAND | GREENLAND |
| HKG | 96 | | Hong Kong | Hong Kong | HONG KONG | HONG KONG |
| MAC | 128 | | Macau | Macau | MACAU | MACAU |
| MNP | 163 | | Northern Marianas | | N. MARIANA | |
| PLW | 180 | | Palau Isl | | PALAU | |
| AIA | 258 | | Anguilla | | ANGUILLA | |

| ISO 3166 alpha 3 | FAOSTAT Code | Production data[1] (FAOSTAT) | Climatic data[2] (CRU) | Average elevation, lattitude and wind speed[3] (CLIMWAT) | Trade data[4] (PC-TAS) | |
|---|---|---|---|---|---|---|
| | | | | | Partner countries[5] | Reporter countries[5] |
| 899 | | | | | AREAS NES | |
| ARB | | | | | ARUBA | |
| 080 | | | | | BR. ANTC TERR | |
| IOT | | | | | BR.IND.OC.TR | |
| 471 | | | | | CACM NES | |
| 129 | | | | | CARIBBEAN NS | |
| 697 | | | | | EFTA NES | |
| 492 | | | | | EUROPE EU NS | |
| 837 | | | | | FOR SHIPS | |
| ATF | | | | | FR.SO.ANT.TR | |
| 838 | | | | | FREE ZONES | |
| 437 | | | | | LAIA NES | |
| 879 | | | | | MID.EAST.NES | |
| ANT | | | | ANTILES | NETH.ANTILES | |
| NTZ | | | | | NEUTRAL ZONE | |
| NFK | | | | | NORFOLK ISLD | |
| 290 | | | | | NRTHRN.AF.NS | |
| 527 | | | | | OCEANIA NES | |
| 568 | | | | | OTH.EUR.NES | |
| 577 | | | | | OTHR.AFR.NES | |
| PCN | | | | | PITCAIRN | |
| 636 | | | | | REST AMER.NES | |
| ZAF | | | | | S.AFR.CUS.UN | S.AFR.CUS.UN |
| 839 | | | | | SPEC CATS | |
| TWN | | | | | TAIWAN (POC) | |
| TCA | | | | TURKS CA.ISL | TURKS CA.ISL | |
| 849 | | | | | US MSC.PAC | |
| | 220 | 210 | 218 | 140 | 243 | 146 |

[1] Crop production and crop yield data have been taken from FAOSTAT on-line database of FAO for the period 1997-2001. Production figures for China includes Taiwan also. The production of Anguilla is included inside St. Kittis and Nevis. Afghanistan, Iraq and Somalia are not included in the FAOSTAT database updated after Feb 2004.

[2] Climate data for countries and territories have been taken from CRU, average for 1960-90.

[3] Wind speed, elevation and lattitude have been taken mainly from CLIMWAT for the capital of the country..

[4] Trade data have been taken from PC-TAS for the period 1997-2001. The trade flows of Belgium and Luxemburg are represented as Belgium-Lux for the period of 1997-99, and for the period of 1998-2001 these data are available separately for each country.

[5] Trade data are reported by a limited number of countries called 'reporting countries' in the PC-TAS database. The 'reporting countries' report trade with so-called 'partner countries'.

## Appendix III. List of primary crops in FAOSTAT

| FAOSTAT Code | Crops |
|---|---|
| 15 | Wheat |
| 27 | Rice, Paddy |
| 44 | Barley |
| 56 | Maize |
| 71 | Rye |
| 75 | Oats |
| 79 | Millet |
| 83 | Sorghum |
| 89 | Buckwheat |
| 92 | Quinoa |
| 94 | Fonio |
| 97 | Triticale |
| 101 | Canary Seed |
| 103 | Mixed Grain |
| 108 | Cereals nes |
| 116 | Potatoes |
| 122 | Sweet Potatoes |
| 125 | Cassava |
| 135 | Yautia (Cocoyam) |
| 136 | Taro (Coco Yam) |
| 137 | Yams |
| 149 | Roots and Tubers nes |
| 156 | Sugar Cane |
| 157 | Sugar Beets |
| 161 | Sugar Crops nes |
| 176 | Beans, Dry |
| 181 | Broad Beans, Dry |
| 187 | Peas, Dry |
| 191 | Chick-Peas |
| 195 | Cow Peas, Dry |
| 197 | Pigeon Peas |
| 201 | Lentils |
| 203 | Bambara Beans |
| 205 | Vetches |
| 210 | Lupins |
| 211 | Pulses nes |
| 216 | Brazil Nuts |
| 217 | Cashew Nuts |
| 220 | Chestnuts |
| 221 | Almonds |
| 222 | Walnuts |
| 223 | Pistachios |
| 224 | Kolanuts |
| 225 | Hazelnuts (Filberts) |
| 226 | Areca Nuts (Betel) |
| 234 | Nuts nes |
| 236 | Soybeans |
| 242 | Groundnuts in Shell |
| 249 | Coconuts |
| 254 | Oil Palm Fruit |
| 260 | Olives |
| 265 | Castor Beans |
| 267 | Sunflower Seed |

| FAOSTAT Code | Crops |
|---|---|
| 280 | Safflower Seed |
| 289 | Sesame Seed |
| 292 | Mustard Seed |
| 296 | Poppy Seed |
| 299 | Melonseed |
| 310 | Kapok Fruit |
| 328 | Seed Cotton |
| 333 | Linseed |
| 336 | Hempseed |
| 339 | Oilseeds nes |
| 358 | Cabbages |
| 366 | Artichokes |
| 367 | Asparagus |
| 372 | Lettuce |
| 373 | Spinach |
| 388 | Tomatoes |
| 393 | Cauliflower |
| 394 | Pumpkins, Squash, Gourds |
| 397 | Cucumbers and Gherkins |
| 399 | Eggplants |
| 401 | Chillies&Peppers, Green |
| 402 | Onions+Shallots, Green |
| 403 | Onions, Dry |
| 406 | Garlic |
| 407 | Leeks and Oth.Alliac.Veg |
| 414 | Beans, Green |
| 417 | Peas, Green |
| 420 | Broad Beans, Green |
| 423 | String Beans |
| 426 | Carrots |
| 430 | Okra |
| 446 | Green Corn (Maize) |
| 461 | Carobs |
| 463 | Vegetables Fresh nes |
| 486 | Bananas |
| 489 | Plantains |
| 490 | Oranges |
| 495 | Tang.Mand.Clement.Satsma |
| 497 | Lemons and Limes |
| 507 | Grapefruit and Pomelos |
| 512 | Citrus Fruit nes |
| 515 | Apples |
| 521 | Pears |
| 526 | Apricots |
| 530 | Sour Cherries |
| 531 | Cherries |
| 534 | Peaches and Nectarines |
| 536 | Plums |
| 541 | Stone Fruit nes, Fresh |
| 544 | Strawberries |
| 547 | Raspberries |
| 549 | Gooseberries |
| 550 | Currants |

| FAOSTAT Code | Crops |
|---|---|
| 270 | Rapeseed |
| 277 | Jojoba Seeds |
| 558 | Berries nes |
| 560 | Grapes |
| 567 | Watermelons |
| 568 | Cantaloupes&oth Melons |
| 569 | Figs |
| 571 | Mangoes |
| 572 | Avocados |
| 574 | Pineapples |
| 577 | Dates |
| 591 | Cashewapple |
| 592 | Kiwi Fruit |
| 600 | Papayas |
| 603 | Fruit Tropical Fresh nes |
| 619 | Fruit Fresh nes |
| 636 | Maize for Forage+Silage |
| 637 | Sorghum for Forage+Silag |
| 638 | Rye Grass,Forage+Silage |
| 639 | Grasses nes,Forage+Silag |
| 640 | Clover for Forage+Silage |
| 641 | Alfalfa for Forage+Silag |
| 642 | Green Oilseeds fr Fodder |
| 643 | Leguminous nes,For+Sil |
| 644 | Cabbage for Fodder |
| 646 | Turnips for Fodder |
| 647 | Beets for Fodder |
| 648 | Carrots for Fodder |
| 649 | Swedes for Fodder |

| FAOSTAT Code | Crops |
|---|---|
| 552 | Blueberries |
| 554 | Cranberries |
| 655 | Vegetables+Roots,Fodder |
| 656 | Coffee, Green |
| 661 | Cocoa Beans |
| 667 | Tea nes |
| 674 | Tea |
| 677 | Hops |
| 687 | Pepper,White/Long/Black |
| 689 | Pimento, Allspice |
| 692 | Vanilla |
| 693 | Cinnamon (Canella) |
| 698 | Cloves, Whole+Stems |
| 702 | Nutmeg, Mace, Cardamons |
| 711 | Anise, Badian, Fennel |
| 720 | Ginger |
| 723 | Spices nes |
| 748 | Peppermint |
| 773 | Flax Fibre and Tow |
| 777 | Hemp Fibre and Tow |
| 780 | Jute |
| 782 | Jute-Like Fibres |
| 788 | Ramie |
| 789 | Sisal |
| 800 | Agave Fibres nes |
| 809 | Abaca (Manila Hemp) |
| 821 | Fibre Crops nes |
| 826 | Tobacco Leaves |
| 836 | Natural Rubber |

## Appendix IV. Global trade volumes, trade values and average world market prices of crop and livestock products in the period 1997-2001

| Product code (PCTAS) | Product name | Value ($10^3$ US$/yr) | Quantity (ton/yr) | Average world market price (US$/ton) |
|---|---|---|---|---|
| **Crops and crop products** | | | | |
| 070190 | Potatoes, fresh or chilled nes | 1203546 | 6595174 | 182 |
| 070200 | Tomatoes, fresh or chilled | 3082246 | 3600710 | 856 |
| 070310 | Onions and shallots, fresh or chilled | 1020507 | 3453617 | 295 |
| 070320 | Garlic, fresh or chilled | 506133 | 742765 | 681 |
| 070390 | Leeks and other alliaceous vegetables, fresh or chilled | 153469 | 188212 | 815 |
| 070410 | Cauliflowers and headed broccoli, fresh or chilled | 368371 | 545030 | 676 |
| 070420 | Brussels sprouts, fresh or chilled | 53320 | 82698 | 645 |
| 070490 | Cabbages,kohlrabi,kale and sim edible brassicas nes,fresh or chilled | 541589 | 1140186 | 475 |
| 070511 | Cabbage lettuce (head lettuce) fresh or chilled | 477915 | 671019 | 712 |
| 070519 | Lettuce, fresh or chilled nes | 345403 | 419147 | 824 |
| 070610 | Carrots and turnips, fresh or chilled | 399338 | 1253024 | 319 |
| 070690 | Salad beetroot,salsif,celeriac,radish&sim edibl roots,fresh/chilld nes | 198718 | 373676 | 532 |
| 070700 | Cucumbers and gherkins, fresh or chilled | 833948 | 1277338 | 653 |
| 070810 | Peas, shelled or unshelled, fresh or chilled | 154053 | 184859 | 833 |
| 070820 | Beans, shelled or unshelled, fresh or chilled | 294596 | 256523 | 1148 |
| 070890 | Leguminous vegetables, shelled or unshelled, fresh or chilled nes | 35320 | 54856 | 644 |
| 070910 | Globe artichokes, fresh or chilled | 46796 | 52509 | 891 |
| 070920 | Asparagus, fresh or chilled | 502596 | 185874 | 2704 |
| 070930 | Aubergines(egg-plants), fresh or chilled | 141750 | 170666 | 831 |
| 070940 | Celery, other than celeriac, fresh or chilled | 125186 | 274437 | 456 |
| 070960 | Peppers of the genus Capsicum or of the genus Pimenta,fresh or chilled | 1639897 | 1276027 | 1285 |
| 070970 | Spinach,N-Z spinach & orache spinach (garden spinach),fresh or chilled | 43367 | 74112 | 585 |
| 070990 | Vegetables, fresh or chilled nes | 1087241 | 1478614 | 735 |
| 071010 | Potatoes, frozen | 207378 | 313430 | 662 |
| 071021 | Peas, frozen | 216517 | 282924 | 765 |
| 071022 | Beans, frozen | 167640 | 213846 | 784 |
| 071029 | Leguminous vegetables frozen nes | 158988 | 119193 | 1334 |
| 071030 | Spinach, N-Z spinach and orache spinach (garden spinach), frozen | 114017 | 148471 | 768 |
| 071040 | Sweet corn, frozen | 199132 | 336077 | 593 |
| 071080 | Vegetables, frozen nes | 1178116 | 1414652 | 833 |
| 071090 | Mixtures of vegetables, frozen | 306368 | 385999 | 794 |
| 071110 | Onions,provisionally preservd but nt suitable f immediate consumption | 13264 | 24276 | 546 |
| 071120 | Olives,provisionally preservd but nt suitable f immediate consumption | 88037 | 68869 | 1278 |
| 071140 | Cucumbers&gherkins provisionally presvd,but nt f immediate consumption | 59626 | 113733 | 524 |
| 071190 | Vegetables nes&mixtures provis presvd but nt f immediate consumptn | 276364 | 292513 | 945 |
| 071220 | Onions dried but not further prepared | 167764 | 95123 | 1764 |
| 071290 | Vegetables and mixtures dried, but not further prepared nes | 621666 | 281518 | 2208 |
| 071310 | Peas dried, shelled, whether or not skinned or split | 581686 | 2724671 | 213 |
| 071320 | Chickpeas, dried, shelled, whether or not skinned or split | 253598 | 517855 | 490 |
| 071331 | Urd,mung,black/green gram beans drid shelld,whether/not skinnd/split | 148880 | 272547 | 546 |
| 071332 | Beans,small red (Adzuki) dried,shelled,whether or not skinned or split | 50360 | 89448 | 563 |
| 071333 | Kidney beans&white pea beans drid shelld,whether o not skinnd o split | 678514 | 1166149 | 582 |
| 071339 | Beans dried, shelled, whether or not skinned or split, nes | 166631 | 322062 | 517 |
| 071340 | Lentils dried, shelled, whether or not skinned or split | 395001 | 863903 | 457 |
| 071350 | Broad beans&horse beans dried,shelled,whether or not skinned or split | 107925 | 410488 | 263 |
| 071390 | Leguminous vegetables dried,shelled,whether or not skinnd or split,nes | 101183 | 273920 | 369 |
| 071410 | Manioc (cassava), fresh or dried, whether or not sliced or pelleted | 436764 | 4699142 | 93 |
| 071420 | Sweet potatoes, fresh or dried, whether or not sliced or pelleted | 36376 | 76894 | 473 |

| Product code (PCTAS) | Product name | Value ($10^3$ US$/yr) | Quantity (ton/yr) | Average world market price (US$/ton) |
|---|---|---|---|---|
| 071490 | Arrowroot,salep etc fr o drid whether o not slicd o pelletd&sago pith | 183162 | 214929 | 852 |
| 080211 | Almonds in shell fresh or dried | 80896 | 35222 | 2297 |
| 080212 | Almonds,fresh or dried,shelled or peeled | 912677 | 253184 | 3605 |
| 080221 | Hazelnuts or filberts in shell fresh or dried | 37305 | 22571 | 1653 |
| 080222 | Hazelnuts or filberts, fresh or dried, shelled or peeled | 716431 | 193617 | 3700 |
| 080231 | Walnuts in shell, fresh or dried | 143521 | 78396 | 1831 |
| 080232 | Walnuts, fresh or dried, shelled or peeled | 226425 | 62939 | 3598 |
| 080240 | Chestnuts, fresh or dried, whether or not shelled or peeled | 190057 | 93042 | 2043 |
| 080250 | Pistachios, fresh or dried, whether or not shelled or peeled | 520531 | 163796 | 3178 |
| 080290 | Nuts edible, fresh or dried, whether or not shelled or peeled, nes | 431734 | 199668 | 2162 |
| 080300 | Bananas including plantains, fresh or dried | 6392347 | 14016162 | 456 |
| 080410 | Dates, fresh or dried | 234898 | 359256 | 654 |
| 080420 | Figs, fresh or dried | 274944 | 167712 | 1639 |
| 080430 | Pineapples, fresh or dried | 600023 | 993776 | 604 |
| 080440 | Avocados, fresh or dried | 382052 | 301128 | 1269 |
| 080450 | Guavas, mangoes and mangosteens, fresh or dried | 505406 | 562890 | 898 |
| 080510 | Oranges, fresh or dried | 2194595 | 4429460 | 495 |
| 080520 | Mandarins(tang&sats)clementines&wilkgs &sim citrus hybrids,fresh/drid | 1537593 | 2255482 | 682 |
| 080530 | Lemons and limes, fresh or dried | 834353 | 1386769 | 602 |
| 080540 | Grapefruit, fresh or dried | 631068 | 1040598 | 606 |
| 080590 | Citrus fruits, fresh or dried, nes | 41296 | 57688 | 716 |
| 080610 | Grapes, fresh | 2741597 | 2295511 | 1194 |
| 080620 | Grapes, dried | 708701 | 610978 | 1160 |
| 080720 | Papaws (papayas), fresh | 122812 | 141192 | 870 |
| 080810 | Apples, fresh | 2787879 | 4769649 | 585 |
| 080820 | Pears and quinces, fresh | 1084275 | 1595699 | 679 |
| 080910 | Apricots, fresh | 177327 | 168938 | 1050 |
| 080920 | Cherries, fresh | 396647 | 177605 | 2233 |
| 080930 | Peaches, including nectarines, fresh | 981765 | 1070123 | 917 |
| 080940 | Plums and sloes, fresh | 383051 | 406527 | 942 |
| 081010 | Strawberries, fresh | 795159 | 466433 | 1705 |
| 081020 | Raspberries, blackberries, mulberries and loganberries, fresh | 96057 | 47097 | 2040 |
| 081030 | Black, white or red currants and gooseberries, fresh | 35794 | 32818 | 1091 |
| 081040 | Cranberries, bilberries and other fruits of the genus Vaccinium, fresh | 122396 | 77510 | 1579 |
| 081090 | Fruits, fresh nes | 1492909 | 1538959 | 970 |
| 081110 | Strawberries,uncookd o steamd o boild in water,sweetend o not,frozen | 330527 | 302804 | 1092 |
| 081120 | Raspberries,mulberries,etc uncook,steam/boil in water sweetend/nt,froz | 281919 | 215213 | 1310 |
| 081210 | Cherries provisionally preservd but unsuitable f immediate consumption | 37047 | 31562 | 1174 |
| 081220 | Strawberries provis preservd but unsuitable f immediate consumption | 9197 | 7708 | 1193 |
| 081310 | Apricots, dried | 157801 | 87434 | 1805 |
| 081320 | Prunes, dried | 231755 | 132506 | 1749 |
| 081330 | Apples, dried | 50750 | 17762 | 2857 |
| 081340 | Fruits, dried nes | 138733 | 116097 | 1195 |
| 081350 | Mixtures of edible nuts or dried fruits of this chapter | 56839 | 42175 | 1348 |
| 081400 | Peel of citrus fruit/melons (watermelons) fresh,frz,drid/prov presvd | 26984 | 29292 | 921 |
| 090111 | Coffee, not roasted, not decaffeinated | 10236385 | 4833713 | 2118 |
| 090112 | Coffee, not roasted, decaffeinated | 439078 | 157342 | 2791 |
| 090121 | Coffee, roasted, not decaffeinated | 1250061 | 295852 | 4225 |
| 090122 | Coffee, roasted, decaffeinated | 134048 | 31516 | 4253 |
| 090210 | Green tea (not fermented) in packages not exceeding 3 kg | 124834 | 46985 | 2657 |
| 090220 | Green tea (not fermented) in packages exceeding 3 kg | 172810 | 107162 | 1613 |
| 090230 | Black tea (fermented)&partly fermentd tea in packages not exceedg 3 kg | 735858 | 195354 | 3767 |
| 090240 | Black tea (fermented) & partly fermented tea in packages exceedg 3 kg | 1455336 | 765287 | 1902 |
| 090411 | Pepper of the genus Piper,ex cubeb pepper,neither crushd nor ground | 769664 | 200091 | 3847 |

| Product code (PCTAS) | Product name | Value ($10^3$ US$/yr) | Quantity (ton/yr) | Average world market price (US$/ton) |
|---|---|---|---|---|
| 090412 | Pepper of the genus Piper, except cubeb pepper, crushed or ground | 79528 | 23798 | 3342 |
| 090420 | Fruits of the genus Capsicum or Pimenta, dried, crushed or ground | 383911 | 235601 | 1629 |
| 090500 | Vanilla beans | 117630 | 4350 | 27043 |
| 090610 | Cinnamon and cinnamon-tree flowers neither crushed nor ground | 107095 | 63021 | 1699 |
| 090620 | Cinnamon and cinnamon-tree flowers crushed or ground | 13504 | 9093 | 1485 |
| 090700 | Cloves (whole fruit, cloves and stems) | 95916 | 45702 | 2099 |
| 090810 | Nutmeg | 63757 | 16159 | 3946 |
| 090820 | Mace | 16337 | 2268 | 7202 |
| 090910 | Anise or badian seeds | 23900 | 10846 | 2204 |
| 090920 | Coriander seeds | 37020 | 66325 | 558 |
| 091010 | Ginger | 166148 | 213109 | 780 |
| 091030 | Turmeric (curcuma) | 28487 | 34007 | 838 |
| 091091 | Mixtures of two/more of the prods of different headgs to this chapter | 78737 | 27528 | 2860 |
| 091099 | Spices nes | 125466 | 63217 | 1985 |
| 100110 | Durum wheat | 3870899 | 23300359 | 166 |
| 100190 | Wheat nes and meslin | 13354468 | 87715452 | 152 |
| 100200 | Rye | 176937 | 1646039 | 107 |
| 100300 | Barley | 2684807 | 20028585 | 134 |
| 100400 | Oats | 330656 | 2664897 | 124 |
| 100590 | Maize (corn) nes | 8746661 | 70204697 | 125 |
| 100610 | Rice in the husk (paddy or rough) | 392299 | 3313164 | 118 |
| 100620 | Rice, husked (brown) | 1061836 | 5555130 | 191 |
| 100630 | Rice, semi-milled or wholly milled, whether or not polished or glazed | 4924059 | 15132499 | 325 |
| 100640 | Rice, broken | 514109 | 1989225 | 258 |
| 100700 | Grain sorghum | 860070 | 7596784 | 113 |
| 100810 | Buckwheat | 52301 | 202788 | 258 |
| 100820 | Millet | 56463 | 234161 | 241 |
| 100830 | Canary seed | 77991 | 244296 | 319 |
| 100890 | Cereals unmilled nes | 53574 | 232723 | 230 |
| 110100 | Wheat or meslin flour | 1598364 | 6739209 | 237 |
| 110210 | Rye flour | 13884 | 56697 | 245 |
| 110220 | Maize (corn) flour | 84452 | 266946 | 316 |
| 110230 | Rice flour | 45735 | 108830 | 420 |
| 110290 | Cereal flour nes | 46588 | 152876 | 305 |
| 110311 | Wheat groats and meal | 122397 | 427895 | 286 |
| 110312 | Oat groats and meal | 16917 | 63319 | 267 |
| 110313 | Maize (corn) groats and meal | 185120 | 738187 | 251 |
| 110314 | Rice groats and meal | 8458 | 19818 | 427 |
| 110319 | Cereal groats and meal nes | 25299 | 88072 | 287 |
| 110321 | Wheat pellets | 10863 | 83708 | 130 |
| 110329 | Cereal pellets nes | 13610 | 50498 | 270 |
| 110411 | Barley, rolled or flaked grains | 9315 | 25258 | 369 |
| 110412 | Oats, rolled or flaked grains | 76788 | 146490 | 524 |
| 110419 | Cereals, rolled or flaked grains nes | 65668 | 378846 | 173 |
| 110421 | Barley,hulled,pearled,sliced or kibbled | 5902 | 21960 | 269 |
| 110422 | Oats, hulled,pearled,sliced or kibbled | 26584 | 76452 | 348 |
| 110423 | Maize (corn), hulled, pearled, sliced or kibbled | 111408 | 593684 | 188 |
| 110429 | Cereals, hulled, pearled, sliced or kibbled nes | 36164 | 114304 | 316 |
| 110430 | Germ of cereals, whole, rolled, flaked or ground | 58928 | 225355 | 261 |
| 110510 | Potato flour and meal | 92810 | 119417 | 777 |
| 110520 | Potato flakes | 191787 | 189327 | 1013 |
| 110610 | Flour and meal of the dried leguminous vegetables of heading No 07.13 | 13203 | 23863 | 553 |
| 110620 | Flour&meal of sago&of roots or tubers with hi starch or inulin content | 15049 | 53329 | 282 |
| 110710 | Malt, not roasted | 1430180 | 4530998 | 316 |

| Product code (PCTAS) | Product name | Value ($10^3$ US$/yr) | Quantity (ton/yr) | Average world market price (US$/ton) |
|---|---|---|---|---|
| 110720 | Malt, roasted | 129285 | 369110 | 350 |
| 110811 | Wheat, starch | 107114 | 371499 | 288 |
| 110812 | Maize (corn) starch | 336825 | 971410 | 347 |
| 110813 | Potato starch | 284790 | 703653 | 405 |
| 110814 | Manioc (cassava) starch | 167103 | 822027 | 203 |
| 110900 | Wheat gluten, whether or not dried | 283394 | 301343 | 940 |
| 120100 | Soya beans | 10560994 | 44798994 | 236 |
| 120210 | Ground-nuts in shell not roasted or otherwise cooked | 123782 | 161659 | 766 |
| 120220 | Ground-nuts shelld,whether or not broken,not roastd or otherwise cookd | 851175 | 1152333 | 739 |
| 120300 | Copra | 94343 | 257606 | 366 |
| 120400 | Linseed, whether or not broken | 257022 | 983338 | 261 |
| 120500 | Rape or colza seeds, whether or not broken | 2147769 | 8552883 | 251 |
| 120600 | Sunflower seeds, whether or not broken | 1101410 | 3745551 | 294 |
| 120710 | Palm nuts and kernels, whether or not broken | 23025 | 390348 | 59 |
| 120720 | Cotton seeds, whether or not broken | 207229 | 1130696 | 183 |
| 120730 | Castor oil seeds, whether or not broken | 11790 | 26944 | 438 |
| 120740 | Sesamum seeds, whether or not broken | 498499 | 607597 | 820 |
| 120750 | Mustard seeds, whether or not broken | 84519 | 220808 | 383 |
| 120760 | Safflower seeds, whether or not broken | 26209 | 59104 | 443 |
| 120791 | Poppy seeds, whether or not broken | 49457 | 58088 | 851 |
| 120792 | Shea nuts (karite nuts), whether or not broken | 4708 | 20002 | 235 |
| 120799 | Oil seeds and oleaginous fruits, nes, whether or not broken | 125335 | 156776 | 799 |
| 120810 | Soya bean flour and meals | 186053 | 649642 | 286 |
| 120890 | Flours and meals of oil seeds or oleaginous fruits,except mustard,nes | 33347 | 145610 | 229 |
| 121010 | Hop cones, not ground, powdered or pelleted | 51929 | 12585 | 4126 |
| 121020 | Hop cones, ground, powdered or pelleted and lupulin | 149569 | 29098 | 5140 |
| 121230 | Apricot,peach/plum stones&kernels nes,usd primly f human consumption | 37645 | 23639 | 1592 |
| 121291 | Sugar beet, fresh or dried, whether or not ground | 20273 | 358792 | 57 |
| 121292 | Sugar cane, fresh or dried, whether or not ground | 4374 | 87236 | 50 |
| 121299 | Vegetable products nes used primarily for human consumption | 120799 | 160825 | 751 |
| 121410 | Lucerne (alfalfa) meal and pellets | 167411 | 1265077 | 132 |
| 121490 | Swedes,mangold,fodder root,hay,clover,sainfoin,forag kale,etc | 704503 | 3693062 | 191 |
| 130213 | Hop extract | 126551 | 9919 | 12759 |
| 130214 | Pyrethrum or roots of plants containing rotenone, extracts | 27200 | 508 | 53522 |
| 150710 | Soya-bean oil crude, whether or not degummed | 2031368 | 4060552 | 500 |
| 150790 | Soya-bean oil and its fractions, refined but not chemically modified | 1018048 | 1971835 | 516 |
| 150810 | Ground-nut oil, crude | 195199 | 234157 | 834 |
| 150890 | Ground-nut oil and its fractions refined but not chemically modified | 62790 | 62722 | 1001 |
| 150910 | Olive oil, virgin | 1778336 | 771046 | 2306 |
| 150990 | Olive oil and its fractions refined but not chemically modified | 650040 | 289835 | 2243 |
| 151000 | Oils&thr fract nes obt from olives,ref'd/not,not chem mod,incl blends | 75745 | 80768 | 938 |
| 151110 | Palm oil, crude | 1132289 | 2651095 | 427 |
| 151190 | Palm oil and its fractions refined but not chemically modified | 3856107 | 8249700 | 467 |
| 151211 | Sunflower-seed or safflower oil, crude | 1291057 | 2255275 | 572 |
| 151219 | Sunflower-sed/safflower oil&their fractions refind but nt chem modifid | 824532 | 1221791 | 675 |
| 151221 | Cotton-seed oil crude, whether or not gossypol has been removed | 31613 | 53345 | 593 |
| 151229 | Cotton-seed and its fractions refined but not chemically modified | 87401 | 145411 | 601 |
| 151311 | Coconut (copra) oil crude | 828891 | 1866368 | 444 |
| 151319 | Coconut (copra) oil&its fractions refined but not chemically modified | 242537 | 376692 | 644 |
| 151321 | Palm kernel or babassu oil, crude | 290415 | 599744 | 484 |
| 151329 | Palm kernel/babassu oil their fract,refind but not chemically modifid | 348927 | 529445 | 659 |
| 151410 | Rape, colza or mustard oil crude | 581253 | 1196050 | 486 |
| 151490 | Rape,colza o mustard oil&their fract,refind but not chemically modifid | 921337 | 1674100 | 550 |
| 151511 | Linseed oil, crude | 68130 | 131305 | 519 |

| Product code (PCTAS) | Product name | Value ($10^3$ US$/yr) | Quantity (ton/yr) | Average world market price (US$/ton) |
|---|---|---|---|---|
| 151519 | Linseed oil and its fractions, refined but not chemically modified | 56921 | 93229 | 611 |
| 151521 | Maize (corn) oil crude | 213636 | 346162 | 617 |
| 151529 | Maize (corn) oil and its fractions,refined but not chemically modified | 346979 | 433937 | 800 |
| 151530 | Castor oil&its fractions,whether/not refind,but not chemically modifid | 232586 | 261849 | 888 |
| 151550 | Sesame oil&its fractions whether/not refind,but not chemically modifid | 63495 | 27738 | 2289 |
| 151560 | Jojoba oil&its fractions whether/not refind,but not chemically modifid | 18935 | 1987 | 9532 |
| 170111 | Raw sugar, cane | 5757609 | 20703113 | 278 |
| 170112 | Raw sugar, beet | 88575 | 208920 | 424 |
| 170191 | Refined sugar,in solid form,containg added flavourg or colourg matter | 59790 | 107491 | 556 |
| 170199 | Refined sugar, in solid form, nes | 4062561 | 11362064 | 358 |
| 170220 | Maple sugar and maple syrup | 94831 | 35038 | 2707 |
| 170230 | Glucose&glucose syrup nt cntg fruct/cntg in dry state <20% by wt fruct | 769127 | 2356808 | 326 |
| 170240 | Glucose inc syrup cntg in dry state min 20% but <50% by wt of fructose | 140809 | 408568 | 345 |
| 170250 | Fructose, chemically pure | 125058 | 224920 | 556 |
| 170260 | Fructose&fructose syrup nes,cntg in dry state >50% by wght of fructose | 191594 | 639297 | 300 |
| 170290 | Sugar nes, including invert sugar | 398991 | 1063550 | 375 |
| 170310 | Cane molasses | 440580 | 6308672 | 70 |
| 170390 | Molasses nes | 170743 | 1779031 | 96 |
| 180100 | Cocoa beans, whole or broken, raw or roasted | 2986518 | 2355111 | 1268 |
| 180200 | Cocoa shells, husks, skins and other cocoa waste | 13418 | 77946 | 172 |
| 180310 | Cocoa paste not defatted | 493683 | 264922 | 1864 |
| 180320 | Cocoa paste wholly or partly defatted | 116781 | 154808 | 754 |
| 180400 | Cocoa butter, fat and oil | 1547311 | 494481 | 3129 |
| 180500 | Cocoa powder, not containing added sugar or other sweetening matter | 435898 | 398626 | 1094 |
| 180610 | Cocoa powder, containing added sugar or other sweetening matter | 151820 | 117098 | 1297 |
| 200911 | Orange juice,unfermentd&not spiritd,whether/not sugard/sweet,frozen | 1982148 | 2791269 | 710 |
| 200919 | Orange juice nes,unfermentd&not spiritd,whether or not sugard or sweet | 953791 | 1390937 | 686 |
| 200920 | Grapefruit juice,unfermentd&not spiritd,whether or not sugard or sweet | 217642 | 294303 | 740 |
| 200930 | Citrus fruit juice nes exc mx unferment unspiritd,wthr/nt sug/sweet | 191700 | 229478 | 835 |
| 200940 | Pineapple juice,unfermented&not spiritd,whether or not sugard or sweet | 328648 | 509320 | 645 |
| 200950 | Tomato juice unfermented&not spirited,whether or not sugared or sweet | 46681 | 99774 | 468 |
| 200960 | Grape juice (incl grape must) unferment&unspiritd,wthr/nt sug/sweet | 397265 | 609990 | 651 |
| 200970 | Apple juice unfermented&not spiritd whether or not sugard or sweetend | 1069782 | 1264340 | 846 |
| 200980 | Fruit&veg juice nes (exc mx) unferment unspiritd,whether/not sug/sweet | 726381 | 632694 | 1148 |
| 200990 | Mixtures of juices unfermentd&not spiritd whether o not sugard o sweet | 441596 | 459896 | 960 |
| 220300 | Beer made from malt | 4946416 | 6148002 | 805 |
| 220410 | Grape wines, sparkling | 2157156 | 333705 | 6464 |
| 220421 | Grape wines nes,incl fort&grape must,unfermntd by add alc in ctnr</=2l | 9770849 | 3533287 | 2765 |
| 220429 | Grape wines nes,incl fort&grape must,unfermntd by add alc,in ctnr > 2l | 1391547 | 1978347 | 703 |
| 220430 | Grape must nes, unfermented, other than that of heading No 20.09 | 123549 | 187184 | 660 |
| 220510 | Vermouth&oth grape wines flav w plants o arom subst in ctnr </= 2 l | 251433 | 134827 | 1865 |
| 220590 | Vermouth&oth grape wines flav with plants or arom subst in ctnr > 2 l | 61105 | 93874 | 651 |
| 220600 | Fermented beverages nes (for example, cider, perry, mead, etc) | 324667 | 257253 | 1262 |
| 220820 | Spirits obtained by distilling grape wine or grape marc | 1976705 | 258317 | 7652 |
| 230400 | Soya-bean oil-cake&oth solid residues,whether or not ground or pellet | 7808330 | 35701473 | 219 |
| 230500 | Ground-nut oil-cake&oth solid residues,whether or not ground or pellet | 70734 | 388438 | 182 |
| 230610 | Cotton sed oil-cake&oth solid residues,whether or not ground or pellet | 92704 | 646641 | 143 |
| 230620 | Linseed oil-cake&other solid residues,whether or not ground or pellet | 63901 | 347884 | 184 |
| 230630 | Sunflower sed oil-cake&oth solid residues,whether/not ground/pellet | 364507 | 3192090 | 114 |
| 230640 | Rape/colza sed oil-cake&oth solid residues,whether/not ground/pellet | 557360 | 4159828 | 134 |
| 230650 | Coconut/copra oil-cake&oth solid residues,whether/not ground/pellet | 89510 | 912518 | 98 |
| 230660 | Palm nut/kernel oil-cake&oth solid residues,whether/not ground/pellet | 167904 | 2329716 | 72 |
| 240110 | Tobacco, unmanufactured, not stemmed or stripped | 1763282 | 587923 | 2999 |
| 240120 | Tobacco, unmanufactured, partly or wholly stemmed or stripped | 5147869 | 1154408 | 4459 |

| Product code (PCTAS) | Product name | Value ($10^3$ US$/yr) | Quantity (ton/yr) | Average world market price (US$/ton) |
|---|---|---|---|---|
| 240130 | Tobacco refuse | 200518 | 273547 | 733 |
| 520100 | Cotton, not carded or combed | 7771511 | 5306612 | 1464 |
| 520210 | Cotton yarn waste (including thread waste) | 46476 | 94882 | 490 |
| 520291 | Garnetted stock of cotton | 23049 | 47935 | 481 |
| 520300 | Cotton, carded or combed | 112257 | 57841 | 1941 |
| 530110 | Flax fibre, raw or retted | 18393 | 42331 | 435 |
| 530121 | Flax fibre, broken or scutched | 157484 | 91213 | 1727 |
| 530129 | Flax fibre, otherwise processed but not spun | 105089 | 39235 | 2678 |
| 530130 | Flax tow and waste (including yarn waste and garnetted stock) | 82332 | 207330 | 397 |
| 530210 | True hemp fibre (Cannabis sativa l), raw or retted | 2208 | 2238 | 987 |
| 530290 | True hemp fibre otherwise processd but not spun;tow&waste of true hemp | 5173 | 6116 | 846 |
| 530310 | Jute and other textile bast fibres, raw or retted | 69832 | 255753 | 273 |
| 530390 | Jute and other tex bast fib,not spun,nes;tow and waste of these fibres | 8129 | 23119 | 352 |
| 530410 | Sisal and other textile fibres of the genus Agave, raw | 36680 | 55266 | 664 |
| 530490 | Sisal textile fibres processed but not spun;tow&waste of sisal fibres | 6770 | 9770 | 693 |
| 530511 | Coconut (coir) fibre, raw | 16452 | 52243 | 315 |
| 530519 | Coconut (coir) fibre,processd nt spun;tow,noils&waste of coconut fib | 17546 | 57675 | 304 |
| 530521 | Abaca fibre, raw | 35716 | 31782 | 1124 |
| 530529 | Abaca fibre,processed but not spun;tow,noils and waste of abaca fibres | 3170 | 2343 | 1353 |
| 530591 | Vegetable textile fibres nes, raw | 732 | 363 | 2020 |
| 530599 | Vegetable tex fib nes,processd nt spun;tow,noils&waste of these fibres | 9948 | 3066 | 3244 |
| **Livestock and livestock products** | | | | |
| 010111 | Horses, live pure-bred breeding | 747362 | 6571 | 113740 |
| 010119 | Horses, live except pure-bred breeding | 679067 | 330496 | 2055 |
| 010120 | Asses, mules and hinnies, live | 1246 | 1657 | 752 |
| 010210 | Bovine, live pure-bred breeding | 318392 | 136708 | 2329 |
| 010290 | Bovine, live except pure-bred breeding | 3632609 | 2190539 | 1658 |
| 010310 | Swine, live pure-bred breeding | 46428 | 15921 | 2916 |
| 010391 | Swine, live except pure-bred breeding weighing less than 50 kg | 270560 | 137679 | 1965 |
| 010392 | Swine, live except pure-bred breeding weighing 50 kg or more | 1010306 | 974277 | 1037 |
| 010410 | Sheep, live | 555837 | 313923 | 1771 |
| 010420 | Goats, live | 54420 | 34789 | 1564 |
| 010511 | Fowls, live domestic weighing not more than 185 g | 381143 | 22368 | 17040 |
| 010519 | Poultry, live except domestic fowls, weighing not more than 185 g | 85318 | 4231 | 20165 |
| 010599 | Poultry, live except domestic fowls, weighing more than 185 g | 73871 | 56403 | 1310 |
| 010600 | Animals, live nes | 467376 | 68612 | 6812 |
| 020110 | Bovine carcasses and half carcasses, fresh or chilled | 916651 | 317301 | 2889 |
| 020120 | Bovine cuts bone in, fresh or chilled | 2221796 | 807004 | 2753 |
| 020130 | Bovine cuts boneless, fresh or chilled | 5045309 | 1300690 | 3879 |
| 020210 | Bovine carcasses and half carcasses, frozen | 217383 | 152315 | 1427 |
| 020220 | Bovine cuts bone in, frozen | 597822 | 313311 | 1908 |
| 020230 | Bovine cuts boneless, frozen | 4563091 | 2203280 | 2071 |
| 020311 | Swine carcasses and half carcasses, fresh or chilled | 1095302 | 804476 | 1362 |
| 020312 | Hams, shoulders and cuts thereof, of swine bone in, fresh or chilled | 1907630 | 1103376 | 1729 |
| 020319 | Swine cuts, fresh or chilled, nes | 2618663 | 976066 | 2683 |
| 020321 | Swine carcasses and half carcasses, frozen | 205517 | 160850 | 1278 |
| 020322 | Hams, shoulders and cuts thereof, of swine, bone in, frozen | 308957 | 234656 | 1317 |
| 020329 | Swine cuts, frozen nes | 4076009 | 1543215 | 2641 |
| 020410 | Lamb carcasses and half carcasses, fresh or chilled | 545416 | 156504 | 3485 |
| 020421 | Sheep carcasses and half carcasses, fresh or chilled | 73973 | 32985 | 2243 |
| 020422 | Sheep cuts, bone in, fresh or chilled | 305655 | 65090 | 4696 |
| 020423 | Sheep cuts, boneless, fresh or chilled | 111490 | 21891 | 5093 |
| 020430 | Lamb carcasses and half carcasses, frozen | 111911 | 51442 | 2175 |
| 020441 | Sheep carcasses and half carcasses, frozen | 52950 | 44705 | 1184 |

| Product code (PCTAS) | Product name | Value ($10^3$ US$/yr) | Quantity (ton/yr) | Average world market price (US$/ton) |
|---|---|---|---|---|
| 020442 | Sheep cuts, bone in, frozen | 644416 | 284369 | 2266 |
| 020443 | Sheep cuts, boneless, frozen | 353930 | 130803 | 2706 |
| 020450 | Goat meat, fresh, chilled or frozen | 59503 | 23322 | 2551 |
| 020500 | Horse, ass, mule or hinny meat, fresh, chilled or frozen | 386540 | 127168 | 3040 |
| 020610 | Bovine edible offal, fresh or chilled | 299247 | 98170 | 3048 |
| 020621 | Bovine tongues, edible offal, frozen | 334875 | 55958 | 5984 |
| 020622 | Bovine livers, edible offal, frozen | 127756 | 180076 | 709 |
| 020629 | Bovine edible offal, frozen nes | 522488 | 360653 | 1449 |
| 020630 | Swine edible offal, fresh or chilled | 55495 | 101957 | 544 |
| 020641 | Swine livers, edible offal, frozen | 44128 | 77536 | 569 |
| 020649 | Swine edible offal, frozen nes | 445014 | 626927 | 710 |
| 020680 | Sheep, goats, asses, mules or hinnies edible offal, fresh or chilled | 9349 | 6779 | 1379 |
| 020690 | Sheep, goats, asses, mules or hinnies edible offal, frozen | 38697 | 39829 | 972 |
| 020890 | Meat and edible meat offal, nes fresh, chilled or frozen | 362248 | 68646 | 5277 |
| 020900 | Pig fat lean meat free&poultry fat unrenderd,frsh,chilld,frozn or curd | 179611 | 314449 | 571 |
| 021011 | Hams, shoulders and cuts thereof, of swine bone in, cured | 123809 | 50206 | 2466 |
| 021012 | Bellies, streaky and cuts thereof, swine cured | 175593 | 84374 | 2081 |
| 021019 | Swine meat cured, nes | 1170500 | 349718 | 3347 |
| 021020 | Bovine meat cured | 55202 | 24676 | 2237 |
| 021090 | Meat&edible meat offal cured nes&edible meat or offal,flours&meals | 255992 | 156449 | 1636 |
| 040110 | Milk not concentrated and unsweetened not exceeding 1% fat | 337479 | 1052573 | 321 |
| 040120 | Milk not concentrated & unsweetened exceeding 1% not exceeding 6% fat | 1862280 | 4813429 | 387 |
| 040130 | Milk and cream not concentrated and unsweetened exceeding 6% fat | 887964 | 619370 | 1434 |
| 040210 | Milk powder not exceeding 1.5% fat | 2894562 | 1599857 | 1809 |
| 040221 | Milk and cream powder unsweetened exceeding 1.5% fat | 2752483 | 1216706 | 2262 |
| 040229 | Milk and cream powder sweetened exceeding 1.5% fat | 370351 | 175965 | 2105 |
| 040291 | Milk and cream unsweetened, nes | 679595 | 680396 | 999 |
| 040299 | Milk and cream nes sweetened | 384648 | 321595 | 1196 |
| 040310 | Yogurt concentratd o not,sweetend o not,flavourd o contg fruit o cocoa | 723120 | 789566 | 916 |
| 040390 | Buttermilk,curdled milk & cream,kephir & ferm or acid milk & cream nes | 508870 | 526322 | 967 |
| 040410 | Whey whether or not concentrated or sweetened | 806607 | 1631077 | 495 |
| 040490 | Products consisting of natural milk constituents sweetened or not nes | 299975 | 171215 | 1752 |
| 040610 | Cheese, fresh (including whey cheese) unfermented, and curd | 1219847 | 499050 | 2444 |
| 040620 | Cheese, grated or powdered, of all kinds | 385947 | 105416 | 3661 |
| 040630 | Cheese processed, not grated or powdered | 1040649 | 321077 | 3241 |
| 040640 | Cheese, blue-veined | 313832 | 60175 | 5215 |
| 040690 | Cheese nes | 7120064 | 2167266 | 3285 |
| 040700 | Eggs, bird, in shell, fresh, preserved or cooked | 1020559 | 933328 | 1093 |
| 040811 | Egg yolks dried | 40494 | 10903 | 3714 |
| 040819 | Egg yolks nes | 88225 | 51499 | 1713 |
| 040891 | Eggs, bird, not in shell, dried | 67444 | 22276 | 3028 |
| 040899 | Eggs, bird, not in shell nes | 92861 | 74143 | 1252 |
| 041000 | Edible products of animal origin nes | 168284 | 5715 | 29445 |
| 050210 | Bristles, hair and waste of pigs, hogs or boars | 115156 | 17642 | 6527 |
| 050290 | Hair and waste of badger and of other brushmaking hair | 20374 | 1911 | 10662 |
| 050300 | Horsehair&waste put up or not as a layer with or without supg material | 21226 | 4449 | 4771 |
| 050400 | Guts, bladders and stomachs of animals except fish whole or in pieces | 1561364 | 617490 | 2529 |
| 051110 | Semen bovine | 139442 | 2165 | 64393 |
| 160100 | Sausage&sim prod of meat,meat offal/blood&food prep basd on these prod | 1234843 | 506850 | 2436 |
| 160210 | Homogenized preparations of meat and meat offal | 51165 | 23353 | 2191 |
| 160220 | Livers of any animal prepared or preserved | 140231 | 43653 | 3212 |
| 160231 | Turkey meat and meat offal prepared or preserved, excluding livers | 268415 | 99360 | 2701 |
| 160239 | Dom fowl,duck,goose&guinea fowl meat&meat offal prep/presvd exc livers | 1383604 | 431629 | 3206 |
| 160241 | Hams and cuts thereof of swine prepared or preserved | 549054 | 145305 | 3779 |

| Product code (PCTAS) | Product name | Value ($10^3$ US$/yr) | Quantity (ton/yr) | Average world market price (US$/ton) |
|---|---|---|---|---|
| 160242 | Shoulders and cut thereof of swine prepared or preserved | 181907 | 77880 | 2336 |
| 160249 | Swine meat&meat offal nes/exc livers/ incl mixtures,prepard o preservd | 576227 | 228471 | 2522 |
| 160250 | Bovine meat and meat offal nes,excluding livers, prepared or preserved | 929611 | 362512 | 2564 |
| 160290 | Meat, meat offal or blood, prepared or preserved, nes | 76968 | 26503 | 2904 |
| 410110 | Bovine skins, whole, raw | 308847 | 176894 | 1746 |
| 410121 | Bovine hides, whole, fresh or wet-salted | 3254000 | 1854909 | 1754 |
| 410122 | Butts and bends, bovine, fresh or wet-salted | 57491 | 46475 | 1237 |
| 410129 | Hide sections, bovine, nes, fresh or wet-salted | 247397 | 211970 | 1167 |
| 410130 | Bovine hides, raw, nes | 72864 | 64513 | 1129 |
| 410140 | Equine hides and skins, raw | 23686 | 19097 | 1240 |
| 410210 | Sheep or lamb skins, raw, with wool on, nes | 514690 | 316952 | 1624 |
| 410221 | Sheep or lamb skins, pickled, without wool on | 383647 | 73247 | 5238 |
| 410229 | Sheep or lamb skins, raw, o/t pickled, without wool on | 25402 | 9539 | 2663 |
| 410310 | Goat or kid hides and skins, raw, nes | 35061 | 12891 | 2720 |
| 410390 | Raw hides and skins of animals, nes | 172871 | 144920 | 1193 |
| 410410 | Bovine skin leather, whole | 935106 | 131977 | 7085 |
| 410421 | Bovine leather, vegetable pre-tanned, nes | 106084 | 22168 | 4785 |
| 410422 | Bovine leather, otherwise pre-tanned, nes | 3427437 | 1696690 | 2020 |
| 410429 | Bovine and equine leather, tanned or retanned, nes | 1136631 | 176729 | 6431 |
| 410431 | Bovine and equine leather, full/split grains, nes | 3366291 | 205440 | 16386 |
| 410439 | Bovine and equine leather, nes | 2191579 | 865587 | 2532 |
| 410511 | Sheep or lamb skin leather, vegetable pre-tanned | 36108 | 4956 | 7286 |
| 410512 | Sheep or lamb skin leather, otherwise pre-tanned | 412420 | 58244 | 7081 |
| 410519 | Sheep or lamb skin leather, tanned or retanned, nes | 278353 | 20335 | 13688 |
| 410520 | Sheep or lamb skin leather, nes | 593037 | 16552 | 35829 |
| 410611 | Goat or kid skin leather, vegetable pre-tanned | 21667 | 1523 | 14225 |
| 410612 | Goat or kid skin leather, otherwise pre-tanned | 177878 | 27156 | 6550 |
| 410619 | Goat or kid skin leather, tanned or retanned, nes | 125213 | 12045 | 10396 |
| 410620 | Goat or kid skin leather, nes | 327127 | 12294 | 26609 |
| 410710 | Swine leather, nes | 428574 | 49289 | 8695 |
| 410790 | Leather, nes | 206269 | 5374 | 38379 |
| 410800 | Chamois (including combination chamois) leather | 114213 | 8037 | 14211 |
| 410900 | Patent leather and patent laminated leather; metallised leather | 311770 | 29294 | 10643 |
| 411000 | Parings and other waste of leather; leather dust, powder and flour | 106150 | 116267 | 913 |
| 411100 | Composition leather, in slabs, sheets or strip | 176120 | 55343 | 3182 |
| 420400 | Articles of leather or of composition leather, for technical uses | 24382 | 6537 | 3730 |
| 420500 | Articles of leather or of composition leather, nes | 708211 | 857026 | 826 |

**Appendix V. Population, gross national income, arable land, renewable water resources and water withdrawals per country (averages over the period 1997-2001)**

| FAOSTAT country codes | ISO-3 Code | Country list | Population | GNI (US$/cap) | Arable land (1000 ha) | Total renewable water resources (actual)[1] ($Gm^3$/year) | Agricultural water withdrawal ($Gm^3$/year) | Domestic water withdrawal ($Gm^3$/year) | Industrial water withdrawal ($Gm^3$/year) | Total withdrawal ($Gm^3$/year) |
|---|---|---|---|---|---|---|---|---|---|---|
| 2 | AFG | Afghanistan | 26179398 | | 7910 | 65.00 | 22.84 | 0.34 | 0.00 | 23.18 |
| 3 | ALB | Albania | 3130628 | 1112 | 578 | 41.70 | 1.03 | 0.24 | 0.11 | 1.38 |
| 4 | DZA | Algeria | 30169250 | 1586 | 7662 | 14.41 | 3.94 | 1.23 | 0.74 | 5.91 |
| 5 | ASM | American Samoa | 70000 | | 2 | | | | | |
| 7 | AGO | Angola | 12952725 | 460 | 3000 | 184.00 | 0.21 | 0.07 | 0.05 | 0.33 |
| 8 | ATG | Antigua and Barbuda | 67695 | 8821 | 8 | 0.05 | | | | |
| 9 | ARG | Argentina | 36806250 | 7497 | 32940 | 814.00 | 21.52 | 4.68 | 2.63 | 28.83 |
| 1 | ARM | Armenia | 3131250 | 626 | 495 | 10.53 | 1.94 | 0.87 | 0.12 | 2.94 |
| 10 | AUS | Australia | 19071705 | 20531 | 50416 | 492.00 | 12.36 | 6.51 | 1.35 | 20.21 |
| 11 | AUT | Austria | 8103235 | 25388 | 1402 | 77.70 | 0.02 | 0.76 | 1.36 | 2.14 |
| 52 | AZE | Azerbaijan, Republic of | 8015278 | 585 | 1698 | 30.28 | 11.65 | 0.80 | 4.45 | 16.90 |
| 12 | BHS | Bahamas | 302085 | 13833 | 7 | 0.02 | | | | |
| 13 | BHR | Bahrain | 646995 | 10306 | 2 | 0.12 | 0.17 | 0.11 | 0.01 | 0.29 |
| 16 | BGD | Bangladesh | 129942975 | 371 | 8041 | 1210.64 | 73.27 | 2.12 | 0.43 | 75.82 |
| 14 | BRB | Barbados | 266643 | 9004 | 16 | 0.08 | 0.02 | 0.05 | 0.02 | 0.08 |
| 57 | BLR | Belarus | 10019815 | 1407 | 6162 | 58.00 | 0.84 | 0.63 | 1.24 | 2.71 |
| 255 | BEL | Belgium | 10241750 | 24908 | | 18.30 | | | | |
| 15 | BLX | Belgium-Luxembourg | 10659200 | | 822 | 21.40 | 0.11 | 1.09 | 7.68 | 8.88 |
| 23 | BLZ | Belize | 235915 | 2798 | 64 | 18.56 | 0.00 | 0.01 | 0.10 | 0.11 |
| 53 | BEN | Benin | 6192130 | 382 | 1900 | 24.80 | 0.19 | 0.04 | 0.02 | 0.24 |
| 17 | BMU | Bermuda | 61500 | | 1 | | | | | |
| 18 | BTN | Bhutan | 793485 | 498 | 141 | 95.00 | 0.40 | 0.01 | 0.00 | 0.41 |
| 19 | BOL | Bolivia | 8232980 | 983 | 2929 | 622.53 | 1.14 | 0.15 | 0.04 | 1.33 |
| 80 | BIH | Bosnia and Herzegovina | 3918733 | 1226 | 656 | 37.50 | | | | |
| 20 | BWA | Botswana | 1657708 | 3121 | 354 | 14.40 | 0.06 | 0.04 | 0.02 | 0.13 |
| 21 | BRA | Brazil | 169109675 | 3780 | 57905 | 8233.00 | 36.38 | 11.76 | 10.29 | 58.43 |
| 239 | VGB | British Virgin Islands | 19600 | | 3 | | | | | |
| 26 | BRN | Brunei Darussalam | 333398 | 23257 | 3 | 8.50 | | | | |
| 27 | BGR | Bulgaria | 8125750 | 1493 | 4342 | 21.30 | 1.97 | 0.37 | 9.32 | 11.65 |
| 233 | BFA | Burkina Faso | 11138150 | 225 | 3760 | 12.50 | 0.69 | 0.08 | 0.00 | 0.77 |
| 29 | BDI | Burundi | 6742788 | 117 | 902 | 3.60 | 0.19 | 0.04 | 0.00 | 0.23 |
| 115 | KHM | Cambodia | 11885290 | 264 | 3700 | 476.11 | 4.00 | 0.05 | 0.01 | 4.06 |
| 32 | CMR | Cameroon | 14717680 | 596 | 5960 | 285.50 | 0.73 | 0.18 | 0.08 | 0.99 |
| 33 | CAN | Canada | 30649675 | 21070 | 45596 | 2902.00 | 5.41 | 8.55 | 31.57 | 45.54 |
| 35 | CPV | Cape Verde | 429180 | 1328 | 39 | 0.30 | 0.02 | 0.00 | 0.00 | 0.03 |
| 36 | CYM | Cayman Islands | 35000 | | 1 | | | | | |
| 37 | CAF | Central African Republic | 3689408 | 279 | 1930 | 144.40 | 0.00 | 0.02 | 0.00 | 0.02 |
| 39 | TCD | Chad | 7594623 | 210 | 3532 | 43.00 | 0.19 | 0.04 | 0.00 | 0.23 |
| 40 | CHL | Chile | 15113200 | 4756 | 1980 | 922.00 | 7.97 | 1.26 | 2.68 | 11.91 |

| FAOSTAT country codes | ISO-3 Code | Country list | Population | GNI (US$/cap) | Arable land (1000 ha) | Total renewable water resources (actual)[1] ($Gm^3$/year) | Agricultural water withdrawal ($Gm^3$/year) | Domestic water withdrawal ($Gm^3$/year) | Industrial water withdrawal ($Gm^3$/year) | Total withdrawal ($Gm^3$/year) |
|---|---|---|---|---|---|---|---|---|---|---|
| 357 | CHN | China | 1257521250 | 814 | 133032 | 2896.57 | 420.80 | 33.32 | 127.26 | 581.38 |
| 44 | COL | Colombia | 41919368 | 2118 | 2592 | 2132.00 | 4.92 | 5.31 | 0.40 | 10.63 |
| 45 | COM | Comoros | 551248 | 394 | 79 | 1.20 | | | | |
| 250 | COD | Congo, Dem Republic of | 50264530 | 82 | 6700 | 1283.00 | 0.11 | 0.20 | 0.06 | 0.37 |
| 46 | COG | Congo, Republic of | 2976293 | 559 | 174 | 832.00 | 0.00 | 0.02 | 0.01 | 0.04 |
| 48 | CRI | Costa Rica | 3766523 | 3744 | 225 | 112.40 | 1.41 | 0.77 | 0.42 | 2.61 |
| 107 | CIV | Côte d'Ivoire | 15792145 | 713 | 3030 | 81.00 | 0.60 | 0.19 | 0.09 | 0.88 |
| 98 | HRV | Croatia | 4382965 | 4550 | 1431 | 105.50 | | | | |
| 49 | CUB | Cuba | 11175000 | | 3630 | 38.12 | 5.64 | 2.05 | 0.50 | 8.20 |
| 50 | CYP | Cyprus | 755163 | 12278 | 95 | 0.78 | 0.17 | 0.06 | 0.00 | 0.23 |
| 167 | CZE | Czech Republic | 10268800 | 5212 | 3089 | 13.15 | 0.06 | 1.08 | 1.51 | 2.65 |
| 54 | DNK | Denmark | 5329750 | 31843 | 2320 | 6.00 | 0.54 | 0.38 | 0.32 | 1.25 |
| 72 | DJI | Djibouti | 626005 | 861 | 1 | 0.30 | 0.01 | 0.00 | | 0.01 |
| 55 | DMA | Dominica | 72118 | 3222 | 4 | | | | | |
| 56 | DOM | Dominican Republic | 8304920 | 2029 | 1071 | 21.00 | 2.20 | 1.00 | 0.05 | 3.25 |
| 176 | TMP | East Timor | 774148 | 503 | 70 | | | | | |
| 58 | ECU | Ecuador | 12528000 | 4958 | 1607 | 432.00 | 13.96 | 2.11 | 0.93 | 17.00 |
| 59 | EGY | Egypt | 63375735 | 1419 | 2836 | 58.30 | 53.93 | 4.16 | 7.09 | 65.18 |
| 60 | SLV | El Salvador | 6216185 | 1952 | 619 | 25.25 | 0.74 | 0.28 | 0.17 | 1.19 |
| 61 | GNQ | Equatorial Guinea | 451045 | 819 | 130 | 26.00 | 0.00 | 0.05 | 0.01 | 0.06 |
| 178 | ERI | Eritrea | 4042500 | 166 | 477 | 6.30 | 0.29 | | | |
| 63 | EST | Estonia | 1373850 | 3668 | 1032 | 12.81 | 0.01 | 0.09 | 0.06 | 0.16 |
| 238 | ETH | Ethiopia | 63540513 | 102 | 10112 | 110.00 | 2.47 | 0.13 | 0.11 | 2.71 |
| 64 | FRO | Faeroe Islands | 47500 | | 3 | | | | | |
| 66 | FJI | Fiji Islands | 805268 | 2260 | 200 | 28.55 | 0.05 | 0.01 | 0.01 | 0.07 |
| 67 | FIN | Finland | 5169500 | 24590 | 2166 | 110.00 | 0.07 | 0.30 | 1.97 | 2.34 |
| 68 | FRA | France | 58775400 | 24622 | 18383 | 203.70 | 3.74 | 6.16 | 27.90 | 37.79 |
| 69 | GUF | French Guiana | 159000 | | 10 | 134.00 | | | | |
| 70 | PYF | French Polynesia | 232895 | 16420 | 3 | | | | | |
| 74 | GAB | Gabon | 1214100 | 3402 | 325 | 164.00 | 0.05 | 0.05 | 0.01 | 0.12 |
| 75 | GMB | Gambia | 1282573 | 332 | 220 | 8.00 | 0.02 | 0.00 | 0.00 | 0.03 |
| 73 | GEO | Georgia | 5270500 | 637 | 791 | 63.33 | 2.13 | 0.72 | 0.73 | 3.58 |
| 79 | DEU | Germany | 82169250 | 25253 | 11830 | 154.00 | 9.31 | 5.45 | 31.93 | 46.69 |
| 81 | GHA | Ghana | 19082858 | 351 | 3622 | 53.20 | 0.25 | 0.15 | 0.06 | 0.46 |
| 84 | GRC | Greece | 10550968 | 11800 | 2759 | 74.25 | 6.18 | 0.83 | 0.85 | 7.87 |
| 89 | GTM | Guatemala | 11238925 | 1686 | 1360 | 111.27 | 1.61 | 0.12 | 0.23 | 1.96 |
| 90 | GIN | Guinea | 7332825 | 473 | 886 | 226.00 | 1.36 | 0.10 | 0.03 | 1.49 |
| 175 | GNB | Guinea-Bissau | 1186833 | 169 | 300 | 31.00 | 0.10 | 0.01 | 0.00 | 0.11 |
| 91 | GUY | Guyana | 759008 | 858 | 480 | 241.00 | 1.60 | 0.02 | 0.01 | 1.63 |
| 93 | HTI | Haiti | 7885250 | 459 | 780 | 14.03 | 0.93 | 0.05 | 0.01 | 0.98 |
| 95 | HND | Honduras | 6336685 | 823 | 1329 | 95.93 | 0.68 | 0.07 | 0.09 | 0.83 |
| 97 | HUN | Hungary | 10122750 | 4660 | 4734 | 104.00 | 2.45 | 0.66 | 4.11 | 7.23 |

| FAOSTAT country codes | ISO-3 Code | Country list | Population | GNI (US$/cap) | Arable land (1000 ha) | Total renewable water resources (actual)[1] ($Gm^3$/year) | Agricultural water withdrawal ($Gm^3$/year) | Domestic water withdrawal ($Gm^3$/year) | Industrial water withdrawal ($Gm^3$/year) | Total withdrawal ($Gm^3$/year) |
|---|---|---|---|---|---|---|---|---|---|---|
| 99 | ISL | Iceland | 278375 | 28894 | 7 | 170.00 | 0.00 | 0.05 | 0.10 | 0.15 |
| 100 | IND | India | 1007369125 | 444 | 161772 | 1896.66 | 569.60 | 38.62 | 25.10 | 633.32 |
| 101 | IDN | Indonesia | 204920450 | 629 | 19520 | 2838.00 | 75.60 | 5.67 | 0.47 | 81.74 |
| 102 | IRN | Iran, Islamic Rep of | 63201525 | 1648 | 15646 | 137.51 | 66.51 | 4.68 | 1.59 | 72.77 |
| 103 | IRQ | Iraq | 23034540 | | 5362 | 75.42 | 39.38 | 1.32 | 2.06 | 42.75 |
| 104 | IRL | Ireland | 3774250 | 21978 | 1059 | 52.00 | 0.00 | 0.19 | 0.73 | 0.92 |
| 105 | ISR | Israel | 6166040 | 16323 | 336 | 1.67 | 1.29 | 0.47 | 0.12 | 1.88 |
| 106 | ITA | Italy | 57718000 | 20104 | 8318 | 191.30 | 20.01 | 7.97 | 15.73 | 43.71 |
| 109 | JAM | Jamaica | 2563905 | 2734 | 174 | 9.40 | 0.20 | 0.14 | 0.07 | 0.41 |
| 110 | JPN | Japan | 126741225 | 34516 | 4505 | 430.00 | 55.63 | 17.20 | 15.80 | 88.63 |
| 112 | JOR | Jordan | 4813708 | 1673 | 242 | 0.88 | 0.76 | 0.21 | 0.04 | 1.01 |
| 108 | KAZ | Kazakhstan | 15191620 | 1301 | 23138 | 109.61 | 28.52 | 0.59 | 5.73 | 34.84 |
| 114 | KEN | Kenya | 29742440 | 354 | 4480 | 30.20 | 1.01 | 0.44 | 0.09 | 1.53 |
| 83 | KIR | Kiribati | 89478 | 972 | 2 | | | | | |
| 116 | PRK | Korea, Dem People's Rep | 22213458 | | 2500 | 77.14 | 4.96 | 1.68 | 2.27 | 8.90 |
| 117 | KOR | Korea, Republic of | 46813750 | 8886 | 1709 | 69.70 | 8.95 | 6.42 | 2.82 | 18.19 |
| 118 | KWT | Kuwait | 1954793 | 17943 | 8 | 0.02 | 0.22 | 0.20 | 0.01 | 0.43 |
| 113 | KGZ | Kyrgyzstan | 4882900 | 302 | 1370 | 20.58 | 9.45 | 0.31 | 0.30 | 10.06 |
| 120 | LAO | Laos | 5219280 | 299 | 869 | 333.55 | 2.64 | 0.10 | 0.13 | 2.88 |
| 119 | LVA | Latvia | 2382750 | 2800 | 1836 | 35.45 | 0.04 | 0.16 | 0.09 | 0.29 |
| 121 | LBN | Lebanon | 4298563 | 3897 | 184 | 4.41 | 0.99 | 0.41 | 0.03 | 1.42 |
| 122 | LSO | Lesotho | 2020765 | 569 | 327 | 3.02 | 0.01 | 0.02 | 0.02 | 0.04 |
| 123 | LBR | Liberia | 3087335 | 128 | 378 | 232.00 | 0.06 | 0.03 | 0.02 | 0.11 |
| 124 | LBY | Libyan Arab Jamahiriya | 5232855 | | 1858 | 0.60 | 4.70 | 0.45 | 0.12 | 5.27 |
| 125 | LIE | Liechtenstein | 31000 | | 4 | | | | | |
| 126 | LTU | Lithuania | 3518500 | 2996 | 2938 | 24.90 | 0.02 | 0.21 | 0.04 | 0.27 |
| 256 | LUX | Luxembourg | 434400 | 42576 | | 3.10 | | | | |
| 154 | MKD | Macedonia,The Fmr Yug Rp | 2021500 | 1819 | 579 | 6.40 | | | | |
| 129 | MDG | Madagascar | 15285408 | 254 | 2884 | 337.00 | 14.31 | 0.29 | | |
| 130 | MWI | Malawi | 10204700 | 185 | 2060 | 17.28 | 0.81 | 0.12 | 0.04 | 0.97 |
| 131 | MYS | Malaysia | 22990590 | 3446 | 1816 | 580.00 | 5.60 | 1.43 | 1.77 | 8.80 |
| 132 | MDV | Maldives | 270880 | 2037 | 4 | 0.03 | | | | |
| 133 | MLI | Mali | 10712908 | 244 | 4625 | 100.00 | 6.87 | 0.04 | 0.02 | 6.92 |
| 134 | MLT | Malta | 389500 | 9098 | 8 | 0.05 | 0.01 | 0.04 | 0.00 | 0.06 |
| 127 | MHL | Marshall Islands | 51361 | 2174 | 3 | | | | | |
| 135 | MTQ | Martinique | 383200 | | 10 | | | | | |
| 136 | MRT | Mauritania | 2620863 | 389 | 488 | 11.40 | 1.50 | 0.13 | 0.04 | 1.66 |
| 137 | MUS | Mauritius | 1180283 | 3754 | 100 | 2.21 | 0.37 | 0.11 | 0.06 | 0.53 |
| 138 | MEX | Mexico | 97291745 | 4794 | 24840 | 457.22 | 60.34 | 13.55 | 4.13 | 78.01 |
| 145 | FSM | Micronesia,Fed States of | 116965 | 1960 | 4 | | | | | |
| 146 | MDA | Moldova, Republic of | 4283750 | 354 | 1805 | 11.65 | 0.76 | 0.24 | 1.62 | 2.63 |
| 141 | MNG | Mongolia | 2388448 | 401 | 1241 | 34.80 | 0.23 | 0.09 | 0.12 | 0.44 |

| FAOSTAT country codes | ISO-3 Code | Country list | Population | GNI (US$/cap) | Arable land (1000 ha) | Total renewable water resources (actual)[1] ($Gm^3$/year) | Agricultural water withdrawal ($Gm^3$/year) | Domestic water withdrawal ($Gm^3$/year) | Industrial water withdrawal ($Gm^3$/year) | Total withdrawal ($Gm^3$/year) |
|---|---|---|---|---|---|---|---|---|---|---|
| 142 | MSR | Montserrat | 5200 | | 2 | | | | | |
| 143 | MAR | Morocco | 28472000 | 1208 | 8870 | 29.00 | 11.42 | 0.81 | 0.26 | 12.49 |
| 144 | MOZ | Mozambique | 17506540 | 211 | 3950 | 216.11 | 0.55 | 0.06 | 0.01 | 0.63 |
| 28 | MMR | Myanmar | 47451298 | | 9735 | 1045.60 | 30.25 | 0.34 | 0.15 | 30.74 |
| 147 | NAM | Namibia | 1737288 | 2076 | 816 | 17.94 | 0.17 | 0.08 | 0.01 | 0.26 |
| 149 | NPL | Nepal | 22772793 | 237 | 3008 | 210.20 | 9.82 | 0.27 | 0.03 | 10.12 |
| 150 | NLD | Netherlands | 15865250 | 25004 | 907 | 91.00 | 2.69 | 0.44 | 4.76 | 7.90 |
| 153 | NCL | New Caledonia | 210773 | 14733 | 7 | | | | | |
| 156 | NZL | New Zealand | 3820675 | 14329 | 1533 | 327.00 | 0.89 | 0.97 | 0.20 | 2.06 |
| 157 | NIC | Nicaragua | 5006993 | 356 | 1784 | 196.69 | 1.08 | 0.18 | 0.03 | 1.29 |
| 158 | NER | Niger | 10655665 | 186 | 4470 | 33.65 | 2.08 | 0.09 | 0.01 | 2.18 |
| 159 | NGA | Nigeria | 125374700 | 270 | 28260 | 286.20 | 5.51 | 1.41 | 0.68 | 7.59 |
| 160 | NIU | Niue | 2000 | | 4 | | | | | |
| 162 | NOR | Norway | 4474000 | 34626 | 891 | 382.00 | 0.23 | 0.45 | 1.46 | 2.14 |
| 221 | OMN | Oman | 2384500 | 6756 | 37 | 0.99 | 1.23 | 0.08 | 0.02 | 1.33 |
| 165 | PAK | Pakistan | 136475525 | 449 | 21341 | 222.69 | 162.24 | 2.88 | 2.98 | 168.11 |
| 166 | PAN | Panama | 2831500 | 3778 | 530 | 147.98 | 0.23 | 0.50 | 0.04 | 0.77 |
| 168 | PNG | Papua New Guinea | 5067815 | 715 | 203 | 801.00 | 0.00 | 0.04 | 0.03 | 0.06 |
| 169 | PRY | Paraguay | 5211500 | 1588 | 2834 | 336.00 | 0.35 | 0.08 | 0.04 | 0.47 |
| 170 | PER | Peru | 25752968 | 2086 | 3684 | 1913.00 | 16.42 | 1.47 | 1.70 | 19.59 |
| 171 | PHL | Philippines | 75749645 | 1046 | 5590 | 479.00 | 21.10 | 4.50 | 2.49 | 28.09 |
| 173 | POL | Poland | 38653288 | 4122 | 14020 | 61.60 | 1.35 | 1.85 | 11.04 | 14.24 |
| 174 | PRT | Portugal | 9997250 | 11104 | 1950 | 68.70 | 6.21 | 1.09 | 2.03 | 9.33 |
| 177 | PRI | Puerto Rico | 3801328 | 9973 | 34 | 7.10 | | | | |
| 179 | QAT | Qatar | 573388 | | 18 | 0.05 | 0.21 | 0.07 | 0.01 | 0.29 |
| 182 | REU | Réunion | 711200 | | 34 | 5.00 | | | | |
| 183 | ROU | Romania | 22450998 | 1618 | 9357 | 211.93 | 13.72 | 2.04 | 8.27 | 24.03 |
| 185 | RUS | Russian Federation | 145878750 | 1865 | 125361 | 4507.25 | 13.74 | 14.34 | 48.08 | 76.16 |
| 184 | RWA | Rwanda | 7604500 | 255 | 877 | 5.20 | 0.03 | 0.04 | 0.01 | 0.07 |
| 188 | KNA | Saint Kitts and Nevis | 43470 | 6269 | 7 | 0.02 | | | | |
| 189 | LCA | Saint Lucia | 154413 | 3887 | 4 | | | | | |
| 190 | SPM | Saint Pierre & Miquelon | 6000 | | 3 | | | | | |
| 191 | VCT | Saint Vincent/Grenadines | 114545 | 2680 | 7 | | | | | |
| 244 | WSM | Samoa | 171305 | 1398 | 57 | | | | | |
| 193 | STP | Sao Tome and Principe | 146425 | 278 | 6 | 2.18 | | | | |
| 194 | SAU | Saudi Arabia | 20503670 | 8109 | 3612 | 2.40 | 15.42 | 1.61 | 0.20 | 17.23 |
| 195 | SEN | Senegal | 9404653 | 498 | 2330 | 39.40 | 1.43 | 0.08 | 0.05 | 1.57 |
| 186 | YUG | Serbia and Montenegro | 10635500 | 972 | 3523 | 208.50 | | | | |
| 196 | SYC | Seychelles | 80633 | 6889 | 1 | | | | | |
| 197 | SLE | Sierra Leone | 4981773 | 136 | 488 | 160.00 | 0.35 | 0.02 | 0.01 | 0.38 |
| 200 | SGP | Singapore | 4006000 | 22497 | 1 | 0.60 | | | | |
| 199 | SVK | Slovakia | 5397695 | 3856 | 1460 | 50.10 | | | | |

| FAOSTAT country codes | ISO-3 Code | Country list | Population | GNI (US$/cap) | Arable land (1000 ha) | Total renewable water resources (actual)[1] ($Gm^3$/year) | Agricultural water withdrawal ($Gm^3$/year) | Domestic water withdrawal ($Gm^3$/year) | Industrial water withdrawal ($Gm^3$/year) | Total withdrawal ($Gm^3$/year) |
|---|---|---|---|---|---|---|---|---|---|---|
| 198 | SVN | Slovenia | 1987275 | 9881 | 172 | 31.87 | | | | |
| 25 | SLB | Solomon Islands | 413743 | 732 | 18 | 44.70 | | | | |
| 201 | SOM | Somalia | 8627345 | | 1043 | 13.50 | 3.28 | 0.02 | 0.00 | 3.30 |
| 202 | ZAF | South Africa | 42387403 | 3099 | 14772 | 50.00 | 10.58 | 2.43 | 1.53 | 14.53 |
| 203 | ESP | Spain | 40417948 | 14654 | 13541 | 111.50 | 24.23 | 4.24 | 7.30 | 35.77 |
| 38 | LKA | Sri Lanka | 18335500 | 867 | 883 | 50.00 | 11.87 | 0.25 | 0.25 | 12.37 |
| 187 | ANT | St Helena | 5000 | | 4 | | | | | |
| 206 | SDN | Sudan | 30832808 | 317 | 16389 | 64.50 | 36.07 | 0.89 | 0.23 | 37.19 |
| 207 | SUR | Suriname | 416008 | 1955 | 57 | 122.00 | 0.62 | 0.03 | 0.02 | 0.67 |
| 209 | SWZ | Swaziland | 1030753 | 1376 | 178 | 4.51 | 0.75 | 0.02 | 0.03 | 0.80 |
| 210 | SWE | Sweden | 8868050 | 26996 | 2746 | 174.00 | 0.26 | 1.07 | 1.61 | 2.95 |
| 211 | CHE | Switzerland | 7165250 | 39500 | 415 | 53.50 | 0.05 | 0.45 | 1.38 | 1.88 |
| 212 | SYR | Syrian Arab Republic | 15994053 | 963 | 4672 | 26.26 | 18.94 | 0.59 | 0.32 | 19.86 |
| 208 | TJK | Tajikistan | 6181183 | 181 | 912 | 15.98 | 10.96 | 0.43 | 0.53 | 11.92 |
| 215 | TZA | Tanzania, United Rep of | 33299168 | 247 | 3850 | 91.00 | 1.82 | 0.11 | 0.02 | 1.96 |
| 216 | THA | Thailand | 60487800 | 2012 | 14995 | 409.94 | 81.02 | 1.83 | 1.79 | 84.65 |
| 217 | TGO | Togo | 4456785 | 302 | 2454 | 14.70 | 0.08 | 0.07 | 0.01 | 0.16 |
| 218 | TKL | Tokelau | 2000 | | | | | | | |
| 219 | TON | Tonga | 99805 | 1619 | 17 | | | | | |
| 220 | TTO | Trinidad and Tobago | 1297125 | 5085 | 75 | 3.84 | 0.02 | 0.20 | 0.08 | 0.30 |
| 222 | TUN | Tunisia | 9506575 | 2075 | 2854 | 4.56 | 2.23 | 0.35 | 0.08 | 2.65 |
| 223 | TUR | Turkey | 66849750 | 2812 | 24620 | 229.30 | 27.49 | 5.38 | 3.80 | 36.67 |
| 213 | TKM | Turkmenistan | 5184250 | 723 | 1696 | 24.72 | 24.04 | 0.38 | 0.16 | 24.59 |
| 227 | TUV | Tuvalu | 10000 | | | | | | | |
| 226 | UGA | Uganda | 21914500 | 287 | 5068 | 66.00 | 0.12 | 0.10 | 0.03 | 0.25 |
| 230 | UKR | Ukraine | 49700750 | 755 | 32747 | 139.55 | 19.84 | 4.60 | 13.39 | 37.83 |
| 225 | ARE | United Arab Emirates | 2855093 | | 47 | 0.15 | 1.55 | 0.52 | 0.20 | 2.27 |
| 229 | GBR | United Kingdom | 58669403 | 24309 | 6013 | 147.00 | 0.28 | 2.21 | 8.14 | 10.63 |
| 231 | USA | United States of America | 280343325 | 32951 | 177556 | 3069.40 | 203.59 | 60.80 | 215.50 | 479.89 |
| 234 | URY | Uruguay | 3325000 | 6757 | 1288 | 139.00 | 3.03 | 0.06 | 0.03 | 3.12 |
| 235 | UZB | Uzbekistan | 24567500 | 610 | 4477 | 50.41 | 54.37 | 2.68 | 1.15 | 58.19 |
| 155 | VUT | Vanuatu | 194298 | 1159 | 30 | | | | | |
| 236 | VEN | Venezuela, Boliv Rep of | 23937750 | 4089 | 2594 | 1233.17 | 3.96 | 2.80 | 0.49 | 7.25 |
| 237 | VNM | Viet Nam | 78020938 | 378 | 6006 | 891.21 | 48.62 | 3.77 | 11.28 | 63.67 |
| 243 | WLF | Wallis and Futuna Is | 14200 | | 1 | | | | | |
| 205 | ESH | Western Sahara | 277400 | | 5 | | | | | |
| 249 | YEM | Yemen | 17277608 | 415 | 1546 | 4.10 | 6.26 | 0.23 | 0.04 | 6.53 |
| 251 | ZMB | Zambia | 9979605 | 321 | 5260 | 105.20 | 1.32 | 0.28 | 0.12 | 1.72 |
| 181 | ZWE | Zimbabwe | 12497455 | 509 | 3226 | 20.00 | 2.24 | 0.21 | 0.10 | 2.56 |
| Total | | | 5994251631 | | 1394267 | 54690 | 2647 | 344 | 717 | 3693 |

[1] *As defined in AQUASTAT (FAO, 2003f,g)*

*Blank cell implies data not available.*

## Appendix VI. Crop parameters per climatic region

| Crop codes FAOSTAT | Crop list (FAOSTAT) | Tropics | | | | | | | | Subtropics summer rainfall | | | | | | | | Subtropics winter rainfall | | | | | | | |
|---|---|---|---|---|---|---|---|---|---|---|---|---|---|---|---|---|---|---|---|---|---|---|---|---|---|
| | | Kc ini | Kc mid | Kc end | Initial stage | Dev. Stage | Mid. Stage | Late stage | Planting / Green up date | Kc ini | Kc mid | Kc end | Initial stage | Dev. Stage | Mid. Stage | Late stage | Planting / Green up date | Kc ini | Kc mid | Kc end | Initial stage | Dev. Stage | Mid. Stage | Late stage | Planting / Green up date |
| 15 | Wheat | 0.30 | 1.15 | 0.30 | 15 | 25 | 50 | 30 | 15-May | 0.70 | 1.15 | 0.30 | 15 | 25 | 50 | 30 | 15-May | 0.70 | 1.15 | 0.30 | 20 | 60 | 70 | 30 | 15-Nov |
| 27 | Rice, Paddy | 1.05 | 1.20 | 0.60 | 30 | 30 | 80 | 40 | 15-May | 1.05 | 1.20 | 0.60 | 30 | 30 | 60 | 30 | 15-Jun | 1.05 | 1.20 | 0.60 | 30 | 30 | 80 | 40 | 01-Jun |
| 44 | Barley | 0.30 | 1.15 | 0.25 | 15 | 25 | 50 | 30 | 15-May | 0.30 | 1.15 | 0.25 | 15 | 25 | 50 | 30 | 15-May | 0.30 | 1.15 | 0.25 | 20 | 60 | 70 | 30 | 15-Nov |
| 56 | Maize | 0.30 | 1.20 | 0.50 | 20 | 35 | 40 | 30 | 15-Jun | 0.30 | 1.20 | 0.50 | 20 | 35 | 40 | 30 | 15-Jun | 0.30 | 1.20 | 0.50 | 30 | 40 | 50 | 30 | 15-Apr |
| 71 | Rye | 0.30 | 1.15 | 0.25 | 20 | 25 | 60 | 30 | 15-Feb | 0.30 | 1.15 | 0.25 | 20 | 25 | 60 | 30 | 15-Jun | 0.30 | 1.15 | 0.25 | 20 | 25 | 60 | 30 | 15-Jun |
| 75 | Oats | 0.30 | 1.15 | 0.25 | 15 | 25 | 50 | 30 | 15-May | 0.30 | 1.15 | 0.25 | 15 | 25 | 50 | 30 | 15-May | 0.30 | 1.15 | 0.25 | 20 | 60 | 70 | 30 | 15-Nov |
| 79 | Millet | 0.30 | 1.00 | 0.30 | 15 | 25 | 40 | 25 | 15-Jun | 0.30 | 1.00 | 0.30 | 15 | 25 | 40 | 25 | 15-Jun | 0.30 | 1.00 | 0.30 | 20 | 30 | 55 | 35 | 15-Apr |
| 83 | Sorghum | 0.30 | 1.00 | 0.55 | 20 | 35 | 40 | 30 | 01-Jun | 0.30 | 1.00 | 0.55 | 20 | 35 | 40 | 30 | 01-Jun | 0.30 | 1.00 | 0.55 | 20 | 35 | 40 | 30 | 01-Jul |
| 89 | Buckwheat | 0.30 | 1.15 | 0.40 | 15 | 20 | 35 | 20 | 15-May | 0.30 | 1.15 | 0.40 | 15 | 20 | 35 | 20 | 15-May | 0.30 | 1.15 | 0.40 | 15 | 20 | 35 | 20 | 15-May |
| 92 | Quinoa | 0.30 | 1.00 | 0.30 | 10 | 20 | 50 | 30 | 15-May | 0.30 | 1.00 | 0.30 | 10 | 20 | 50 | 30 | 15-May | 0.30 | 1.00 | 0.30 | 10 | 20 | 50 | 30 | 15-May |
| 94 | Fonio | 0.30 | 1.00 | 0.30 | 20 | 30 | 50 | 30 | 15-Jun | 0.30 | 1.00 | 0.30 | 20 | 30 | 50 | 30 | 15-Jun | 0.30 | 1.00 | 0.30 | 20 | 30 | 50 | 30 | 15-Apr |
| 97 | Triticale | 0.30 | 1.15 | 0.30 | 30 | 30 | 40 | 30 | 15-May | 0.30 | 1.15 | 0.30 | 30 | 30 | 40 | 30 | 15-May | 0.30 | 1.15 | 0.30 | 30 | 30 | 40 | 30 | 15-Nov |
| 101 | Canary Seed | 0.30 | 1.00 | 0.30 | 20 | 30 | 55 | 35 | 01-May | 0.30 | 1.00 | 0.30 | 20 | 30 | 55 | 35 | 01-May | 0.30 | 1.00 | 0.30 | 20 | 30 | 55 | 35 | 01-May |
| 103 | Mixed Grain | 0.30 | 1.10 | 0.30 | 20 | 30 | 50 | 30 | 15-Jun | 0.30 | 1.10 | 0.30 | 20 | 30 | 50 | 30 | 15-Jun | 0.30 | 1.10 | 0.30 | 20 | 30 | 50 | 30 | 15-Apr |
| 108 | Cereals nes | 0.30 | 1.15 | 0.40 | 15 | 20 | 35 | 20 | 15-Jun | 0.30 | 1.15 | 0.40 | 15 | 20 | 35 | 20 | 15-Jun | 0.30 | 1.15 | 0.40 | 15 | 20 | 35 | 20 | 15-Apr |
| 116 | Potatoes | 0.50 | 1.15 | 0.75 | 30 | 35 | 50 | 25 | 01-Dec | 0.50 | 1.15 | 0.75 | 25 | 30 | 45 | 30 | 01-Jul | 0.50 | 1.15 | 0.75 | 25 | 30 | 45 | 30 | 15-Mar |
| 122 | Sweet Potatoes | 0.50 | 1.15 | 0.65 | 15 | 30 | 50 | 30 | 01-Oct | 0.50 | 1.15 | 0.65 | 15 | 30 | 50 | 30 | 01-Oct | 0.50 | 1.15 | 0.65 | 20 | 30 | 60 | 40 | 01-Apr |
| 125 | Cassava | 0.30 | 1.10 | 0.50 | 20 | 40 | 90 | 60 | 01-Apr | 0.30 | 1.10 | 0.50 | 20 | 40 | 90 | 60 | 01-Apr | 0.30 | 1.10 | 0.50 | 20 | 40 | 90 | 60 | 01-Apr |
| 135 | Yautia (Cocoyam) | 0.50 | 1.10 | 0.95 | 20 | 40 | 90 | 60 | 01-May | 0.50 | 1.10 | 0.95 | 20 | 40 | 90 | 60 | 01-May | 0.50 | 1.10 | 0.95 | 20 | 40 | 90 | 60 | 01-May |
| 136 | Taro (Coco Yam) | 0.50 | 1.10 | 0.95 | 20 | 40 | 90 | 60 | 01-May | 0.50 | 1.10 | 0.95 | 20 | 40 | 90 | 60 | 01-May | 0.50 | 1.10 | 0.95 | 20 | 40 | 90 | 60 | 01-May |
| 137 | Yams | 0.50 | 1.10 | 0.95 | 25 | 30 | 25 | 10 | 01-Mar | 0.50 | 1.10 | 0.95 | 25 | 30 | 25 | 10 | 01-Mar | 0.50 | 1.10 | 0.95 | 25 | 30 | 25 | 10 | 01-Mar |
| 149 | Roots and Tubers nes | 0.50 | 1.10 | 0.95 | 25 | 30 | 25 | 10 | 01-Mar | 0.50 | 1.10 | 0.95 | 25 | 30 | 25 | 10 | 01-Mar | 0.50 | 1.10 | 0.95 | 25 | 30 | 25 | 10 | 01-Mar |
| 156 | Sugar Cane | 0.40 | 1.25 | 0.75 | 30 | 50 | 180 | 60 | 15-Mar | 0.40 | 1.25 | 0.75 | 30 | 50 | 180 | 60 | 15-Mar | 0.40 | 1.25 | 0.75 | 30 | 50 | 180 | 60 | 15-Mar |
| 157 | Sugar Beets | 0.35 | 1.20 | 0.70 | 35 | 60 | 70 | 40 | 15-Nov | 0.35 | 1.20 | 0.70 | 45 | 75 | 80 | 30 | 15-Nov | 0.35 | 1.20 | 0.70 | 50 | 40 | 50 | 40 | 15-Apr |
| 161 | Sugar Crops nes | 0.35 | 1.20 | 0.70 | 35 | 60 | 70 | 40 | 15-Nov | 0.35 | 1.20 | 0.70 | 45 | 75 | 80 | 30 | 15-Nov | 0.35 | 1.20 | 0.70 | 50 | 40 | 50 | 40 | 15-Apr |
| 176 | Beans, Dry | 0.40 | 1.15 | 0.35 | 15 | 25 | 35 | 20 | 15-Jul | 0.40 | 1.15 | 0.35 | 15 | 25 | 35 | 20 | 15-Jun | 0.40 | 1.15 | 0.35 | 20 | 30 | 40 | 20 | 15-May |
| 181 | Broad Beans, Dry | 0.50 | 1.15 | 0.30 | 20 | 30 | 35 | 15 | 15-Jul | 0.50 | 1.15 | 0.30 | 20 | 30 | 35 | 15 | 15-Jun | 0.50 | 1.15 | 0.30 | 20 | 30 | 35 | 15 | 15-Apr |
| 187 | Peas, Dry | 0.50 | 1.15 | 0.30 | 20 | 30 | 35 | 15 | 15-Jun | 0.50 | 1.15 | 0.30 | 20 | 30 | 35 | 15 | 15-Jun | 0.50 | 1.15 | 0.30 | 20 | 30 | 35 | 15 | 01-Apr |
| 191 | Chick-Peas | 1.00 | 0.35 | 0.40 | 20 | 30 | 35 | 15 | 15-Jun | 1.00 | 0.35 | 0.40 | 20 | 30 | 35 | 15 | 15-Jun | 1.00 | 0.35 | 0.40 | 20 | 30 | 35 | 15 | 01-Apr |
| 195 | Cow Peas, Dry | 0.40 | 1.05 | 0.35 | 20 | 30 | 30 | 20 | 15-Jun | 0.40 | 1.05 | 0.35 | 20 | 30 | 30 | 20 | 15-Jun | 0.40 | 1.05 | 0.35 | 20 | 30 | 30 | 20 | 01-Apr |
| 197 | Pigeon Peas | 0.40 | 1.15 | 0.55 | 20 | 30 | 30 | 20 | 15-Jun | 0.40 | 1.15 | 0.55 | 20 | 30 | 30 | 20 | 15-Jun | 0.40 | 1.15 | 0.55 | 20 | 30 | 30 | 20 | 01-Apr |
| 201 | Lentils | 0.40 | 1.10 | 0.30 | 25 | 35 | 70 | 40 | 15-Jun | 0.40 | 1.10 | 0.30 | 25 | 35 | 70 | 40 | 15-Jun | 0.40 | 1.10 | 0.30 | 25 | 35 | 70 | 40 | 01-Apr |
| 203 | Bambara Beans | 0.40 | 1.15 | 0.55 | 15 | 25 | 25 | 10 | 01-Nov | 0.40 | 1.15 | 0.55 | 15 | 25 | 25 | 10 | 01-Nov | 0.40 | 1.15 | 0.55 | 15 | 25 | 25 | 10 | 01-Nov |
| 205 | Vetches | 0.50 | 1.15 | 1.10 | 20 | 30 | 30 | 20 | 15-Jun | 0.50 | 1.15 | 1.10 | 20 | 30 | 30 | 20 | 15-Jun | 0.50 | 1.15 | 1.10 | 20 | 30 | 30 | 20 | 01-Apr |
| 210 | Lupins | 0.40 | 1.15 | 0.55 | 20 | 30 | 30 | 20 | 01-May | 0.40 | 1.15 | 0.55 | 20 | 30 | 30 | 20 | 01-May | 0.40 | 1.15 | 0.55 | 20 | 30 | 30 | 20 | 01-May |
| 211 | Pulses nes | 0.40 | 1.15 | 0.35 | 20 | 30 | 40 | 20 | 01-Dec | 0.40 | 1.15 | 0.35 | 20 | 30 | 40 | 20 | 01-Nov | 0.40 | 1.15 | 0.35 | 20 | 30 | 40 | 20 | 01-Apr |
| 216 | Brazil Nuts | 0.50 | 1.10 | 0.65 | 20 | 10 | 130 | 205 | 15-Apr | 0.50 | 1.10 | 0.65 | 20 | 10 | 130 | 205 | 15-Apr | 0.50 | 1.10 | 0.65 | 20 | 10 | 130 | 205 | 15-Apr |
| 217 | Cashew Nuts | 0.40 | 1.10 | 0.45 | 20 | 60 | 30 | 255 | 15-Feb | 0.40 | 1.10 | 0.45 | 20 | 60 | 30 | 255 | 15-Feb | 0.40 | 1.10 | 0.45 | 20 | 60 | 30 | 255 | 15-Feb |
| 220 | Chestnuts | 0.50 | 1.10 | 0.65 | 20 | 10 | 130 | 205 | 15-Apr | 0.50 | 1.10 | 0.65 | 20 | 10 | 130 | 205 | 15-Apr | 0.50 | 1.10 | 0.65 | 20 | 10 | 130 | 205 | 15-Apr |
| 221 | Almonds | 0.40 | 0.90 | 0.65 | 20 | 60 | 30 | 255 | 15-Feb | 0.40 | 0.90 | 0.65 | 20 | 60 | 30 | 255 | 15-Feb | 0.40 | 0.90 | 0.65 | 20 | 60 | 30 | 255 | 15-Feb |
| 222 | Walnuts | 0.50 | 1.10 | 0.65 | 20 | 10 | 130 | 205 | 15-Apr | 0.50 | 1.10 | 0.65 | 20 | 10 | 130 | 205 | 15-Apr | 0.50 | 1.10 | 0.65 | 20 | 10 | 130 | 205 | 15-Apr |
| 223 | Pistachios | 0.40 | 1.10 | 0.45 | 20 | 60 | 30 | 255 | 15-Feb | 0.40 | 1.10 | 0.45 | 20 | 60 | 30 | 255 | 15-Feb | 0.40 | 1.10 | 0.45 | 20 | 60 | 30 | 255 | 15-Feb |
| 224 | Kolanuts | 0.50 | 1.10 | 0.65 | 20 | 10 | 130 | 205 | 15-Apr | 0.50 | 1.10 | 0.65 | 20 | 10 | 130 | 205 | 15-Apr | 0.50 | 1.10 | 0.65 | 20 | 10 | 130 | 205 | 15-Apr |
| 225 | Hazelnuts (Filberts) | 0.50 | 1.10 | 0.65 | 20 | 10 | 130 | 205 | 15-Apr | 0.50 | 1.10 | 0.65 | 20 | 10 | 130 | 205 | 15-Apr | 0.50 | 1.10 | 0.65 | 20 | 10 | 130 | 205 | 15-Apr |

| Crop codes FAOSTAT | Crop list (FAOSTAT) | Tropics | | | | | | | | Subtropics summer rainfall | | | | | | | | Subtropics winter rainfall | | | | | | | |
|---|---|---|---|---|---|---|---|---|---|---|---|---|---|---|---|---|---|---|---|---|---|---|---|---|---|
| | | Kc ini | Kc mid | Kc end | Initial stage | Dev. Stage | Mid. Stage | Late stage | Planting / Green up date | Kc ini | Kc mid | Kc end | Initial stage | Dev. Stage | Mid. Stage | Late stage | Planting / Green up date | Kc ini | Kc mid | Kc end | Initial stage | Dev. Stage | Mid. Stage | Late stage | Planting / Green up date |
| 226 | Areca Nuts (Betel) | 0.95 | 1.00 | 1.00 | 120 | 60 | 180 | 5 | 15-Feb | 0.95 | 1.00 | 1.00 | 120 | 60 | 180 | 5 | 15-Feb | 0.95 | 1.00 | 1.00 | 120 | 60 | 180 | 5 | 15-Feb |
| 234 | Nuts nes | 0.50 | 1.10 | 0.65 | 20 | 10 | 130 | 205 | 15-Apr | 0.50 | 1.10 | 0.65 | 20 | 10 | 130 | 205 | 15-Apr | 0.50 | 1.10 | 0.65 | 20 | 10 | 130 | 205 | 15-Apr |
| 236 | Soybeans | 0.40 | 1.15 | 0.50 | 15 | 15 | 40 | 15 | 01-Dec | 0.40 | 1.15 | 0.50 | 20 | 30 | 60 | 25 | 01-Jun | 0.40 | 1.15 | 0.50 | 20 | 30 | 60 | 25 | 15-Apr |
| 242 | Groundnuts in Shell | 0.40 | 1.15 | 0.60 | 35 | 45 | 35 | 25 | 01-Nov | 0.40 | 1.15 | 0.60 | 35 | 45 | 35 | 25 | 01-Jul | 0.40 | 1.15 | 0.60 | 35 | 45 | 35 | 25 | 01-Jun |
| 249 | Coconuts | 0.95 | 1.00 | 1.00 | 120 | 60 | 180 | 5 | 15-Feb | 0.95 | 1.00 | 1.00 | 120 | 60 | 180 | 5 | 15-Feb | 0.95 | 1.00 | 1.00 | 120 | 60 | 180 | 5 | 15-Feb |
| 254 | Oil Palm Fruit | 0.90 | 0.95 | 0.95 | 120 | 60 | 180 | 5 | 15-Feb | 0.90 | 0.95 | 0.95 | 120 | 60 | 180 | 5 | 15-Feb | 0.90 | 0.95 | 0.95 | 120 | 60 | 180 | 5 | 15-Feb |
| 260 | Olives | 0.65 | 0.70 | 0.70 | 30 | 90 | 60 | 185 | 15-Apr | 0.65 | 0.70 | 0.70 | 30 | 90 | 60 | 185 | 15-Apr | 0.65 | 0.70 | 0.70 | 30 | 90 | 60 | 185 | 15-Apr |
| 265 | Castor Beans | 0.35 | 1.15 | 0.55 | 20 | 40 | 50 | 255 | 01-Nov | 0.35 | 1.15 | 0.55 | 20 | 40 | 50 | 255 | 01-Nov | 0.35 | 1.15 | 0.55 | 20 | 40 | 50 | 255 | 01-Nov |
| 267 | Sunflower Seed | 0.35 | 1.15 | 0.35 | 25 | 35 | 45 | 25 | 15-Nov | 0.35 | 1.15 | 0.35 | 25 | 35 | 45 | 25 | 15-Nov | 0.35 | 1.15 | 0.35 | 25 | 35 | 45 | 25 | 15-Nov |
| 270 | Rapeseed | 0.35 | 1.15 | 0.35 | 30 | 60 | 30 | 30 | 01-Dec | 0.35 | 1.15 | 0.35 | 30 | 60 | 30 | 30 | 01-Oct | 0.35 | 1.15 | 0.35 | 30 | 60 | 30 | 30 | 01-Jun |
| 277 | Jojoba Seeds | 0.60 | 0.85 | 0.75 | 60 | 90 | 120 | 95 | 15-Jun | 0.60 | 0.85 | 0.75 | 60 | 90 | 120 | 95 | 15-Jun | 0.60 | 0.85 | 0.75 | 60 | 90 | 120 | 95 | 15-Jun |
| 280 | Safflower Seed | 0.35 | 1.15 | 0.25 | 35 | 55 | 60 | 40 | 15-Oct | 0.35 | 1.15 | 0.25 | 35 | 55 | 60 | 40 | 15-Oct | 0.35 | 1.15 | 0.25 | 35 | 55 | 60 | 40 | 15-Oct |
| 289 | Sesame Seed | 0.35 | 1.10 | 0.25 | 20 | 30 | 40 | 20 | 15-Jun | 0.35 | 1.10 | 0.25 | 20 | 30 | 40 | 20 | 15-Jun | 0.35 | 1.10 | 0.25 | 20 | 30 | 40 | 20 | 15-Apr |
| 292 | Mustard Seed | 0.70 | 0.90 | 0.85 | 10 | 15 | 20 | 10 | 15-Aug | 0.70 | 0.90 | 0.85 | 10 | 15 | 20 | 10 | 15-Aug | 0.70 | 0.90 | 0.85 | 10 | 15 | 20 | 10 | 15-Aug |
| 296 | Poppy Seed | 0.60 | 1.05 | 0.90 | 30 | 40 | 40 | 20 | 01-Oct | 0.60 | 1.05 | 0.90 | 30 | 40 | 40 | 20 | 01-Oct | 0.60 | 1.05 | 0.90 | 30 | 40 | 40 | 20 | 01-Oct |
| 299 | Melonseed | 0.40 | 1.05 | 0.75 | 25 | 35 | 40 | 30 | 15-Mar | 0.40 | 1.05 | 0.75 | 25 | 35 | 40 | 30 | 15-Mar | 0.40 | 1.05 | 0.75 | 25 | 35 | 40 | 30 | 15-Mar |
| 310 | Kapok Fruit | 0.95 | 1.00 | 1.00 | 120 | 60 | 180 | 5 | 15-Feb | 0.95 | 1.00 | 1.00 | 120 | 60 | 180 | 5 | 15-Feb | 0.95 | 1.00 | 1.00 | 120 | 60 | 180 | 5 | 15-Feb |
| 328 | Seed Cotton | 0.35 | 1.20 | 0.60 | 30 | 50 | 60 | 55 | 01-Jun | 0.35 | 1.20 | 0.60 | 30 | 50 | 60 | 55 | 01-Jun | 0.35 | 1.20 | 0.60 | 30 | 50 | 60 | 55 | 01-Jul |
| 333 | Linseed | 0.35 | 1.10 | 0.25 | 25 | 35 | 50 | 40 | 15-May | 0.35 | 1.10 | 0.25 | 25 | 35 | 50 | 40 | 15-May | 0.35 | 1.10 | 0.25 | 25 | 35 | 50 | 40 | 15-Apr |
| 336 | Hempseed | 0.35 | 1.10 | 0.25 | 25 | 35 | 50 | 40 | 15-May | 0.35 | 1.10 | 0.25 | 25 | 35 | 50 | 40 | 15-May | 0.35 | 1.10 | 0.25 | 25 | 35 | 50 | 40 | 15-Apr |
| 339 | Oilseeds nes | 0.35 | 1.15 | 0.35 | 25 | 35 | 45 | 25 | 15-Nov | 0.35 | 1.15 | 0.35 | 25 | 35 | 45 | 25 | 15-Nov | 0.35 | 1.15 | 0.35 | 25 | 35 | 45 | 25 | 15-Nov |
| 358 | Cabbages | 0.70 | 1.05 | 0.95 | 40 | 60 | 50 | 15 | 01-Jul | 0.70 | 1.05 | 0.95 | 40 | 60 | 50 | 15 | 01-Nov | 0.70 | 1.05 | 0.95 | 40 | 60 | 50 | 15 | 01-Jul |
| 366 | Artichokes | 0.50 | 1.00 | 0.95 | 20 | 25 | 250 | 70 | 01-Jul | 0.50 | 1.00 | 0.95 | 20 | 25 | 250 | 70 | 01-Nov | 0.50 | 1.00 | 0.95 | 20 | 25 | 250 | 70 | 01-Jul |
| 367 | Asparagus | 0.50 | 0.95 | 0.30 | 50 | 30 | 100 | 185 | 15-Feb | 0.50 | 0.95 | 0.30 | 50 | 30 | 100 | 185 | 15-Feb | 0.50 | 0.95 | 0.30 | 50 | 30 | 100 | 185 | 15-Feb |
| 372 | Lettuce | 0.70 | 1.00 | 0.95 | 25 | 35 | 30 | 10 | 01-Nov | 0.70 | 1.00 | 0.95 | 25 | 35 | 30 | 10 | 01-Nov | 0.70 | 1.00 | 0.95 | 25 | 35 | 30 | 10 | 01-Nov |
| 373 | Spinach | 0.70 | 1.00 | 0.95 | 20 | 30 | 40 | 10 | 01-Nov | 0.70 | 1.00 | 0.95 | 20 | 30 | 40 | 10 | 01-Nov | 0.70 | 1.00 | 0.95 | 20 | 30 | 40 | 10 | 01-Nov |
| 388 | Tomatoes | 0.60 | 1.15 | 0.80 | 30 | 40 | 40 | 25 | 15-Jan | 0.60 | 1.15 | 0.80 | 30 | 40 | 40 | 25 | 15-Jan | 0.60 | 1.15 | 0.80 | 30 | 40 | 40 | 25 | 15-Jan |
| 393 | Cauliflower | 0.70 | 1.05 | 0.95 | 25 | 35 | 25 | 15 | 15-Oct | 0.70 | 1.05 | 0.95 | 25 | 35 | 25 | 15 | 15-Oct | 0.70 | 1.05 | 0.95 | 25 | 35 | 25 | 15 | 15-Oct |
| 394 | Pumpkins, Squash, Gourds | 0.50 | 0.95 | 0.75 | 20 | 30 | 30 | 20 | 15-Aug | 0.50 | 0.95 | 0.75 | 20 | 30 | 30 | 20 | 15-Aug | 0.50 | 0.95 | 0.75 | 20 | 30 | 30 | 20 | 15-Aug |
| 397 | Cucumbers and Gherkins | 0.60 | 1.00 | 0.75 | 20 | 30 | 40 | 15 | 01-Jul | 0.60 | 1.00 | 0.75 | 25 | 35 | 50 | 20 | 01-Nov | 0.60 | 1.00 | 0.75 | 20 | 30 | 40 | 15 | 01-Jul |
| 399 | Eggplants | 0.60 | 1.05 | 0.90 | 30 | 40 | 40 | 20 | 15-Oct | 0.60 | 1.05 | 0.90 | 30 | 40 | 40 | 20 | 15-Oct | 0.60 | 1.05 | 0.90 | 30 | 45 | 40 | 25 | 15-May |
| 401 | Chillies&Peppers, Green | 0.70 | 1.05 | 0.95 | 35 | 45 | 40 | 15 | 15-Oct | 0.70 | 1.05 | 0.95 | 35 | 45 | 40 | 15 | 15-Oct | 0.70 | 1.05 | 0.95 | 35 | 45 | 40 | 15 | 15-Oct |
| 402 | Onions+Shallots, Green | 1.00 | 1.00 | 0.30 | 20 | 45 | 20 | 10 | 15-Oct | 1.00 | 1.00 | 0.30 | 20 | 45 | 20 | 10 | 15-Oct | 1.00 | 1.00 | 0.30 | 20 | 45 | 20 | 10 | 15-Oct |
| 403 | Onions, Dry | 0.70 | 1.05 | 0.75 | 20 | 35 | 110 | 45 | 15-Oct | 0.70 | 1.05 | 0.75 | 20 | 35 | 110 | 45 | 15-Oct | 0.70 | 1.05 | 0.75 | 20 | 35 | 110 | 45 | 15-Oct |
| 406 | Garlic | 0.70 | 1.00 | 0.70 | 20 | 35 | 110 | 45 | 15-Oct | 0.70 | 1.00 | 0.70 | 20 | 35 | 110 | 45 | 15-Oct | 0.70 | 1.00 | 0.70 | 20 | 35 | 110 | 45 | 15-Oct |
| 407 | Leeks and Oth.Alliac.Veg | 1.00 | 1.00 | 0.30 | 20 | 45 | 20 | 10 | 15-Oct | 1.00 | 1.00 | 0.30 | 20 | 45 | 20 | 10 | 15-Oct | 1.00 | 1.00 | 0.30 | 20 | 45 | 20 | 10 | 15-Oct |
| 414 | Beans, Green | 0.50 | 1.05 | 0.90 | 15 | 25 | 25 | 10 | 15-Oct | 0.50 | 1.05 | 0.90 | 15 | 25 | 25 | 10 | 15-Oct | 0.50 | 1.05 | 0.90 | 15 | 25 | 25 | 10 | 15-Aug |
| 417 | Peas, Green | 0.50 | 1.15 | 1.10 | 20 | 30 | 35 | 15 | 15-Nov | 0.50 | 1.15 | 1.10 | 20 | 30 | 35 | 15 | 15-Nov | 0.50 | 1.15 | 1.10 | 20 | 30 | 35 | 15 | 15-Aug |
| 420 | Broad Beans, Green | 0.50 | 1.15 | 1.10 | 90 | 45 | 40 | 1 | 15-Nov | 0.50 | 1.15 | 1.10 | 90 | 45 | 40 | 1 | 15-Nov | 0.50 | 1.15 | 1.10 | 90 | 45 | 40 | 1 | 15-Nov |
| 423 | String Beans | 0.40 | 1.15 | 0.55 | 20 | 30 | 30 | 20 | 15-Oct | 0.40 | 1.15 | 0.55 | 20 | 30 | 30 | 20 | 15-Oct | 0.40 | 1.15 | 0.55 | 20 | 30 | 30 | 20 | 15-Aug |
| 426 | Carrots | 0.70 | 1.05 | 0.95 | 20 | 30 | 50 | 20 | 01-Dec | 0.70 | 1.05 | 0.95 | 20 | 30 | 50 | 20 | 01-Dec | 0.70 | 1.05 | 0.95 | 30 | 40 | 60 | 20 | 15-Mar |
| 430 | Okra | 0.70 | 1.00 | 0.70 | 20 | 45 | 20 | 10 | 15-Oct | 0.70 | 1.00 | 0.70 | 20 | 45 | 20 | 10 | 15-Oct | 0.70 | 1.00 | 0.70 | 20 | 45 | 20 | 10 | 15-Oct |
| 446 | Green Corn (Maize) | 0.70 | 1.20 | 0.60 | 20 | 35 | 40 | 30 | 15-Jun | 0.70 | 1.20 | 0.60 | 20 | 40 | 45 | 30 | 15-Dec | 0.70 | 1.20 | 0.60 | 30 | 40 | 50 | 30 | 15-Apr |
| 461 | Carobs | 0.50 | 1.10 | 0.65 | 60 | 90 | 120 | 95 | 15-Jan | 0.50 | 1.10 | 0.65 | 60 | 90 | 120 | 95 | 15-Jan | 0.50 | 1.10 | 0.65 | 60 | 90 | 120 | 95 | 15-Jan |
| 463 | Vegetables Fresh nes | 0.70 | 1.05 | 0.95 | 35 | 45 | 40 | 15 | 15-Oct | 0.70 | 1.05 | 0.95 | 35 | 45 | 40 | 15 | 15-Oct | 0.70 | 1.05 | 0.95 | 35 | 45 | 40 | 15 | 15-Oct |
| 486 | Bananas | 1.00 | 1.20 | 1.10 | 120 | 60 | 180 | 5 | 01-Feb | 1.00 | 1.20 | 1.10 | 120 | 60 | 180 | 5 | 01-Feb | 1.00 | 1.20 | 1.10 | 120 | 60 | 180 | 5 | 01-Feb |

| Crop codes FAOSTAT | Crop list (FAOSTAT) | Tropics | | | | | | | | Subtropics summer rainfall | | | | | | | | Subtropics winter rainfall | | | | | | | |
|---|---|---|---|---|---|---|---|---|---|---|---|---|---|---|---|---|---|---|---|---|---|---|---|---|---|
| | | Kc ini | Kc mid | Kc end | Initial stage | Dev. Stage | Mid. Stage | Late stage | Planting / Green up date | Kc ini | Kc mid | Kc end | Initial stage | Dev. Stage | Mid. Stage | Late stage | Planting / Green up date | Kc ini | Kc mid | Kc end | Initial stage | Dev. Stage | Mid. Stage | Late stage | Planting / Green up date |
| 489 | Plantains | 1.00 | 1.20 | 1.10 | 120 | 60 | 180 | 5 | 01-Feb | 1.00 | 1.20 | 1.10 | 120 | 60 | 180 | 5 | 01-Feb | 1.00 | 1.20 | 1.10 | 120 | 60 | 180 | 5 | 01-Feb |
| 490 | Oranges | 0.70 | 0.65 | 0.70 | 60 | 90 | 120 | 95 | 15-Jan | 0.70 | 0.65 | 0.70 | 60 | 90 | 120 | 95 | 15-Jan | 0.70 | 0.65 | 0.70 | 60 | 90 | 120 | 95 | 15-Jan |
| 495 | Tang.Mand.Clement.Satsma | 0.70 | 0.65 | 0.70 | 60 | 90 | 120 | 95 | 15-Jan | 0.70 | 0.65 | 0.70 | 60 | 90 | 120 | 95 | 15-Jan | 0.70 | 0.65 | 0.70 | 60 | 90 | 120 | 95 | 15-Jan |
| 497 | Lemons and Limes | 0.70 | 0.65 | 0.70 | 60 | 90 | 120 | 95 | 15-Jan | 0.70 | 0.65 | 0.70 | 60 | 90 | 120 | 95 | 15-Jan | 0.70 | 0.65 | 0.70 | 60 | 90 | 120 | 95 | 15-Jan |
| 507 | Grapefruit and Pomelos | 0.70 | 0.65 | 0.70 | 60 | 90 | 120 | 95 | 15-Jan | 0.70 | 0.65 | 0.70 | 60 | 90 | 120 | 95 | 15-Jan | 0.70 | 0.65 | 0.70 | 60 | 90 | 120 | 95 | 15-Jan |
| 512 | Citrus Fruit nes | 0.70 | 0.65 | 0.70 | 60 | 90 | 120 | 95 | 15-Jan | 0.70 | 0.65 | 0.70 | 60 | 90 | 120 | 95 | 15-Jan | 0.70 | 0.65 | 0.70 | 60 | 90 | 120 | 95 | 15-Jan |
| 515 | Apples | 0.60 | 0.95 | 0.75 | 60 | 90 | 120 | 95 | 15-Jan | 0.60 | 0.95 | 0.75 | 60 | 90 | 120 | 95 | 15-Jan | 0.60 | 0.95 | 0.75 | 60 | 90 | 120 | 95 | 15-Jan |
| 521 | Pears | 0.60 | 0.95 | 0.75 | 60 | 90 | 120 | 95 | 15-Jan | 0.60 | 0.95 | 0.75 | 60 | 90 | 120 | 95 | 15-Jan | 0.60 | 0.95 | 0.75 | 60 | 90 | 120 | 95 | 15-Jan |
| 526 | Apricots | 0.55 | 0.90 | 0.65 | 60 | 90 | 120 | 95 | 15-Jan | 0.55 | 0.90 | 0.65 | 60 | 90 | 120 | 95 | 15-Jan | 0.55 | 0.90 | 0.65 | 60 | 90 | 120 | 95 | 15-Jan |
| 530 | Sour Cherries | 0.60 | 0.95 | 0.75 | 60 | 90 | 120 | 95 | 15-Jan | 0.60 | 0.95 | 0.75 | 60 | 90 | 120 | 95 | 15-Jan | 0.60 | 0.95 | 0.75 | 60 | 90 | 120 | 95 | 15-Jan |
| 531 | Cherries | 0.60 | 0.95 | 0.75 | 60 | 90 | 120 | 95 | 15-Jan | 0.60 | 0.95 | 0.75 | 60 | 90 | 120 | 95 | 15-Jan | 0.60 | 0.95 | 0.75 | 60 | 90 | 120 | 95 | 15-Jan |
| 534 | Peaches and Nectarines | 0.60 | 0.95 | 0.75 | 60 | 90 | 120 | 95 | 15-Jan | 0.60 | 0.95 | 0.75 | 60 | 90 | 120 | 95 | 15-Jan | 0.60 | 0.95 | 0.75 | 60 | 90 | 120 | 95 | 15-Jan |
| 536 | Plums | 0.60 | 0.95 | 0.75 | 60 | 90 | 120 | 95 | 15-Jan | 0.60 | 0.95 | 0.75 | 60 | 90 | 120 | 95 | 15-Jan | 0.60 | 0.95 | 0.75 | 60 | 90 | 120 | 95 | 15-Jan |
| 541 | Stone Fruit nes, Fresh | 0.55 | 0.90 | 0.65 | 60 | 90 | 120 | 95 | 15-Jan | 0.55 | 0.90 | 0.65 | 60 | 90 | 120 | 95 | 15-Jan | 0.55 | 0.90 | 0.65 | 60 | 90 | 120 | 95 | 15-Jan |
| 544 | Strawberries | 0.40 | 0.85 | 0.75 | 20 | 40 | 120 | 60 | 15-Apr | 0.40 | 0.85 | 0.75 | 20 | 40 | 120 | 60 | 15-Apr | 0.40 | 0.85 | 0.75 | 20 | 50 | 75 | 60 | 15-Feb |
| 547 | Raspberries | 0.30 | 1.05 | 0.50 | 20 | 40 | 120 | 60 | 15-Apr | 0.30 | 1.05 | 0.50 | 20 | 40 | 120 | 60 | 15-Apr | 0.30 | 1.05 | 0.50 | 20 | 50 | 75 | 60 | 15-Feb |
| 549 | Gooseberries | 0.40 | 0.85 | 0.75 | 20 | 40 | 120 | 60 | 15-Apr | 0.40 | 0.85 | 0.75 | 20 | 40 | 120 | 60 | 15-Apr | 0.40 | 0.85 | 0.75 | 20 | 50 | 75 | 60 | 15-Feb |
| 550 | Currants | 0.70 | 1.05 | 0.95 | 35 | 45 | 40 | 15 | 01-Feb | 0.70 | 1.05 | 0.95 | 35 | 45 | 40 | 15 | 01-Feb | 0.70 | 1.05 | 0.95 | 35 | 45 | 40 | 15 | 01-Feb |
| 552 | Blueberries | 0.30 | 1.05 | 0.50 | 35 | 45 | 40 | 15 | 01-Feb | 0.30 | 1.05 | 0.50 | 35 | 45 | 40 | 15 | 01-Feb | 0.30 | 1.05 | 0.50 | 35 | 45 | 40 | 15 | 01-Feb |
| 554 | Cranberries | 0.30 | 1.05 | 0.50 | 35 | 45 | 40 | 15 | 01-Feb | 0.30 | 1.05 | 0.50 | 35 | 45 | 40 | 15 | 01-Feb | 0.30 | 1.05 | 0.50 | 35 | 45 | 40 | 15 | 01-Feb |
| 558 | Berries nes | 0.30 | 1.05 | 0.50 | 35 | 45 | 40 | 15 | 01-Feb | 0.30 | 1.05 | 0.50 | 35 | 45 | 40 | 15 | 01-Feb | 0.30 | 1.05 | 0.50 | 35 | 45 | 40 | 15 | 01-Feb |
| 560 | Grapes | 0.40 | 0.85 | 0.40 | 20 | 40 | 120 | 60 | 15-Apr | 0.40 | 0.85 | 0.40 | 20 | 40 | 120 | 60 | 15-Apr | 0.40 | 0.85 | 0.40 | 20 | 40 | 120 | 60 | 15-Apr |
| 567 | Watermelons | 0.40 | 1.05 | 0.75 | 30 | 45 | 65 | 20 | 15-Dec | 0.40 | 1.05 | 0.75 | 30 | 45 | 65 | 20 | 15-Dec | 0.40 | 1.05 | 0.75 | 20 | 30 | 30 | 30 | 01-Apr |
| 568 | Cantaloupes&oth Melons | 0.50 | 0.85 | 0.60 | 30 | 45 | 35 | 10 | 15-Dec | 0.50 | 0.85 | 0.60 | 30 | 45 | 35 | 10 | 15-Dec | 0.50 | 0.85 | 0.60 | 30 | 45 | 35 | 10 | 01-Apr |
| 569 | Figs | 0.70 | 0.65 | 0.70 | 60 | 90 | 120 | 95 | 15-Jan | 0.70 | 0.65 | 0.70 | 60 | 90 | 120 | 95 | 15-Jan | 0.70 | 0.65 | 0.70 | 60 | 90 | 120 | 95 | 15-Jan |
| 571 | Mangoes | 0.90 | 1.10 | 0.90 | 90 | 90 | 90 | 95 | 15-May | 0.90 | 1.10 | 0.90 | 90 | 90 | 90 | 95 | 15-May | 0.90 | 1.10 | 0.90 | 90 | 90 | 90 | 95 | 15-May |
| 572 | Avocados | 0.60 | 0.85 | 0.75 | 60 | 90 | 120 | 95 | 15-Jan | 0.60 | 0.85 | 0.75 | 60 | 90 | 120 | 95 | 15-Jan | 0.60 | 0.85 | 0.75 | 60 | 90 | 120 | 95 | 15-Jan |
| 574 | Pineapples | 0.50 | 0.30 | 0.30 | 60 | 120 | 175 | 10 | 15-Jan | 0.50 | 0.30 | 0.30 | 60 | 120 | 175 | 10 | 15-Jan | 0.50 | 0.30 | 0.30 | 60 | 120 | 175 | 10 | 15-Jan |
| 577 | Dates | 0.90 | 0.95 | 0.95 | 120 | 60 | 180 | 5 | 15-Jan | 0.90 | 0.95 | 0.95 | 120 | 60 | 180 | 5 | 15-Jan | 0.90 | 0.95 | 0.95 | 120 | 60 | 180 | 5 | 15-Jan |
| 591 | Cashewapple | 0.60 | 0.95 | 0.75 | 60 | 90 | 120 | 95 | 15-Jan | 0.60 | 0.95 | 0.75 | 60 | 90 | 120 | 95 | 15-Jan | 0.60 | 0.95 | 0.75 | 60 | 90 | 120 | 95 | 15-Jan |
| 592 | Kiwi Fruit | 0.40 | 1.05 | 1.05 | 60 | 90 | 120 | 95 | 15-Jan | 0.40 | 1.05 | 1.05 | 60 | 90 | 120 | 95 | 15-Jan | 0.40 | 1.05 | 1.05 | 60 | 90 | 120 | 95 | 15-Jan |
| 600 | Papayas | 0.60 | 0.85 | 0.75 | 60 | 90 | 120 | 95 | 15-Jan | 0.60 | 0.85 | 0.75 | 60 | 90 | 120 | 95 | 15-Jan | 0.60 | 0.85 | 0.75 | 60 | 90 | 120 | 95 | 15-Jan |
| 603 | Fruit Tropical Fresh nes | 0.90 | 1.10 | 0.90 | 90 | 90 | 90 | 95 | 15-May | 0.90 | 1.10 | 0.90 | 90 | 90 | 90 | 95 | 15-May | 0.90 | 1.10 | 0.90 | 90 | 90 | 90 | 95 | 15-May |
| 619 | Fruit Fresh nes | 0.60 | 0.95 | 0.75 | 60 | 90 | 120 | 95 | 15-Jan | 0.60 | 0.95 | 0.75 | 60 | 90 | 120 | 95 | 15-Jan | 0.60 | 0.95 | 0.75 | 60 | 90 | 120 | 95 | 15-Jan |
| 636 | Maize for Forage+Silage | 0.30 | 1.20 | 0.50 | 20 | 35 | 40 | 30 | 15-Jun | 0.30 | 1.20 | 0.50 | 20 | 35 | 40 | 30 | 15-Jun | 0.30 | 1.20 | 0.50 | 30 | 40 | 50 | 30 | 15-Apr |
| 637 | Sorghum for Forage+Silag | 0.30 | 1.00 | 0.55 | 20 | 35 | 40 | 30 | 15-Jun | 0.30 | 1.00 | 0.55 | 20 | 35 | 40 | 30 | 01-Jun | 0.30 | 1.00 | 0.55 | 20 | 35 | 40 | 30 | 01-Jun |
| 638 | Rye Grass,Forage+Silage | 0.95 | 1.05 | 1.00 | 10 | 15 | 75 | 35 | 15-Mar | 0.95 | 1.05 | 1.00 | 10 | 15 | 75 | 35 | 15-Mar | 0.95 | 1.05 | 1.00 | 10 | 15 | 75 | 35 | 15-Mar |
| 639 | Grasses nes,Forage+Silag | 0.40 | 0.95 | 0.40 | 10 | 15 | 75 | 35 | 15-Mar | 0.40 | 0.95 | 0.40 | 10 | 15 | 75 | 35 | 15-Apr | 0.40 | 0.95 | 0.40 | 10 | 15 | 75 | 35 | 15-Apr |
| 640 | Clover for Forage+Silage | 0.40 | 1.15 | 1.10 | 30 | 30 | 75 | 25 | 15-Mar | 0.40 | 1.15 | 1.10 | 30 | 30 | 75 | 25 | 15-Mar | 0.40 | 1.15 | 1.10 | 30 | 30 | 75 | 25 | 15-Mar |
| 641 | Alfalfa for Forage+Silag | 0.40 | 0.95 | 0.40 | 10 | 15 | 75 | 35 | 15-Nov | 0.40 | 0.95 | 0.40 | 10 | 15 | 75 | 35 | 15-Nov | 0.40 | 0.95 | 0.40 | 10 | 15 | 75 | 35 | 15-Nov |
| 642 | Green Oilseeds fr Fodder | 0.35 | 1.15 | 0.35 | 20 | 40 | 50 | 25 | 01-Nov | 0.35 | 1.15 | 0.35 | 20 | 40 | 50 | 25 | 01-Nov | 0.35 | 1.15 | 0.35 | 20 | 40 | 50 | 25 | 01-Nov |
| 643 | Leguminous nes,For+Sil | 0.40 | 1.15 | 0.55 | 20 | 30 | 30 | 20 | 15-Oct | 0.40 | 1.15 | 0.55 | 20 | 30 | 30 | 20 | 15-Oct | 0.40 | 1.15 | 0.55 | 20 | 30 | 30 | 20 | 15-Aug |
| 644 | Cabbage for Fodder | 0.70 | 1.05 | 0.95 | 40 | 60 | 50 | 15 | 01-Jul | 0.70 | 1.05 | 0.95 | 40 | 60 | 50 | 15 | 01-Nov | 0.70 | 1.05 | 0.95 | 40 | 60 | 50 | 15 | 01-Jul |
| 646 | Turnips for Fodder | 0.50 | 1.10 | 0.95 | 40 | 60 | 50 | 15 | 01-Jul | 0.50 | 1.10 | 0.95 | 40 | 60 | 50 | 15 | 01-Nov | 0.50 | 1.10 | 0.95 | 40 | 60 | 50 | 15 | 01-Jul |
| 647 | Beets for Fodder | 0.50 | 1.10 | 0.95 | 15 | 25 | 20 | 10 | 01-Apr | 0.50 | 1.10 | 0.95 | 15 | 25 | 20 | 10 | 01-Apr | 0.50 | 1.10 | 0.95 | 15 | 25 | 20 | 10 | 01-Apr |
| 648 | Carrots for Fodder | 0.70 | 1.05 | 0.95 | 20 | 30 | 50 | 20 | 01-Dec | 0.70 | 1.05 | 0.95 | 20 | 30 | 50 | 20 | 01-Dec | 0.70 | 1.05 | 0.95 | 30 | 40 | 60 | 20 | 15-Mar |

| Crop codes FAOSTAT | Crop list (FAOSTAT) | Tropics | | | | | | | | Subtropics summer rainfall | | | | | | | | Subtropics winter rainfall | | | | | | | |
|---|---|---|---|---|---|---|---|---|---|---|---|---|---|---|---|---|---|---|---|---|---|---|---|---|---|
| | | Kc ini | Kc mid | Kc end | Initial stage | Dev. Stage | Mid. Stage | Late stage | Planting / Green up date | Kc ini | Kc mid | Kc end | Initial stage | Dev. Stage | Mid. Stage | Late stage | Planting / Green up date | Kc ini | Kc mid | Kc end | Initial stage | Dev. Stage | Mid. Stage | Late stage | Planting / Green up date |
| 649 | Swedes for Fodder | 0.50 | 1.10 | 0.95 | 40 | 60 | 50 | 15 | 01-Jul | 0.50 | 1.10 | 0.95 | 40 | 60 | 50 | 15 | 01-Nov | 0.50 | 1.10 | 0.95 | 40 | 60 | 50 | 15 | 01-Jul |
| 655 | Vegetables+Roots,Fodder | 0.70 | 1.05 | 0.95 | 15 | 25 | 20 | 10 | 01-Apr | 0.70 | 1.05 | 0.95 | 15 | 25 | 20 | 10 | 01-Apr | 0.70 | 1.05 | 0.95 | 15 | 25 | 20 | 10 | 01-Apr |
| 656 | Coffee, Green | 0.90 | 0.95 | 0.95 | 120 | 60 | 180 | 5 | 15-May | 0.90 | 0.95 | 0.95 | 120 | 60 | 180 | 5 | 15-May | 0.90 | 0.95 | 0.95 | 120 | 60 | 180 | 5 | 15-May |
| 661 | Cocoa Beans | 0.90 | 0.95 | 0.95 | 120 | 60 | 180 | 5 | 15-May | 0.90 | 0.95 | 0.95 | 120 | 60 | 180 | 5 | 15-May | 0.90 | 0.95 | 0.95 | 120 | 60 | 180 | 5 | 15-May |
| 667 | Tea nes | 1.10 | 1.15 | 1.15 | 120 | 60 | 180 | 5 | 15-Feb | 1.10 | 1.15 | 1.15 | 120 | 60 | 180 | 5 | 15-Feb | 1.10 | 1.15 | 1.15 | 120 | 60 | 180 | 5 | 15-Feb |
| 674 | Tea | 1.10 | 1.15 | 1.15 | 120 | 60 | 180 | 5 | 15-Feb | 1.10 | 1.15 | 1.15 | 120 | 60 | 180 | 5 | 15-Feb | 1.10 | 1.15 | 1.15 | 120 | 60 | 180 | 5 | 15-Feb |
| 677 | Hops | 0.30 | 1.05 | 0.85 | 25 | 40 | 80 | 10 | 15-Apr | 0.30 | 1.05 | 0.85 | 25 | 40 | 80 | 10 | 15-Apr | 0.30 | 1.05 | 0.85 | 25 | 40 | 80 | 10 | 15-Apr |
| 687 | Pepper,White/Long/Black | 0.70 | 1.05 | 0.95 | 35 | 45 | 40 | 15 | 15-Oct | 0.70 | 1.05 | 0.95 | 35 | 45 | 40 | 15 | 15-Oct | 0.70 | 1.05 | 0.95 | 35 | 45 | 40 | 15 | 15-Oct |
| 689 | Pimento, Allspice | 0.95 | 1.00 | 0.95 | 120 | 60 | 180 | 5 | 15-Feb | 0.95 | 1.00 | 0.95 | 120 | 60 | 180 | 5 | 15-Feb | 0.95 | 1.00 | 0.95 | 120 | 60 | 180 | 5 | 15-Feb |
| 692 | Vanilla | 0.95 | 1.00 | 0.95 | 120 | 60 | 180 | 5 | 15-Feb | 0.95 | 1.00 | 0.95 | 120 | 60 | 180 | 5 | 15-Feb | 0.95 | 1.00 | 0.95 | 120 | 60 | 180 | 5 | 15-Feb |
| 693 | Cinnamon (Canella) | 0.95 | 1.00 | 0.95 | 120 | 60 | 180 | 5 | 15-Feb | 0.95 | 1.00 | 0.95 | 120 | 60 | 180 | 5 | 15-Feb | 0.95 | 1.00 | 0.95 | 120 | 60 | 180 | 5 | 15-Feb |
| 698 | Cloves, Whole+Stems | 0.95 | 1.00 | 0.95 | 120 | 60 | 180 | 5 | 15-Feb | 0.95 | 1.00 | 0.95 | 120 | 60 | 180 | 5 | 15-Feb | 0.95 | 1.00 | 0.95 | 120 | 60 | 180 | 5 | 15-Feb |
| 702 | Nutmeg, Mace, Cardamons | 0.95 | 1.00 | 0.95 | 120 | 60 | 180 | 5 | 15-Feb | 0.95 | 1.00 | 0.95 | 120 | 60 | 180 | 5 | 15-Feb | 0.95 | 1.00 | 0.95 | 120 | 60 | 180 | 5 | 15-Feb |
| 711 | Anise, Badian, Fennel | 0.70 | 1.05 | 0.95 | 35 | 45 | 40 | 15 | 15-Oct | 0.70 | 1.05 | 0.95 | 35 | 45 | 40 | 15 | 15-Oct | 0.70 | 1.05 | 0.95 | 35 | 45 | 40 | 15 | 15-Oct |
| 720 | Ginger | 0.70 | 1.00 | 0.70 | 15 | 25 | 70 | 40 | 01-May | 0.70 | 1.00 | 0.70 | 15 | 25 | 70 | 40 | 01-May | 0.70 | 1.00 | 0.70 | 15 | 25 | 70 | 40 | 01-May |
| 723 | Spices nes | 0.70 | 1.00 | 0.70 | 15 | 25 | 70 | 40 | 01-May | 0.70 | 1.00 | 0.70 | 15 | 25 | 70 | 40 | 01-May | 0.70 | 1.00 | 0.70 | 15 | 25 | 70 | 40 | 01-May |
| 748 | Peppermint | 0.60 | 1.15 | 1.10 | 50 | 30 | 100 | 185 | 15-Feb | 0.60 | 1.15 | 1.10 | 50 | 30 | 100 | 185 | 15-Feb | 0.60 | 1.15 | 1.10 | 50 | 30 | 100 | 185 | 15-Feb |
| 773 | Flax Fibre and Tow | 0.35 | 1.10 | 0.25 | 30 | 40 | 100 | 50 | 15-Oct | 0.35 | 1.10 | 0.25 | 30 | 40 | 100 | 50 | 15-Oct | 0.35 | 1.10 | 0.25 | 30 | 40 | 100 | 50 | 15-Oct |
| 777 | Hemp Fibre and Tow | 0.35 | 1.10 | 0.25 | 20 | 40 | 30 | 15 | 01-Jun | 0.35 | 1.10 | 0.25 | 20 | 40 | 30 | 15 | 01-Jun | 0.35 | 1.10 | 0.25 | 20 | 40 | 30 | 15 | 01-Jun |
| 780 | Jute | 0.35 | 1.10 | 0.25 | 20 | 50 | 60 | 35 | 15-Mar | 0.35 | 1.10 | 0.25 | 20 | 50 | 60 | 35 | 15-Mar | 0.35 | 1.10 | 0.25 | 20 | 50 | 60 | 35 | 15-Mar |
| 782 | Jute-Like Fibres | 0.35 | 1.10 | 0.25 | 20 | 50 | 60 | 35 | 15-Mar | 0.35 | 1.10 | 0.25 | 20 | 50 | 60 | 35 | 15-Mar | 0.35 | 1.10 | 0.25 | 20 | 50 | 60 | 35 | 15-Mar |
| 788 | Ramie | 0.35 | 1.10 | 0.25 | 20 | 50 | 60 | 235 | 15-Mar | 0.35 | 1.10 | 0.25 | 20 | 50 | 60 | 235 | 15-Mar | 0.35 | 1.10 | 0.25 | 20 | 50 | 60 | 235 | 15-Mar |
| 789 | Sisal | 0.35 | 0.70 | 0.40 | 120 | 60 | 180 | 5 | 15-Feb | 0.35 | 0.70 | 0.40 | 120 | 60 | 180 | 5 | 15-Feb | 0.35 | 0.70 | 0.40 | 120 | 60 | 180 | 5 | 15-Feb |
| 800 | Agave Fibres nes | 0.35 | 0.70 | 0.40 | 120 | 60 | 180 | 5 | 15-Feb | 0.35 | 0.70 | 0.40 | 120 | 60 | 180 | 5 | 15-Feb | 0.35 | 0.70 | 0.40 | 120 | 60 | 180 | 5 | 15-Feb |
| 809 | Abaca (Manila Hemp) | 1.00 | 1.20 | 1.10 | 120 | 60 | 180 | 5 | 15-Feb | 1.00 | 1.20 | 1.10 | 120 | 60 | 180 | 5 | 15-Feb | 1.00 | 1.20 | 1.10 | 120 | 60 | 180 | 5 | 15-Feb |
| 821 | Fibre Crops nes | 0.35 | 1.10 | 0.25 | 30 | 40 | 100 | 50 | 15-Oct | 0.35 | 1.10 | 0.25 | 30 | 40 | 100 | 50 | 15-Oct | 0.35 | 1.10 | 0.25 | 30 | 40 | 100 | 50 | 15-Oct |
| 826 | Tobacco Leaves | 0.50 | 1.15 | 0.80 | 20 | 30 | 30 | 30 | 15-Feb | 0.50 | 1.15 | 0.80 | 20 | 30 | 30 | 30 | 15-May | 0.50 | 1.15 | 0.80 | 20 | 30 | 30 | 30 | 15-Feb |
| 836 | Natural Rubber | 0.95 | 1.00 | 1.00 | 120 | 60 | 180 | 5 | 15-Feb | 0.95 | 1.00 | 1.00 | 120 | 60 | 180 | 5 | 15-Feb | 0.95 | 1.00 | 1.00 | 120 | 60 | 180 | 5 | 15-Feb |
| 839 | Natural Gums | 0.95 | 1.00 | 1.00 | 120 | 60 | 180 | 5 | 15-Feb | 0.95 | 1.00 | 1.00 | 120 | 60 | 180 | 5 | 15-Feb | 0.95 | 1.00 | 1.00 | 120 | 60 | 180 | 5 | 15-Feb |

| Crop codes FAOSTAT | Oceanic temperate | | | | | | | | Sub-continental temperate and continental temperate | | | | | | | | Sub-continental boreal, continental boreal and polar/arctic | | | | | | | |
|---|---|---|---|---|---|---|---|---|---|---|---|---|---|---|---|---|---|---|---|---|---|---|---|---|
| | Kc ini | Kc mid | Kc end | Initial stage | Dev. Stage | Mid. Stage | Late stage | Planting / Green up date | Kc ini | Kc mid | Kc end | Initial stage | Dev. Stage | Mid. Stage | Late stage | Planting / Green up date | Kc ini | Kc mid | Kc end | Initial stage | Dev. Stage | Mid. Stage | Late stage | Planting / Green up date |
| 15 | 0.70 | 1.15 | 0.30 | 160 | 75 | 75 | 25 | 15-Oct | 0.70 | 1.15 | 0.30 | 20 | 60 | 70 | 30 | 01-Dec | 0.40 | 1.15 | 0.30 | 160 | 75 | 75 | 25 | 15-Nov |
| 27 | 1.05 | 1.20 | 0.90 | 30 | 30 | 80 | 40 | 01-May | 1.05 | 1.20 | 0.90 | 30 | 30 | 60 | 30 | 15-May | 1.05 | 1.20 | 0.90 | 30 | 30 | 80 | 40 | 15-May |
| 44 | 0.30 | 1.15 | 0.25 | 160 | 75 | 75 | 25 | 15-Oct | 0.30 | 1.15 | 0.25 | 20 | 60 | 70 | 30 | 01-Dec | 0.30 | 1.15 | 0.25 | 160 | 75 | 75 | 25 | 15-Nov |
| 56 | 0.30 | 1.20 | 0.50 | 30 | 40 | 50 | 30 | 15-Apr | 0.30 | 1.20 | 0.50 | 30 | 40 | 50 | 30 | 15-May | 0.30 | 1.20 | 0.50 | 30 | 40 | 50 | 30 | 15-May |
| 71 | 0.30 | 1.15 | 0.25 | 40 | 60 | 60 | 40 | 15-Nov | 0.30 | 1.15 | 0.25 | 40 | 30 | 40 | 20 | 15-Oct | 0.30 | 1.15 | 0.25 | 160 | 75 | 75 | 25 | 15-Oct |
| 75 | 0.30 | 1.15 | 0.25 | 160 | 75 | 75 | 25 | 15-Oct | 0.30 | 1.15 | 0.25 | 20 | 60 | 70 | 30 | 01-Dec | 0.30 | 1.15 | 0.25 | 160 | 75 | 75 | 25 | 15-Nov |
| 79 | 0.30 | 1.00 | 0.30 | 20 | 30 | 55 | 35 | 15-May | 0.30 | 1.00 | 0.30 | 20 | 30 | 55 | 35 | 15-May | 0.30 | 1.00 | 0.30 | 20 | 30 | 55 | 35 | 15-May |
| 83 | 0.30 | 1.00 | 0.55 | 20 | 35 | 40 | 30 | 01-Apr | 0.30 | 1.00 | 0.55 | 20 | 35 | 45 | 30 | 01-Jun | 0.30 | 1.00 | 0.55 | 20 | 35 | 45 | 30 | 01-Jun |
| 89 | 0.30 | 1.15 | 0.40 | 15 | 20 | 35 | 20 | 15-May | 0.30 | 1.15 | 0.40 | 15 | 20 | 35 | 20 | 15-May | 0.30 | 1.15 | 0.40 | 15 | 20 | 35 | 20 | 15-May |
| 92 | 0.30 | 1.00 | 0.30 | 10 | 20 | 50 | 30 | 15-May | 0.30 | 1.00 | 0.30 | 10 | 20 | 50 | 30 | 15-May | 0.30 | 1.00 | 0.30 | 10 | 20 | 50 | 30 | 15-May |
| 94 | 0.30 | 1.00 | 0.30 | 20 | 30 | 50 | 30 | 15-May | 0.30 | 1.00 | 0.30 | 20 | 30 | 50 | 30 | 15-May | 0.30 | 1.00 | 0.30 | 20 | 30 | 50 | 30 | 15-May |
| 97 | 0.30 | 1.15 | 0.30 | 30 | 30 | 40 | 30 | 15-Oct | 0.30 | 1.15 | 0.30 | 30 | 30 | 40 | 30 | 01-Dec | 0.30 | 1.15 | 0.30 | 30 | 30 | 40 | 30 | 15-Nov |
| 101 | 0.30 | 1.00 | 0.30 | 20 | 30 | 55 | 35 | 01-May | 0.30 | 1.00 | 0.30 | 20 | 30 | 55 | 35 | 01-May | 0.30 | 1.00 | 0.30 | 20 | 30 | 55 | 35 | 01-May |
| 103 | 0.30 | 1.10 | 0.30 | 20 | 30 | 50 | 30 | 15-May | 0.30 | 1.10 | 0.30 | 20 | 30 | 50 | 30 | 15-May | 0.30 | 1.10 | 0.30 | 20 | 30 | 50 | 30 | 15-May |
| 108 | 0.30 | 1.15 | 0.40 | 15 | 20 | 35 | 20 | 15-May | 0.30 | 1.15 | 0.40 | 15 | 20 | 35 | 20 | 15-May | 0.30 | 1.15 | 0.40 | 15 | 20 | 35 | 20 | 15-May |
| 116 | 0.50 | 1.15 | 0.75 | 30 | 35 | 50 | 30 | 01-Apr | 0.50 | 1.15 | 0.75 | 25 | 30 | 45 | 30 | 01-May | 0.50 | 1.15 | 0.75 | 45 | 30 | 70 | 20 | 01-May |
| 122 | 0.50 | 1.15 | 0.65 | 20 | 30 | 60 | 40 | 01-May | 0.50 | 1.15 | 0.65 | 20 | 30 | 60 | 40 | 01-May | 0.50 | 1.15 | 0.65 | 20 | 30 | 60 | 40 | 01-May |
| 125 | 0.30 | 1.10 | 0.50 | 20 | 40 | 90 | 60 | 01-Apr | 0.30 | 1.10 | 0.50 | 20 | 40 | 90 | 60 | 01-Apr | 0.30 | 1.10 | 0.50 | 20 | 40 | 90 | 60 | 01-Apr |
| 135 | 0.50 | 1.10 | 0.95 | 20 | 40 | 90 | 60 | 01-May | 0.50 | 1.10 | 0.95 | 20 | 40 | 90 | 60 | 01-May | 0.50 | 1.10 | 0.95 | 20 | 40 | 90 | 60 | 01-May |
| 136 | 0.50 | 1.10 | 0.95 | 20 | 40 | 90 | 60 | 01-May | 0.50 | 1.10 | 0.95 | 20 | 40 | 90 | 60 | 01-May | 0.50 | 1.10 | 0.95 | 20 | 40 | 90 | 60 | 01-May |
| 137 | 0.50 | 1.10 | 0.95 | 25 | 30 | 25 | 10 | 01-Mar | 0.50 | 1.10 | 0.95 | 25 | 30 | 25 | 10 | 01-Mar | 0.50 | 1.10 | 0.95 | 25 | 30 | 25 | 10 | 01-Mar |
| 149 | 0.50 | 1.10 | 0.95 | 25 | 30 | 25 | 10 | 01-Mar | 0.50 | 1.10 | 0.95 | 25 | 30 | 25 | 10 | 01-Mar | 0.50 | 1.10 | 0.95 | 25 | 30 | 25 | 10 | 01-Mar |
| 156 | 0.40 | 1.25 | 0.75 | 30 | 60 | 180 | 95 | 15-Mar | 0.40 | 1.25 | 0.75 | 30 | 60 | 180 | 95 | 15-Mar | 0.40 | 1.25 | 0.75 | 30 | 60 | 180 | 95 | 15-Mar |
| 157 | 0.35 | 1.20 | 0.70 | 50 | 40 | 50 | 40 | 01-Apr | 0.35 | 1.20 | 0.70 | 50 | 40 | 50 | 40 | 15-May | 0.35 | 1.20 | 0.70 | 50 | 40 | 50 | 40 | 15-Apr |
| 161 | 0.35 | 1.20 | 0.70 | 50 | 40 | 50 | 40 | 01-Apr | 0.35 | 1.20 | 0.70 | 50 | 40 | 50 | 40 | 15-May | 0.35 | 1.20 | 0.70 | 50 | 40 | 50 | 40 | 15-Apr |
| 176 | 0.40 | 1.15 | 0.35 | 25 | 25 | 30 | 20 | 15-Jun | 0.40 | 1.15 | 0.35 | 25 | 25 | 30 | 20 | 15-Jun | 0.40 | 1.15 | 0.35 | 25 | 25 | 30 | 20 | 15-Jun |
| 181 | 0.50 | 1.15 | 0.30 | 15 | 25 | 25 | 15 | 01-May | 0.50 | 1.15 | 0.30 | 15 | 25 | 25 | 15 | 01-May | 0.50 | 1.15 | 0.30 | 90 | 45 | 40 | 60 | 10-May |
| 187 | 0.50 | 1.15 | 0.30 | 35 | 25 | 30 | 20 | 15-Apr | 0.50 | 1.15 | 0.30 | 35 | 25 | 30 | 20 | 15-Apr | 0.50 | 1.15 | 0.30 | 35 | 25 | 30 | 20 | 15-Apr |
| 191 | 1.00 | 0.35 | 0.40 | 35 | 25 | 30 | 20 | 15-Apr | 1.00 | 0.35 | 0.40 | 35 | 25 | 30 | 20 | 15-Apr | 1.00 | 0.35 | 0.40 | 35 | 25 | 30 | 20 | 15-Apr |
| 195 | 0.40 | 1.05 | 0.35 | 20 | 30 | 30 | 20 | 15-Apr | 0.40 | 1.05 | 0.35 | 20 | 30 | 30 | 20 | 15-Apr | 0.40 | 1.05 | 0.35 | 20 | 30 | 30 | 20 | 15-Apr |
| 197 | 0.40 | 1.15 | 0.55 | 20 | 30 | 30 | 20 | 15-Apr | 0.40 | 1.15 | 0.55 | 20 | 30 | 30 | 20 | 15-Apr | 0.40 | 1.15 | 0.55 | 20 | 30 | 30 | 20 | 15-Apr |
| 201 | 0.40 | 1.10 | 0.30 | 20 | 30 | 60 | 40 | 01-May | 0.40 | 1.10 | 0.30 | 20 | 30 | 60 | 40 | 01-May | 0.40 | 1.10 | 0.30 | 20 | 30 | 60 | 40 | 01-May |
| 203 | 0.40 | 1.15 | 0.55 | 20 | 30 | 30 | 10 | 01-Nov | 0.40 | 1.15 | 0.55 | 20 | 30 | 30 | 10 | 01-Nov | 0.40 | 1.15 | 0.55 | 20 | 30 | 30 | 10 | 01-Nov |
| 205 | 0.50 | 1.15 | 1.10 | 20 | 30 | 30 | 20 | 15-Apr | 0.50 | 1.15 | 1.10 | 20 | 30 | 30 | 20 | 15-Apr | 0.50 | 1.15 | 1.10 | 20 | 30 | 30 | 20 | 15-Apr |
| 210 | 0.40 | 1.15 | 0.55 | 20 | 30 | 30 | 20 | 01-May | 0.40 | 1.15 | 0.55 | 20 | 30 | 30 | 20 | 01-May | 0.40 | 1.15 | 0.55 | 20 | 30 | 30 | 20 | 01-May |
| 211 | 0.40 | 1.15 | 0.35 | 20 | 30 | 40 | 20 | 15-Apr | 0.40 | 1.15 | 0.35 | 20 | 30 | 40 | 20 | 15-Apr | 0.40 | 1.15 | 0.35 | 20 | 30 | 40 | 20 | 15-Apr |
| 216 | 0.50 | 1.10 | 0.65 | 20 | 10 | 130 | 205 | 15-Apr | 0.50 | 1.10 | 0.65 | 20 | 10 | 130 | 205 | 15-Apr | 0.50 | 1.10 | 0.65 | 20 | 10 | 130 | 205 | 15-Apr |
| 217 | 0.40 | 1.10 | 0.45 | 20 | 60 | 30 | 255 | 15-Feb | 0.40 | 1.10 | 0.45 | 20 | 60 | 30 | 255 | 15-Feb | 0.40 | 1.10 | 0.45 | 20 | 60 | 30 | 255 | 15-Feb |
| 220 | 0.50 | 1.10 | 0.65 | 20 | 10 | 130 | 205 | 15-Apr | 0.50 | 1.10 | 0.65 | 20 | 10 | 130 | 205 | 15-Apr | 0.50 | 1.10 | 0.65 | 20 | 10 | 130 | 205 | 15-Apr |
| 221 | 0.40 | 0.90 | 0.65 | 20 | 60 | 30 | 255 | 15-Feb | 0.40 | 0.90 | 0.65 | 20 | 60 | 30 | 255 | 15-Feb | 0.40 | 0.90 | 0.65 | 20 | 60 | 30 | 255 | 15-Feb |
| 222 | 0.50 | 1.10 | 0.65 | 20 | 10 | 130 | 205 | 15-Apr | 0.50 | 1.10 | 0.65 | 20 | 10 | 130 | 205 | 15-Apr | 0.50 | 1.10 | 0.65 | 20 | 10 | 130 | 205 | 15-Apr |
| 223 | 0.40 | 1.10 | 0.45 | 20 | 60 | 30 | 255 | 15-Feb | 0.40 | 1.10 | 0.45 | 20 | 60 | 30 | 255 | 15-Feb | 0.40 | 1.10 | 0.45 | 20 | 60 | 30 | 255 | 15-Feb |
| 224 | 0.50 | 1.10 | 0.65 | 20 | 10 | 130 | 205 | 15-Apr | 0.50 | 1.10 | 0.65 | 20 | 10 | 130 | 205 | 15-Apr | 0.50 | 1.10 | 0.65 | 20 | 10 | 130 | 205 | 15-Apr |
| 225 | 0.50 | 1.10 | 0.65 | 20 | 10 | 130 | 205 | 15-Apr | 0.50 | 1.10 | 0.65 | 20 | 10 | 130 | 205 | 15-Apr | 0.50 | 1.10 | 0.65 | 20 | 10 | 130 | 205 | 15-Apr |

| Crop codes FAOSTAT | Oceanic temperate | | | | | | | | Sub-continental temperate and continental temperate | | | | | | | | Sub-continental boreal, continental boreal and polar/arctic | | | | | | | |
|---|---|---|---|---|---|---|---|---|---|---|---|---|---|---|---|---|---|---|---|---|---|---|---|---|
| | Kc ini | Kc mid | Kc end | Initial stage | Dev. Stage | Mid. Stage | Late stage | Planting / Green up date | Kc ini | Kc mid | Kc end | Initial stage | Dev. Stage | Mid. Stage | Late stage | Planting / Green up date | Kc ini | Kc mid | Kc end | Initial stage | Dev. Stage | Mid. Stage | Late stage | Planting / Green up date |
| 226 | 0.95 | 1.00 | 1.00 | 120 | 60 | 180 | 5 | 15-Feb | 0.95 | 1.00 | 1.00 | 120 | 60 | 180 | 5 | 15-Feb | 0.95 | 1.00 | 1.00 | 120 | 60 | 180 | 5 | 15-Feb |
| 234 | 0.50 | 1.10 | 0.65 | 20 | 10 | 130 | 205 | 15-Apr | 0.50 | 1.10 | 0.65 | 20 | 10 | 130 | 205 | 15-Apr | 0.50 | 1.10 | 0.65 | 20 | 10 | 130 | 205 | 15-Apr |
| 236 | 0.40 | 1.15 | 0.50 | 20 | 25 | 75 | 30 | 01-May | 0.40 | 1.15 | 0.50 | 20 | 25 | 75 | 30 | 01-May | 0.40 | 1.15 | 0.50 | 20 | 25 | 75 | 30 | 10-May |
| 242 | 0.40 | 1.15 | 0.60 | 35 | 45 | 35 | 25 | 01-Jun | 0.40 | 1.15 | 0.60 | 35 | 45 | 35 | 25 | 01-Jun | 0.40 | 1.15 | 0.60 | 35 | 45 | 35 | 25 | 01-Jun |
| 249 | 0.95 | 1.00 | 1.00 | 120 | 60 | 180 | 5 | 15-Feb | 0.95 | 1.00 | 1.00 | 120 | 60 | 180 | 5 | 15-Feb | 0.95 | 1.00 | 1.00 | 120 | 60 | 180 | 5 | 15-Feb |
| 254 | 0.90 | 0.95 | 0.95 | 120 | 60 | 180 | 5 | 15-Feb | 0.90 | 0.95 | 0.95 | 120 | 60 | 180 | 5 | 15-Feb | 0.90 | 0.95 | 0.95 | 120 | 60 | 180 | 5 | 15-Feb |
| 260 | 0.65 | 0.70 | 0.70 | 30 | 90 | 60 | 185 | 15-Apr | 0.65 | 0.70 | 0.70 | 30 | 90 | 60 | 185 | 15-Apr | 0.65 | 0.70 | 0.70 | 30 | 90 | 60 | 185 | 15-Apr |
| 265 | 0.35 | 1.15 | 0.55 | 20 | 40 | 50 | 255 | 01-Mar | 0.35 | 1.15 | 0.55 | 20 | 40 | 50 | 255 | 01-Mar | 0.35 | 1.15 | 0.55 | 20 | 40 | 50 | 255 | 01-Mar |
| 267 | 0.35 | 1.15 | 0.35 | 25 | 35 | 45 | 25 | 01-May | 0.35 | 1.15 | 0.35 | 25 | 35 | 45 | 25 | 01-May | 0.35 | 1.15 | 0.35 | 25 | 35 | 45 | 25 | 15-Apr |
| 270 | 0.35 | 1.15 | 0.35 | 30 | 60 | 60 | 30 | 01-May | 0.35 | 1.15 | 0.35 | 30 | 60 | 60 | 30 | 15-Sep | 0.35 | 1.15 | 0.35 | 30 | 60 | 60 | 30 | 15-May |
| 277 | 0.60 | 0.85 | 0.75 | 60 | 90 | 120 | 95 | 15-Jun | 0.60 | 0.85 | 0.75 | 60 | 90 | 120 | 95 | 15-Jun | 0.60 | 0.85 | 0.75 | 60 | 90 | 120 | 95 | 15-Jun |
| 280 | 0.35 | 1.15 | 0.25 | 25 | 35 | 55 | 30 | 15-Mar | 0.35 | 1.15 | 0.25 | 20 | 35 | 45 | 25 | 15-Apr | 0.35 | 1.15 | 0.25 | 20 | 35 | 45 | 25 | 15-Apr |
| 289 | 0.35 | 1.10 | 0.25 | 20 | 30 | 40 | 20 | 15-Jun | 0.35 | 1.10 | 0.25 | 20 | 30 | 40 | 20 | 15-Jun | 0.35 | 1.10 | 0.25 | 20 | 30 | 40 | 20 | 15-Jun |
| 292 | 0.70 | 0.90 | 0.85 | 10 | 15 | 20 | 10 | 01-May | 0.70 | 0.90 | 0.85 | 10 | 15 | 20 | 10 | 01-May | 0.70 | 0.90 | 0.85 | 10 | 15 | 20 | 10 | 01-May |
| 296 | 0.60 | 1.05 | 0.90 | 30 | 40 | 40 | 20 | 01-Oct | 0.60 | 1.05 | 0.90 | 30 | 40 | 40 | 20 | 01-Oct | 0.60 | 1.05 | 0.90 | 30 | 40 | 40 | 20 | 01-Oct |
| 299 | 0.40 | 1.05 | 0.75 | 25 | 35 | 40 | 30 | 15-Aug | 0.40 | 1.05 | 0.75 | 25 | 35 | 40 | 30 | 15-Aug | 0.40 | 1.05 | 0.75 | 25 | 35 | 40 | 30 | 15-Aug |
| 310 | 0.95 | 1.00 | 1.00 | 120 | 60 | 180 | 5 | 15-Feb | 0.95 | 1.00 | 1.00 | 120 | 60 | 180 | 5 | 15-Feb | 0.95 | 1.00 | 1.00 | 120 | 60 | 180 | 5 | 15-Feb |
| 328 | 0.35 | 1.20 | 0.60 | 30 | 50 | 60 | 55 | 15-May | 0.35 | 1.20 | 0.60 | 30 | 50 | 60 | 55 | 15-May | 0.35 | 1.20 | 0.60 | 45 | 90 | 45 | 45 | 15-Mar |
| 333 | 0.35 | 1.10 | 0.25 | 25 | 35 | 50 | 40 | 15-Apr | 0.35 | 1.10 | 0.25 | 25 | 35 | 50 | 40 | 15-May | 0.35 | 1.10 | 0.25 | 25 | 35 | 50 | 40 | 15-May |
| 336 | 0.35 | 1.10 | 0.25 | 25 | 35 | 50 | 40 | 15-Apr | 0.35 | 1.10 | 0.25 | 25 | 35 | 50 | 40 | 15-Apr | 0.35 | 1.10 | 0.25 | 25 | 35 | 50 | 40 | 15-Apr |
| 339 | 0.35 | 1.15 | 0.35 | 25 | 35 | 45 | 25 | 01-May | 0.35 | 1.15 | 0.35 | 25 | 35 | 45 | 25 | 01-May | 0.35 | 1.15 | 0.35 | 25 | 35 | 45 | 25 | 15-Apr |
| 358 | 0.70 | 1.05 | 0.95 | 40 | 60 | 50 | 15 | 01-May | 0.70 | 1.05 | 0.95 | 40 | 60 | 50 | 15 | 15-May | 0.70 | 1.05 | 0.95 | 40 | 60 | 50 | 15 | 01-May |
| 366 | 0.50 | 1.00 | 0.95 | 20 | 25 | 250 | 70 | 01-May | 0.50 | 1.00 | 0.95 | 20 | 25 | 250 | 70 | 15-May | 0.50 | 1.00 | 0.95 | 20 | 25 | 250 | 70 | 01-May |
| 367 | 0.50 | 0.95 | 0.30 | 90 | 30 | 200 | 45 | 15-Feb | 0.50 | 0.95 | 0.30 | 90 | 30 | 200 | 45 | 15-Feb | 0.50 | 0.95 | 0.30 | 90 | 30 | 200 | 45 | 15-Feb |
| 372 | 0.70 | 1.00 | 0.95 | 35 | 50 | 45 | 10 | 15-Feb | 0.70 | 1.00 | 0.95 | 35 | 50 | 45 | 10 | 15-Feb | 0.70 | 1.00 | 0.95 | 35 | 50 | 45 | 10 | 15-Feb |
| 373 | 0.70 | 1.00 | 0.95 | 20 | 20 | 25 | 5 | 01-Apr | 0.70 | 1.00 | 0.95 | 20 | 20 | 25 | 5 | 01-Apr | 0.70 | 1.00 | 0.95 | 20 | 20 | 25 | 5 | 01-Apr |
| 388 | 0.60 | 1.15 | 0.80 | 35 | 40 | 50 | 30 | 01-May | 0.60 | 1.15 | 0.80 | 35 | 40 | 50 | 30 | 20-May | 0.60 | 1.15 | 0.80 | 30 | 40 | 60 | 30 | 01-May |
| 393 | 0.70 | 1.05 | 0.95 | 35 | 50 | 40 | 15 | 01-May | 0.70 | 1.05 | 0.95 | 35 | 50 | 40 | 15 | 15-May | 0.70 | 1.05 | 0.95 | 35 | 50 | 40 | 15 | 01-May |
| 394 | 0.50 | 0.95 | 0.75 | 25 | 35 | 35 | 25 | 15-Jun | 0.50 | 0.95 | 0.75 | 25 | 35 | 35 | 25 | 15-Jun | 0.50 | 0.95 | 0.75 | 25 | 35 | 35 | 25 | 15-Jun |
| 397 | 0.60 | 1.00 | 0.75 | 25 | 35 | 50 | 20 | 01-May | 0.60 | 1.00 | 0.75 | 25 | 35 | 50 | 20 | 15-May | 0.60 | 1.00 | 0.75 | 25 | 35 | 50 | 20 | 01-May |
| 399 | 0.60 | 1.05 | 0.90 | 30 | 45 | 40 | 25 | 01-May | 0.60 | 1.05 | 0.90 | 30 | 45 | 40 | 25 | 15-May | 0.60 | 1.05 | 0.90 | 30 | 45 | 40 | 25 | 15-May |
| 401 | 0.70 | 1.05 | 0.95 | 35 | 45 | 40 | 15 | 01-May | 0.70 | 1.05 | 0.95 | 35 | 45 | 40 | 15 | 15-May | 0.70 | 1.05 | 0.95 | 35 | 45 | 40 | 15 | 01-May |
| 402 | 1.00 | 1.00 | 0.30 | 25 | 30 | 10 | 5 | 01-May | 1.00 | 1.00 | 0.30 | 30 | 55 | 55 | 40 | 01-Mar | 1.00 | 1.00 | 0.30 | 30 | 55 | 55 | 40 | 01-Mar |
| 403 | 0.70 | 1.05 | 0.75 | 20 | 35 | 110 | 45 | 15-Apr | 0.70 | 1.05 | 0.75 | 20 | 35 | 110 | 45 | 15-Jan | 0.70 | 1.05 | 0.75 | 20 | 35 | 110 | 45 | 15-Jan |
| 406 | 0.70 | 1.00 | 0.70 | 20 | 35 | 110 | 45 | 15-Sep | 0.70 | 1.00 | 0.70 | 20 | 35 | 110 | 45 | 15-Jan | 0.70 | 1.00 | 0.70 | 20 | 35 | 110 | 45 | 15-Jan |
| 407 | 1.00 | 1.00 | 0.30 | 25 | 30 | 10 | 5 | 01-May | 1.00 | 1.00 | 0.30 | 30 | 55 | 55 | 40 | 01-Mar | 1.00 | 1.00 | 0.30 | 30 | 55 | 55 | 40 | 15-May |
| 414 | 0.50 | 1.05 | 0.90 | 20 | 30 | 30 | 10 | 15-May | 0.50 | 1.05 | 0.90 | 20 | 30 | 30 | 10 | 15-May | 0.50 | 1.05 | 0.90 | 20 | 30 | 30 | 10 | 15-May |
| 417 | 0.50 | 1.15 | 1.10 | 35 | 25 | 30 | 20 | 15-Apr | 0.50 | 1.15 | 1.10 | 35 | 25 | 30 | 20 | 15-Apr | 0.50 | 1.15 | 1.10 | 35 | 25 | 30 | 20 | 15-Apr |
| 420 | 0.50 | 1.15 | 1.10 | 90 | 45 | 40 | 1 | 10-May | 0.50 | 1.15 | 1.10 | 90 | 45 | 40 | 1 | 10-May | 0.50 | 1.15 | 1.10 | 90 | 45 | 40 | 1 | 10-May |
| 423 | 0.40 | 1.15 | 0.55 | 20 | 30 | 30 | 20 | 15-May | 0.40 | 1.15 | 0.55 | 20 | 30 | 30 | 20 | 15-May | 0.40 | 1.15 | 0.55 | 20 | 30 | 30 | 20 | 15-May |
| 426 | 0.70 | 1.05 | 0.95 | 30 | 40 | 60 | 20 | 15-Mar | 0.70 | 1.05 | 0.95 | 30 | 50 | 90 | 30 | 15-Oct | 0.70 | 1.05 | 0.95 | 30 | 50 | 90 | 30 | 15-Oct |
| 430 | 0.70 | 1.00 | 0.70 | 25 | 30 | 10 | 5 | 01-May | 0.70 | 1.00 | 0.70 | 30 | 55 | 55 | 40 | 15-Apr | 0.70 | 1.00 | 0.70 | 30 | 55 | 55 | 40 | 15-May |
| 446 | 0.70 | 1.20 | 0.60 | 25 | 35 | 40 | 30 | 15-Apr | 0.70 | 1.20 | 0.60 | 30 | 40 | 50 | 30 | 15-May | 0.70 | 1.20 | 0.60 | 30 | 40 | 50 | 50 | 15-Apr |
| 461 | 0.50 | 1.10 | 0.65 | 60 | 90 | 120 | 95 | 15-Jan | 0.50 | 1.10 | 0.65 | 60 | 90 | 120 | 95 | 15-Jan | 0.50 | 1.10 | 0.65 | 60 | 90 | 120 | 95 | 15-Jan |
| 463 | 0.70 | 1.05 | 0.95 | 35 | 45 | 40 | 15 | 01-May | 0.70 | 1.05 | 0.95 | 35 | 45 | 40 | 15 | 15-May | 0.70 | 1.05 | 0.95 | 35 | 45 | 40 | 15 | 01-May |
| 486 | 1.00 | 1.20 | 1.10 | 120 | 60 | 180 | 5 | 01-Feb | 1.00 | 1.20 | 1.10 | 120 | 60 | 180 | 5 | 01-Feb | 1.00 | 1.20 | 1.10 | 120 | 60 | 180 | 5 | 01-Feb |

| Crop codes FAOSTAT | Oceanic temperate | | | | | | | | Sub-continental temperate and continental temperate | | | | | | | | Sub-continental boreal, continental boreal and polar/arctic | | | | | | | |
|---|---|---|---|---|---|---|---|---|---|---|---|---|---|---|---|---|---|---|---|---|---|---|---|---|
| | Kc ini | Kc mid | Kc end | Initial stage | Dev. Stage | Mid. Stage | Late stage | Planting / Green up date | Kc ini | Kc mid | Kc end | Initial stage | Dev. Stage | Mid. Stage | Late stage | Planting / Green up date | Kc ini | Kc mid | Kc end | Initial stage | Dev. Stage | Mid. Stage | Late stage | Planting / Green up date |
| 489 | 1.00 | 1.20 | 1.10 | 120 | 60 | 180 | 5 | 01-Feb | 1.00 | 1.20 | 1.10 | 120 | 60 | 180 | 5 | 01-Feb | 1.00 | 1.20 | 1.10 | 120 | 60 | 180 | 5 | 01-Feb |
| 490 | 0.70 | 0.65 | 0.70 | 60 | 90 | 120 | 95 | 15-Jan | 0.70 | 0.65 | 0.70 | 60 | 90 | 120 | 95 | 15-Jan | 0.70 | 0.65 | 0.70 | 60 | 90 | 120 | 95 | 15-Jan |
| 495 | 0.70 | 0.65 | 0.70 | 60 | 90 | 120 | 95 | 15-Jan | 0.70 | 0.65 | 0.70 | 60 | 90 | 120 | 95 | 15-Jan | 0.70 | 0.65 | 0.70 | 60 | 90 | 120 | 95 | 15-Jan |
| 497 | 0.70 | 0.65 | 0.70 | 60 | 90 | 120 | 95 | 15-Jan | 0.70 | 0.65 | 0.70 | 60 | 90 | 120 | 95 | 15-Jan | 0.70 | 0.65 | 0.70 | 60 | 90 | 120 | 95 | 15-Jan |
| 507 | 0.70 | 0.65 | 0.70 | 60 | 90 | 120 | 95 | 15-Jan | 0.70 | 0.65 | 0.70 | 60 | 90 | 120 | 95 | 15-Jan | 0.70 | 0.65 | 0.70 | 60 | 90 | 120 | 95 | 15-Jan |
| 512 | 0.70 | 0.65 | 0.70 | 60 | 90 | 120 | 95 | 15-Jan | 0.70 | 0.65 | 0.70 | 60 | 90 | 120 | 95 | 15-Jan | 0.70 | 0.65 | 0.70 | 60 | 90 | 120 | 95 | 15-Jan |
| 515 | 0.60 | 0.95 | 0.75 | 60 | 90 | 120 | 95 | 15-Jan | 0.60 | 0.95 | 0.75 | 60 | 90 | 120 | 95 | 15-Jan | 0.60 | 0.95 | 0.75 | 60 | 90 | 120 | 95 | 15-Jan |
| 521 | 0.60 | 0.95 | 0.75 | 60 | 90 | 120 | 95 | 15-Jan | 0.60 | 0.95 | 0.75 | 60 | 90 | 120 | 95 | 15-Jan | 0.60 | 0.95 | 0.75 | 60 | 90 | 120 | 95 | 15-Jan |
| 526 | 0.55 | 0.90 | 0.65 | 60 | 90 | 120 | 95 | 15-Jan | 0.55 | 0.90 | 0.65 | 60 | 90 | 120 | 95 | 15-Jan | 0.55 | 0.90 | 0.65 | 60 | 90 | 120 | 95 | 15-Jan |
| 530 | 0.60 | 0.95 | 0.75 | 60 | 90 | 120 | 95 | 15-Jan | 0.60 | 0.95 | 0.75 | 60 | 90 | 120 | 95 | 15-Jan | 0.60 | 0.95 | 0.75 | 60 | 90 | 120 | 95 | 15-Jan |
| 531 | 0.60 | 0.95 | 0.75 | 60 | 90 | 120 | 95 | 15-Jan | 0.60 | 0.95 | 0.75 | 60 | 90 | 120 | 95 | 15-Jan | 0.60 | 0.95 | 0.75 | 60 | 90 | 120 | 95 | 15-Jan |
| 534 | 0.60 | 0.95 | 0.75 | 60 | 90 | 120 | 95 | 15-Jan | 0.60 | 0.95 | 0.75 | 60 | 90 | 120 | 95 | 15-Jan | 0.60 | 0.95 | 0.75 | 60 | 90 | 120 | 95 | 15-Jan |
| 536 | 0.60 | 0.95 | 0.75 | 60 | 90 | 120 | 95 | 15-Jan | 0.60 | 0.95 | 0.75 | 60 | 90 | 120 | 95 | 15-Jan | 0.60 | 0.95 | 0.75 | 60 | 90 | 120 | 95 | 15-Jan |
| 541 | 0.55 | 0.90 | 0.65 | 60 | 90 | 120 | 95 | 15-Jan | 0.55 | 0.90 | 0.65 | 60 | 90 | 120 | 95 | 15-Jan | 0.55 | 0.90 | 0.65 | 60 | 90 | 120 | 95 | 15-Jan |
| 544 | 0.40 | 0.85 | 0.75 | 20 | 40 | 120 | 60 | 01-Jun | 0.40 | 0.85 | 0.75 | 20 | 40 | 120 | 60 | 01-Jun | 0.40 | 0.85 | 0.75 | 20 | 40 | 120 | 60 | 01-Jun |
| 547 | 0.30 | 1.05 | 0.50 | 20 | 40 | 120 | 60 | 01-Jun | 0.30 | 1.05 | 0.50 | 20 | 40 | 120 | 60 | 01-Jun | 0.30 | 1.05 | 0.50 | 20 | 40 | 120 | 60 | 01-Jun |
| 549 | 0.40 | 0.85 | 0.75 | 20 | 40 | 120 | 60 | 01-Jun | 0.40 | 0.85 | 0.75 | 20 | 40 | 120 | 60 | 01-Jun | 0.40 | 0.85 | 0.75 | 20 | 40 | 120 | 60 | 01-Jun |
| 550 | 0.70 | 1.05 | 0.95 | 35 | 45 | 40 | 15 | 01-Feb | 0.70 | 1.05 | 0.95 | 35 | 45 | 40 | 15 | 01-Feb | 0.70 | 1.05 | 0.95 | 35 | 45 | 40 | 15 | 01-Feb |
| 552 | 0.30 | 1.05 | 0.50 | 35 | 45 | 40 | 15 | 01-Feb | 0.30 | 1.05 | 0.50 | 35 | 45 | 40 | 15 | 01-Feb | 0.30 | 1.05 | 0.50 | 35 | 45 | 40 | 15 | 01-Feb |
| 554 | 0.30 | 1.05 | 0.50 | 35 | 45 | 40 | 15 | 01-Feb | 0.30 | 1.05 | 0.50 | 35 | 45 | 40 | 15 | 01-Feb | 0.30 | 1.05 | 0.50 | 35 | 45 | 40 | 15 | 01-Feb |
| 558 | 0.30 | 1.05 | 0.50 | 35 | 45 | 40 | 15 | 01-Feb | 0.30 | 1.05 | 0.50 | 35 | 45 | 40 | 15 | 01-Feb | 0.30 | 1.05 | 0.50 | 35 | 45 | 40 | 15 | 01-Feb |
| 560 | 0.40 | 0.85 | 0.40 | 30 | 60 | 40 | 80 | 01-Apr | 0.40 | 0.85 | 0.40 | 30 | 60 | 40 | 80 | 01-Apr | 0.40 | 0.85 | 0.40 | 20 | 50 | 75 | 60 | 01-Mar |
| 567 | 0.40 | 1.05 | 0.75 | 20 | 30 | 30 | 30 | 01-May | 0.40 | 1.05 | 0.75 | 20 | 30 | 30 | 30 | 01-May | 0.40 | 1.05 | 0.75 | 20 | 30 | 30 | 30 | 01-May |
| 568 | 0.50 | 0.85 | 0.60 | 30 | 45 | 35 | 10 | 01-May | 0.50 | 0.85 | 0.60 | 30 | 45 | 35 | 10 | 01-May | 0.50 | 0.85 | 0.60 | 30 | 45 | 35 | 10 | 01-May |
| 569 | 0.70 | 0.65 | 0.70 | 60 | 90 | 120 | 95 | 15-Jan | 0.70 | 0.65 | 0.70 | 60 | 90 | 120 | 95 | 15-Jan | 0.70 | 0.65 | 0.70 | 60 | 90 | 120 | 95 | 15-Jan |
| 571 | 0.90 | 1.10 | 0.90 | 90 | 90 | 90 | 95 | 15-May | 0.90 | 1.10 | 0.90 | 90 | 90 | 90 | 95 | 15-May | 0.90 | 1.10 | 0.90 | 90 | 90 | 90 | 95 | 15-May |
| 572 | 0.60 | 0.85 | 0.75 | 60 | 90 | 120 | 95 | 15-Jan | 0.60 | 0.85 | 0.75 | 60 | 90 | 120 | 95 | 15-Jan | 0.60 | 0.85 | 0.75 | 60 | 90 | 120 | 95 | 15-Jan |
| 574 | 0.50 | 0.30 | 0.30 | 60 | 120 | 175 | 10 | 15-Jan | 0.50 | 0.30 | 0.30 | 60 | 120 | 175 | 10 | 15-Jan | 0.50 | 0.30 | 0.30 | 60 | 120 | 175 | 10 | 15-Jan |
| 577 | 0.90 | 0.95 | 0.95 | 120 | 60 | 180 | 5 | 15-Jan | 0.90 | 0.95 | 0.95 | 120 | 60 | 180 | 5 | 15-Jan | 0.90 | 0.95 | 0.95 | 120 | 60 | 180 | 5 | 15-Jan |
| 591 | 0.60 | 0.95 | 0.75 | 60 | 90 | 120 | 95 | 15-Jan | 0.60 | 0.95 | 0.75 | 60 | 90 | 120 | 95 | 15-Jan | 0.60 | 0.95 | 0.75 | 60 | 90 | 120 | 95 | 15-Jan |
| 592 | 0.40 | 1.05 | 1.05 | 60 | 90 | 120 | 95 | 15-Jan | 0.40 | 1.05 | 1.05 | 60 | 90 | 120 | 95 | 15-Jan | 0.40 | 1.05 | 1.05 | 60 | 90 | 120 | 95 | 15-Jan |
| 600 | 0.60 | 0.85 | 0.75 | 60 | 90 | 120 | 95 | 15-Jan | 0.60 | 0.85 | 0.75 | 60 | 90 | 120 | 95 | 15-Jan | 0.60 | 0.85 | 0.75 | 60 | 90 | 120 | 95 | 15-Jan |
| 603 | 0.90 | 1.10 | 0.90 | 90 | 90 | 90 | 95 | 15-May | 0.90 | 1.10 | 0.90 | 90 | 90 | 90 | 95 | 15-May | 0.90 | 1.10 | 0.90 | 90 | 90 | 90 | 95 | 15-May |
| 619 | 0.60 | 0.95 | 0.75 | 60 | 90 | 120 | 95 | 15-Jan | 0.60 | 0.95 | 0.75 | 60 | 90 | 120 | 95 | 15-Jan | 0.60 | 0.95 | 0.75 | 60 | 90 | 120 | 95 | 15-Jan |
| 636 | 0.30 | 1.20 | 0.50 | 25 | 40 | 45 | 30 | 15-Apr | 0.30 | 1.20 | 0.50 | 30 | 40 | 50 | 30 | 15-May | 0.30 | 1.20 | 0.50 | 30 | 40 | 50 | 30 | 15-May |
| 637 | 0.30 | 1.00 | 0.55 | 20 | 35 | 40 | 30 | 01-May | 0.30 | 1.00 | 0.55 | 20 | 35 | 40 | 30 | 01-May | 0.30 | 1.00 | 0.55 | 20 | 35 | 40 | 30 | 01-May |
| 638 | 0.95 | 1.05 | 1.00 | 10 | 15 | 75 | 35 | 15-Mar | 0.95 | 1.05 | 1.00 | 10 | 15 | 75 | 35 | 15-Sep | 0.95 | 1.05 | 1.00 | 10 | 15 | 75 | 35 | 15-Mar |
| 639 | 0.40 | 0.95 | 0.40 | 10 | 15 | 75 | 35 | 15-Apr | 0.40 | 0.95 | 0.40 | 10 | 15 | 75 | 35 | 15-Apr | 0.40 | 0.95 | 0.40 | 10 | 15 | 75 | 35 | 15-Apr |
| 640 | 0.40 | 1.15 | 1.10 | 30 | 30 | 75 | 25 | 15-Oct | 0.40 | 1.15 | 1.10 | 30 | 30 | 75 | 25 | 15-Oct | 0.40 | 1.15 | 1.10 | 30 | 30 | 75 | 25 | 15-Oct |
| 641 | 0.40 | 0.95 | 0.40 | 10 | 15 | 75 | 35 | 15-Apr | 0.40 | 0.95 | 0.40 | 10 | 15 | 75 | 35 | 15-Apr | 0.40 | 0.95 | 0.40 | 10 | 15 | 75 | 35 | 15-Apr |
| 642 | 0.35 | 1.15 | 0.35 | 20 | 40 | 50 | 25 | 01-Mar | 0.35 | 1.15 | 0.35 | 20 | 40 | 50 | 25 | 01-Mar | 0.35 | 1.15 | 0.35 | 20 | 40 | 50 | 25 | 01-Mar |
| 643 | 0.40 | 1.15 | 0.55 | 20 | 30 | 30 | 20 | 15-May | 0.40 | 1.15 | 0.55 | 20 | 30 | 30 | 20 | 15-May | 0.40 | 1.15 | 0.55 | 20 | 30 | 30 | 20 | 15-May |
| 644 | 0.70 | 1.05 | 0.95 | 40 | 60 | 50 | 15 | 01-May | 0.70 | 1.05 | 0.95 | 40 | 60 | 50 | 15 | 15-May | 0.70 | 1.05 | 0.95 | 40 | 60 | 50 | 15 | 01-May |
| 646 | 0.50 | 1.10 | 0.95 | 40 | 60 | 50 | 15 | 01-May | 0.50 | 1.10 | 0.95 | 40 | 60 | 50 | 15 | 15-May | 0.50 | 1.10 | 0.95 | 40 | 60 | 50 | 15 | 01-May |
| 647 | 0.50 | 1.10 | 0.95 | 15 | 25 | 20 | 10 | 01-Apr | 0.50 | 1.10 | 0.95 | 15 | 25 | 20 | 10 | 01-Apr | 0.50 | 1.10 | 0.95 | 15 | 25 | 20 | 10 | 01-Apr |
| 648 | 0.70 | 1.05 | 0.95 | 30 | 40 | 60 | 20 | 15-Mar | 0.70 | 1.05 | 0.95 | 30 | 50 | 90 | 30 | 15-Oct | 0.70 | 1.05 | 0.95 | 30 | 50 | 90 | 30 | 15-Oct |

| Crop codes FAOSTAT | Oceanic temperate | | | | | | | | Sub-continental temperate and continental temperate | | | | | | | | Sub-continental boreal, continental boreal and polar/arctic | | | | | | | |
|---|---|---|---|---|---|---|---|---|---|---|---|---|---|---|---|---|---|---|---|---|---|---|---|---|
| | Kc ini | Kc mid | Kc end | Initial stage | Dev. Stage | Mid. Stage | Late stage | Planting / Green up date | Kc ini | Kc mid | Kc end | Initial stage | Dev. Stage | Mid. Stage | Late stage | Planting / Green up date | Kc ini | Kc mid | Kc end | Initial stage | Dev. Stage | Mid. Stage | Late stage | Planting / Green up date |
| 649 | 0.50 | 1.10 | 0.95 | 40 | 60 | 50 | 15 | 01-May | 0.50 | 1.10 | 0.95 | 40 | 60 | 50 | 15 | 15-May | 0.50 | 1.10 | 0.95 | 40 | 60 | 50 | 15 | 01-May |
| 655 | 0.70 | 1.05 | 0.95 | 15 | 25 | 20 | 10 | 01-Apr | 0.70 | 1.05 | 0.95 | 15 | 25 | 20 | 10 | 01-Apr | 0.70 | 1.05 | 0.95 | 15 | 25 | 20 | 10 | 01-Apr |
| 656 | 0.90 | 0.95 | 0.95 | 120 | 60 | 180 | 5 | 15-May | 0.90 | 0.95 | 0.95 | 120 | 60 | 180 | 5 | 15-May | 0.90 | 0.95 | 0.95 | 120 | 60 | 180 | 5 | 15-May |
| 661 | 0.90 | 0.95 | 0.95 | 120 | 60 | 180 | 5 | 15-May | 0.90 | 0.95 | 0.95 | 120 | 60 | 180 | 5 | 15-May | 0.90 | 0.95 | 0.95 | 120 | 60 | 180 | 5 | 15-May |
| 667 | 1.10 | 1.15 | 1.15 | 120 | 60 | 180 | 5 | 15-Feb | 1.10 | 1.15 | 1.15 | 120 | 60 | 180 | 5 | 15-Feb | 1.10 | 1.15 | 1.15 | 120 | 60 | 180 | 5 | 15-Feb |
| 674 | 1.10 | 1.15 | 1.15 | 120 | 60 | 180 | 5 | 15-Feb | 1.10 | 1.15 | 1.15 | 120 | 60 | 180 | 5 | 15-Feb | 1.10 | 1.15 | 1.15 | 120 | 60 | 180 | 5 | 15-Feb |
| 677 | 0.30 | 1.05 | 0.85 | 25 | 40 | 80 | 10 | 15-Apr | 0.30 | 1.05 | 0.85 | 25 | 40 | 80 | 10 | 15-Apr | 0.30 | 1.05 | 0.85 | 25 | 40 | 80 | 10 | 15-Apr |
| 687 | 0.70 | 1.05 | 0.95 | 35 | 45 | 40 | 15 | 01-May | 0.70 | 1.05 | 0.95 | 35 | 45 | 40 | 15 | 15-May | 0.70 | 1.05 | 0.95 | 35 | 45 | 40 | 15 | 01-May |
| 689 | 0.95 | 1.00 | 0.95 | 120 | 60 | 180 | 5 | 15-Feb | 0.95 | 1.00 | 0.95 | 120 | 60 | 180 | 5 | 15-Feb | 0.95 | 1.00 | 0.95 | 120 | 60 | 180 | 5 | 15-Feb |
| 692 | 0.95 | 1.00 | 0.95 | 120 | 60 | 180 | 5 | 15-Feb | 0.95 | 1.00 | 0.95 | 120 | 60 | 180 | 5 | 15-Feb | 0.95 | 1.00 | 0.95 | 120 | 60 | 180 | 5 | 15-Feb |
| 693 | 0.95 | 1.00 | 0.95 | 120 | 60 | 180 | 5 | 15-Feb | 0.95 | 1.00 | 0.95 | 120 | 60 | 180 | 5 | 15-Feb | 0.95 | 1.00 | 0.95 | 120 | 60 | 180 | 5 | 15-Feb |
| 698 | 0.95 | 1.00 | 0.95 | 120 | 60 | 180 | 5 | 15-Feb | 0.95 | 1.00 | 0.95 | 120 | 60 | 180 | 5 | 15-Feb | 0.95 | 1.00 | 0.95 | 120 | 60 | 180 | 5 | 15-Feb |
| 702 | 0.95 | 1.00 | 0.95 | 120 | 60 | 180 | 5 | 15-Feb | 0.95 | 1.00 | 0.95 | 120 | 60 | 180 | 5 | 15-Feb | 0.95 | 1.00 | 0.95 | 120 | 60 | 180 | 5 | 15-Feb |
| 711 | 0.70 | 1.05 | 0.95 | 35 | 45 | 40 | 15 | 01-May | 0.70 | 1.05 | 0.95 | 35 | 45 | 40 | 15 | 15-May | 0.70 | 1.05 | 0.95 | 35 | 45 | 40 | 15 | 01-May |
| 720 | 0.70 | 1.00 | 0.70 | 15 | 25 | 70 | 40 | 01-May | 0.70 | 1.00 | 0.70 | 15 | 25 | 70 | 40 | 01-May | 0.70 | 1.00 | 0.70 | 15 | 25 | 70 | 40 | 01-May |
| 723 | 0.70 | 1.00 | 0.70 | 15 | 25 | 70 | 40 | 01-May | 0.70 | 1.00 | 0.70 | 15 | 25 | 70 | 40 | 01-May | 0.70 | 1.00 | 0.70 | 15 | 25 | 70 | 40 | 01-May |
| 748 | 0.60 | 1.15 | 1.10 | 90 | 30 | 200 | 45 | 15-Feb | 0.60 | 1.15 | 1.10 | 90 | 30 | 200 | 45 | 15-Feb | 0.60 | 1.15 | 1.10 | 90 | 30 | 200 | 45 | 15-Feb |
| 773 | 0.35 | 1.10 | 0.25 | 30 | 40 | 100 | 50 | 15-Oct | 0.35 | 1.10 | 0.25 | 25 | 35 | 50 | 40 | 15-Apr | 0.35 | 1.10 | 0.25 | 25 | 35 | 50 | 40 | 15-Apr |
| 777 | 0.35 | 1.10 | 0.25 | 20 | 40 | 30 | 15 | 01-Jun | 0.35 | 1.10 | 0.25 | 20 | 40 | 30 | 15 | 01-Jun | 0.35 | 1.10 | 0.25 | 20 | 40 | 30 | 15 | 01-Jun |
| 780 | 0.35 | 1.10 | 0.25 | 20 | 50 | 60 | 35 | 15-Mar | 0.35 | 1.10 | 0.25 | 20 | 50 | 60 | 35 | 15-Mar | 0.35 | 1.10 | 0.25 | 20 | 50 | 60 | 35 | 15-Mar |
| 782 | 0.35 | 1.10 | 0.25 | 20 | 50 | 60 | 35 | 15-Mar | 0.35 | 1.10 | 0.25 | 20 | 50 | 60 | 35 | 15-Mar | 0.35 | 1.10 | 0.25 | 20 | 50 | 60 | 35 | 15-Mar |
| 788 | 0.35 | 1.10 | 0.25 | 20 | 50 | 60 | 235 | 15-Mar | 0.35 | 1.10 | 0.25 | 20 | 50 | 60 | 235 | 15-Mar | 0.35 | 1.10 | 0.25 | 20 | 50 | 60 | 235 | 15-Mar |
| 789 | 0.35 | 0.70 | 0.40 | 120 | 60 | 180 | 5 | 15-Feb | 0.35 | 0.70 | 0.40 | 120 | 60 | 180 | 5 | 15-Feb | 0.35 | 0.70 | 0.40 | 120 | 60 | 180 | 5 | 15-Feb |
| 800 | 0.35 | 0.70 | 0.40 | 120 | 60 | 180 | 5 | 15-Feb | 0.35 | 0.70 | 0.40 | 120 | 60 | 180 | 5 | 15-Feb | 0.35 | 0.70 | 0.40 | 120 | 60 | 180 | 5 | 15-Feb |
| 809 | 1.00 | 1.20 | 1.10 | 120 | 60 | 180 | 5 | 15-Feb | 1.00 | 1.20 | 1.10 | 120 | 60 | 180 | 5 | 15-Feb | 1.00 | 1.20 | 1.10 | 120 | 60 | 180 | 5 | 15-Feb |
| 821 | 0.35 | 1.10 | 0.25 | 30 | 40 | 100 | 50 | 15-Oct | 0.35 | 1.10 | 0.25 | 25 | 35 | 50 | 40 | 15-Apr | 0.35 | 1.10 | 0.25 | 25 | 35 | 50 | 40 | 15-Apr |
| 826 | 0.50 | 1.15 | 0.80 | 20 | 30 | 30 | 30 | 15-May | 0.50 | 1.15 | 0.80 | 20 | 30 | 30 | 30 | 15-May | 0.50 | 1.15 | 0.80 | 20 | 30 | 30 | 30 | 15-May |
| 836 | 0.95 | 1.00 | 1.00 | 120 | 60 | 180 | 5 | 15-Feb | 0.95 | 1.00 | 1.00 | 120 | 60 | 180 | 5 | 15-Feb | 0.95 | 1.00 | 1.00 | 120 | 60 | 180 | 5 | 15-Feb |
| 839 | 0.95 | 1.00 | 1.00 | 120 | 60 | 180 | 5 | 15-Feb | 0.95 | 1.00 | 1.00 | 120 | 60 | 180 | 5 | 15-Feb | 0.95 | 1.00 | 1.00 | 120 | 60 | 180 | 5 | 15-Feb |

## Appendix VII. Average crop yield (hg/ha) per country (1997-2001)

| | Crop codes (FAOSTAT) | 15 | 27 | 44 | 56 | 71 | 75 | 79 | 83 | 89 | 92 | 94 | 97 | 101 | 103 | 108 | 116 | 122 | 125 | 135 | 136 | 137 | 149 | 156 | 157 | 161 | 176 |
|---|---|---|---|---|---|---|---|---|---|---|---|---|---|---|---|---|---|---|---|---|---|---|---|---|---|---|---|
| Country codes | Country | Wheat | Rice, Paddy | Barley | Maize | Rye | Oats | Millet | Sorghum | Buckwheat | Quinoa | Fonio | Triticale | Canary Seed | Mixed Grain | Cereals nes | Potatoes | Sweet Potatoes | Cassava | Yautia (Cocoyam) | Taro (Coco Yam) | Yams | Roots and Tubers nes | Sugar Cane | Sugar Beets | Sugar Crops nes | Beans, Dry |
| 2 | Afghanistan | 12686 | 22407 | 12167 | 15500 | | | 8148 | | | | | | | | | 167857 | | | | | | | 190000 | 142857 | | |
| 3 | Albania | 28036 | | 18361 | 35936 | 14787 | 13969 | | | | | | | | | | 133830 | | | | | | | | 302396 | | 10977 |
| 4 | Algeria | 9574 | 15000 | 8850 | 24875 | | 7443 | | 37750 | | | | 15123 | | | | 153598 | | | | | | | | | | 5067 |
| 5 | American Samoa | | | | | | | | | | | | | | | | | | 66667 | | 33333 | 34483 | | 9091 | | | |
| 7 | Angola | 17052 | 8333 | | 6317 | | | 5162 | | | | | | | | | 50896 | 66907 | 67364 | | | | | 375631 | | | 3841 |
| 8 | Antigua and Barbuda | | | | 16043 | | | | | | | | | | | | | 57800 | 43666 | | 35178 | 37077 | | | | | |
| 9 | Argentina | 24264 | 52717 | 25413 | 53780 | 12232 | 17413 | 13955 | 44540 | | | | | 10179 | | 6567 | 270162 | 157247 | 100000 | | | | | 619327 | | | 10655 |
| 1 | Armenia | 19378 | | 10033 | 34605 | 13993 | 11629 | | | | | | | | | 10394 | 115265 | | | | | | | | | | 19247 |
| 10 | Australia | 19454 | 87873 | 19787 | 50828 | 6341 | 18162 | 12765 | 27853 | | | | 21304 | 6038 | | | 307752 | 171429 | | | | | | 920649 | | | 8994 |
| 11 | Austria | 50848 | | 45177 | 95865 | 38253 | 40512 | | | | | | 49606 | | 41625 | | 294291 | | | | | | | | 628532 | | |
| 52 | Azerbaijan, Republic of | 20627 | 47539 | 17884 | 30497 | 10176 | 9973 | 871 | 599 | | | | | | | | 96193 | | | | | | | | 175751 | | 17042 |
| 12 | Bahamas | | | | 20023 | | | | | | | | | | | | | 58214 | 87462 | | | | | 241176 | | | |
| 13 | Bahrain | | | | | | | | | | | | | | | | 126667 | | | | | | | | | | |
| 16 | Bangladesh | 21665 | 31618 | 6617 | 14374 | | | 7243 | 11047 | | | | | | | | 117817 | 93089 | | | | | | 410801 | | 201696 | 6862 |
| 14 | Barbados | | | | 25000 | | | | | | | | | | | | | 84995 | 274333 | | 39333 | 89973 | | 574100 | | | |
| 57 | Belarus | 21283 | | 20359 | 24364 | 17676 | 18078 | | | 6877 | | | 27052 | | | 12489 | 115098 | | | | | | | | 269753 | | 15390 |
| 15 | Belgium-Luxembourg | 48563 | | 39866 | 63813 | 18724 | 25008 | | | | | | 37975 | | 30000 | | 277417 | | | | | | | | 391102 | | 19068 |
| 23 | Belize | | 25934 | | 25670 | | | | 32586 | | | | | | | | 100944 | 65848 | 117925 | 77892 | | 33660 | 41833 | 478360 | | | 8440 |
| 53 | Benin | | 20172 | | 11633 | | | 7726 | 8467 | | | 5734 | | | | | 63642 | 54526 | 106512 | | 40390 | 110335 | | 369817 | | | 6856 |
| 17 | Bermuda | | | | | | | | | | | | | | | | 236538 | 112500 | | | | | | | | | |
| 18 | Bhutan | 15385 | 16667 | 10000 | 16180 | | | 8750 | | 8440 | | | | | | 9124 | 136400 | | | | | | 80741 | 312195 | | | |
| 19 | Bolivia | 9139 | 18751 | 7088 | 18855 | 6651 | 9188 | | 23912 | | 6259 | | | | | 5590 | 58364 | 44130 | 106022 | | | | 35496 | 420800 | | | 10326 |
| 80 | Bosnia and Herzegovina | 28872 | | 23919 | 37000 | 22858 | 21875 | | | | | | | | | | 82711 | | | | | | | | | | 10908 |
| 20 | Botswana | 16743 | | | 2018 | | | 1904 | 1755 | | | | | | | | | | | | | | 68598 | | | | |
| 21 | Brazil | 17325 | 29202 | 20249 | 28554 | 10336 | 11604 | | 17345 | 10638 | | | | | | | 165421 | 107125 | 131162 | | | 91612 | | 686927 | | | 6801 |
| 239 | British Virgin Islands | | | | | | | | | | | | | | | | | | | | | | | | | | |
| 26 | Brunei Darussalam | | 16288 | | | | | | | | | | | | | | | 51905 | 117628 | | | | 10000 | | | | |
| 27 | Bulgaria | 29071 | 40057 | 27601 | 29820 | 18951 | 17947 | | 18577 | | | | 21379 | | | 14744 | 99679 | | | | | | | | 145057 | | 5109 |
| 233 | Burkina Faso | | 20886 | | 16201 | | | 6883 | 8355 | | | 7803 | | | | | 52796 | 80746 | 20000 | | | 70771 | | 1000000 | | | |
| 29 | Burundi | 7758 | 31502 | | 11320 | | | 11890 | 12328 | | | | | | | | 26820 | 62808 | 88451 | | 46281 | 57891 | | 688650 | | | 9816 |
| 115 | Cambodia | | 19375 | | 19101 | | | | | | | | | | | | | 35090 | 104363 | | | | 116810 | 210962 | | | 6004 |
| 32 | Cameroon | 13333 | 32509 | | 22821 | | | 10027 | 11053 | | | | | | | | 43918 | 69022 | 120095 | | | 87905 | 60185 | 100000 | | | 8615 |
| 33 | Canada | 22734 | | 29365 | 71717 | 20717 | 24417 | | | 10267 | | | 24758 | 10045 | 28462 | | 272728 | | | | | | | | 463857 | | 18097 |
| 35 | Cape Verde | | | | 5765 | | | | | | | | | | | | 165714 | 52996 | 120000 | | | | | 154861 | | | |
| 36 | Cayman Islands | | | | | | | | | | | | | | | | | 35000 | 18000 | | | 40000 | | | | | |
| 37 | Central African Republic | | 15594 | | 10169 | | | 10100 | 9353 | | | | | | | | 25602 | | 29863 | | 30121 | 67913 | | 71431 | | | |
| 39 | Chad | 18767 | 13271 | | 8684 | | | 4180 | 6484 | | | | | | | 9337 | 66605 | 25671 | 85138 | | 30400 | 95900 | | 883341 | | | 5480 |
| 40 | Chile | 40096 | 43905 | 37629 | 90000 | 26254 | 31300 | | | | | | | | | | 165192 | 70000 | | | | | | | 633891 | | 13602 |
| 357 | China | 38556 | 62830 | 29588 | 47807 | 17404 | 25277 | 17932 | 34545 | 17184 | | | 32455 | | | 24309 | 142580 | 197564 | 159836 | | 174786 | | 136000 | 684949 | 264409 | | 13442 |
| 43 | Cocos (Keeling) Islands | | | | | | | | | | | | | | | | | | | | | | | | | | |
| 44 | Colombia | 20649 | 47546 | 18573 | 18696 | | | | 31502 | | | | | | | | 162935 | | 96867 | | | 108212 | 106130 | 862459 | | | 10233 |
| 45 | Comoros | | 12143 | | 22128 | | | | | | | | | | | | 126745 | 25909 | 55253 | | 61731 | 52854 | | | | | |
| 250 | Congo, Dem Republic of | 12869 | 7550 | 6311 | 8093 | | | 6610 | 6663 | | | | | | | | 46327 | 50184 | 81140 | | 43075 | 65949 | 75032 | 475133 | | | 5409 |
| 46 | Congo, Republic of | | 6998 | | 8540 | | | | | | | | | | | | 88964 | 67225 | 85976 | | | 46857 | 79727 | 393387 | | | 7851 |
| 47 | Cook Islands | | | | | | | | | | | | | | | | | 272000 | 170589 | | | | 200000 | | | | |
| 48 | Costa Rica | | 43036 | | 18033 | | | | | | | | | | | | 237653 | | 119255 | | | 154959 | 86777 | 804068 | | | 4711 |

| | Crop codes (FAOSTAT) | 15 | 27 | 44 | 56 | 71 | 75 | 79 | 83 | 89 | 92 | 94 | 97 | 101 | 103 | 108 | 116 | 122 | 125 | 135 | 136 | 137 | 149 | 156 | 157 | 161 | 176 |
|---|---|---|---|---|---|---|---|---|---|---|---|---|---|---|---|---|---|---|---|---|---|---|---|---|---|---|---|
| 107 | Côte d'Ivoire | | 24629 | | 9221 | | | 7442 | 4889 | | | 4818 | | | | | | 20987 | 54224 | | 14040 | 85222 | | 631314 | | | |
| 98 | Croatia | 39835 | | 31599 | 52116 | 25884 | 24708 | 35877 | 41283 | 30555 | | | | | 31105 | | 99454 | | | | | | | | 372675 | | 24877 |
| 49 | Cuba | | 28908 | | 18161 | | | | 10000 | | | | | | | | 228500 | 46775 | 39708 | 62928 | | 120251 | | 326964 | | | 7040 |
| 50 | Cyprus | 19730 | | 14605 | | | 11016 | | | | | | | | | | 186845 | | | | 284672 | | | | | | 12919 |
| 167 | Czech Republic | 44654 | | 37333 | 65300 | 35757 | 30351 | 17800 | | | | | 38970 | | 18063 | 23333 | 204036 | | | | | | | | 439788 | | 14645 |
| 54 | Denmark | 72592 | | 52692 | | 51304 | 51999 | | | | | | 49601 | | 19500 | | 404957 | | | | | | | | 540576 | | |
| 72 | Djibouti | | | | 16250 | | | | | | | | | | | | | | | | | | | | | | |
| 55 | Dominica | | | | 13077 | | | | | | | | | | | | 100000 | 40087 | 94895 | 72817 | 98435 | 149539 | | 204762 | | | |
| 56 | Dominican Republic | | 47524 | | 12044 | | | | 24383 | | | | | | | | 125777 | 61120 | 65792 | 80123 | | 60570 | | 336153 | | | 7357 |
| 58 | Ecuador | 6651 | 34792 | 6901 | 11226 | 6800 | 6522 | | 14808 | | 5082 | | | | | | 85933 | 34084 | 47041 | | | | 21058 | 689141 | 60882 | | 5655 |
| 59 | Egypt | 61272 | 88638 | 23459 | 74781 | 20000 | | | 56009 | | | | | | | | 229849 | 249073 | | | 282918 | | | 1167293 | 466346 | | 27222 |
| 60 | El Salvador | | 52976 | | 20519 | | | | 15176 | | | | | | | | 205237 | 64265 | 127067 | 180952 | | | | 749658 | | | 8093 |
| 61 | Equatorial Guinea | | | | | | | | | | | | | | | | | 25286 | 25059 | | | | 50179 | | | | |
| 178 | Eritrea | 7929 | | 8076 | 5914 | | | 3416 | 6761 | | | | | | | 5181 | 80820 | | | | | | 25118 | | | | 5533 |
| 63 | Estonia | 19295 | | 17686 | | 18521 | 18027 | | | 13750 | | | 4291 | | 16551 | | 131802 | | | | | | | | 64118 | | 20330 |
| 238 | Ethiopia | 12539 | 3685 | 10150 | 16867 | | 10019 | 9119 | 12167 | | | | | | | 8020 | 80014 | 88250 | | | | 40184 | 78161 | 978784 | | | 7338 |
| 64 | Faeroe Islands | | | | | | | | | | | | | | | | 136364 | | | | | | | | | | |
| 66 | Fiji Islands | | 21012 | | 24272 | | | | 30000 | | | | | | | | 80000 | 87478 | 126463 | | 117425 | 132937 | 29600 | 492024 | | | |
| 67 | Finland | 31249 | | 30588 | | 20000 | 30138 | | | | | | | | 26584 | | 228164 | | | | | | | | 335580 | | |
| 68 | France | 70413 | 58011 | 61623 | 88201 | 44671 | 43468 | | 61123 | 24659 | | | 49875 | | 41118 | | 384513 | | | | | | | | 710731 | | 25295 |
| 69 | French Guiana | | 28055 | | 7073 | | | | | | | | | | | | | | 61391 | | 53882 | | | 723532 | | | |
| 70 | French Polynesia | | | | | | | | | | | | | | | | 90180 | | 174572 | | | | 100000 | 744762 | | | |
| 74 | Gabon | | 20000 | | 16622 | | | | | | | | | | | | | 17567 | 50222 | | 61474 | 71682 | | 550441 | | | |
| 75 | Gambia | | 18161 | | 15252 | | | 10437 | 11608 | | | | | | | | | | 30000 | | | | | | | | |
| 73 | Georgia | 17124 | | 13680 | 19944 | 17301 | 9041 | | | 1360 | | | | | | | 112345 | | | | | | | | 44000 | | 8859 |
| 79 | Germany | 74356 | | 59771 | 87235 | 54850 | 48968 | | | | | | 60297 | | 46734 | | 410636 | | | | | | | | 555208 | | |
| 81 | Ghana | | 18657 | | 14484 | | 6667 | 8331 | 9963 | | | | | | | | | 13750 | 120289 | | 69193 | 128554 | 50000 | 254122 | | | |
| 84 | Greece | 23828 | 74337 | 23920 | 93104 | 22876 | 19049 | | 20000 | | | | | | 20000 | | 188648 | 201160 | | | | | | | 589829 | | 20189 |
| 86 | Grenada | | | | 10000 | | | | | | | | | | | | | 27334 | 60837 | | | 23147 | 68261 | 455905 | | | 10000 |
| 87 | Guadeloupe | | | | | | | | | | | | | | | | | 108431 | 102402 | | | 115859 | 106006 | 599242 | | | |
| 88 | Guam | | | | 20000 | | | | | | | | | | | | | 125000 | | | | | 150000 | | | | |
| 89 | Guatemala | 20263 | 26973 | 8513 | 17107 | | | | 11937 | | | | | | | | 220029 | | 27993 | | | | | 986752 | | | 6731 |
| 90 | Guinea | | 15388 | | 10597 | | | 8261 | 7325 | | | 8944 | | | | | | 61353 | 56715 | | 64258 | 117456 | | 515794 | | | |
| 175 | Guinea-Bissau | | 13910 | | 9976 | | | 7030 | 8250 | | | 5957 | | | | | | | 154038 | | | | 62092 | 275000 | | | |
| 91 | Guyana | | 39400 | | 15425 | | | | | | | | | | | | | | 124760 | | | | 48154 | 615169 | | | |
| 93 | Haiti | | 21721 | | 7728 | | | | 7207 | | | | | | | | 127739 | 29943 | 42849 | | | 53891 | 19160 | 531779 | | | 6753 |
| 95 | Honduras | 6667 | 24796 | | 13550 | | | | 10692 | | | | | | | | 138749 | 33333 | 59460 | | | | 71943 | 838090 | | | 7555 |
| 97 | Hungary | 39728 | 31854 | 33125 | 58587 | 21549 | 23784 | 13453 | 20558 | 10349 | | | 29540 | 9223 | | | 209008 | | | | | | | | 405563 | | 11549 |
| 99 | Iceland | | | | | | | | | | | | | | | | 133351 | | | | | | | | | | |
| 100 | India | 26482 | 29892 | 19330 | 18279 | | | 8075 | 7895 | | | | | | | | 177820 | 88583 | 246268 | | | | | 690703 | | | 3347 |
| 101 | Indonesia | | 43340 | | 27078 | | | | | | | | | | | | 148989 | 95567 | 124024 | | | | 52424 | 666020 | | 26630 | 9092 |
| 102 | Iran, Islamic Rep of | 17297 | 40466 | 15877 | 62948 | | | 9286 | | | | | | | | | 208912 | | | | | | | 836556 | 270747 | | 15420 |
| 103 | Iraq | 6474 | 15250 | 5146 | 15995 | | 8392 | 10000 | 10000 | | | | | | | | 155860 | | | | | | | 220148 | 232011 | | 9864 |
| 104 | Ireland | 86060 | | 64422 | | 20000 | 67835 | | | | | | | | | | 302123 | | | | | | | | 462719 | | 50364 |
| 105 | Israel | 14651 | | 6012 | 136125 | | 5023 | | 121999 | | | | | | | | 344084 | 343442 | | | | | | | | | |
| 106 | Italy | 31477 | 60692 | 35782 | 95469 | 25737 | 22765 | | 60635 | | | | | | | 32908 | 242186 | 146406 | | | | | | | 481332 | | 18668 |
| 109 | Jamaica | | 13706 | | 11720 | | | | | | | | | | | | 147609 | 160455 | 188127 | | | 160255 | 202528 | 590696 | | | 9918 |
| 110 | Japan | 35839 | 64774 | 34697 | 24579 | | 16531 | 10000 | | 6492 | | | | | | | 313002 | 243587 | | | 122663 | 212528 | 153823 | 665065 | 555610 | | 17020 |
| 112 | Jordan | 14888 | | 9556 | 131384 | | | | 114576 | | | | | | | | 246476 | | | | | | | | | | |
| 108 | Kazakhstan | 9460 | 29902 | 10433 | 29112 | 9612 | 9676 | 5056 | 29844 | 4731 | | | | | | 11047 | 101809 | | | | | | | | 151442 | | 7946 |
| 114 | Kenya | 16717 | 37056 | 24752 | 15371 | | 10697 | 4828 | 8387 | | | | | | | | 70592 | 95612 | 87524 | | | | 50000 | 785552 | | | 3957 |
| 83 | Kiribati | | | | | | | | | | | | | | | | | | | | 42184 | | 103289 | | | | |
| 116 | Korea, Dem People's Rep | 17443 | 34554 | 15898 | 23450 | 12700 | 14172 | 9555 | 10000 | | | | | | | | 100964 | 123806 | | | | | | | | | 8502 |
| 117 | Korea, Republic of | 33698 | 67030 | 37560 | 40217 | 16159 | | 11628 | 14102 | 10373 | | | | | | 12839 | 244224 | 208622 | | | | | | | | | 10744 |
| 118 | Kuwait | 24544 | | 21740 | 191484 | | | | | | | | | | | | 323988 | | | | | | | | | | |

| | Crop codes (FAOSTAT) | 15 | 27 | 44 | 56 | 71 | 75 | 79 | 83 | 89 | 92 | 94 | 97 | 101 | 103 | 108 | 116 | 122 | 125 | 135 | 136 | 137 | 149 | 156 | 157 | 161 | 176 |
|---|---|---|---|---|---|---|---|---|---|---|---|---|---|---|---|---|---|---|---|---|---|---|---|---|---|---|---|
| 113 | Kyrgyzstan | 23606 | 24853 | 19601 | 53055 | 17209 | 23173 | | 8262 | | | | | | | | 142114 | | | | | | | | 187731 | | |
| 120 | Laos | | 29171 | | 23453 | | | | | | | | | | | | 64780 | 56409 | 117805 | | | | | 322292 | | | 9017 |
| 119 | Latvia | 25933 | | 17987 | | 19547 | 16696 | | | 10216 | | | 23252 | | 16614 | 12737 | 134012 | | | | | | | | 336351 | | 16377 |
| 121 | Lebanon | 22953 | | 12514 | 21175 | | 13165 | | 16772 | | | | | | | | 208195 | | | | 228678 | | | 241024 | 509090 | | 21108 |
| 122 | Lesotho | 12683 | | 2732 | 9018 | | 14133 | | 9849 | | | | | | | | 163274 | | | | | | | | | | 8715 |
| 123 | Liberia | | 12419 | | | | | | | | | | | | | | | 100000 | 65509 | | 84436 | 86957 | | 102033 | | | |
| 124 | Libyan Arab Jamahiriya | 8435 | | 4804 | 20880 | | | 11486 | | | | | | | | | 202255 | | | | | | | | | | 30097 |
| 125 | Liechtenstein | | | | | | | | | | | | | | | | | | | | | | | | | | |
| 126 | Lithuania | 30012 | | 22591 | | 21122 | 17807 | | | 7944 | | | 24526 | | 17830 | | 138951 | | | | | | | | 306225 | | 17277 |
| 154 | Macedonia,The Fmr Yug Rp | 25823 | 48075 | 23178 | 38420 | 16388 | 11645 | 8500 | 12931 | | | | | | | | 125105 | | | | | | | | 290686 | | 24858 |
| 129 | Madagascar | 24262 | 21164 | | 8993 | | | | 4900 | | | | | | | | 58419 | 56137 | 69178 | | 63570 | | | 326772 | | | 9158 |
| 130 | Malawi | 7630 | 17598 | | 14036 | | | 5502 | 6258 | | | | | | | | 112535 | | 96940 | | | | | 1032749 | | | 4549 |
| 131 | Malaysia | | 30187 | | 22524 | | | | | | | | | | | | | 110931 | 101026 | | | | 55079 | 710022 | | | |
| 132 | Maldives | | | | | | | 14000 | | | | | | | | | | 9457 | 39610 | | 66758 | | 47042 | | | | |
| 133 | Mali | 20320 | 20596 | | 14546 | | | 7509 | 8924 | | | 7747 | | | | 3333 | | 84921 | 101926 | | | 96326 | | 711587 | | | |
| 134 | Malta | 40605 | | 36391 | | | | | | | | | | | | | 204641 | | | | | | | | | | 23500 |
| 127 | Marshall Islands | | | | | | | | | | | | | | | | | | | | | | | | | | |
| 135 | Martinique | | | | | | | | | | | | | | | | | 84109 | 25000 | | | 94355 | 138069 | 655119 | | | |
| 136 | Mauritania | 10000 | 41021 | 15530 | 8740 | | | 2547 | 4535 | | | | | | | | 49219 | 10000 | | | | 62500 | | | | | 8813 |
| 137 | Mauritius | | | | 62459 | | | | | | | | | | | | 212805 | 130827 | 147335 | | 75308 | | | 720482 | | | |
| 138 | Mexico | 46550 | 43723 | 20752 | 24477 | | 19614 | 7079 | 31608 | | | | 23803 | 8585 | | | 222843 | 195643 | 123239 | 37016 | | | 264740 | 742135 | | | 6043 |
| 145 | Micronesia,Fed States of | | 11250 | | 12000 | | | | 25000 | | | | | | | | | 58824 | 107273 | | | | | | | | |
| 146 | Moldova, Republic of | 25691 | | 19098 | 29294 | 16570 | 13017 | 4738 | 13881 | 4820 | | | | | | | 62729 | | | | | | | | 189514 | | 9497 |
| 141 | Mongolia | 7083 | | 6783 | | | | | | | | | | | | | 75421 | | | | | | | | | | |
| 142 | Montserrat | | | | 18750 | | | | | | | | | | | | 35000 | 20000 | | | | | | | | | |
| 143 | Morocco | 9704 | 46827 | 5877 | 5536 | 10000 | 5295 | 14172 | 6334 | | | | | | | 15000 | 178153 | 157937 | | | | | | 745614 | 518558 | | 5512 |
| 144 | Mozambique | 10000 | 10126 | | 9444 | | | 5847 | 7734 | | | | | | | | 126211 | 70174 | 56245 | | | | 50000 | 145990 | | | |
| 28 | Myanmar | 10806 | 32498 | | 17969 | | | 6598 | | | | | | | | 3641 | 105174 | 55385 | 109457 | | | | | 460915 | | 138861 | 7503 |
| 147 | Namibia | 57526 | | | 9607 | | | 2739 | 2994 | | | | | | | | | | | | | | 85156 | | | | |
| 148 | Nauru | | | | | | | | | | | | | | | | | | | | | | | | | | |
| 149 | Nepal | 16897 | 25562 | 10567 | 17997 | | | 10776 | | | | | | | | | 93069 | | | | | | 50000 | 360666 | | | 6542 |
| 150 | Netherlands | 80132 | | 60168 | 82142 | 50481 | 52903 | | | | | | 51416 | | | | 442668 | | | | | | | | 570380 | | 29349 |
| 153 | New Caledonia | 17895 | | | 39949 | | | | 16715 | | | | | | | | 125219 | 42857 | 70000 | | 38333 | 62857 | | | | | |
| 156 | New Zealand | 61294 | | 55639 | 101548 | | 42777 | | | | | | | | | 29143 | 427496 | 155255 | | | | | | | | | |
| 157 | Nicaragua | | 31804 | | 12155 | | | | 16864 | | | | | | | | 134047 | | 108856 | | | | 39104 | 699664 | | | 7042 |
| 158 | Niger | 23938 | 32405 | | 7499 | | | 3925 | 2058 | | | 6250 | | | | 5367 | 120076 | 139568 | 186927 | | | | | 392939 | | | 5000 |
| 159 | Nigeria | 18945 | 14881 | | 12245 | | | 10396 | 11015 | | | 5399 | | | | | 47324 | 58928 | 106672 | | 67467 | 97287 | | 296394 | | | |
| 160 | Niue | | | | | | | | | | | | | | | | | 178571 | 51429 | | 74419 | 9231 | | | | | |
| 162 | Norway | 44040 | | 35836 | | 36760 | 39717 | | | | | | 24750 | | | | 244803 | | | | | | | | | | |
| 221 | Oman | 28878 | | | | | | | 29878 | | | | | | | 13333 | 273155 | | | | | | | | | | |
| 165 | Pakistan | 22553 | 29115 | 9767 | 17165 | | | 4892 | 6084 | | | | | | | | 149426 | 107881 | | | | | 167705 | 465743 | 269537 | | 4909 |
| *299* | Palestine, Occupied Tr. | 17238 | | 12763 | | | | | 8930 | | | | | | | | 301131 | 290393 | | | 260000 | | 212887 | | 53000 | | |
| 166 | Panama | | 24440 | | 15882 | | | | 28849 | | | | | | | | 173000 | | 113260 | 59898 | | 57387 | | 533466 | | | 5004 |
| 168 | Papua New Guinea | | 18571 | | 56977 | | | | 30597 | | | | | | | | 40282 | 46738 | 108042 | | 53249 | 173088 | 145443 | 495840 | | | |
| 169 | Paraguay | 12833 | 39633 | | 23611 | | | | 14244 | | | | | | | | 57842 | 74167 | 142699 | | | | | 443104 | | | 7756 |
| 170 | Peru | 12205 | 62993 | 11448 | 22830 | 8697 | 10013 | | 33798 | | 9283 | | | | | 8539 | 106973 | 159710 | 108869 | 49658 | | | 52016 | 1223643 | | | 9082 |
| 171 | Philippines | | 29665 | | 17131 | | | | | | | | | | | | 126164 | 43476 | 82319 | | 50543 | 47599 | 53408 | 709890 | | | 7247 |
| 173 | Poland | 34191 | | 30015 | 58222 | 22794 | 24168 | | | 12016 | | | 30579 | | 26955 | | 174520 | | | | | | | | 369612 | | 18749 |
| 174 | Portugal | 12609 | 59124 | 11616 | 56809 | 8320 | 8659 | | | | | | 10892 | | | | 147566 | 73333 | | | | 162682 | | 800000 | 535958 | | 5303 |
| 177 | Puerto Rico | | | | 17581 | | | | | | | | | | | | | 63878 | 47736 | | | 63692 | 37891 | 364609 | | | 6745 |
| 179 | Qatar | 23095 | | 30011 | 125031 | | | | | | | | | | | | 92952 | | | | | | | | | | |
| 182 | Réunion | | 20000 | | 68000 | | | | | | | | | | | | 201091 | 138276 | 72000 | | | | | 729744 | | | 7538 |
| 183 | Romania | 27422 | 23995 | 26138 | 30913 | 19108 | 15047 | 7692 | 13841 | | | | | | | 19827 | 133406 | | | | | | | | 202826 | | 15269 |
| 185 | Russian Federation | 16887 | 30199 | 16491 | 21260 | 15697 | 14177 | 9337 | 9740 | 6208 | | | | | | 7974 | 103916 | | | | | | | | 182225 | | 10630 |
| 184 | Rwanda | 7581 | 25119 | | 8277 | | | 7633 | 9681 | | | | | | | | 70379 | 53439 | 40433 | | 27977 | 26667 | | 419496 | | | 6363 |

| | Crop codes (FAOSTAT) | 15 | 27 | 44 | 56 | 71 | 75 | 79 | 83 | 89 | 92 | 94 | 97 | 101 | 103 | 108 | 116 | 122 | 125 | 135 | 136 | 137 | 149 | 156 | 157 | 161 | 176 |
|---|---|---|---|---|---|---|---|---|---|---|---|---|---|---|---|---|---|---|---|---|---|---|---|---|---|---|---|
| 187 | Saint Helena | | | | | | | | | | | | | | | | | | | | | | | | | | |
| 188 | Saint Kitts and Nevis | | | | | | | | | | | | | | | | 119552 | 40507 | | | | 38000 | 23333 | 619988 | | | |
| 189 | Saint Lucia | | | | | | | | | | | | | | | | | 110516 | 30432 | 60000 | 50000 | 37600 | 40218 | | | | |
| 190 | Saint Pierre & Miquelon | | | | | | | | | | | | | | | | | | | | | | | | | | |
| 191 | Saint Vincent/Grenadines | | | | 26667 | | | | | | | | | | | | | 15626 | 62500 | | | 89585 | 75000 | 250000 | | | |
| 244 | Samoa | | | | | | | | | | | | | | | | | | 125000 | | 43977 | 43962 | 65778 | 120000 | | | |
| 193 | Sao Tome and Principe | | | | 22016 | | | | | | | | | | | | | | 95412 | | 85871 | 57755 | 122750 | | | | |
| 194 | Saudi Arabia | 44747 | | 49527 | 17253 | | | 13701 | 12608 | | | | | | | | 226687 | | | | | | | | | | |
| 195 | Senegal | | 25333 | | 10098 | | | 6094 | 7345 | | | | | | | 5521 | 176538 | 47094 | 44497 | | | | | 1094974 | | | |
| 186 | Serbia and Montenegro | 34931 | | 26759 | 42109 | 17677 | 18277 | | 37975 | | | | | | | | 86865 | | | | | | | | 348863 | | 12822 |
| 196 | Seychelles | | | | | | | | | | | | | | | | | | 50000 | | | | | | | | |
| 197 | Sierra Leone | | 11887 | | 10423 | | | 9121 | 9765 | | | | | | | 8702 | | 27476 | 52106 | | 23375 | | | 720000 | | | |
| 200 | Singapore | | | | | | | | | | | | | | | | | | | | | | 100000 | | | | |
| 199 | Slovakia | 40214 | | 30634 | 51706 | 25810 | 20548 | 13482 | 22535 | | | | 32023 | | | | 152121 | | | | | | | | 371117 | | 14651 |
| 198 | Slovenia | 43090 | | 36293 | 66056 | 28479 | 24837 | 13149 | | 11350 | | | | | 25509 | | 202648 | | | | | | | | 441084 | | 111593 |
| 25 | Solomon Islands | | 31872 | | | | | | | | | | | | | | | 144389 | 162022 | | 198750 | 240384 | | | | | |
| 201 | Somalia | 3459 | 15391 | | 7453 | | | | 3170 | | | | | | | | | 100000 | 100000 | | | | | 328817 | | | 2558 |
| 202 | South Africa | 24308 | 23022 | 15392 | 24618 | 711 | 12013 | 5766 | 26581 | 2900 | | | | | | | 287740 | 40308 | | | | | | 708543 | | | 13616 |
| 203 | Spain | 25021 | 72909 | 26457 | 94680 | 15993 | 16163 | 36153 | 49789 | | | | 20529 | 11765 | 9132 | | 240895 | 162601 | | | | | 196400 | 824272 | 593770 | | 9924 |
| 38 | Sri Lanka | | 33993 | | 10849 | | | 7142 | 7544 | | | | | | | | 121575 | 61430 | 85490 | | | | | 559326 | | | 8798 |
| 206 | Sudan | 20608 | 9952 | | 6653 | | | 2282 | 6097 | | | | | | | | 73261 | 134282 | 17793 | | | 24172 | | 778447 | | | 18826 |
| 207 | Suriname | | 37252 | | 20853 | | | | | | | | | | | | | 70024 | 158812 | | | | 64858 | 405455 | | | |
| 209 | Swaziland | 15182 | 51208 | | 16943 | | | | 6227 | | | | | | | | 20262 | 18000 | | | | | | 1037939 | | | 7787 |
| 210 | Sweden | 59008 | | 40121 | | 49594 | 36997 | | | | | | 46328 | | 30356 | | 316307 | | | | | | | | 450653 | | 14795 |
| 211 | Switzerland | 59349 | | 61221 | 94288 | 61996 | 53560 | | | | | | 61106 | | 47142 | | 403092 | | | | | | | | 673273 | | |
| 212 | Syrian Arab Republic | 20913 | | 6302 | 36908 | | 10453 | | 6918 | | | | | | | | 199310 | | | | | | | 110000 | 434207 | | 15505 |
| 208 | Tajikistan | 11764 | 30503 | 7324 | 34922 | 7437 | 3692 | | 19199 | 212730 | | | | | | | 111069 | | | | | | | | | | |
| 215 | Tanzania, United Rep of | 13458 | 13972 | 20542 | 14029 | | | 9501 | 9652 | | | | | | | | 75383 | 18429 | 96389 | | | 58824 | | 901396 | | | 7042 |
| 216 | Thailand | 6530 | 25000 | 23572 | 35005 | | | | 16218 | | | | | 4000 | | 24812 | 132514 | | 159027 | | 111690 | | 122037 | 591599 | | | 7869 |
| 176 | Timor-Leste | | 28394 | | 19092 | | | | | | | | | | | | 21400 | 40921 | 45529 | | | | | | | | 3818 |
| 217 | Togo | | 21546 | | 10956 | | | 4866 | 7607 | | | | | | | 11251 | | 35701 | 60275 | | 12022 | 105994 | | | | | 2818 |
| 218 | Tokelau | | | | | | | | | | | | | | | | | | | | | | 187500 | | | | |
| 219 | Tonga | | | | | | | | | | | | | | | | | 121875 | 131148 | | 84338 | 162830 | 83333 | | | | |
| 220 | Trinidad and Tobago | | 29940 | | 26776 | | | | | | | | | | | | | 62745 | 121595 | 100000 | 101946 | 88637 | 81007 | 558874 | | | |
| 222 | Tunisia | 14244 | | 8801 | | | 1111 | | 3333 | | | | 16899 | | | 17498 | 144969 | | | | | | | | 353821 | | 5590 |
| 223 | Turkey | 20842 | 55234 | 21981 | 41154 | 16684 | 18844 | 17164 | | | | | | 13649 | 13569 | | 257001 | | | | 49915 | | | | 409236 | | 13339 |
| 213 | Turkmenistan | 21166 | 8285 | 3591 | 6989 | | | | | | | | | | | | 48390 | | | | | | | | | | |
| 227 | Tuvalu | | | | | | | | | | | | | | | | | | | | | | | | | | |
| 226 | Uganda | 17795 | 14301 | | 16025 | | | 14751 | 13713 | | | | | | | | 67665 | 41330 | 109166 | | | | | 130600 | | | 5700 |
| 230 | Ukraine | 25687 | 32082 | 19914 | 29141 | 17250 | 17198 | 11069 | 8637 | 7246 | | | | | | 14845 | 103880 | | | | | | | | 173072 | | 16504 |
| 225 | United Arab Emirates | 5329 | | | | | | | | | | | | | | | 198331 | | | | | | | | | | |
| 229 | United Kingdom | 76123 | | 55535 | | 54210 | 58003 | | | | | | 55524 | | 42597 | | 402745 | | | | | | | | 533756 | | |
| 231 | United States of America | 27930 | 67690 | 31916 | 84103 | 17489 | 21876 | 16849 | 41051 | 10000 | | | | | | | 400672 | 169863 | | | 151362 | | | 787093 | 491529 | | 18448 |
| 234 | Uruguay | 21028 | 62282 | 19422 | 32460 | | 9946 | | 31889 | | | | | 8464 | | | 148570 | 100000 | | | | | | 558928 | | | 6138 |
| 235 | Uzbekistan | 25579 | 18718 | 8726 | 30927 | 21667 | | 26000 | 30050 | | | | | | | 4286 | 133405 | | | | | | | | 132324 | | |
| 155 | Vanuatu | | | | 5385 | | | | | | | | | | | | | | | | | | 79419 | | | | |
| 236 | Venezuela, Boliv Rep of | 3911 | 48531 | | 31365 | | | | 22340 | | | | | | | | 178657 | 89467 | 122993 | 95529 | | 87247 | 163891 | 579998 | 159814 | | 7797 |
| 237 | Viet Nam | | 40931 | | 26431 | | | | | | | | | | | | 106326 | 63803 | 90662 | | | | | 494172 | | | 6917 |
| 243 | Wallis and Futuna Is | | | | | | | | | | | | | | | | | | 104348 | | 133333 | 119048 | 66667 | 200000 | | | |
| 205 | Western Sahara | | | 7817 | | | | | | | | | | | | | | | | | | | | | | | |
| 249 | Yemen | 15195 | | 11049 | 14375 | | | 6366 | 10010 | | | | | | | 13667 | 124773 | 100000 | | | | | | | | | 15166 |
| 251 | Zambia | 63353 | 10024 | 8849 | 14138 | | | 7196 | 7265 | | | | | | | | 90475 | 147427 | 57614 | | | | | 1052301 | | | |
| 181 | Zimbabwe | 54371 | 20800 | 54477 | 12466 | | 17810 | 2982 | 6682 | | | | | | | | 156113 | 21105 | 42885 | | | | | 1045808 | | | 7652 |
| | Global average yield | 27257 | 38919 | 24552 | 43295 | 21859 | 20282 | 7683 | 13846 | 10810 | 7534 | 7050 | 37635 | 9616 | 27465 | 8454 | 159442 | 147561 | 103188 | 79824 | 61254 | 95614 | 71361 | 646938 | 391871 | 69849 | 6677 |

| Crop codes (FAOSTAT) | 181 | 187 | 191 | 195 | 197 | 201 | 203 | 205 | 210 | 211 | 216 | 217 | 220 | 221 | 222 | 223 | 224 | 225 | 226 | 234 | 236 | 242 | 249 | 254 | 260 | 263 | 265 | 267 |
|---|---|---|---|---|---|---|---|---|---|---|---|---|---|---|---|---|---|---|---|---|---|---|---|---|---|---|---|---|
| Country | Broad Beans, Dry | Peas, Dry | Chick-Peas | Cow Peas, Dry | Pigeon Peas | Lentils | Bambara Beans | Vetches | Lupins | Pulses nes | Brazil Nuts | Cashew Nuts | Chestnuts | Almonds | Walnuts | Pistachios | Kolanuts | Hazelnuts (Filberts) | Areca Nuts (Betel) | Nuts nes | Soybeans | Groundnuts in Shell | Coconuts | Oil Palm Fruit | Olives | Karite Nuts (Sheanuts) | Castor Beans | Sunflower Seed |
| Afghanistan | | | | | | | | | | 13514 | | | | 16364 | 21739 | 9654 | | | | 14286 | | | | | 7436 | | | 13333 |
| Albania | 15385 | | | | | | | 2726 | | 2872 | | | 25600 | | | | | | | 10885 | 15848 | | | | 10639 | | | 15602 |
| Algeria | 4978 | 3720 | 5180 | | | 3955 | | 4335 | | 7983 | | | | 8776 | | | | | | | | 10870 | | | 14658 | | | 5000 |
| American Samoa | | | | | | | | | | | | | | | | | | | | | | | 21364 | | | | | |
| Angola | | | | | | | | | | | | 3957 | | | | | | | | | | 3955 | | 120894 | | | 2582 | 7113 |
| Antigua and Barbuda | | | | | | | | | | | | | | | | | | | | | | | | | | | | |
| Argentina | 90699 | 12312 | 9445 | | | 18960 | | | 15000 | | | | | 19579 | 25493 | | | | | | 23568 | 20276 | | | 31856 | | | 17320 |
| Armenia | | 11272 | | | | 5845 | | 5510 | | 7100 | | | | 4767 | | | | | | | | | | | | | | |
| Australia | 14790 | 10929 | 8672 | 4286 | | 10858 | | 7749 | 11450 | | | | | 19842 | | | | | | 24447 | 19282 | 17425 | | | 17005 | | | 11009 |
| Austria | 25124 | 26635 | | | | | | | | | | | | | 26619 | | | | | | 23255 | | | | | | | 24726 |
| Azerbaijan, Republic of | 35467 | | | | | 13781 | | | | 27333 | | | | 2343 | 39086 | | | 7213 | | 12040 | 11588 | | | | 3731 | | | 9057 |
| Bahamas | | | | | 6929 | | | | | | | | | | | | | | | | | | | | | | | |
| Bahrain | | | | | | | | | | 10909 | | | | | | | | | | 20294 | | | | | | | | |
| Bangladesh | | 6608 | 7712 | | 5237 | 7873 | | | | 8050 | | | | | | | | | 6575 | | | 11274 | 28423 | | | | 6456 | |
| Barbados | | | | | | | | | | 12541 | | | | | | | | | | | | 21786 | 29962 | | | | | |
| Belarus | | 13074 | | | | | | | | | | | | | 26217 | | | 17550 | | 15250 | | | | | | | | 18728 |
| Belgium-Luxembourg | 25754 | 28613 | | | | | | | | 27000 | | | | | 14927 | | | | | | | | | | | | | |
| Belize | | | | | | | | | | | | 12884 | | | | | | | | | 16927 | 13819 | 44865 | | | | | |
| Benin | | | | | | | | | | 8044 | | 1804 | | | | | 2778 | | | | 7676 | 8410 | 16667 | 110449 | | 25000 | 6000 | |
| Bermuda | | | | | | | | | | | | | | | | | | | | | | | | | | | | |
| Bhutan | | | | | | | | | | 8000 | | | | | | | | | | | 6500 | | | | | | | |
| Bolivia | 9733 | 13048 | 6886 | | | | | | | | | | 12674 | | | | | | | | 17964 | 11334 | | | | | | 9206 |
| Bosnia and Herzegovina | | 13208 | 8001 | 13766 | | 2457 | | 36326 | | | | | | 7093 | 14933 | | | | | | 16506 | | | | | | | 5529 |
| Botswana | | | | | | | | | | 4889 | | | | | | | | | | | | 6880 | | | | | | 10708 |
| Brazil | 3086 | 22877 | | | | | | | | | | 1894 | | | 16154 | | | | | 7122 | 24267 | 17968 | 70257 | 100000 | 7334 | | 4500 | 14650 |
| British Virgin Islands | | | | | | | | | | | | | | | | | | | | | | | | | | | | |
| Brunei Darussalam | | | | | | | | | | | | | | | | | | | | | | | 17265 | | | | | |
| Bulgaria | | 19411 | 13354 | | | 7088 | | | | | | | | 5726 | 11119 | | | | | 25000 | 8026 | 8405 | | | | | | 9398 |
| Burkina Faso | | | | 78382 | | | 10637 | | | 10000 | | 3333 | | | | | | | | | 10941 | 8636 | | | | 25000 | | |
| Burundi | | 6417 | | | 9600 | | | | | | | | | | | | | | | | 7756 | 7640 | | 112933 | | | | |
| Cambodia | | | | | | | | | | | | | | | | | | | | 15980 | 10648 | 7642 | 67909 | | | | 9260 | |
| Cameroon | | | | 21828 | | | | | | 9443 | | | | | | | 3764 | | | | 6285 | 7143 | 29948 | 201074 | | | | |
| Canada | 22091 | 21729 | 12970 | | | 12165 | | | | | | | | | | | | | | | 24448 | | | | | | | 15489 |
| Cape Verde | | | | | | | | | | 964 | | | | | | | | | | | | | 32335 | | | | 6000 | |
| Cayman Islands | | | | | | | | | | | | | | | | | | | | | | | | | | | | |
| Central African Republic | | | | | | | | | | 9675 | | | | | | | | | | | | 10393 | | 85111 | | | | |
| Chad | | | | | | | | | | 8056 | | | | | | | | | | | | 9466 | | | | | | |
| Chile | | 8909 | 7568 | | | 6703 | | | 18410 | | | | | 12324 | 14472 | | | | | | | | | | 26294 | | | 14240 |
| China | 15951 | 13494 | 32114 | | | 11414 | | | | 18692 | | 3255 | 51794 | 19569 | 16303 | 17501 | | 15042 | 33280 | 28909 | 17235 | 28688 | 98416 | 143622 | 78832 | | 9359 | 15790 |
| Cocos (Keeling) Islands | | | | | | | | | | | | | | | | | | | | | | | 80210 | | | | | |
| Colombia | | | | | | 2857 | | | | 7188 | | | | | | | | | | | 21292 | 15258 | 72905 | 178997 | | | | |
| Comoros | | | | | 7300 | | | | | 9199 | | | | | | | | | | | | 8212 | 28161 | | | | | |
| Congo, Dem Republic of | | 6695 | | | | | | | | 6187 | | | | | | | | | | | 5605 | 7780 | | 44779 | | | | |
| Congo, Republic of | | 7578 | | | | | | | | | | | | | | | | | | | | 7160 | 35738 | 123793 | | | | |
| Cook Islands | | | | | | | | | | | | | | | | | | | | | | | 22727 | | | | | |
| Costa Rica | | | | | | | | | | | | | | | | | | | | 6478 | | 12294 | 47583 | 171142 | | | | |

| Crop codes (FAOSTAT) | 181 | 187 | 191 | 195 | 197 | 201 | 203 | 205 | 210 | 211 | 216 | 217 | 220 | 221 | 222 | 223 | 224 | 225 | 226 | 234 | 236 | 242 | 249 | 254 | 260 | 263 | 265 | 267 |
|---|---|---|---|---|---|---|---|---|---|---|---|---|---|---|---|---|---|---|---|---|---|---|---|---|---|---|---|---|
| Côte d'Ivoire | | | | | | | | | | 6672 | | 5363 | | | | | 6818 | | | | 12000 | 9646 | 51719 | 99845 | | 21894 | | |
| Croatia | | 1797 | | 40000 | | 14923 | | 33238 | | | | | | 26839 | 20593 | | | | | | 21643 | | | | 13572 | | | 19645 |
| Cuba | | | | | | | | | | | | | | | | | | | | | | 10000 | 23175 | | | | | |
| Cyprus | 15329 | | 13799 | 16813 | | 4772 | | 9089 | | 10315 | | | | 3962 | 6200 | 1217 | | 6291 | | | | 41124 | | | 20693 | | | |
| Czech Republic | 14507 | 23920 | | | | 5333 | | 7960 | | 16805 | | | | | 12657 | | | | | | 13971 | | | | | | | 21113 |
| Denmark | | 35791 | | | | | | | | 24000 | | | | | | | | | | | | | | | | | | |
| Djibouti | | | | | | | | | | | | | | | | | | | | | | | | | | | | |
| Dominica | | | | | | | | | | 4100 | | | | | | | | | | | | | 32949 | | | | | |
| Dominican Republic | 13253 | 11053 | | | 9167 | | | | | | | 1780 | | | | | | | | | | 11633 | 41210 | 151867 | | | | |
| Ecuador | 8144 | 5148 | | | | 3521 | | | 3556 | | | | | | | | | | | | 15629 | 7712 | 71483 | 125124 | | | 8000 | 14859 |
| Egypt | 29940 | 18394 | 17918 | 22965 | | 16998 | | 23358 | 16757 | 20309 | | | | | 20425 | | | | | 31965 | 26784 | 30722 | | | 70565 | | | 26052 |
| El Salvador | | | | | | | | | | | | 7332 | | | | | | | | | 23580 | 10000 | 118264 | | 7000 | | | |
| Equatorial Guinea | | | | | | | | | | | | | | | | | | | | | | | 23200 | 100294 | | | | |
| Eritrea | 5000 | 4123 | 4735 | | | 7799 | | 4980 | | 6800 | | | | | | | | | | | | 9917 | | | | | | |
| Estonia | | 14845 | | | | | | | | | | | | | | | | | | | | | | | | | | |
| Ethiopia | 9919 | 7261 | 8613 | | | 6377 | | 9604 | | 5700 | | | | | | | | | | 11590 | 34648 | 6991 | | | | | 10416 | |
| Faeroe Islands | | | | | | | | | | | | | | | | | | | | | | | | | | | | |
| Fiji Islands | | | | | | | | | | 11389 | | | | | | | | | | | | 10000 | 32797 | | | | | |
| Finland | | 17840 | | | | | | | | | | | | | | | | | | | | | | | | | | |
| France | 39600 | 48724 | | | | 13730 | | | 30741 | 40000 | | | 23370 | 36005 | 19673 | | | 19469 | | | 26192 | | | | 11751 | | | 23124 |
| French Guiana | | | | | | | | | | | | | | | | | | | | | | | 36508 | | | | | |
| French Polynesia | | | | | | | | | | | | | | | | | | | | | | | 42801 | | | | | |
| Gabon | | | | | | | | | | 6667 | | | | | | | | | | | 8644 | 10732 | | 81500 | | | | |
| Gambia | | | | | | | | | | 2552 | | | | | | | | | | | | 11637 | | 100000 | | | | |
| Georgia | | 6997 | | | | | | | | | | | | 12000 | 20379 | | | 18068 | | | 12700 | 6402 | | | | | | 6514 |
| Germany | 37156 | 33737 | | | | | | | | | | | | | 31125 | | | | | | 20029 | | | | | | | 24945 |
| Ghana | | | | | | | | | | 1096 | | 5769 | | | | | 2831 | | | 1337 | | 9969 | 57196 | 92976 | | 26701 | | |
| Greece | 18418 | 17845 | 12349 | | | 13724 | | 12037 | 10000 | 13462 | | | 16037 | 12074 | 14246 | 14611 | | 14664 | | | 20000 | 35132 | | | 28935 | | | 13899 |
| Grenada | | | | | 11581 | | | | | | | | | | | | | | | | | | 29565 | | | | | |
| Guadeloupe | | | | | | | | | | 28467 | | | | | | | | | | | | | 22333 | | | | | |
| Guam | | | | | | | | | | | | | | | | | | | | 25333 | | | 55807 | | | | | |
| Guatemala | 6798 | | | | | | | | | 65870 | | | | | | | | | | 49477 | 29957 | 9319 | 35181 | 152896 | | | | |
| Guinea | | | | | | | | | | 8549 | | | | | | | | | | | | 10733 | 37500 | 26774 | | | | |
| Guinea-Bissau | | | | | | | | | | 6209 | | 3796 | | | | | | | | | | 11698 | 50558 | 84211 | | | | |
| Guyana | | 5908 | | | | | | | | | | | | | | | | | | | | 8674 | 49679 | | | | | |
| Haiti | | | | 6981 | 4000 | | | | | | | | | | | | | | | | | 8177 | 29647 | | | | 5870 | |
| Honduras | | | | | | | | | | | | 2809 | | | | | | | | | 20572 | 10000 | 88731 | 188434 | | | | |
| Hungary | 8876 | 22011 | | | | 8291 | | | 8261 | 7044 | | | 25783 | 18127 | 16350 | | | 18146 | | | 20226 | | | | | | | 16052 |
| Iceland | | | | | | | | | | | | | | | | | | | | | | | | | | | | |
| India | | 9769 | 8002 | | 6986 | 6720 | | | | 5750 | | 6441 | | | 9428 | | | | 11607 | | 10161 | 10146 | 51401 | | | | 10441 | 5622 |
| Indonesia | | | | | | | | | | 5000 | | 3386 | | | | | | | 4715 | 5515 | 12119 | 16312 | 55759 | 172510 | | | 2234 | |
| Iran, Islamic Rep of | | | 3660 | | | 3992 | | | | 11074 | | | | 10374 | 28378 | 8602 | | 11726 | | 20000 | 16400 | 27273 | | | 34933 | | | 5467 |
| Iraq | 17075 | | 6663 | 8743 | | 6928 | | 7213 | | | | | | 11693 | 12326 | | | | | 19756 | 10921 | 32897 | | | 32746 | | | 13525 |
| Ireland | | 38708 | | | | | | | | | | | | | | | | | | | | | | | | | | |
| Israel | | 10010 | 18636 | | | 4200 | | | | 9091 | | | | 16536 | | | | | | 18479 | | 64821 | | | 18968 | | | 14207 |
| Italy | 14873 | 26828 | 12123 | | | 7532 | | 9938 | 15033 | | | | 25818 | 11545 | 32621 | 6768 | | 16353 | | 15025 | 36454 | | | | 27663 | | | 20869 |
| Jamaica | 10000 | 9812 | | 10307 | 12114 | | | | | | | | | | | | | | | | | 12007 | 33349 | | | | | |
| Japan | 11111 | 19156 | | | | | | | | | | | 10723 | | | | | | | | 17711 | 23209 | | | | | | |
| Jordan | 1250 | | 12169 | | | 7846 | | 8310 | | | | | | 25365 | | | | | | | | | | | 13727 | | | |
| Kazakhstan | | 8474 | 7150 | | | | | | | | | | | | | | | | | | 11817 | 15611 | | | | | | 4384 |
| Kenya | | | 3207 | 3394 | 3776 | 8131 | | | | | | 62401 | | | | | | | | 14897 | | 14989 | 43211 | | | | 2769 | 8879 |
| Kiribati | | | | | | | | | | | | | | | | | | | | 6551 | | | 38158 | | | | | |
| Korea, Dem People's Rep | | | | | | | | | | | | | 15072 | | | | | | | 13512 | 11410 | | | | | | | |
| Korea, Republic of | | | | | | | | | | 11641 | | | 24576 | | 23237 | | | | | 24947 | 14308 | 19114 | | | | | |
| Kuwait | | | | | | | | | | | | | | | | | | | | | | | | | | | | |

| Crop codes (FAOSTAT) | 181 | 187 | 191 | 195 | 197 | 201 | 203 | 205 | 210 | 211 | 216 | 217 | 220 | 221 | 222 | 223 | 224 | 225 | 226 | 234 | 236 | 242 | 249 | 254 | 260 | 263 | 265 | 267 |
|---|---|---|---|---|---|---|---|---|---|---|---|---|---|---|---|---|---|---|---|---|---|---|---|---|---|---|---|---|
| Kyrgyzstan | | | | | | | | | | 16923 | | | | 8000 | 17637 | | | 6505 | | 10000 | | 10991 | | | | | | 19821 |
| Laos | | | | | | | | | | 9708 | | | | | | | | | | | 8178 | 10572 | | | | | | |
| Latvia | | 16894 | | | | | | 15689 | | | | | | | | | | | | | 2227 | | | | | | | |
| Lebanon | 22194 | 25221 | 14320 | | | 10833 | | 11834 | 24359 | 13658 | | | | 44073 | 46036 | | | | | 37125 | | 29122 | | | 20007 | | | 22554 |
| Lesotho | | 6122 | | | | | | | | | | | | | | | | | | | | | | | | | | |
| Liberia | | | | | | | | | | 5546 | | | | | | | | | | 8738 | 4000 | 6000 | 29167 | 107407 | | | | |
| Libyan Arab Jamahiriya | 12478 | 16327 | 11583 | | | | | | | | | | | 5050 | | | | | | | | 17691 | | | 17428 | | | |
| Liechtenstein | | | | | | | | | | | | | | | | | | | | | | | | | | | | |
| Lithuania | | 14588 | | | | | | 20150 | 7131 | 17570 | | | | | | | | | | | | | | | | | | |
| Macedonia,The Fmr Yug Rp | | 29598 | 12479 | 35901 | | 6517 | | 12267 | | | | | | 18363 | 19131 | | | | | | | | | | | | | 11100 |
| Madagascar | | 13708 | | 8261 | | 6546 | | | | 10000 | | 4135 | | | | 4351 | | | | | 11200 | 7392 | 25546 | 117778 | | | 3305 | |
| Malawi | | | 3968 | 6852 | 6367 | | | | | | | | | | | | | | | 9546 | | 7223 | | | | | | 5338 |
| Malaysia | | | | | | | | | | | | 18571 | | | | | | | 16634 | | | 37672 | 38102 | 184813 | | | | |
| Maldives | | | | | | | | | | 7792 | | | | | | | | | 5813 | 53963 | | | 43702 | | | | | |
| Mali | | | | 4438 | | | 6314 | | | 6000 | | | | | | | | | | 6667 | | 8600 | | | | 25758 | | |
| Malta | | | | | | | | 28000 | | | | | | | | | | | | | | | | | 10190 | | | |
| Marshall Islands | | | | | | | | | | | | | | | | | | | | | | | 22611 | | | | | |
| Martinique | | | | | | | | | | | | | | | | | | | | | | | 22844 | | | | | |
| Mauritania | | | | 3535 | | | | | | 4000 | | | | | | | | | | | | 8080 | | | | | | |
| Mauritius | | | | | | | | | | | | | | | | | | | | | | 31210 | 33885 | | | | | |
| Mexico | 8276 | 9823 | 15928 | | | 8460 | | 126462 | | 9726 | | 1501 | | 18996 | 22795 | 4334 | | | | 12950 | 15705 | 14726 | 68161 | 93721 | 29629 | | 5100 | 8515 |
| Micronesia,Fed States of | | | | | | | | | | | | | | | | | | | | | | | 46205 | | | | | |
| Moldova, Republic of | | 13795 | | | | | | 10423 | | | | | | 18473 | 18905 | | | 10917 | | 20400 | 9904 | | | | | | | 11708 |
| Mongolia | | | | | | | | | | 8127 | | | | | | | | | | | | | | | | | | |
| Montserrat | | | | | | | | | | | | | | | | | | | | | | | | | | | | |
| Morocco | 4980 | 4090 | 5360 | | | 3214 | | 3606 | 6682 | 7373 | | | | 4838 | 16185 | | | | | | 8600 | 17464 | | | 9990 | | 5000 | 5818 |
| Mozambique | | | | | | | | | | 4602 | | 9450 | | | | | | | | | | 6663 | 41000 | | | | 3508 | 5459 |
| Myanmar | | 7381 | 7053 | 7144 | 6719 | 4397 | | | | | | | | | | | | | 12224 | | 9188 | 11809 | 74530 | | | | | 6073 |
| Namibia | | | | | | | | | | 11060 | | | | | | | | | | | | 5759 | | | | | | 7488 |
| Nauru | | | | | | | | | | | | | | | | | | | | | | | 50000 | | | | | |
| Nepal | | | 7776 | | 8351 | 7607 | | | | 6792 | | | | 8000 | | | | | | | 7768 | | 16118 | | | | | |
| Netherlands | 61267 | 46018 | | | | | | | | | | | | | | | | | | | | | | | | | | |
| New Caledonia | | | | | | | | | | 6267 | | | | | | | | | | | | | 60074 | | | | | |
| New Zealand | | 31504 | | | | 21231 | | | | | | | | | | | | | | | | | | | | | | |
| Nicaragua | | | | | | | | | | | | | | | | | | | | | 19564 | 28894 | 49882 | 265000 | | | | |
| Niger | | | | 1218 | | | | | | 3667 | | | | | | | | | | | | 4822 | | | | | | |
| Nigeria | | | | 4297 | | | | | | 4167 | | 6081 | | | | | 9011 | | | 20000 | 7166 | 10503 | 43885 | 26559 | | 16256 | | |
| Niue | | | | | | | | | | | | | | | | | | | | | | | 8000 | | | | | |
| Norway | | | | | | | | | | | | | | | | | | | | | | | | | | | | |
| Oman | | | | | | | | | | | | | | | | | | | | | | | | | | | | |
| Pakistan | | 5966 | 5808 | | | 5913 | | | | 9060 | | | | 39760 | 103484 | 18175 | | | | 19000 | 12529 | 10638 | 40000 | | | | 6733 | 12261 |
| Palestine, Occupied Tr. | 8715 | | 9196 | 22870 | | 5414 | | 7494 | | | | | | | | | | | | | | 32170 | | | 10307 | | | 18441 |
| Panama | | | | | 4778 | | | | | 3572 | | | | | | | | | | | 7725 | | 40221 | | | | | |
| Papua New Guinea | | | | | | | | | | 5000 | | | | | | | | | | 5550 | | 7747 | 35935 | 157715 | | | | |
| Paraguay | 9742 | 8980 | | | | | | | | | | | | | | | | | | | 26448 | 9708 | | 100761 | | | 13106 | 12249 |
| Peru | 11426 | 10051 | 16964 | | | 9074 | | | 10409 | 13088 | 4248 | 49892 | 25484 | | 42712 | | | | | 17739 | 14547 | 16562 | 125978 | 183843 | 41836 | | | |
| Philippines | | | | | | | | | | 7723 | | 4160 | | | | | | | | 10384 | 12147 | 9654 | 37873 | 132676 | | | 8000 | |
| Poland | | 21542 | | | | | | 10629 | 13232 | 23329 | | | | | | | | | | | | | | | | | | |
| Portugal | 6107 | | 6357 | | | | | | 10000 | | | | 10528 | 3752 | 14601 | | | 9333 | | 8444 | | 25000 | | | 7794 | | | 5012 |
| Puerto Rico | | | | | 14342 | | | | | | | | | | | | | | | | | | 62436 | | | | | |
| Qatar | | | | | | | | | | | | | | | | | | | | | | | | | | | | |
| Réunion | | | | | | | | | | 8000 | | | | | | | | | | | | 9231 | 45102 | | | | | |
| Romania | | 15521 | | | | | | | | 8968 | | | 92000 | | 146321 | | | | | | 15243 | | | | | | 4803 | 10820 |
| Russian Federation | 10400 | 14160 | 10857 | | | 6960 | | 11577 | 10655 | 7627 | | | 29932 | | 7373 | | | 15400 | | 47808 | 8898 | | | | | | 9989 | 8409 |
| Rwanda | | 3875 | | | | | | | | | | | | | | | | | | | 5067 | 6026 | | | | | | |

| Crop codes (FAOSTAT) | 181 | 187 | 191 | 195 | 197 | 201 | 203 | 205 | 210 | 211 | 216 | 217 | 220 | 221 | 222 | 223 | 224 | 225 | 226 | 234 | 236 | 242 | 249 | 254 | 260 | 263 | 265 | 267 |
|---|---|---|---|---|---|---|---|---|---|---|---|---|---|---|---|---|---|---|---|---|---|---|---|---|---|---|---|---|
| Saint Helena | | | | | | | | | | | | | | | | | | | | | | | | | | | | |
| Saint Kitts and Nevis | | | | | | | | | | 10000 | | | | | | | | | | | | 13084 | 57200 | | | | | |
| Saint Lucia | | | | | | | | | | 20000 | | | | | | | | | | | | | 40800 | | | | | |
| Saint Pierre & Miquelon | | | | | | | | | | | | | | | | | | | | | | | | | | | | |
| Saint Vincent/Grenadines | | | | | | | | | | 10000 | | | | | | | | | | | | 11270 | 37552 | | | | | |
| Samoa | | | | | | | | | | | | | | | | | | | | | | | 62322 | | | | | |
| Sao Tome and Principe | | | | | | | | | | | | | | | | | | | | | | | 21101 | 118605 | | | | |
| Saudi Arabia | | | | | | | | | | 18448 | | | | | | | | | | | | 40000 | | | | | | |
| Senegal | | | | 3557 | | | | | | 5000 | | 2725 | | | | | | | | 12500 | | 9536 | 30323 | 100000 | | | | |
| Serbia and Montenegro | | 18560 | | 29967 | | | | 34213 | | | | | 22900 | | 17075 | | | | | | 21482 | | | | 7809 | | | 17956 |
| Seychelles | | | | | | | | | | | | | | | | | | | | | | | 45828 | | | | | |
| Sierra Leone | 11643 | 8043 | | | | | | | | 6639 | | | | | | | 2667 | | | | | 8655 | 9428 | 80668 | | | | |
| Singapore | | | | | | | | | | | | | | | | | | | | | | | 86134 | | | | | |
| Slovakia | 44853 | 20656 | | | | 9379 | | 6410 | | 38706 | | | | | 12632 | | | | | | 15022 | | | | | | | 15949 |
| Slovenia | | 47277 | | | | | | | | | | | 24086 | | 233195 | | | | | | 18550 | | | | 19822 | | | 14263 |
| Solomon Islands | | | | | | | | | | 12806 | | | | | | | | | | 9636 | | | 85513 | 168972 | | | | |
| Somalia | | | | | | | | | | | | | | | | | | | | | | 6993 | 35240 | | | | | |
| South Africa | | 10898 | | 4443 | | | | | 8155 | | | | | | | | | | | 29429 | 15490 | 17037 | | | | | 6150 | 12742 |
| Spain | 9922 | 11462 | 5914 | | | 6214 | | 6083 | 7133 | 5796 | | | 14981 | 4277 | 37169 | | | 7938 | | 25000 | 21519 | 39856 | | | 22308 | | | 10391 |
| Sri Lanka | | | | 9067 | | | | | | | | 2476 | | | | | | | | | 9303 | 6334 | 47516 | | | | | |
| Sudan | 22365 | | 16150 | | | | | | | 8485 | | | | | | | | | | | | 6530 | | | | | 5376 | 4876 |
| Suriname | | | | | | | | | | 7273 | | | | | | | | | | | 8177 | 12794 | 79385 | 20417 | | | | |
| Swaziland | | | | 4372 | | | | | | 10000 | | | | | | | | | | | | 11256 | | | | | | |
| Sweden | | 25932 | | | | | | | | | | | | | | | | | | | | | | | | | | |
| Switzerland | | 37929 | | | | | | | | | | | | | 23251 | | | | | | 30426 | | | | | | | 29119 |
| Syrian Arab Republic | 18449 | 12297 | 6605 | | | 7946 | | 5493 | 11090 | 17803 | | | | 29828 | | 18373 | | | | 29335 | 13265 | 22779 | | | 12587 | | | 19314 |
| Tajikistan | | 4911 | | | | 2599 | | | | 7902 | | | | 7048 | | | | 12633 | | 17982 | 2207 | 2212 | | | | | | 2211 |
| Tanzania, United Rep of | | 4206 | 3776 | 3147 | 7046 | | | | | 4165 | | 12405 | | | | | | | | 10000 | 3635 | 6340 | 11613 | 135222 | | | 5800 | 3488 |
| Thailand | | | | | | | | | | 10195 | | 10000 | | | | | | | 16109 | 12107 | 14374 | 15686 | 42283 | 159373 | | | 5954 | |
| Timor-Leste | | | | | | | | | | | | | | | | | | | | | 8185 | 10079 | | | | | | |
| Togo | | | | | | | | | | 7143 | | 9720 | | | | | | | | | | 5296 | 35000 | 88939 | | 26428 | 833 | |
| Tokelau | | | | | | | | | | | | | | | | | | | | | | | 50000 | | | | | |
| Tonga | | | | | | | | | | | | | | | | | | | | | | 5161 | 74729 | | | | | |
| Trinidad and Tobago | | | | 37591 | 28556 | | | | | 4815 | | | | | | | | | | | | | 53753 | | | | | |
| Tunisia | 6901 | 7260 | 6180 | | | 4330 | | | | 10840 | | | | 2819 | | 528 | | | | | | | | | 4771 | | | 8063 |
| Turkey | 18748 | 22543 | 9051 | | | 8985 | | 5923 | | 10084 | | | 14345 | 22083 | 19988 | 13619 | | 15477 | | 14500 | 26744 | 26471 | | | 17619 | | | 14844 |
| Turkmenistan | | 15113 | | | | | | | | | | | | 6746 | | | | | | 22592 | | | | | | | | |
| Tuvalu | | | | | | | | | | | | | | | | | | | | | | | 9000 | | | | | |
| Uganda | | 6129 | 5144 | 9253 | 9287 | | | | | | | | | | | | | | | | 11447 | 6959 | | | | | 3000 | 5800 |
| Ukraine | | 16094 | | | | | | 18912 | | | | | 10000 | 6156 | 18783 | | | 12320 | | 10283 | 11163 | | | | | | 4671 | 10479 |
| United Arab Emirates | | | | | | | | | | | | | | 77722 | | | | | | | | | | | | | | |
| United Kingdom | 35299 | 36460 | | | | | | | | 35443 | | | | | | | | | | | | | | | | | | |
| United States of America | | 25080 | | 8939 | | 15394 | | | | | | | | 27829 | 30410 | 27986 | | 26796 | | 26144 | 25844 | 29917 | | | 66255 | | | 15167 |
| Uruguay | 28201 | 22294 | | | | | | | | | | | | | | | | | | | 18039 | 5000 | | | 23135 | | | 10396 |
| Uzbekistan | 17907 | 7600 | 5000 | | | | | | | | | | | 12145 | 19529 | 10000 | | 11000 | | 29271 | | 11611 | | | 8400 | | | 18000 |
| Vanuatu | | | | | | | | | | | | | | | | | | | | | | 10009 | 40044 | | | | | |
| Venezuela, Boliv Rep of | | 9923 | | | 7859 | | | | | | | | | | | | | | | | 27704 | 22642 | 51687 | 125643 | | | | 10055 |
| Viet Nam | | | | | | | | | | 7395 | | 13633 | | | | | | | | 16507 | 11554 | 14077 | 60806 | | | | 8070 | |
| Wallis and Futuna Is | | | | | | | | | | | | | | | | | | | | | | | 5610 | | | | | |
| Western Sahara | | | | | | | | | | | | | | | | | | | | | | | | | | | | |
| Yemen | 13826 | 13036 | 12217 | | | 6957 | | | | 14977 | | | | 7198 | | | | | | | | | | | | | | |
| Zambia | | | | | | | | | | 4850 | | | | | | | | | | | 14690 | 4009 | | | | | | 4502 |
| Zimbabwe | | | | | | | | | | 5879 | | | | | | | | | | 8389 | 19746 | 19561 | | | | | | 5706 |
| Global average yield | 15091 | 18138 | 7679 | 3646 | 6886 | 8167 | 8527 | 9582 | 11479 | 7443 | 509740 | 5269 | 28033 | 9288 | 20900 | 10826 | 5695 | 15080 | 12249 | 14715 | 22149 | 14109 | 46227 | 117286 | 18251 | 19109 | 9167 | 12179 |

| Crop codes (FAOSTAT) | 270 | 275 | 277 | 280 | 289 | 292 | 296 | 299 | 305 | 310 | 328 | 333 | 336 | 339 | 358 | 366 | 367 | 372 | 373 | 388 | 393 | 394 | 397 | 399 | 401 | 402 |
|---|---|---|---|---|---|---|---|---|---|---|---|---|---|---|---|---|---|---|---|---|---|---|---|---|---|---|
| Country | Rapeseed | Tung Nuts | Jojoba Seeds | Safflower Seed | Sesame Seed | Mustard Seed | Poppy Seed | Melonseed | Tallowtree Seeds | Kapok Fruit | Seed Cotton | Linseed | Hempseed | Oilseeds nes | Cabbages | Artichokes | Asparagus | Lettuce | Spinach | Tomatoes | Cauliflower | Pumpkins, Squash, Gourds | Cucumbers and Gherkins | Eggplants | Chillies&Peppers, Green | Onions+Shallots, Green |
| Afghanistan | | | | | 6381 | | | | | | 11000 | 3462 | | | | | | | | | | | | | | |
| Albania | | | | | | | | | | | 9750 | | | | | | | | | 292606 | | | | | | |
| Algeria | 19117 | | | | | | | | | | 6160 | | | | 95220 | 90463 | | | | 177865 | 112924 | 110178 | 165179 | 123979 | 107059 | |
| American Samoa | | | | | | | | | | | | | | | | | | | | | | | | | | |
| Angola | | | | | 2699 | | | | | | 10364 | | | | | | | | | 37059 | | | | | | 9667 |
| Antigua and Barbuda | | | | | | | | | | | 1423 | | | | 47600 | | | | | 72900 | | 67250 | 76154 | 66041 | 44359 | |
| Argentina | 13867 | 13443 | | 7683 | | | | | | | 12084 | 7675 | | | | 188333 | 40000 | | | 345801 | | 155506 | | | 184821 | |
| Armenia | | | | | | | | | | | | | | | 219669 | | | | | 273434 | 163207 | | 130269 | | | |
| Australia | 12763 | | | 7445 | | 6452 | | | | | 36196 | 9255 | | | 330475 | | 42180 | 248023 | 151535 | 469583 | 102070 | 111034 | 159663 | | 175861 | |
| Austria | 25884 | | | | | | 9729 | | | | | | | 7807 | 446963 | | 54503 | 339657 | 216592 | 1353090 | | | 728679 | | 360873 | |
| Azerbaijan, Republic of | | | | | | | | | | | 8515 | | | | 152059 | | | | | 184130 | | | 112565 | 43261 | 18357 | |
| Bahamas | | | | | | | | | | | | | | | | | | | | 130115 | | | | | | |
| Bahrain | | | | | | | | | | | | | | | 192727 | | | 195892 | | 256348 | 125071 | 93703 | 100298 | 127161 | 432367 | |
| Bangladesh | 7444 | | | | 6133 | | | | | | 20330 | 7172 | | 9186 | 100806 | | | 46539 | 47563 | 70090 | 75132 | 75804 | 42960 | | | |
| Barbados | | | | | | | | | | | | | | | 75152 | | | 101349 | | 75695 | | 122112 | 76083 | | 60226 | |
| Belarus | 6596 | | | | | | | | | | | 1797 | | | 181630 | | | | | 76004 | | | 132007 | | | |
| Belgium-Luxembourg | 20964 | | | | | | | | | | | 6143 | | | 147824 | | 45420 | 362514 | 136623 | 2024178 | 106755 | | 722463 | | 200705 | 83728 |
| Belize | | | | | | | | | | | | | | | 188653 | | | | | 163052 | | 71581 | 89961 | | 59936 | 30890 |
| Benin | | | | | 6138 | | | | | | 10302 | | | | | | | | | 53087 | | | | | 15506 | |
| Bermuda | | | | | | | | | | | | | | | 176923 | | | | | 115000 | | | | | | |
| Bhutan | | | | | | 2766 | | | | | | | | | | | | | | | | | | | 34000 | |
| Bolivia | | | | | | | | | | | 9803 | | | | 104852 | | | 96391 | | 135083 | 73276 | 83628 | 69455 | | 17664 | |
| Bosnia and Herzegovina | 18862 | | | | | | | | | | | | | | 109705 | | | | | 74894 | | | | | 80800 | |
| Botswana | | | | | | | | | | | 26073 | | | | | | | | | | | | | | | |
| Brazil | 15207 | 14061 | | | 6114 | | | | | | 20562 | 6606 | | | | | | | | 486106 | | | | | | |
| British Virgin Islands | | | | | | | | | | | | | | | | | | | | | | | | | | |
| Brunei Darussalam | | | | | | | | | | | | | | | | | | | | | | | | | | |
| Bulgaria | 4932 | | | | | | | | | | 7781 | | | 17482 | 161495 | | 48900 | 79056 | 68860 | 145745 | 93167 | 97331 | 154188 | 214467 | 92645 | 88000 |
| Burkina Faso | | | | | 4587 | | | | | | 11162 | | | | | | | | | 119609 | | | | | 35000 | 164543 |
| Burundi | | | | | | | | | | | 8356 | | | | | | | | | | | | | | | |
| Cambodia | | | | | 4611 | | | | | | 13745 | | | | | | | | | | | | | | | |
| Cameroon | | | | | 1415 | | | 5769 | | | 10652 | | | | 125350 | | | | | 118620 | | 11965 | 11385 | 35546 | 12063 | |
| Canada | 14220 | | | 11642 | | 8894 | | | | | | 12105 | | | 195709 | | 21065 | 263619 | 59547 | 786891 | 159249 | 145789 | 415913 | | 219883 | |
| Cape Verde | | | | | | | | | | | | | | | 233000 | | | 157333 | | 173268 | 120000 | 150000 | 201384 | | | |
| Cayman Islands | | | | | | | | | | | | | | | | | | | | 270000 | | 29200 | | | | |
| Central African Republic | | | | | 8255 | | | | | | 5974 | | | | | | | | | | | 110548 | | | | |
| Chad | | | | | 3640 | | | 7143 | | | 6174 | | | | | | | | | | | | | | | |
| Chile | 25122 | | | | | | | | | | | 9000 | 10000 | | 270687 | 76173 | 43866 | 136587 | | 641230 | 202489 | 207427 | 229304 | | 178722 | |
| China | 14660 | 33226 | | 13905 | 10398 | 5262 | | 10243 | 23247 | | 31571 | 7238 | 22739 | | 193273 | 40056 | 42083 | 217277 | 138381 | 251887 | 228136 | 150516 | 166670 | 184631 | 182756 | 238032 |
| Cocos (Keeling) Islands | | | | | | | | | | | | | | | | | | | | | | | | | | |
| Colombia | | | | | 6385 | | | | | | 20776 | | | | 60093 | | 39913 | 160884 | 138236 | 214344 | 169675 | 108883 | 178095 | 162513 | 131432 | |
| Comoros | | | | | | | | | | | | | | | | | | | | 90956 | | | | | | 25064 |
| Congo, Dem Republic of | | | | | 4503 | | | 4885 | | | 4050 | | | | 167905 | | | 308300 | | 71854 | | 148476 | 40857 | | | |
| Congo, Republic of | | | | | 4983 | | | | | | | | | | 139828 | | | 307000 | | 47701 | | | | | | |
| Cook Islands | | | | | | | | | | | | | | | | | | | | 440000 | | | | | | |
| Costa Rica | | | | | 6000 | | | | | | 10000 | | | | 74154 | | | | | 289530 | | | | | | |

| Crop codes (FAOSTAT) | 270 | 275 | 277 | 280 | 289 | 292 | 296 | 299 | 305 | 310 | 328 | 333 | 336 | 339 | 358 | 366 | 367 | 372 | 373 | 388 | 393 | 394 | 397 | 399 | 401 | 402 |
|---|---|---|---|---|---|---|---|---|---|---|---|---|---|---|---|---|---|---|---|---|---|---|---|---|---|---|
| Côte d'Ivoire | | | | | 5000 | | | | | | 12090 | | | | | | | | | 107475 | | | | 135333 | 56092 | 71393 |
| Croatia | 22020 | | | | | | 6429 | | | | | | | | 135699 | | | 68055 | | 105015 | | | 66433 | | 67233 | |
| Cuba | | | | | | | | | | | | | | | 198145 | | | | | 94594 | | 41707 | 80625 | 122857 | 67145 | |
| Cyprus | | | | | 3333 | | | | | | | | | | 335705 | 190087 | | 146829 | 108327 | 956297 | 253261 | 265463 | 760431 | 483126 | 282063 | 62333 |
| Czech Republic | 26306 | | | | | 9982 | 6122 | | | | | 7512 | | 9123 | 352160 | | | 139263 | 97678 | 152286 | 152663 | | 114264 | | 155829 | |
| Denmark | 28407 | | | | | 7349 | | | | | | 10787 | | | 275327 | | | 290786 | | 2385185 | 103608 | | 3535315 | | | |
| Djibouti | | | | | | | | | | | | | | | | | | | | | | | | | | |
| Dominica | | | | | | | | | | | | | | | 100000 | | | 100000 | | 100000 | | 100000 | 61589 | | | |
| Dominican Republic | | | | | | | | | | | | | | | 143972 | | | 76564 | | 287875 | | 35882 | 310000 | 44872 | 64255 | |
| Ecuador | | | | | 5373 | | | | | | 13985 | 3800 | | | 131663 | | | 76335 | | 83802 | 74736 | 134237 | 125742 | | 85960 | 52427 |
| Egypt | | | | | 11994 | | | | | | 23944 | 17713 | | | 287905 | 182474 | | 269091 | 183035 | 340304 | 236101 | 177306 | 187814 | 206305 | 147943 | |
| El Salvador | | | | | 7106 | | | | | | 15822 | | | | 80000 | | | | | 303020 | | | 100000 | | 76476 | |
| Equatorial Guinea | | | | | | | | | | | | | | | | | | | | | | | | | | |
| Eritrea | | | | | 3211 | | | | | | | 2770 | | 4209 | | | | | | | | | | | | |
| Estonia | 12630 | | | | | | | | | | | 5656 | | | 142990 | | | | | 402455 | 35611 | | 338104 | | | |
| Ethiopia | 7502 | | | 5211 | 4745 | | | | | | 10634 | 4521 | | 3708 | 96441 | | | | | 124646 | | | | | | 100000 |
| Faeroe Islands | | | | | | | | | | | | | | | | | | | | | | | | | | |
| Fiji Islands | | | | | | | | | | | | | | | 88865 | | | | | 64842 | | 79442 | 140714 | 50398 | 50718 | |
| Finland | 13828 | | | | | | | | | | | | | | 213894 | | | | | 2778951 | 100091 | | 762981 | | | |
| France | 31306 | | | | | 13095 | 4365 | | | | | 6248 | 6648 | | 235759 | 55797 | 28309 | 276062 | 176190 | 1037880 | 130549 | 422569 | 1207049 | 368662 | 308787 | 188357 |
| French Guiana | | | | | | | | | | | | | | | 150507 | | | 43333 | | 289636 | | | 216190 | | | |
| French Polynesia | | | | | | | | | | | | | | | 113311 | | | 143500 | | 199966 | | 137250 | 107345 | | 108522 | 100667 |
| Gabon | | | | | | | | | | | | | | | | | | | | 85334 | | | | 51584 | | |
| Gambia | | | | | 2806 | | | | | | 4773 | | | | | | | | | | | | | | | |
| Georgia | | | | | | | | | | | 6000 | | | | 85120 | | | | | 114568 | | | 82577 | | | |
| Germany | 34116 | | | | | 13497 | 7052 | | | | | 13006 | | | 552435 | | 38807 | 239395 | 163217 | 1238771 | 265378 | | 434869 | | | |
| Ghana | | | | | | | | | | | 8048 | | | | | | | | | 82042 | | | 100000 | 37647 | 36085 | |
| Greece | | | | | 7279 | | | 27765 | | | 30249 | | | | 226144 | 112572 | 42551 | 182487 | 127985 | 462191 | 186491 | 212162 | 821201 | 265323 | 258798 | 241667 |
| Grenada | | | | | | | | | | | 2500 | | | | 100000 | | | 70000 | | 85714 | | 100000 | 100000 | | | |
| Guadeloupe | | | | | | | | | | | | | | | 89608 | | | 195567 | | 158401 | | 95652 | 350301 | 150000 | 112500 | |
| Guam | | | | | | | | | | | | | | | | | | | | 120000 | | | 260000 | | | |
| Guatemala | | | | | 5826 | | | | | | 22095 | | | | 116836 | | | 199273 | | 266026 | 119179 | | | | 50147 | |
| Guinea | | | | | 2000 | | | | | | 12692 | | | | | | | | | | | | | | | |
| Guinea-Bissau | | | | | | | | | | | 12130 | | | | | | | | | | | | | | | |
| Guyana | | | | | | | | | | | | | | | 54816 | | | | | 56150 | | | | | | |
| Haiti | | | | | 2923 | | | | | | 4035 | | | | 60833 | | | 27778 | 132666 | 143667 | | | | 100000 | | |
| Honduras | | | | | 11742 | | | | | | 20102 | | | | 285776 | | | 155333 | | 100736 | 78823 | 81667 | 226364 | 75000 | 46764 | |
| Hungary | 16516 | | | | | | 5945 | | | | | 10137 | 9079 | 17420 | 278602 | | 49452 | 268034 | 180086 | 283096 | 167375 | 253733 | 263402 | | 173347 | 150500 |
| Iceland | | | | | | | | | | | | | | | 369019 | | | | | 2195000 | 70538 | | 1027492 | | | |
| India | 8901 | | | 5667 | 3482 | | | | | | 6401 | 3764 | | 3016 | 218572 | | | 65822 | | 161762 | 182446 | 96039 | 66596 | 159775 | 90955 | |
| Indonesia | | | | | | | | | | 14285 | 12801 | | | | 166497 | | | | 22380 | 117279 | | 160779 | 91118 | 71944 | 51617 | |
| Iran, Islamic Rep of | | | | 5000 | 6558 | | | | | | 20056 | 5701 | | 13333 | 222907 | 125000 | 142857 | 239366 | 114286 | 269422 | 250000 | 129385 | 167344 | 236508 | 240237 | |
| Iraq | | | | | 6087 | | | | | | 12956 | 5146 | | | 126646 | | | 90948 | 47834 | 118603 | 87425 | 84936 | 69136 | 113143 | 75910 | 93193 |
| Ireland | 28020 | | | | | | | | | | | | | | 429733 | | | 274441 | | 752000 | 98737 | | 1080000 | | | |
| Israel | | | | | 101833 | | | | | | 41705 | | | 10000 | 341058 | 82629 | 36604 | 377172 | 537957 | 1047782 | 209026 | 412601 | 601188 | 775657 | 459702 | 327475 |
| Italy | 10284 | | | | | | | | | | | 6667 | | | 210466 | 101348 | 58290 | 187883 | 132002 | 518162 | 200777 | 281612 | 277895 | 292549 | 255329 | |
| Jamaica | | | | | | | | | | | | | | | 166070 | | | 134630 | 75134 | 167057 | 125864 | 183587 | 142858 | 102857 | 82897 | 107989 |
| Japan | 17654 | | | | | | | | | | | | | | 415856 | | 35444 | 246146 | 125818 | 576002 | 116613 | 142276 | 488972 | 342714 | 398634 | 212656 |
| Jordan | | | | | 9398 | | | | | | | | | | 259688 | | | 198348 | 214113 | 393801 | 210652 | 147037 | 821124 | 249297 | 216477 | 214195 |
| Kazakhstan | 4402 | | | 4113 | | 2977 | | | | | 18495 | 6545 | | 21731 | 155868 | | | | | 143980 | | | 91672 | 155595 | 144971 | |
| Kenya | | | | | 4107 | | | | | | 5372 | 10000 | | | 140859 | | | 89709 | | 166959 | | | | | | |
| Kiribati | | | | | | | | | | | | | | | | | | | | | | | | | | |
| Korea, Dem People's Rep | | | | | | | | | | | 18305 | | | | 191465 | | | | | 75328 | | 100000 | 118411 | 100000 | 24224 | 131249 |
| Korea, Republic of | 14234 | | | | 6251 | | | | | | | | | 7721 | 587920 | | | 246406 | 156151 | 569356 | | 276632 | 567210 | 166667 | 46262 | 260206 |
| Kuwait | | | | | | | | | | | | | | | 440208 | | | 457738 | 428063 | 691631 | 427712 | 248210 | 420452 | 568703 | 629648 | |

| Crop codes (FAOSTAT) | 270 | 275 | 277 | 280 | 289 | 292 | 296 | 299 | 305 | 310 | 328 | 333 | 336 | 339 | 358 | 366 | 367 | 372 | 373 | 388 | 393 | 394 | 397 | 399 | 401 | 402 |
|---|---|---|---|---|---|---|---|---|---|---|---|---|---|---|---|---|---|---|---|---|---|---|---|---|---|---|
| Kyrgyzstan | | | | | | | | | | | 25329 | 26600 | | | 178065 | | | | | 160618 | 66000 | 84000 | 121394 | | | |
| Laos | | | | | 6108 | | | | | | 29481 | | | | | | | | | | | | | | | |
| Latvia | 13713 | | | | | | | | | | | 2834 | | | 163701 | | | | | 86749 | | | 94615 | | | |
| Lebanon | | | | | 18126 | | | | | | | | | | 374736 | 118000 | | 212862 | 251672 | 393287 | 203950 | 289606 | 492791 | 259581 | 179280 | |
| Lesotho | | | | | | | | | | | | | | | | | | | | | | | | | | |
| Liberia | | | | | | | | | | | | | | | | | | | | 100000 | | | | | | |
| Libyan Arab Jamahiriya | | | | | | | | | | | | | | | 165031 | | | | | 198104 | 97766 | 104546 | 226091 | 225024 | 113066 | 173917 |
| Liechtenstein | | | | | | | | | | | | | | | | | | | | | | | | | | |
| Lithuania | 16316 | | | | | 4933 | | | | | | 3719 | | | 207708 | | | | | 77540 | 41833 | | 127000 | 40000 | | |
| Macedonia,The Fmr Yug Rp | 11407 | | | | 14584 | | 6543 | | | | 2667 | | | | 192036 | | | | | 188600 | | | 196000 | | 145951 | |
| Madagascar | | 6774 | | | | | | | | | 14212 | | | | 185939 | | | 25607 | | 90000 | 124800 | | 43364 | 49702 | | 27917 |
| Malawi | | 5985 | | | | | | | | | 8244 | | | | 100157 | | | | | 87429 | | | | | | |
| Malaysia | | | | | | | | | | | | | | 10000 | 377984 | | | | | 168534 | | 297872 | 249524 | | | |
| Maldives | | | | | | | | | | | | | | | | | | | | | | | | | 34459 | |
| Mali | | | | | 1775 | | | 1797 | | | 10340 | | | | | | | | | 181473 | | | | | 77058 | |
| Malta | | | | | | | | | | | | | | | 302282 | | | | | 465406 | 227534 | 207953 | | | | |
| Marshall Islands | | | | | | | | | | | | | | | | | | | | | | | | | | |
| Martinique | | | | | | | | | | | | | | | 150000 | | | 317426 | | 201609 | | | 219047 | 100000 | | |
| Mauritania | | | | | | | | | | | | | | | | | | | | | | | | | | |
| Mauritius | | | | | | | | | | | | | | | 226583 | | | 135992 | | 115602 | 190592 | 128760 | 163195 | 127906 | 48166 | |
| Mexico | 12959 | | 8336 | 13661 | 5632 | 24081 | | 1366 | | | 29849 | 55200 | | | 333265 | 147862 | 37511 | 201741 | 114767 | 275237 | 121700 | 143053 | 252933 | 287041 | 124039 | 228705 |
| Micronesia,Fed States of | | | | | | | | | | | | | | | | | | | | | | | | | | |
| Moldova, Republic of | | | | | | | | | | | | | | | 98293 | | | | | 103060 | 204167 | 89956 | 69212 | 254000 | 289322 | |
| Mongolia | | | | | | | | | | | | | | | | | | | | | | | 69119 | | | |
| Montserrat | | | | | | | | | | | 9167 | | | | | | | | | 66667 | | | 10000 | | 10000 | |
| Morocco | 10167 | | | | 5983 | | | | | | 20033 | | | | 235843 | 128438 | 27692 | | | 461295 | 208472 | 170568 | 352367 | 173385 | 256737 | 146234 |
| Mozambique | | | | | 4324 | | | | | | 4658 | | | | | | | | | 87683 | | 20439 | | | | |
| Myanmar | | | | | 3261 | 4985 | | | | | 5599 | | | | | | | | | | | | | | | |
| Namibia | | | | | | | | | | | 13429 | | | | | | | | | | | | | | | |
| Nauru | | | | | | | | | | | | | | | | | | | | | | | | | | |
| Nepal | | | | | | 6496 | | | | | 5144 | 4680 | | | | | | | | | | | | | 4268 | |
| Netherlands | 28519 | | | | | | 13990 | | | | | 10229 | | | 332653 | | 63289 | 398333 | 218182 | 4292949 | 187732 | 582000 | 6469136 | 4113159 | 2470582 | |
| New Caledonia | | | | | | | | | | | | | | | | | | | | | | | | | | |
| New Zealand | 19043 | | | | | | | | | | | 20000 | | | 342719 | | 25596 | 283391 | 60902 | 738063 | 440469 | 222682 | | | 324487 | 370433 |
| Nicaragua | | | | | 3702 | | | | | | 19196 | | | | 15904 | | | | | 121475 | | | | | | |
| Niger | | | | | 2933 | | | | | | 24401 | | | | 91740 | | | 91649 | | 178198 | | | | | 81203 | 68000 |
| Nigeria | | | | | 4734 | | | 11261 | | | 7515 | | | | | | | | | 71082 | | | | | 81128 | 200000 |
| Niue | | | | | | | | | | | | | | | | | | | | | | | | | | |
| Norway | 17543 | | | | | | | | | | | | | | 348322 | | | 189412 | | 3004540 | 150612 | | 1259942 | | | 317997 |
| Oman | | | | | | | | | | | | | | | | | | | | 415621 | | | | | | |
| Pakistan | 9567 | | | 6075 | 4806 | | | | | | 17299 | 5897 | | | 151694 | | | 13458 | 107083 | 104090 | 184487 | 104259 | 125455 | 105556 | | |
| Palestine, Occupied Tr. | | | | 1218 | 5319 | | 287255 | | | | | | | | 324485 | | | 266528 | 158343 | 730829 | 247395 | 149652 | 401735 | 472373 | | 200927 |
| Panama | | | | | 4976 | | | | | | | | | | 146424 | | | 181566 | | 336089 | | | 48629 | | 109106 | |
| Papua New Guinea | | | | | | | | | | | | | | | | | | | | 44450 | | 18257 | | | | |
| Paraguay | | 39040 | | | 4309 | | | | | | 11654 | | | | | | | | | 368393 | | 42187 | | | 73263 | 65149 |
| Peru | | | | | 11751 | | | | | | 16560 | 7851 | | | 137832 | 111051 | 88813 | 133069 | 121539 | 262576 | 123586 | 188299 | 120079 | | 70604 | |
| Philippines | | | | | | | | | | | 8643 | | | 4489 | 113197 | | 55853 | | | 88596 | | 86563 | 40604 | 90273 | 37106 | 10000 |
| Poland | 21805 | | | | | | | | | | | 6112 | 4750 | 8928 | 376782 | | 200000 | | | 137507 | 188736 | | 132064 | | | |
| Portugal | | | | | | | | | | | | | | | 179000 | | | 202503 | 164706 | 587949 | 191318 | 201667 | 231828 | 220000 | 50000 | 186667 |
| Puerto Rico | | | | | | | | | | | | | | | 157388 | | | | | 170781 | | 62467 | | | 80248 | |
| Qatar | | | | | | | | | | | | | | | 150879 | | | 129926 | 100087 | 306653 | 120785 | 176222 | 150087 | 249772 | 77049 | |
| Réunion | | | | | | | | | | | | | | | 114032 | | | 155249 | | 180256 | 186610 | 46875 | | 88889 | | 148667 |
| Romania | 13229 | | | | | 5816 | 6547 | | | | 5060 | 10898 | 1058 | | 214219 | | | 91933 | | 134558 | | 54226 | 170348 | | 100722 | |
| Russian Federation | 8791 | | | 5618 | | 4865 | | | | | | 5127 | 1020 | | 205600 | | | | | 121674 | 75564 | | 104371 | | | |
| Rwanda | | | | | | | | | | | | | | | | | | | | | | 53200 | | | | |

| Crop codes (FAOSTAT) | 270 | 275 | 277 | 280 | 289 | 292 | 296 | 299 | 305 | 310 | 328 | 333 | 336 | 339 | 358 | 366 | 367 | 372 | 373 | 388 | 393 | 394 | 397 | 399 | 401 | 402 |
|---|---|---|---|---|---|---|---|---|---|---|---|---|---|---|---|---|---|---|---|---|---|---|---|---|---|---|
| Saint Helena | | | | | | | | | | | | | | | | | | | | | | | | | | |
| Saint Kitts and Nevis | | | | | | | | | | | 3650 | | | | | | | | | | | | | | | |
| Saint Lucia | | | | | | | | | | | | | | | | | | | | | | | | | | |
| Saint Pierre & Miquelon | | | | | | | | | | | | | | | | | | | | | | | | | | |
| Saint Vincent/Grenadines | | | | | | | | | | | | | | | | | | | | | | 100000 | | | 50400 | |
| Samoa | | | | | | | | | | | | | | 5000 | | | | | | | | | | | | |
| Sao Tome and Principe | | | | | | | | | | | | | | | | | | | | | | | | | | |
| Saudi Arabia | | | | | 10245 | | | | | | | | | | | | | | | 213848 | | 113605 | 396349 | 127230 | | |
| Senegal | | | | | 4574 | | | 2237 | | | 7353 | | | | | | | | | 118394 | | | | | | |
| Serbia and Montenegro | 16815 | | | | | | 7164 | | | | | | 604 | | 128113 | | | | | 80877 | | | 72606 | | 73243 | |
| Seychelles | | | | | | | | | | | | | | | | | | | | 61107 | | | | | | |
| Sierra Leone | | | | | 6167 | | | | | | | | | | | | | | | 98567 | | | | | | |
| Singapore | | | | | | | | | | | | | | | | | | | | | | | | | | |
| Slovakia | 19912 | | | | | 7413 | 4336 | | | | | 12269 | | 14286 | 209536 | | | 91478 | 59758 | 198257 | 117313 | | 116537 | | 127293 | |
| Slovenia | 3895 | | | | | | | | | | | | | | 338414 | | | 72871 | 44463 | 236059 | 72929 | | 72013 | | 100655 | |
| Solomon Islands | | | | | | | | | | | | | | | | | | | | | | | | | | |
| Somalia | | | | | 3257 | | | | | | 3816 | | | | | | | | | | | | | | | |
| South Africa | | | | | | | | | | | 13398 | | | 12000 | 330180 | | | 137119 | | 321146 | 225999 | 185908 | 134451 | | | |
| Spain | 14493 | | | 13824 | | | | | | | 33969 | 7496 | 26667 | | 282402 | 148386 | 39606 | 269741 | 177214 | 597251 | 196592 | 435039 | 619175 | 377548 | 405528 | 180427 |
| Sri Lanka | | | | | 5704 | 7887 | | | | | | | | | 131751 | | | | | 72258 | | 141667 | 92666 | 72250 | 28566 | |
| Sudan | | | | | 1610 | | | | | | 11642 | | | | | | | | | 119063 | | 182102 | | 243772 | 62559 | |
| Suriname | | | | | | | | | | | | | | | 228392 | | | | | 122599 | | | 288188 | | | |
| Swaziland | | | | | | | | | | | 7528 | | | | | | | | | 126085 | | | | | | |
| Sweden | 22420 | | | | | | | | | | | 8348 | | | 457981 | | | 236481 | | 3405711 | 200052 | | 500000 | | | |
| Switzerland | 30227 | | | | | | | | | | | | | | 203527 | | | 225272 | 113674 | 1258514 | 151908 | | 992731 | | | 528669 |
| Syrian Arab Republic | | | | | 4557 | | | | | | 39230 | | | | 223079 | 112682 | | 213282 | | 342593 | 217380 | 130273 | 131360 | 217941 | 144602 | 154187 |
| Tajikistan | 2209 | | | 2213 | 2205 | | | | | | 15191 | | | | 80551 | | | | | 214284 | | | 44988 | | | |
| Tanzania, United Rep of | | | | | 3925 | | | | | | 5257 | | | | | | | | | 77492 | | | | | | |
| Thailand | | | | | 5988 | | | | | 34847 | 14178 | | | | 111931 | | 38753 | 163929 | | 218562 | 69185 | 119549 | 82299 | 61562 | 140444 | |
| Timor-Leste | | | | | | | | | | | | | | | 31162 | | | | | 13572 | | | 10827 | | | |
| Togo | | | | | 2665 | | | | | | 8795 | | | | 142857 | | | | | 40622 | | | | | | |
| Tokelau | | | | | | | | | | | | | | | | | | | | | | | | | | |
| Tonga | | | | | | | | | | | | | | | | | | | | 170143 | | 97936 | | | | |
| Trinidad and Tobago | | | | | | | | | | | | | | | 197504 | | | 44688 | | 119159 | 66674 | 133295 | 125145 | 174458 | 46870 | |
| Tunisia | 7663 | | | | | | | | | | 15000 | 21364 | | | 119022 | 78076 | | 212024 | 117847 | 297607 | 174556 | 82607 | 204678 | 140000 | 101539 | 213444 |
| Turkey | 19791 | | | 8305 | 4762 | | 4368 | | | | 31124 | 5770 | 1515 | | 224879 | 113159 | 40000 | 182914 | 95805 | 401774 | 185898 | 164177 | 287335 | 260140 | 198788 | 105345 |
| Turkmenistan | | | | | | | | | | | 17231 | | | | 68362 | | | | | 111934 | | | 49229 | | | |
| Tuvalu | | | | | | | | | | | | | | | | | | | | | | | | | | |
| Uganda | | | | | 4714 | | | | | | 2685 | | | | | | | | | 64521 | | | | | | |
| Ukraine | 9794 | | | | | 25333 | | | | | | 2078 | 1204 | 8530 | 139389 | | | 156800 | | 94529 | 82000 | 191963 | 92257 | 54714 | 73899 | |
| United Arab Emirates | | | | | | | | | | | | | | | 457242 | | | 189946 | 1026404 | 864783 | 325938 | 240140 | 462945 | 565891 | 320356 | 206026 |
| United Kingdom | 29667 | | | | | | | | | | | 12135 | | | 296836 | | 21430 | 248760 | | 3857813 | 134400 | | 4100000 | | 1949000 | 103142 |
| United States of America | 15178 | | | 17464 | | 9580 | | | | | 18582 | 12329 | | | 233760 | 122059 | 31745 | 366002 | 169184 | 646274 | 184489 | 86505 | 163860 | 296110 | 275680 | |
| Uruguay | | | | | | | | | | | | 11010 | | | 83198 | | | | | 177000 | | 57489 | | | 107220 | |
| Uzbekistan | 10448 | | | 8733 | 6086 | | | | | | 22408 | 3000 | | 13324 | 520138 | 100000 | | 100000 | | 346601 | | | 103131 | 178667 | 130000 | |
| Vanuatu | | | | | | | | | | | | | | | | | | | | | | | | | | |
| Venezuela, Boliv Rep of | | | | | 6261 | | | | | | 11559 | | | | 279967 | | | 203823 | | 201022 | 177632 | | 132860 | 120836 | 139756 | |
| Viet Nam | | | | | 4544 | | | | | | 10233 | | | | 229905 | | | | | | 173297 | | | | | |
| Wallis and Futuna Is | | | | | | | | | | | | | | | | | | | | | | | | | | |
| Western Sahara | | | | | | | | | | | | | | | | | | | | | | | | | | |
| Yemen | | | | | 5728 | | | | | | 10260 | | | | 92222 | | | 45263 | | 149586 | | 92282 | 159536 | 86209 | 52852 | |
| Zambia | | | | | | | | | | | 12673 | | | | | | | | | 100000 | | | | | | |
| Zimbabwe | | | | | | | | | | | 9180 | | | | | | | | | 64445 | | | | | | |
| Global average yield | 15139 | 29678 | 8336 | 8257 | 4062 | 7198 | 5463 | 10204 | 23247 | 18011 | 16377 | 7956 | 12341 | 15922 | 211498 | 106528 | 42380 | 215156 | 132900 | 270444 | 188114 | 120556 | 161197 | 174489 | 131058 | 178116 |

| Crop codes (FAOSTAT) | 403 | 406 | 407 | 414 | 417 | 420 | 423 | 426 | 430 | 446 | 449 | 459 | 461 | 463 | 486 | 489 | 490 | 495 | 497 | 507 | 512 | 515 | 521 | 523 | 526 |
|---|---|---|---|---|---|---|---|---|---|---|---|---|---|---|---|---|---|---|---|---|---|---|---|---|---|
| Country | Onions, Dry | Garlic | Leeks and Oth.Alliac.Veg | Beans, Green | Peas, Green | Broad Beans, Green | String Beans | Carrots | Okra | Green Corn (Maize) | Mushrooms | Chicory Roots | Carobs | Vegetables Fresh nes | Bananas | Plantains | Oranges | Tang.Mand.Clement.Satsma | Lemons and Limes | Grapefruit and Pomelos | Citrus Fruit nes | Apples | Pears | Quinces | Apricots |
| Afghanistan | | | | | | | | | | | | | | 94541 | | | 77333 | | | | 74026 | 74468 | 71875 | | 72816 |
| Albania | | | | 86457 | | 52000 | | | | | | | | 75829 | | | 49571 | | | | | 55312 | 59762 | 31000 | 17255 |
| Algeria | 134740 | 36925 | | 43648 | 26526 | 52950 | | 131562 | | | | | 30912 | 93823 | | | 108364 | 91697 | 105213 | 101906 | | 65080 | 66907 | 40923 | 43341 |
| American Samoa | | | | | | | | | | 66667 | | | | 78333 | 25000 | | | | | | | | | | |
| Angola | | | | | | | | | | | | | | 75949 | 96773 | | | | | | 57959 | | | | |
| Antigua and Barbuda | 74167 | | | 35167 | | | | 39686 | | | | | | 55536 | 105167 | | | | 37167 | | | | | | |
| Argentina | 272958 | 98229 | | 69285 | 21227 | | 87902 | 270595 | | | | | | 121299 | 219245 | | 175864 | 140591 | 308314 | 204262 | | 241425 | 241550 | 82542 | 100547 |
| Armenia | 169220 | 95193 | | | 55501 | | | 158072 | | | | | | 194932 | | | | | | | | 43838 | 36706 | | 61279 |
| Australia | 431889 | | | 51354 | 113320 | | | 387276 | | 118428 | 2705832 | | | 353943 | 200367 | | 186546 | 154549 | 210772 | 182814 | 123096 | 158941 | 204149 | 180000 | 65657 |
| Austria | 501634 | | | 125186 | 104106 | | | 451033 | | | | | | 302427 | | | | | | | | 344795 | 351315 | | 60768 |
| Azerbaijan, Republic of | 100332 | 72524 | | | 25000 | | | 87578 | | | | | | 297545 | | | 57509 | 20098 | | | 58733 | 53661 | 88144 | | 88898 |
| Bahamas | 76891 | | | | | | | | | | | | | 86364 | 178537 | | | | 273867 | 181882 | | | | | |
| Bahrain | 293187 | | | | | | | 146157 | | | | | | 34737 | 91168 | | | | 99438 | | | | | | |
| Bangladesh | 39530 | 29734 | | 46201 | | | | | | | | | | 60706 | 148385 | | 30140 | 24691 | 29033 | 32953 | | | | | |
| Barbados | 132816 | | | | | | 53181 | 60460 | 55049 | 40412 | | | | 100000 | 55281 | | | | | | | | | | |
| Belarus | 73684 | | | | | | | 143036 | | | | | | 184122 | | | | | | | | 27303 | 28913 | 24400 | |
| Belgium-Luxembourg | 252058 | | 468119 | 89156 | 103867 | | | 303850 | | | | 246466 | | 197166 | | | | | | | | 252368 | 179925 | 28762 | |
| Belize | | | | | | | | 72032 | 82444 | | | | | 62670 | 320150 | 258693 | 78226 | | | 123202 | | | | | |
| Benin | 107534 | | | | | | | | 30115 | | | | | 65517 | 52000 | | 48000 | | | | | | | | |
| Bermuda | 100000 | | | 40000 | | | | 242857 | | | | | | 105000 | 165000 | | | | | | | | | | |
| Bhutan | | | | | | | | | | | | | | 25714 | | | 68639 | | | | | 22000 | | | |
| Bolivia | 75201 | 46663 | | | 15121 | 16866 | | 95416 | | 29612 | | | | 50616 | 109910 | 115094 | 75269 | 109537 | 93990 | 132765 | | 65148 | 58501 | 64026 | |
| Bosnia and Herzegovina | 60389 | 38566 | | 40000 | | | | 58701 | | | | | | 46075 | | | | | | | | 27538 | 49307 | | |
| Botswana | 152424 | | | | | | | | | | | | | 45756 | | | 38658 | | | | | | | | |
| Brazil | 147638 | 57978 | | | | | | | | | | | | 115874 | 107773 | | 223290 | 150286 | 115859 | 194216 | | 308964 | 88290 | 31401 | |
| British Virgin Islands | | | | | | | | | | | | | | | 103030 | | | | | | | | | | |
| Brunei Darussalam | | | | | | | | | | | | | | 8219 | 41171 | | 49644 | | 51250 | | | | | | |
| Bulgaria | 70502 | 37258 | | 28607 | 31391 | 59561 | | 141295 | | | | | | 46124 | | | | | | | | 79245 | 252624 | 187737 | 20178 |
| Burkina Faso | | | | 101876 | | | | | 100000 | | | | | 80488 | | | 45455 | 83333 | 70000 | 150000 | | | | | |
| Burundi | | | | | | | | | | | | | | 101629 | 50781 | | | | | | | | | | |
| Cambodia | | | | | | | | | | | | | | 64133 | 45932 | | 63453 | | 76000 | 89203 | | | | | |
| Cameroon | 86694 | | | 40327 | | | | | 13551 | | | | | 74822 | 94442 | 61775 | | | | | | | | | 45197 |
| Canada | 366666 | | 61092 | 56779 | 39638 | | | 341071 | | 97147 | | | | 280888 | | | | | | | | 202588 | 119509 | | 72895 |
| Cape Verde | 270656 | 56000 | | 100000 | | | | 240000 | | | | | | 130000 | 300000 | | | | | | | | | | |
| Cayman Islands | | | | | | | | | | | | | | 90000 | 12716 | | | | | | | | | | |
| Central African Republic | | | | | | | | | | | | | | 80273 | 61275 | 28473 | 40638 | | 45398 | 70190 | | | | | |
| Chad | 200000 | | | | | | | | | | | | | 95804 | | | | | | | | | | | |
| Chile | 426985 | 66616 | | 58436 | 59535 | 81060 | | 268287 | | 148333 | | | | 200000 | | | 127204 | | 163072 | | | 264541 | 229756 | | 102916 |
| China | 206387 | 130450 | 225423 | 113343 | 79267 | 86241 | 128420 | 182553 | | | 869570 | | | 176897 | 197253 | | 102507 | 70500 | 77109 | 75560 | 94965 | 81559 | 75674 | 73096 | 57757 |
| Cocos (Keeling) Islands | | | | | | | | | | | | | | | | | | | | | | | | | |
| Colombia | 299488 | | | | | | | 307112 | | | | | | 331896 | 342748 | 71462 | 125435 | | | | | | | | |
| Comoros | | | | | | | | | | | | | | 70000 | 57506 | | | | | | | | | | |
| Congo, Dem Republic of | 56994 | | | | | | | 27600 | | | | | | 53656 | 37370 | 44575 | 153441 | | 150768 | 163125 | | | | | |
| Congo, Republic of | | | | 36334 | | | | 52880 | | | | | | 71072 | 77933 | 74984 | 34880 | 45302 | 107925 | 140464 | | | | | |
| Cook Islands | | | | | | | | | | | | | | 100000 | 33428 | | 90000 | | 29000 | | | | | | |
| Costa Rica | 234831 | | | | | | | | | | | | | 137292 | 488580 | 69365 | 139831 | | 98845 | 49741 | | | | | |

| Crop codes (FAOSTAT) | 403 | 406 | 407 | 414 | 417 | 420 | 423 | 426 | 430 | 446 | 449 | 459 | 461 | 463 | 486 | 489 | 490 | 495 | 497 | 507 | 512 | 515 | 521 | 523 | 526 |
|---|---|---|---|---|---|---|---|---|---|---|---|---|---|---|---|---|---|---|---|---|---|---|---|---|---|
| Côte d'Ivoire | | | | | | | | | | 35294 | | | | 82000 | 160946 | 35405 | 112684 | | | | 113633 | | | | |
| Croatia | 75351 | 36641 | | 29135 | 29059 | | | 80231 | | | | 223558 | | 71810 | | | 4940 | 74548 | | | | 94070 | 52873 | 52818 | 28149 |
| Cuba | 103999 | 105541 | | | | | | | | | | | | 183132 | 86038 | 62773 | 110648 | 92224 | 59827 | 154084 | 51538 | | | | |
| Cyprus | 372963 | 114579 | 60000 | 103952 | 119268 | 79749 | | 356245 | 188219 | | | | 20918 | 75490 | 348125 | | 220727 | 171408 | 199127 | 312910 | 87647 | 91391 | 70208 | 58461 | 88394 |
| Czech Republic | 158169 | 51163 | | 67280 | 40213 | | | 204537 | | | | | | 97104 | | | | | | | | 91933 | 41585 | | 24407 |
| Denmark | 310001 | | | | 100000 | | | 416867 | | | 1882749 | | | 228000 | | | | | | | | 160441 | 92727 | | |
| Djibouti | | | | | | | | | | | | | | 56500 | | | | | | | | | | | |
| Dominica | | | | | | | | 100000 | | | | | | 104177 | 104132 | 74840 | 63811 | | 62500 | 63656 | | | | | |
| Dominican Republic | 97640 | 63355 | | | | | | 156183 | | | | | | 125326 | 124481 | 95334 | 118480 | | 55403 | 136525 | | | | | |
| Ecuador | | 15552 | | 10807 | 10380 | 17533 | | 72285 | | | | | | 66214 | 294162 | 88929 | 67649 | 36351 | 55070 | 91871 | 52747 | 42923 | 63432 | | 46564 |
| Egypt | 259386 | 222250 | | 105865 | 86359 | 94931 | | 272635 | 138203 | | | | | 203141 | 368398 | | 182185 | 143716 | 182949 | 134597 | 169120 | 168535 | 103022 | | 133256 |
| El Salvador | 82599 | | | | | | | | | | | | | 136833 | 108622 | 211333 | 66920 | 90285 | 89293 | | | | | | |
| Equatorial Guinea | | | | | | | | | | | | | | | 43236 | 50767 | | | | | | | | | |
| Eritrea | | | | | | | | | | | | | | 24554 | | | | | | | | | | | |
| Estonia | 42228 | 22262 | | | 16184 | | | 137028 | | | | | | 76039 | | | | | | | | 18557 | | | |
| Ethiopia | 107560 | 102556 | | | | | | | | | | | | 27254 | 159843 | | 68970 | 48970 | 65000 | | | | | | |
| Faeroe Islands | | | | | | | | | | | | | | | | | | | | | | | | | |
| Fiji Islands | | | | | | | | | 60111 | | | | | 80458 | 75311 | | 44724 | | | | | | | | |
| Finland | 165658 | | | 30992 | 31036 | | | 355043 | | | | | | 227664 | | | | | | | | 85702 | | | |
| France | 397816 | 77876 | 247032 | 116904 | 154025 | 75000 | 103715 | 404834 | | 179189 | | 388532 | | 134450 | | | 160407 | 108056 | 150000 | 109983 | | 292375 | 191751 | 147916 | 83114 |
| French Guiana | | | | 115602 | | | | | | | | | | 183450 | 69920 | 66131 | 19264 | 18238 | 32708 | 22600 | 4000 | | | | |
| French Polynesia | | | | | | | 100000 | 204213 | | | | | | 66293 | 72088 | | 120200 | 182667 | | 217123 | 261297 | | | | |
| Gabon | | | | | | | | | | | | | | 66155 | 62616 | 55749 | | | | | 45368 | | | | |
| Gambia | | | | | | | | | | | | | | 50267 | | | | | | | | | | | |
| Georgia | 144903 | | | | | | | 77256 | | | | | | 142429 | | | 45952 | | | | | 28391 | 90688 | | 14245 |
| Germany | 397693 | | 284947 | 106161 | 126190 | 104926 | | 450934 | | | | | | 228636 | | | | | | | | 295311 | 150310 | | 34980 |
| Ghana | 77293 | | | 85748 | | | | | 54365 | | | | | | 30762 | 79395 | 71870 | | 60000 | | | | | | |
| Greece | 226847 | 78141 | 228407 | 90016 | 60356 | 76197 | | 308833 | | | | | 14958 | 230769 | 185066 | | 261167 | 155986 | 120745 | 181670 | 125960 | 218769 | 82585 | 72839 | 136965 |
| Grenada | | | | | | | | 53200 | | | | | | 100000 | 32432 | 86353 | 53583 | | 154333 | 120588 | 77231 | 42141 | | | |
| Guadeloupe | 80000 | | | 113179 | | | | 90000 | | | | | | 114659 | 207858 | 108937 | 37970 | 40333 | 51522 | 108704 | | | | | |
| Guam | 20000 | | | | | | | | | | | | | 90909 | 230000 | | | | | | | | | | |
| Guatemala | 199039 | 60408 | | | | 61500 | | 235338 | 92346 | | | | | 86706 | 411087 | 386101 | 248125 | | 263711 | | 37000 | 96772 | | | |
| Guinea | | | | | | | | | | 24762 | | | | 40000 | 37500 | 51759 | | | | | 51202 | | | | |
| Guinea-Bissau | | | | | | | | | | | | | | 51029 | 95238 | 28886 | 50000 | | 58182 | | | | | | |
| Guyana | | | | | | | | | | | | | | 63960 | 75652 | 33439 | 59386 | | | | | | | | |
| Haiti | 47923 | 266000 | | | | | | | | | | | | 57714 | 65204 | 64889 | 43418 | 45958 | 49290 | 81380 | | | | | |
| Honduras | 148328 | 34696 | | | | | | 118621 | | | | | | 98621 | 289613 | 166517 | 98099 | | 105870 | 109264 | 31080 | 42571 | | | |
| Hungary | 238564 | 81243 | | 84547 | 121168 | | | 270521 | | 134596 | | | | 90135 | | | | | | | | 147448 | 107378 | 48858 | 29494 |
| Iceland | | | | | | | | 158956 | | | | | | | | | | | | | | | | | |
| India | 106707 | 43208 | | 27539 | 102619 | | | 145142 | 99535 | | | | | 124929 | 314391 | | 218615 | | 130366 | 193548 | 150900 | 54592 | 76862 | | 38167 |
| Indonesia | 86705 | 52322 | 82188 | 50601 | | | | 155137 | | 29538 | | | | 100879 | 122780 | | 52001 | | | | | | | | |
| Iran, Islamic Rep of | 281612 | 139047 | 200000 | 100000 | 100000 | 125000 | | 250000 | | | | | | 196189 | 239784 | | 153766 | 168432 | 189599 | 195814 | 131680 | 143314 | 105994 | 65722 | 87749 |
| Iraq | 67065 | 20863 | | 30149 | | 42384 | 48619 | 80501 | 62637 | | | | | 64108 | | | 44820 | 128580 | 49478 | 75938 | | 86058 | 46891 | 59868 | 40855 |
| Ireland | 364000 | | | 86000 | 33584 | | | 256889 | | | | | | 200000 | | | | | | | | 186833 | | | |
| Israel | 285990 | 86466 | | 93320 | 27539 | 100000 | | 602586 | | | | | 1333 | 172986 | 433972 | | 336433 | 140461 | 180824 | 581165 | 102854 | 205579 | 170200 | | 127413 |
| Italy | 295479 | 85988 | 247949 | 86369 | 65491 | 60349 | | 454104 | | | | | 22543 | 171855 | 266667 | | 160063 | 152912 | 158171 | 170492 | 128732 | 346712 | 191481 | 97593 | 111572 |
| Jamaica | 106604 | | | | | | 89299 | 140262 | | 12000 | | | | 107143 | 81250 | 149038 | 97902 | 100000 | 97959 | 144828 | | | | | |
| Japan | 473747 | | | 72665 | 64411 | | | 300736 | | 96858 | | | | 262890 | 45413 | | 185327 | 222693 | | | 207106 | 202390 | 217232 | | |
| Jordan | 263394 | 200015 | | 115050 | 77053 | 86966 | | 259050 | 39724 | | | | | 162903 | 149239 | | 165058 | 230240 | 177314 | 174332 | | 87238 | 37492 | | 45667 |
| Kazakhstan | 147153 | | 83712 | 75509 | 22967 | 120811 | | 124921 | | | | 370000 | | 141558 | | | | | | | | 19982 | 35910 | 68513 | 24359 |
| Kenya | 102232 | | | 29914 | 39864 | | | | | | | | | 89538 | 30042 | 114468 | 59285 | | 49098 | 87322 | 60606 | | 54286 | | |
| Kiribati | | | | | | | | | | | | | | 143038 | 51555 | | | | | | | | | | |
| Korea, Dem People's Rep | 119193 | 102583 | | | | | | | | | | | | 120316 | | | | | | | | 92815 | 94652 | | |
| Korea, Republic of | 569579 | 108629 | | | | | | 322036 | | | 1366022 | | | 313356 | | | | 227977 | | | | 154927 | 122373 | | |
| Kuwait | 288513 | 120894 | | 207710 | | 113368 | | 467221 | 85227 | | | | | 539627 | | | 70000 | | 90000 | | | | | | |

| Crop codes (FAOSTAT) | 403 | 406 | 407 | 414 | 417 | 420 | 423 | 426 | 430 | 446 | 449 | 459 | 461 | 463 | 486 | 489 | 490 | 495 | 497 | 507 | 512 | 515 | 521 | 523 | 526 |
|---|---|---|---|---|---|---|---|---|---|---|---|---|---|---|---|---|---|---|---|---|---|---|---|---|---|
| Kyrgyzstan | 164894 | 50000 | | 66500 | | | | 161158 | | | | | | 144472 | | | | | | | | 34864 | | 55467 | 22593 |
| Laos | | | | | | | | | | | | | | 50578 | 75046 | | 75397 | 83281 | 58589 | 79503 | | | | | |
| Latvia | 65845 | 27088 | | | 31815 | | | 105953 | | | | | | 130750 | | | | | | | | 50179 | | | |
| Lebanon | 275831 | 237465 | | 133273 | 140548 | 94319 | | 240571 | 42386 | | | | 70681 | 198761 | 242522 | | 204551 | 212821 | 253996 | 203733 | | 135749 | 125007 | | 67040 |
| Lesotho | | | | | | | | | | | | | | 68238 | | | | | | | | | | | |
| Liberia | | | | | | | | | | 30000 | | | | 50000 | 107464 | 21869 | 35897 | | | | | | | | |
| Libyan Arab Jamahiriya | 188561 | 62115 | | | 48875 | 144510 | | 38194 | | | | | | 114835 | | | 100275 | 102761 | 104046 | | | 119739 | 80350 | | 50164 |
| Liechtenstein | | | | | | | | | | | | | | | | | | | | | | | | | |
| Lithuania | 83544 | 33600 | | | 239048 | | | 138680 | | | | | | 146040 | | | | | | | | 41766 | 51700 | | |
| Macedonia,The Fmr Yug Rp | 83929 | 34241 | | 9382 | 24570 | | | 81399 | | | | | | 191257 | | | | | | | | 94465 | 66144 | 94820 | 72580 |
| Madagascar | 85379 | 54933 | | 31940 | 9899 | | | 37429 | | | | | | 81944 | 58089 | | 64461 | | 44000 | 83818 | | 15980 | 18000 | | 93846 |
| Malawi | 71955 | | | | | | | | | | | | | 82381 | 51382 | 42681 | | | | | 72727 | | | | |
| Malaysia | | | | | | | | | | | | | | 134052 | 194455 | | 60444 | | 50000 | 59605 | 56923 | | | | |
| Maldives | 23267 | | | | | | | | | | | | | 149945 | 309201 | | | | | | | | | | |
| Mali | 235318 | | | | | | | | | | | | | 54159 | | | | | | | | | | | |
| Malta | 130194 | 55130 | | | | 30037 | | | | | | | | 124667 | | | | | | | 111111 | 61100 | | | |
| Marshall Islands | | | | | | | | | | | | | | | | | | | | | | | | | |
| Martinique | | | | 100000 | | | | 50000 | | | | | | 180004 | 273034 | 203077 | 45958 | | 43667 | 42400 | 91159 | | | | |
| Mauritania | | | | | | | | | | | | | | 64419 | | | | | | | | | | | |
| Mauritius | 273530 | 67841 | 51621 | 46654 | 22714 | | | 160980 | | | | | | 168545 | 194443 | | | | | | 42522 | | | | |
| Mexico | 122723 | 77002 | 138481 | 65940 | 46520 | 46140 | 85107 | 235758 | 55763 | 99707 | | | 7971 | 78567 | 252105 | | 118214 | 127989 | 121900 | 206854 | 57733 | 73563 | 66468 | 66734 | 49465 |
| Micronesia,Fed States of | | | | | | | | | | | | | | 110714 | 51948 | 6000 | | | | | | | | | |
| Moldova, Republic of | 67763 | | | 42200 | 21284 | | | 70386 | | | | | | 16646 | | | | | | | | 35306 | 47136 | 47735 | 32130 |
| Mongolia | | | | | | | | | | | | | | 78611 | | | | | | | | | | | |
| Montserrat | 30000 | | | | | | | 61111 | | | | | | 65000 | 45455 | | | | | | | | | | |
| Morocco | 185098 | 50872 | | 116249 | 36527 | 103513 | 50000 | 217936 | | | | | 21498 | 134658 | 324186 | | 170819 | 178866 | 134000 | 180000 | 92003 | 110383 | 99405 | 89808 | 79879 |
| Mozambique | 46287 | | | | | | | | | | | | | 58833 | 64381 | | 38969 | 45000 | 44200 | 74309 | | | | | |
| Myanmar | 89119 | 39894 | | | | | | | | | | | | 134593 | | 85169 | | | | | | | | | |
| Namibia | | | | | | | | | | | | | | 45733 | | | | | | | | | | | |
| Nauru | | | | | | | | | | | | | | 75000 | | | | | | | | | | | |
| Nepal | | 40265 | | | | | | | | | | | | 97560 | | | 75967 | | | | | 65394 | | | |
| Netherlands | 575070 | 465333 | 256390 | 99654 | 138241 | 72872 | | 454480 | | | 25380000 | | | 115826 | | | | | | | | 343052 | 235130 | | |
| New Caledonia | | | | | | | | | | | | | | 18778 | 19878 | 19799 | | | | | | | | | |
| New Zealand | | 61849 | 200000 | 81067 | 44283 | 75385 | | 351125 | | 141536 | 2900163 | | | 248111 | | | 133357 | 85384 | 95000 | 346667 | 106691 | 373260 | 372082 | 133260 | 92844 |
| Nicaragua | 22733 | | | | | | | | | | | | | 76208 | 379427 | 99000 | 47418 | | | | | | | | |
| Niger | 296814 | 35191 | | | | | | 80053 | | | | | | 72323 | | | | | | | | | | | |
| Nigeria | 147150 | | | | | | | 85441 | 25687 | 35938 | | | | 61507 | | 68381 | | | | | 44358 | | | | |
| Niue | | | | | | | | | | | | | | 66667 | 20000 | | | | 55000 | | | | | | |
| Norway | | | 141904 | 70253 | 56956 | | | 334450 | | | | | | 242518 | | | | | | | | 61106 | 47569 | | |
| Oman | 182312 | | | | | | | | | | | | | 144118 | 119680 | | | | 62347 | | | | | | |
| Pakistan | 140714 | 87952 | | 84792 | 68945 | | | 180547 | 87905 | | | | | 142500 | 42087 | | 98068 | 96924 | 102783 | | | 96165 | 128112 | | 120583 |
| Palestine, Occupied Tr. | 183809 | 118573 | | 123510 | 36192 | 77287 | | 226000 | 34674 | 127160 | | | | 166816 | 385180 | | 253421 | 287067 | 316861 | 336900 | 140236 | 38576 | 49744 | 47077 | 27962 |
| Panama | 207886 | | | | | | | 99546 | | | | | | 108000 | 398534 | 95692 | 90947 | | | | | | | | |
| Papua New Guinea | | | | 17392 | | | | | | 100000 | | | | 160424 | 140689 | | | | | | | | | | |
| Paraguay | 67200 | 21036 | | | | | | 108553 | | | | | | 62533 | 190638 | | 187161 | 68099 | 60883 | 411995 | | 71268 | 66015 | | |
| Peru | 233162 | 65415 | 130697 | 24615 | 29694 | 45564 | 51638 | 175098 | | 76892 | | | | 133144 | | 118134 | 114176 | 166179 | 107963 | 106316 | 158102 | 129143 | 86028 | 88942 | 41794 |
| Philippines | 79503 | 25570 | | 38827 | 29367 | | | | | | | | | 84734 | 124391 | | 59871 | 41681 | 42980 | 74317 | | | | | |
| Poland | 200664 | | | 200000 | 13714 | 13000 | | 279493 | | | | | | 183900 | | | | | | | | 113058 | 39962 | | |
| Portugal | 243442 | 56000 | | 96078 | 69713 | 100000 | | 328035 | | | | | 21978 | 187097 | 266667 | | 109849 | 95540 | 96012 | 95158 | | 107632 | 110523 | 90000 | 66509 |
| Puerto Rico | | | | | | | | | | | | | | | 122078 | 96406 | 255234 | | 53420 | 11325 | | | | | |
| Qatar | 260565 | | | | | | | 120221 | 39178 | 119540 | | | | 107916 | | | | | | | 45027 | | | | |
| Réunion | 119765 | 17143 | | 18587 | 20000 | | | 135667 | | | | | | 70588 | 48423 | | 175344 | 241217 | 50000 | | | 60000 | | | |
| Romania | 99490 | 52383 | | 117655 | 38253 | | | | | | | | | 137373 | | | | | | | | 61099 | 108236 | 66667 | 62987 |
| Russian Federation | 114351 | 68435 | | | 39599 | | | 178484 | | | | | | 161539 | | | | | | | | 35044 | 31501 | 27875 | 28764 |
| Rwanda | | | | | | | | | | | | | | 73365 | | 62028 | | | | | | | | | |

| Crop codes (FAOSTAT) | 403 | 406 | 407 | 414 | 417 | 420 | 423 | 426 | 430 | 446 | 449 | 459 | 461 | 463 | 486 | 489 | 490 | 495 | 497 | 507 | 512 | 515 | 521 | 523 | 526 |
|---|---|---|---|---|---|---|---|---|---|---|---|---|---|---|---|---|---|---|---|---|---|---|---|---|---|
| Saint Helena | | | | | | | | | | | | | | | | | | | | | | | | | |
| Saint Kitts and Nevis | | | | | | | | | | | | | | 66667 | | | | | | | | | | | |
| Saint Lucia | | | | | | | | | | | | | | 71005 | 100000 | 39605 | 80879 | | 55554 | 86331 | | | | | |
| Saint Pierre & Miquelon | | | | | | | | | | | | | | 75000 | | | | | | | | | | | |
| Saint Vincent/Grenadines | | | | | | | | 100000 | | | | | | 94550 | 103638 | 115348 | 48000 | | 76000 | 85073 | | 39875 | 40968 | | |
| Samoa | | | | | | | | | | 5026 | | | | 9806 | 52929 | | | | | | 49848 | | | | |
| Sao Tome and Principe | | | | | | | | | | | | | | 50167 | 61715 | | | | | | | | | | |
| Saudi Arabia | 224764 | | | | | | | 181603 | 65866 | | | | | 197791 | | | | | | | 78045 | | | | |
| Senegal | 191169 | | | 87201 | | | | | | | | | | 180000 | 180713 | | 85714 | | | | | | | | |
| Serbia and Montenegro | 59405 | 34747 | | 42134 | 22529 | | | 76387 | | | | | | | | | 67822 | | | | | 68051 | 49807 | 63184 | 43301 |
| Seychelles | | | | | | | | | | | | | | 77470 | 48550 | | | | | | | | | | |
| Sierra Leone | | | | | | | | | | | | | | 63226 | | 52725 | | | | | 57232 | | | | |
| Singapore | | | | | | | | | | | | | | 166667 | | | | | | | | | | | |
| Slovakia | 107484 | 45888 | | 38462 | 28547 | | | 152741 | | | | | | 150769 | | | | | | | | 243710 | 1237691 | | 111380 |
| Slovenia | 173857 | 82462 | 80384 | 38307 | 24556 | | | 212403 | | | | | | | | | | | | | | 281558 | 230128 | 33733 | 143704 |
| Solomon Islands | | | | | | | | | | | | | | 166591 | 29695 | | | | | | | | | | |
| Somalia | | | | | | | | | | | | | | 64090 | 168302 | | 60912 | | 49000 | 87705 | | | | | |
| South Africa | 198404 | | | 50536 | 60115 | | | 251360 | | 100237 | | 40371 | | 145000 | 152004 | | 236001 | 248373 | 252553 | 263313 | | 249878 | 211108 | 62493 | 110646 |
| Spain | 429417 | 75767 | 245523 | 132903 | 65846 | 90347 | | 550514 | | | 2786658 | 277849 | 14641 | 191752 | 448044 | | 196532 | 175635 | 211116 | 287016 | 182323 | 185515 | 174518 | 67330 | 59308 |
| Sri Lanka | 86131 | | 100000 | 46585 | | | | 110317 | | | | | | 99333 | | 118477 | 13308 | | 29185 | | | | | | |
| Sudan | 70885 | 170516 | | | | | | | | | | | | 70923 | 331987 | | 73214 | 40217 | 119306 | 148825 | | | | | |
| Suriname | | | | 166381 | | | | | | | | | | 157895 | 212742 | 142912 | 78391 | | | 62236 | 77595 | | | | |
| Swaziland | | | | | | | | | | | | | | 81111 | 41667 | | 52748 | | | 101815 | | | | | |
| Sweden | 363704 | | | | 45842 | | | 506367 | | | | | | 204000 | | | | | | | | 117399 | 77516 | | |
| Switzerland | | | | 89094 | 63079 | | | 400624 | | | | | | 331810 | | | | | | | | 507752 | 1048007 | 200607 | 78613 |
| Syrian Arab Republic | 185118 | 89275 | | 87395 | 57058 | 77200 | | | 29464 | | | | | 105102 | 349471 | | 281136 | 184996 | 199811 | | 280537 | 106622 | 82890 | 116050 | 51944 |
| Tajikistan | 88407 | 60000 | | 113333 | | | | 115390 | | | | | | 184676 | | | 82051 | | 16621 | | | 14803 | | | 20931 |
| Tanzania, United Rep of | 29790 | 56371 | | | | | | | | 40408 | | | | 68301 | 24622 | 24622 | | | | | 52059 | | | | |
| Thailand | 145274 | 55545 | | 40000 | 21826 | 74300 | | | | 75061 | | | | 71221 | 129349 | | 180132 | 180335 | 31794 | 18361 | 38684 | | | | |
| Timor-Leste | | 6912 | | 14011 | | | | | | | | | | 10841 | 231047 | | 77006 | | | | | | | | |
| Togo | | | | | | | | | | | | | | 51200 | 107333 | | 44815 | | | | | | | | |
| Tokelau | | | | | | | | | | | | | | | 30000 | | | | | | | | | | |
| Tonga | | | | | | | | | | | | | | 12500 | 15622 | 117611 | 46066 | | 27778 | | | | | | |
| Trinidad and Tobago | | | | | | | | | | | | | | 90073 | 51353 | 35000 | 49054 | | 30705 | 85553 | 82451 | | | | |
| Tunisia | 157862 | 31753 | | 67500 | 52667 | 27127 | | 74600 | | | | | 21739 | 121039 | | | 122667 | 81837 | 136387 | 192148 | 96030 | 36964 | 40978 | 128927 | 28047 |
| Turkey | 214702 | 74890 | 236308 | 83967 | 59596 | 77368 | 72030 | 199515 | 42187 | | | | 45045 | 158701 | 310328 | | 266960 | 183941 | 247241 | 375822 | 113559 | 230275 | 102447 | 93024 | 74148 |
| Turkmenistan | 73574 | 26385 | | | | | | 162317 | | | | | | 98000 | | | | | | | | 16318 | | | 43924 |
| Tuvalu | | | | | | | | | | | | | | 76356 | | | | | | | | | | | |
| Uganda | 39438 | | | | | | | | | | | | | 73120 | 45536 | 59297 | | | | | | | | | |
| Ukraine | 82706 | 45193 | | 70000 | 20900 | | | 122853 | | | | 48000 | 10000 | 119389 | | | | | | | | 28198 | 64922 | | 55578 |
| United Arab Emirates | | | | 134155 | | | | 142205 | | | | | | 300040 | 83927 | | | | 215818 | | 155038 | | | | |
| United Kingdom | 406922 | | 198835 | 108805 | 102844 | 51933 | | 624861 | | | | | | 135044 | | | | | | | | 164864 | 121809 | | |
| United States of America | 466646 | 185465 | | 60080 | 100828 | | 77453 | 387037 | 59079 | 144516 | | | | 532294 | 190925 | | 333462 | 268754 | 309793 | 363078 | 355961 | 261580 | 336193 | | 112226 |
| Uruguay | 80553 | 40000 | | 29555 | | | | 110973 | | 19727 | | | | 82308 | | | 128407 | 164374 | 63309 | 165529 | | 176189 | 125497 | 79368 | |
| Uzbekistan | 268509 | 79725 | 100000 | 66667 | 25000 | 50000 | | 269167 | | | | | | 52188 | | | | 59762 | 56255 | 100000 | 100000 | 44722 | 29111 | 66000 | 38539 |
| Vanuatu | | | | | | | | | | | | | | 151708 | 118528 | | | | | | | | | | |
| Venezuela, Boliv Rep of | 232117 | 68444 | | | | | 51836 | 284588 | | | | | | 181478 | 183749 | 97993 | 152079 | 139588 | 149068 | 100890 | | | | | |
| Viet Nam | 30009 | | | | | | | | | | | | | 129399 | 130358 | | 59315 | | | 103129 | | | | | |
| Wallis and Futuna Is | | | | | | | | | | 40000 | | | | 23810 | 54667 | | | | | | | | | | |
| Western Sahara | | | | | | | | | | | | | | | | | | | | | | | | | |
| Yemen | 142166 | 128282 | 71429 | 56467 | | | | 86389 | 56849 | | | | | 91177 | 86728 | | 106153 | 94138 | 78369 | | 39026 | 58412 | 28000 | 44328 | 18493 |
| Zambia | 151479 | | | | | | | | | | | | | 62870 | 29156 | | 38000 | | | | | | | | |
| Zimbabwe | 147574 | | | | | | | | | | | | | 67722 | 48134 | | 57809 | 65142 | 67499 | 82153 | 54658 | 92063 | 20280 | | 22365 |
| Global average yield | 171754 | 99483 | 180692 | 65169 | 82735 | 53538 | 79658 | 220137 | 64701 | 84933 | 2756448 | 352331 | 18018 | 141358 | 155470 | 62639 | 172396 | 109179 | 145598 | 205994 | 56246 | 102345 | 97767 | 74634 | 65763 |

| Crop codes (FAOSTAT) | 530 | 531 | 534 | 536 | 541 | 544 | 547 | 549 | 550 | 552 | 554 | 558 | 560 | 567 | 568 | 569 | 571 | 572 | 574 | 577 | 587 | 591 | 592 | 600 | 603 | 619 |
|---|---|---|---|---|---|---|---|---|---|---|---|---|---|---|---|---|---|---|---|---|---|---|---|---|---|---|
| Country | Sour Cherries | Cherries | Peaches and Nectarines | Plums | Stone Fruit nes, Fresh | Strawberries | Raspberries | Gooseberries | Currants | Blueberries | Cranberries | Berries nes | Grapes | Watermelons | Cantaloupes& oth Melons | Figs | Mangoes | Avocados | Pineapples | Dates | Persimmons | Cashewapple | Kiwi Fruit | Papayas | Fruit Tropical Fresh nes | Fruit Fresh nes |
| Afghanistan | | | 72917 | 76667 | 69000 | | | | | | | 86364 | 63462 | 115385 | 104762 | 27654 | | | | | | | | | | 71296 |
| Albania | 27267 | 44285 | 102427 | 57618 | | | | | | | | | 145020 | | | 15232 | | | | | | | | | | |
| Algeria | | 14957 | 52946 | 40711 | 23103 | | | | | | | | 35684 | 144352 | | 13161 | | | | 38775 | | | | | | 58370 |
| American Samoa | | | | | | | | | | | | | | | | | | | | | | | | | | 50000 |
| Angola | | | | | | | | | | | | | | | | | | | 122352 | | | | | | | 45809 |
| Antigua and Barbuda | | | | | | | | | | | | | | | 106538 | | 55997 | | 99375 | | | | | | 68399 | |
| Argentina | | 50000 | 100036 | 64300 | | 95725 | | | | | | | 116735 | 138070 | 189556 | 33486 | 87333 | 65763 | 195416 | | | | | 141143 | | |
| Armenia | | 25417 | 63533 | 59052 | 66353 | | | | | | | | 73877 | 177625 | | | | | | | | | | | | |
| Australia | | 42282 | 69612 | 71488 | | 194970 | 24925 | | 62196 | | | 26667 | 128584 | 181796 | 218505 | 25267 | 47243 | 40194 | 466626 | | 86667 | | 96336 | 167633 | 100000 | |
| Austria | 62730 | 85661 | 71703 | 120819 | | 113743 | | 56321 | 64201 | | | 58800 | 66569 | | | | | | | | | | | | | |
| Azerbaijan, Republic of | | 47262 | 77980 | 58450 | | | 26667 | | 45000 | | 34167 | 47333 | 46913 | 84756 | | | | | | | | | | | | 42523 |
| Bahamas | | | | | | | | | | | | | | | | | | | | | | | | | 79556 | |
| Bahrain | | | | | | | | | | | | | 26000 | 60121 | 9100 | | | | | 201011 | | | | | | 77108 |
| Bangladesh | | | | | | | | | | | | 41997 | | | 81832 | | 37052 | | 106679 | | | | | 69564 | 100206 | 35515 |
| Barbados | | | | | | | | | | | | | | | 133333 | | | 49212 | | | | | | | 68421 | 108538 |
| Belarus | 32404 | 29487 | | 34921 | | 10800 | | | | | 8974 | | | | | | | | | | | | | | | |
| Belgium-Luxembourg | | 26055 | | 13171 | | 214842 | 12000 | | 27727 | | | 45060 | 86110 | | | | | | | | | | | | | |
| Belize | | | | | | | | | | | | | | 173112 | 84691 | | 23067 | | 107549 | | | | | 244368 | | 47880 |
| Benin | | | | | | | | | | | | | | | | | 52174 | | 423466 | 27778 | | | | | | 43370 |
| Bermuda | | | | | | | | | | | | | | | | | | | | | | | | | | |
| Bhutan | | | | | | | | | | | | | | | | | | | | | | | | | | 50000 |
| Bolivia | | 21208 | 56631 | 53623 | | 39833 | | | | | | | 60481 | 98546 | | 61633 | 92529 | 80845 | 109980 | | | | | 105079 | | 37000 |
| Bosnia and Herzegovina | 18698 | 17897 | 37680 | 25341 | | 42076 | 37052 | | | | | | 36942 | 146877 | | | | | | | | | | | | 23000 |
| Botswana | | | | | | | | | | | | | | | | | | | | | | | | | | 44694 |
| Brazil | | | 74379 | | | 75803 | | | | | | | 156031 | 79129 | 111783 | 69916 | 83844 | 66827 | 224506 | | 103265 | 25606 | | 363674 | 83350 | |
| British Virgin Islands | | | | | | | | | | | | | | | | | | | | | | | | | | 53333 |
| Brunei Darussalam | | | | | | | | | | | | | | | | | | | 90694 | | | | | | | 55486 |
| Bulgaria | 34404 | 40301 | 53962 | 53695 | | 45492 | 23155 | | 14000 | | | 16000 | 40960 | 101427 | | | | | | | | | | | | 7507 |
| Burkina Faso | | | | | | | | | | | | | | | | | 50000 | | | | | | | | 61575 | 54545 |
| Burundi | | | | | | | | | | | | | | | | | | | | | | | | | | 49308 |
| Cambodia | | | | | | | | | | | | | | | | | 101819 | | 105412 | | | | | | | 61619 |
| Cameroon | | | 55922 | 40000 | 45364 | | | | | | | | | 264288 | 77416 | 25000 | 50000 | 40000 | 188992 | 33014 | | | | | | 55922 |
| Canada | 72011 | 56934 | 119186 | 55845 | | 56349 | 48011 | | | 23880 | 167060 | | 87930 | 161379 | 1095694 | | | | | | | | 248056 | | | |
| Cape Verde | | | | | | | | | | | | | | 150000 | | | 450000 | | | | | | | | | 48913 |
| Cayman Islands | | | | | | | | | | | | | | | | | | | | | | | | | | |
| Central African Republic | | | | | | | | | | | | | | | | | 47500 | 63034 | 54455 | | | | | | | |
| Chad | | | | | | | | | | | | | | | | | 49231 | | | 23684 | | | | | | 45028 |
| Chile | | 50515 | 139141 | 134352 | | 266769 | | | | | | | 120276 | 168577 | 155196 | | | 44418 | | | | | 165300 | 175014 | | 60000 |
| China | | 42500 | 31368 | 31233 | 79877 | 96189 | | | | | | 103300 | 123963 | 309477 | 247106 | 32000 | 112175 | 90992 | 240653 | 165457 | 57318 | | | 310526 | 55967 | 39862 |
| Cocos (Keeling) Islands | | | | | | | | | | | | | | | | | | | | | | | | | | |
| Colombia | | | | | | 274907 | | | | | | | 117452 | 105974 | 107508 | | 115143 | 106133 | 400668 | | | | | 260371 | 165350 | 123702 |
| Comoros | | | | | | | | | | | | | | | | | | | | | | | | | | 46118 |
| Congo, Dem Republic of | | | | | | | | | | | | | | | | | 168918 | 73518 | 253620 | | | | | 168054 | | 67127 |
| Congo, Republic of | | | | | | | | | | | | | | | | | 95464 | 79263 | 35180 | | | | | | | 49111 |
| Cook Islands | | | | | | | | | | | | | | 512000 | | | 266000 | 60000 | 132000 | | | | | 280960 | | 26667 |
| Costa Rica | | | | | | 112000 | | | | | | 200000 | | 250894 | 273811 | | 24265 | 52444 | 705381 | | | | | 402705 | | 81697 |

| Crop codes (FAOSTAT) | 530 | 531 | 534 | 536 | 541 | 544 | 547 | 549 | 550 | 552 | 554 | 558 | 560 | 567 | 568 | 569 | 571 | 572 | 574 | 577 | 587 | 591 | 592 | 600 | 603 | 619 |
|---|---|---|---|---|---|---|---|---|---|---|---|---|---|---|---|---|---|---|---|---|---|---|---|---|---|---|
| Côte d'Ivoire | | | | | | | | | | | | | | | | | 32727 | 42000 | 458574 | | | | | | 70140 | 66641 |
| Croatia | 35833 | 28269 | 68934 | 24382 | | 43403 | 33426 | | | | | | 68790 | 174726 | | 31200 | | | | | | | | | | |
| Cuba | | | | | | | | | | | | | | 67922 | 37143 | | 46898 | 100000 | 74290 | | | | | 190878 | 83867 | 115294 |
| Cyprus | | 45058 | 66773 | 59375 | | 196398 | | | | | | | 58374 | 506821 | 425230 | 115966 | | 92392 | | | | | 89000 | | 12241 | 49869 |
| Czech Republic | 30757 | 27791 | 37300 | 22799 | | 47746 | 22569 | 45616 | 43551 | | | 41636 | 46556 | | | | | | | | | | | | | 58974 |
| Denmark | | 10444 | | 58133 | | 34373 | 55000 | | 31618 | | | | | | | | | | | | | | | | | |
| Djibouti | | | | | | | | | | | | | | | | | | | | | | | | | | |
| Dominica | | | | | | | | | | | | | | | | | 10240 | 40345 | | | | | | | | 66667 |
| Dominican Republic | | | | | | | | | | | | | | | 91450 | | 76069 | 117875 | 202006 | | | | | 103157 | | 44000 |
| Ecuador | | | 55552 | 31606 | | 77758 | | | | | | 41185 | 50623 | 133626 | 100549 | 10000 | 85915 | 79707 | 127058 | | | | | 76438 | 94877 | 47994 |
| Egypt | | | 92315 | 116196 | 78012 | 239893 | | | | | | 58581 | 175633 | 260242 | 232571 | 79551 | 83811 | | | 320145 | | | | | 78321 | 117793 |
| El Salvador | | | | | | | | | | | | | | 234358 | 100000 | | 68102 | 100000 | 189377 | | | | | 108857 | | 69291 |
| Equatorial Guinea | | | | | | | | | | | | | | | | | | | | | | | | | | |
| Eritrea | | | | | | | | | | | | | | | | | | | | | | | | | | 118587 |
| Estonia | | 9620 | | 14465 | | 21864 | 9078 | 13742 | 10195 | | | 24265 | 39333 | | | | | | | | | | | | | |
| Ethiopia | | | | | | | | | | | | | 39681 | | | | 60000 | 32000 | | | | | | 80000 | | 150390 |
| Faeroe Islands | | | | | | | | | | | | | | | | | | | | | | | | | | |
| Fiji Islands | | | | | | | | | | | | | | 99678 | 200000 | | 125013 | | 110659 | | | | | 453065 | 50000 | 91095 |
| Finland | | | | | | 22295 | 10194 | 12119 | 9623 | | | | | | | | | | | | | | | | | |
| France | | 47066 | 187518 | 105291 | | 142557 | 55804 | | 38203 | | | | 86147 | 323811 | 179579 | 71979 | | 64898 | | | | | 189829 | | | |
| French Guiana | | | | | | | | | | | | | | | | | 42883 | 35702 | 180898 | | | | | 62333 | 186347 | 35588 |
| French Polynesia | | | | | | | | | | | | | | 121000 | 112054 | | | 101429 | 177081 | | | | | | 112556 | 48387 |
| Gabon | | | | | | | | | | | | | | | | | | | 64182 | | | | | | | 14628 |
| Gambia | | | | | | | | | | | | | | | | | 46487 | | | | | | | | | 48000 |
| Georgia | 57277 | 42725 | 63673 | 63568 | | 27452 | | | | | | | 35746 | 96628 | | | | | | | | | | | | 73428 |
| Germany | 77991 | 41667 | 24914 | 60531 | | 105637 | 53908 | 65748 | 74239 | | | | 135284 | | | | | | | | | | | | | |
| Ghana | | | | | | | | | | | | | | | | | 80000 | 48462 | 59000 | | | | | 84861 | | 34167 |
| Greece | 34086 | 46465 | 146796 | 110858 | 40000 | 210200 | | | | | | 33333 | 102292 | 371824 | 217811 | 52933 | | 47923 | | | | | 133297 | | | 44444 |
| Grenada | | | | 37516 | | | | | | | | | | | | | 100000 | 73376 | | | | | | | | 50000 |
| Guadeloupe | | | | | | | | | | | | | | 189091 | 157126 | | 7320 | 140000 | 231802 | | | | | | 36867 | |
| Guam | | | | | | | | | | | | | | | | | | | | | | | | | | 70000 |
| Guatemala | | | | | | 184674 | | | | | | | 73094 | 263640 | 266943 | | 259622 | 81718 | 274641 | | | | | 338923 | | 60176 |
| Guinea | | | | | | | | | | | | | | | | | 18893 | | 40129 | | | | | | 62916 | |
| Guinea-Bissau | | | | | | | | | | | | | | | | | 63962 | | 26667 | | | | | 80000 | | 68000 |
| Guyana | | | | | | | | | | | | | | | | | 81192 | 48151 | 96980 | | | | | | 107910 | |
| Haiti | | | | | | | | | | | | | | | 126667 | | 72500 | 60822 | 102435 | | | | | | | 43448 |
| Honduras | | | | | | | | | | | | | 60000 | 252662 | 165105 | | 69863 | 31700 | 176641 | | | | | 163934 | | 58658 |
| Hungary | 42387 | 35720 | 60401 | 70777 | | 145681 | 33038 | 21974 | 37933 | | | | 75701 | 160484 | 113220 | | | | | | | | | | | 30763 |
| Iceland | | | | | | | | | | | | | | | | | | | | | | | | | | |
| India | | 39059 | 63243 | 51857 | 64500 | | | | | | | 47054 | 256345 | 129947 | 204589 | 37077 | 76308 | | 145032 | | | | | 99114 | 105472 | 92737 |
| Indonesia | | | | | | | | | | | | | | | | | 52204 | 38750 | 83154 | | | | | 125042 | 78567 | 64670 |
| Iran, Islamic Rep of | 57251 | 91713 | 133632 | 94958 | 52286 | 77420 | | | | | | 69521 | 88715 | 200178 | 139577 | 18724 | 86549 | | | 46762 | 100000 | | 130000 | 46687 | | 169915 |
| Iraq | | | 62363 | 62954 | | | | | | | | | 58869 | 108784 | 96868 | 33524 | | | | 39471 | | | | | | 57778 |
| Ireland | | | | | | 121072 | 48000 | | 124000 | | | 40000 | | | | | | | | | | | | | | 66667 |
| Israel | | 77769 | 128043 | 94834 | | 423936 | | | | | | | 171927 | 222937 | 234946 | 80489 | 148712 | 124651 | | 79811 | 98199 | | 107048 | 100000 | | 163998 |
| Italy | 56993 | 46394 | 164985 | 131848 | 90497 | 255450 | 78988 | | 105027 | 83665 | | | 102073 | 339447 | 215339 | 44738 | | | | | 188835 | | 178061 | | | 43911 |
| Jamaica | | | | | | | | | | | | | | 198630 | | | 74627 | 75472 | 219511 | | | | | 224637 | 95000 | |
| Japan | | 49398 | 158991 | 68562 | 44115 | 263690 | | | | | | | 115551 | 338152 | 227250 | | | | 238589 | | 109343 | | 130077 | | | |
| Jordan | | 31928 | 52544 | 58998 | | 130444 | | | | | | | 56503 | 337886 | 207864 | 41942 | | | | 51254 | | | | | 95296 | 63975 |
| Kazakhstan | | 20304 | 24180 | 21006 | | 27930 | | | | | | | 33583 | 95920 | | | | | | | | | | | | 65200 |
| Kenya | | | | | | | | | | | | 32675 | | | | | 98885 | | 457689 | 31375 | | | | | 92726 | 89733 |
| Kiribati | | | | | | | | | | | | | | | | | | | | | | | | | 170941 | |
| Korea, Dem People's Rep | | | 73251 | | | | | | | | | | | 198099 | 112096 | | | | | | | | | | | 70916 |
| Korea, Republic of | | | 124021 | 111422 | | 245341 | | | | | | | 146833 | 279785 | 300471 | | | | 406028 | | 87949 | | 121375 | | | 53311 |
| Kuwait | | | | | | 278002 | | | | | | | 5000 | 226972 | 184310 | | | | | 75329 | | | | | | 103986 |

| Crop codes (FAOSTAT) | 530 | 531 | 534 | 536 | 541 | 544 | 547 | 549 | 550 | 552 | 554 | 558 | 560 | 567 | 568 | 569 | 571 | 572 | 574 | 577 | 587 | 591 | 592 | 600 | 603 | 619 |
|---|---|---|---|---|---|---|---|---|---|---|---|---|---|---|---|---|---|---|---|---|---|---|---|---|---|---|
| Kyrgyzstan | | | 19177 | 9481 | | | | | | 58000 | | | 30364 | 135099 | | | | | | | | | | | | 13192 |
| Laos | | | | | 80894 | | | | | | | | | 26938 | 136826 | | 82133 | | 106215 | | | | | | | 61923 |
| Latvia | | | | 24479 | | | | | 58717 | | 37000 | 42500 | | | | | | | | | | | | | | |
| Lebanon | | 70350 | 161720 | 161420 | | 327307 | | | | | | | 80981 | 335870 | 433444 | 62835 | | 122126 | | | | | | | | 104554 |
| Lesotho | | | | | | | | | | | | | | | | | | | | | | | | | | 45333 |
| Liberia | | | | | | | | | | | | | | | | | | | 60870 | | | | | | 54545 | |
| Libyan Arab Jamahiriya | | | 77923 | 52281 | | | | | | | | | 49900 | 161658 | 165076 | 25208 | | | | 50174 | | | | | | 61272 |
| Liechtenstein | | | | | | | | | | | | | | | | | | | | | | | | | | |
| Lithuania | | | | 36351 | | 12721 | | | | 37959 | | | | | | | | | | | | | | | | 11246 |
| Macedonia,The Fmr Yug Rp | 34836 | 43806 | 58418 | 72487 | | 73226 | | | | | | | 88899 | 148827 | | 131882 | | | | | | | | | | |
| Madagascar | | | 25067 | 43333 | | | | | | | | | 52300 | | | | 113874 | 82266 | 58715 | | | 26231 | | | 35704 | 67129 |
| Malawi | | | | | | | | | | | | | | | | | 54098 | | | | | | | | 39500 | 60600 |
| Malaysia | | | | | | | | | | | | | | 188040 | | | 44903 | | 151667 | | | | | 100000 | 71187 | 75765 |
| Maldives | | | | | | | | | | | | | | | | | | | | | | | | | | 119490 |
| Mali | | | | | | | | | | | | | | | | | 162199 | | | | | | | | | 50000 |
| Malta | | | | | 28000 | | | | | | | 38462 | 59433 | | 53844 | 28946 | | | | | | | | | | 68533 |
| Marshall Islands | | | | | | | | | | | | | | | | | | | | | | | | | | |
| Martinique | | | | | | | | | | | | | | | 136529 | | 43956 | 40216 | 429858 | | | | | | | |
| Mauritania | | | | | | | | | | | | | | 30458 | | | | | | 32981 | | | | | | 46685 |
| Mauritius | | | | | | | | | | | | | | | | | | | 272169 | | | | | | | 66940 |
| Mexico | | 76601 | 35798 | 49535 | | 197998 | 74552 | | | 28450 | | 75602 | 114803 | 214355 | 167686 | 33668 | 98313 | 95985 | 431987 | 39216 | 89725 | | | 340446 | 98542 | 70317 |
| Micronesia,Fed States of | | | | | | | | | | | | | | | | | | | | | | | | | | 79730 |
| Moldova, Republic of | 28191 | 25420 | 14823 | 19058 | | 47816 | 29572 | 18477 | 9195 | | | 74500 | 30975 | 51466 | 12550 | | | | | | | | | | | 34033 |
| Mongolia | | | | | | | | | | | | | | | | | | | | | | | | | | 18405 |
| Montserrat | | | | | | | | | | | | | | | | | 66667 | | | | | | | | | 68000 |
| Morocco | | 45004 | 104248 | 70718 | 66667 | 376184 | 31250 | | | 50000 | | 52879 | 54966 | 220741 | 192017 | 15368 | 66667 | 99041 | | 17204 | | | | | | 67611 |
| Mozambique | | | | | | | | | | | | | | | | | 68946 | | 74309 | | | | | 97835 | 72351 | 49454 |
| Myanmar | | | | | | | | | | | | | | | | | | | | | | | | | | 39837 |
| Namibia | | | | | | | | | | | | | | | | | | | | | | | | | | 67441 |
| Nauru | | | | | | | | | | | | | | | | | | | | | | | | | 68750 | |
| Nepal | | | | | | | | | | | | | | | | | | | | | | | | | | 99509 |
| Netherlands | | 8000 | | 105200 | | 192488 | 80000 | | 40810 | 41178 | | 44000 | 26692 | | 266666 | | | | | | | | | | | |
| New Caledonia | | | | | | | | | | | | | | | | | | | | | | | | | | 25723 |
| New Zealand | | 26397 | 109348 | 66800 | 234510 | 267708 | 41615 | 50000 | 38764 | 50000 | | 118090 | 81488 | 108000 | 144476 | | | 49584 | | | 31691 | | 223598 | | 50000 | 200000 |
| Nicaragua | | | | | | | | | | | | | | | | | | | 147638 | | | | | | | 47069 |
| Niger | | | | | | | | | | | | | | | | | | | | 34332 | | | | | | 54931 |
| Nigeria | | | | | | | | | | | | | | | | | 59277 | | 75961 | | | | | 83019 | | 64220 |
| Niue | | | | | | | | | | | | | | | | | | | | | | | | | 10000 | 6061 |
| Norway | | 25506 | | 27789 | | 48684 | 50106 | 44981 | 30521 | | | | | | | | | | | | | | | | | |
| Oman | | | | | | | | | | | | | | 340818 | | | 67319 | | | 74024 | | | | 169782 | | 70270 |
| Pakistan | | 20034 | 81267 | 97694 | | | | | | | | 51699 | 58214 | 218842 | 133333 | 48751 | 101284 | | | 80163 | | | | 85600 | 79962 | 60131 |
| Palestine, Occupied Tr. | | 23464 | 47831 | 46042 | | 320400 | | | | | | | 80794 | 286172 | 168228 | 53255 | 197470 | 224582 | | 109921 | | | | | | 179997 |
| Panama | | | | | | | | | | | | | | 130133 | 57468 | | 70312 | 40391 | 401206 | | | | | 385105 | | 70777 |
| Papua New Guinea | | | | | | | | | | | | | | | | | | | 202203 | | | | | | 100000 | 81191 |
| Paraguay | | | 65802 | 56942 | | 97145 | | | | | | | 126738 | 52501 | 37865 | | 74806 | 59326 | 124957 | | | | | 108008 | 79667 | 74770 |
| Peru | | 52982 | 71080 | 68243 | | 93609 | | | | | | | 95189 | 195326 | 144052 | 62501 | 131133 | 94426 | 147691 | 26189 | | | | 123769 | 88076 | 130829 |
| Philippines | | | | | | | | | | | | | 7440 | 148625 | 154140 | | 76755 | 75313 | 387855 | | | | | 119184 | 88300 | 72768 |
| Poland | 38903 | 32298 | | 35569 | 51394 | 31174 | 33490 | 57528 | 49700 | 54311 | | 58667 | | | | | | | | | | | | | | 26750 |
| Portugal | 15000 | 19928 | 71570 | 70795 | 26667 | 16883 | | | | | | | 36081 | 66667 | 66667 | 1769 | | 13000 | 125000 | | | | 80623 | | | 30588 |
| Puerto Rico | | | | | | | | | | | | | | | 3219048 | | 200867 | 30079 | 285226 | | | | | 206602 | | 70445 |
| Qatar | | | | | | | | | | | | | 30550 | 95196 | 107655 | 27972 | | | | 108612 | | | | | | 15681 |
| Réunion | | | 76923 | | 42857 | 250000 | | | | | | 50000 | 100000 | 23333 | 133333 | | 105962 | 60000 | 80843 | | | | | 120000 | 68493 | 83153 |
| Romania | | 68641 | 39260 | 48830 | | 88625 | 140625 | | 164599 | 62000 | | 71827 | 45224 | | 154925 | | | | | | | | | | | 85357 |
| Russian Federation | 27475 | 28586 | 28181 | 24756 | | 123765 | 74054 | 64437 | 70217 | | | | 38989 | 33924 | | | | | | | | | | | | 24429 |
| Rwanda | | | | | | | | | | | | | | | | | | | | | | | | | | 61201 |

| Crop codes (FAOSTAT) | 530 | 531 | 534 | 536 | 541 | 544 | 547 | 549 | 550 | 552 | 554 | 558 | 560 | 567 | 568 | 569 | 571 | 572 | 574 | 577 | 587 | 591 | 592 | 600 | 603 | 619 |
|---|---|---|---|---|---|---|---|---|---|---|---|---|---|---|---|---|---|---|---|---|---|---|---|---|---|---|
| Saint Helena | | | | | | | | | | | | | | | | | | | | | | | | | | |
| Saint Kitts and Nevis | | | | | | | | | | | | | | | | | | | | | | | | | 65000 | |
| Saint Lucia | | | | | | | | | | | | | | | | | 75440 | 66864 | | | | | | | 69500 | 62200 |
| Saint Pierre & Miquelon | | | | | | | | | | | | | | | | | | | | | | | | | | |
| Saint Vincent/Grenadines | | | | | | | | | | | | | | | | | 57013 | | | | | | | | | |
| Samoa | | | | | | | | | | | | | | | | | 381538 | 272381 | 309336 | | | | | 156191 | 28970 | |
| Sao Tome and Principe | | | | | | | | | | | | | | | | | | | | | | | | | | 61256 |
| Saudi Arabia | | | | | | | | | | | | | 133497 | 182008 | 160397 | | | | | 56534 | | | | | | 119533 |
| Senegal | | | | | | | | | | | | | | 150812 | | | 69066 | | | | | | | | 61474 | 55172 |
| Serbia and Montenegro | 29754 | 35844 | 54260 | 32562 | | 35969 | 46615 | | | | | | 58579 | 138353 | | 24178 | | | | | | | | | | |
| Seychelles | | | | | | | | | | | | | | | | | | | 58648 | | | | | | 51656 | |
| Sierra Leone | | | | | | | | | | | | | | | | | 21178 | | | | | | | | | 45133 |
| Singapore | | | | | | | | | | | | | | | | | | | | | | | | | | 33333 |
| Slovakia | 20644 | 372716 | 57648 | 378281 | | 33408 | 30000 | 584156 | 62213 | | | | 36231 | 166459 | | | | | | | | | | | | 72293 |
| Slovenia | 54382 | 231109 | 89289 | | | 159003 | 45000 | | | | | | 74935 | | | 7085 | | | | | | | | | | |
| Solomon Islands | | | | | | | | | | | | | | 215714 | 145778 | | | | | | | | | | | 127453 |
| Somalia | | | | | | | | | | | | | | 120539 | | | 72369 | | | 41491 | | | | | | 96880 |
| South Africa | | 43785 | 96450 | 83397 | | 72002 | | | | | | 73434 | 127133 | 126720 | 116233 | 26653 | 117086 | 68765 | 242030 | | | | | 91474 | | 99112 |
| Spain | | 31118 | 141152 | 78896 | | 328020 | 40000 | | | | | 81186 | 49491 | 372232 | 244490 | 30363 | | 75103 | | 133489 | | | 131271 | | 116225 | 91032 |
| Sri Lanka | | | | | | | | | | | | | | | | | 34444 | | 100039 | | | | | | | 60000 |
| Sudan | | | | | | | | | | | | | | 286661 | 249621 | | 205399 | | 38149 | 97583 | | | | | | 58330 |
| Suriname | | | | | | | | | | | | | | 155630 | | | | | 137192 | | | | | | | |
| Swaziland | | | | | | | | | | | | | | | | | | | 412970 | | | | | | | 54024 |
| Sweden | | 30745 | | 44800 | | 40256 | 10017 | | 10637 | 5000 | | 10000 | | | | | | | | | | | | | | |
| Switzerland | | 41982 | 143907 | 20574 | | 187559 | 83382 | 80800 | 80567 | | | 65580 | 103124 | | | | | | | | | | 178163 | | | 79251 |
| Syrian Arab Republic | | 52082 | 74338 | 135552 | 87684 | | | | | | | | 64198 | 166169 | 90462 | 40659 | | | | 29610 | | | | | | 113875 |
| Tajikistan | | | 13763 | 11374 | | | | | | | | | 27669 | 79518 | | | | | | | | | | | | 13056 |
| Tanzania, United Rep of | | | | | | | | | | | | | 52373 | | | | 102054 | | 85384 | | | | | | 26781 | 63671 |
| Thailand | | | | | | | | | | | | | 162150 | 145972 | | | 56564 | | 231411 | | | | | 121112 | 39966 | 146013 |
| Timor-Leste | | | | | | | | | | | | | | | | | 102283 | 63096 | 64000 | | | | | 120605 | 52637 | |
| Togo | | | | | | | | | | | | | | | | | | | 77253 | | | | | | | 57143 |
| Tokelau | | | | | | | | | | | | | | | | | | | | | | | | | | |
| Tonga | | | | | | | | | | | | | | 94265 | | | | | | | | | | | 75000 | 8462 |
| Trinidad and Tobago | | | | | | | | | | | | | | 120048 | | | 66121 | 55254 | 119984 | | | | | | | 69552 |
| Tunisia | | | 38411 | 36079 | 51724 | 196923 | | | | | 62500 | 50000 | 44166 | 136558 | 128239 | 15493 | | 36800 | | 32445 | | | 25000 | | 76434 | 60996 |
| Turkey | 85228 | 96598 | 171217 | 107800 | 43088 | 129437 | | | | | | 78500 | 65436 | 277581 | 163243 | 41730 | | 39039 | | 25607 | | | | | 71026 | 86536 |
| Turkmenistan | | | 19600 | 42227 | | | | | | | | | 56054 | 115229 | | | | | | | | | | | | |
| Tuvalu | | | | | | | | | | | | | | | | | | | | | | | | | 73636 | |
| Uganda | | | | | | | | | | | | | | | | | | | 84903 | | | | | | | 68024 |
| Ukraine | | 31424 | 15049 | 36368 | | 39663 | 32523 | 61871 | 36029 | 24222 | 4000 | 9797 | 33254 | 47911 | 42102 | | | | | | | | | | | 37758 |
| United Arab Emirates | | | | | | | | | | | | | 36971 | 212572 | 247793 | 55709 | 170983 | | | 48238 | | | | | | 114186 |
| United Kingdom | | 18757 | | 81286 | | 100791 | 49559 | 65803 | 56725 | | | 59450 | 19615 | | | | | | | | | | | | | |
| United States of America | 87449 | 79727 | 176880 | 132067 | | 420197 | 75779 | | | 65214 | 175767 | 73311 | 168452 | 258927 | 233323 | 73457 | 46174 | 67486 | 367518 | 101783 | | | 135767 | 271691 | | 227579 |
| Uruguay | | | 74803 | 58385 | | | | | | | | | 145363 | 133800 | 64994 | | | | | | | | | | | 71650 |
| Uzbekistan | 36333 | 40346 | 44136 | 54946 | | 33333 | | | 33333 | 40000 | | 100000 | 47492 | 113765 | | 100000 | | | | | | | | | | 34695 |
| Vanuatu | | | | | | | | | | | | | | | | | | | | | | | | | 175161 | 129714 |
| Venezuela, Boliv Rep of | | | 35257 | | | 124228 | | | | | | | 143839 | 176268 | 141113 | | 150474 | 63883 | 201455 | | | | | 171855 | 86000 | 105128 |
| Viet Nam | | | | | | | | | | | | 91163 | | 109970 | | | 43608 | | 77621 | | | | | | | 112132 |
| Wallis and Futuna Is | | | | | | | | | | | | | | | 44118 | | 60000 | | | | | | | | 80734 | 71429 |
| Western Sahara | | | | | | | | | | | | | | | | | | | | | | | | | | |
| Yemen | | | 28191 | | | | | | | | | | 70230 | 130193 | 105251 | 85291 | 39603 | | | 13137 | | | | 164093 | 55878 | 64618 |
| Zambia | | | | | | | | | | | | | | | | | | | | | | | | | 66000 | 59345 |
| Zimbabwe | | | 40211 | 34830 | 51538 | 42168 | 17600 | | | | | 38500 | 70857 | | | | 49421 | | 74561 | | | | | | 60091 | 54150 |
| Global average yield | 43784 | 49732 | 63369 | 42255 | 54227 | 137262 | 49810 | 57258 | 56378 | 42669 | 142744 | 71921 | 82468 | 238305 | 189916 | 26571 | 76945 | 73027 | 188072 | 56127 | 66743 | 25631 | 172761 | 155094 | 79077 | 70975 |

| Crop codes (FAOSTAT) | 636 | 637 | 638 | 639 | 640 | 641 | 642 | 643 | 644 | 646 | 647 | 648 | 649 | 655 | 656 | 661 | 667 | 671 | 674 | 677 | 687 | 689 | 692 | 693 | 698 |
|---|---|---|---|---|---|---|---|---|---|---|---|---|---|---|---|---|---|---|---|---|---|---|---|---|---|
| Country | Maize for Forage+Silage | Sorghum for Forage+Silag | Rye Grass,Forage +Silage | Grasses nes,Forage+Silag | Clover for Forage+Silage | Alfalfa for Forage+Silag | Green Oilseeds fr Fodder | Leguminous nes,For+Sil | Cabbage for Fodder | Turnips for Fodder | Beets for Fodder | Carrots for Fodder | Swedes for Fodder | Vegetables+Roots,Fodder | Coffee, Green | Cocoa Beans | Tea | Mate | Tea nes | Hops | Pepper,White /Long/Black | Pimento, Allspice | Vanilla | Cinnamon (Canella) | Cloves, Whole+Stems |
| Afghanistan | | | | | | | | | | | | | | | | | | | | | | | | | |
| Albania | 250307 | | | | | 230769 | | | | | | | | | | | | | | | | | | | |
| Algeria | 147997 | | | | 69864 | 105058 | | | | | 204889 | | | | | | | | | | | 20164 | | | |
| American Samoa | | | | | | | | | | | | | | | | 667 | | | | | | | | | |
| Angola | | | | | | | | | | | | | | | 379 | 861 | | | | | | | | | |
| Antigua and Barbuda | | | | | | | | | | | | | | | | | | | | | | | | | |
| Argentina | 275427 | 194005 | | 203587 | 230933 | 251966 | | | | | | | | | | | 14583 | 19147 | | 11914 | | 10543 | | | |
| Armenia | 153730 | | | | | | | | | | | | | 90403 | | | | | | | | | | | |
| Australia | | | | 140658 | | 197538 | | | | | | | | | | | | | | 22632 | | | | | |
| Austria | 467720 | | | 155556 | 319807 | 233568 | 143333 | | | | 488673 | | | | | | | | | 14028 | | | | | |
| Azerbaijan, Republic of | 71659 | | | | | | | | | | | | | 140140 | | | 2885 | | | | | | | | |
| Bahamas | | | | | | | | | | | | | | | | | | | | | | | | | |
| Bahrain | | | | | | 734824 | | | | | | | | | | | | | | | | | | | |
| Bangladesh | | | | | | | | | | | | | | | | | 10628 | | | | | 8062 | | | |
| Barbados | | | | | | | | | | | | | | | | | | | | | | | | | |
| Belarus | 192413 | | | | | | | | | | | | | 282268 | | | | | | | | | | | |
| Belgium-Luxembourg | 269523 | | | | 199121 | 295047 | | | | | 525682 | | | | | | | | | 14138 | | | | | |
| Belize | | | | | | | | | | | | | | | 27546 | 2547 | | | | | | | | | |
| Benin | | | | | | | | | | | | | | | 2000 | | | | | | 2500 | 10738 | | | |
| Bermuda | | | | | | | | | | | | | | | | | | | | | | | | | |
| Bhutan | | | | | | | | | | | | | | | | | | | | | | 12500 | | | |
| Bolivia | | | | 26711 | | 65908 | | | | | | | | | 9707 | 7146 | 83916 | | | | | | | | |
| Bosnia and Herzegovina | 197103 | | | | 228583 | 319088 | | | | | 167135 | | | | | | | | | | | 63985 | | | |
| Botswana | | | | | | | | | | | | | | | | | | | | | | | | | |
| Brazil | | | | | | | | | | | | | | | 7572 | 3285 | 19525 | 75777 | | | 21611 | | | | |
| British Virgin Islands | | | | | | | | | | | | | | | | | | | | | | | | | |
| Brunei Darussalam | | | | | | | | | | | | | | | | | | | | | 4033 | | | | |
| Bulgaria | 90211 | | | 48615 | | 123330 | | | | | 160795 | | | | | | | | | 9618 | | 33000 | | | |
| Burkina Faso | | | | | | | | | | | | | | | | | | | | | | | | | |
| Burundi | | | | | | | | | | | | | | | 7790 | | 8376 | | | | | | | | |
| Cambodia | | | | | | | | | | | | | | | 8143 | | | | | | 66678 | 9730 | | | |
| Cameroon | | | | | | | | | | | | | | | 2817 | 3349 | 27302 | | | | 2692 | 13451 | | | |
| Canada | 302750 | | | | | | | | | | | | | | | | | | | | | | | | |
| Cape Verde | | | | | | | | | | | | | | | | | | | | | | 132381 | | | |
| Cayman Islands | | | | | | | | | | | | | | | | | | | | | | | | | |
| Central African Republic | | | | | | | | | | | | | | | 5080 | 500 | | | | | | 9113 | | | |
| Chad | | | | | | | | | | | | | | | | | | | | | | | | | |
| Chile | 343047 | | | 176940 | 283333 | 350000 | | | 356484 | | | | | | | | | | | | | | | | |
| China | | | | | | | | | | | | | | | 11065 | | 7660 | | | 19055 | 13877 | 61592 | 4917 | 9681 | 6833 |
| Cocos (Keeling) Islands | | | | | | | | | | | | | | | | | | | | | | | | | |
| Colombia | | | | | | | | | | | | | | | 7554 | 4925 | | | | | | | | | |
| Comoros | | | | | | | | | | | | | | | 1502 | 3368 | | | | | | | 2086 | | 2955 |
| Congo, Dem Republic of | | | | | | | | | | | | | | | 3704 | 2894 | 6733 | | | | | 39237 | | | |
| Congo, Republic of | | | | | | | | | | | | | | | 3164 | 3102 | | | | | | | | | |
| Cook Islands | | | | | | | | | | | | | | | 5333 | | | | | | | | 6000 | | |
| Costa Rica | | | | | | | | | | | | | | | 13607 | 2863 | | | | | 35234 | | | | |

| Crop codes (FAOSTAT) | 636 | 637 | 638 | 639 | 640 | 641 | 642 | 643 | 644 | 646 | 647 | 648 | 649 | 655 | 656 | 661 | 667 | 671 | 674 | 677 | 687 | 689 | 692 | 693 | 698 |
|---|---|---|---|---|---|---|---|---|---|---|---|---|---|---|---|---|---|---|---|---|---|---|---|---|---|
| Côte d'Ivoire | | | | | | | | | | | | | | | 3627 | 5654 | | | | | 5000 | 12727 | | | |
| Croatia | 212674 | | | | 176031 | 191740 | | | | | 137257 | | | | | | | | | | | | | | |
| Cuba | | | | | | | | | | | | | | | 2231 | 3061 | | | | | | | | | |
| Cyprus | 63644 | | | 196639 | | 190994 | | 218419 | | | | | | | | | | | | | | | | | |
| Czech Republic | 325207 | | | | 369390 | 328030 | | | | 215800 | 448813 | | | | | | | | | 9639 | | 5968 | | | |
| Denmark | 353882 | | 148851 | 210825 | 416655 | 638707 | | | | | 664590 | | | | | | | | | | | | | | |
| Djibouti | | | | | | | | | | | | | | | | | | | | | | 7769 | | | |
| Dominica | | | | | | | | | | | | | | | 8862 | 913 | | | | | | | | 7143 | |
| Dominican Republic | | | | | | | | | | | | | | | 3139 | 3427 | | | | | | | | | |
| Ecuador | | | | | | | | | | | | | | | 3485 | 2027 | 19151 | | | | | | | | |
| Egypt | | | | | 443889 | | | | | | | | | | | | | | | | | 31573 | | | |
| El Salvador | | | | | | | | | | | | | | | 7734 | 10000 | | | | | | | | | |
| Equatorial Guinea | | | | | | | | | | | | | | | 3651 | 816 | | | | | | | | | |
| Eritrea | | | | | | | | | | | | | | | | | | | | | | | | | |
| Estonia | 128129 | | | | | | | | | | | | | 207032 | | | | | | | | | | | |
| Ethiopia | | | | | | | | | | | | | | | 9058 | | 8744 | | | | 6107 | 3959 | | | |
| Faeroe Islands | | | | | | | | | | | | | | | | | | | | | | | | | |
| Fiji Islands | | | | | | | | | | | | | | | 5000 | 344 | | | | | 885 | | | | |
| Finland | | | | | | | | | | | | | 516968 | | | | | | | | | | | | |
| France | 386795 | 337050 | 381783 | 365163 | 342061 | 389269 | 329950 | 370571 | 479081 | 365727 | 685639 | | | 286715 | | | | | | 17403 | | | | | |
| French Guiana | | | | | | | | | | | | | | | | | | | | | | | | | |
| French Polynesia | | | | | | | | | | | | | | | 2040 | | | | | | | | 707 | | |
| Gabon | | | | | | | | | | | | | | | 2433 | 738 | | | | | | | | | |
| Gambia | | | | | | | | | | | | | | | | | | | | | | | | | |
| Georgia | 39474 | | | 19818 | | | | | | | | | | 64518 | | | 14451 | | | 1960 | | | | | |
| Germany | 441799 | | | | 403254 | 379744 | 147519 | | | | 1806638 | | | | | | | | | 15693 | | | | | |
| Ghana | | | | | | | | | | | | | | | 2808 | 2954 | | | | | 6124 | 12941 | | | |
| Greece | 332296 | 148571 | | 168790 | | | | 500000 | | | | | | | | | | | | | | 37500 | | | |
| Grenada | | | | | | | | | | | | | | | | 10214 | | | | | | 58333 | | | |
| Guadeloupe | | | | | | | | | | | | | | | 2300 | | | | | | | | 2000 | | |
| Guam | | | | | | | | | | | | | | | | | | | | | | | | | |
| Guatemala | | | | | | | | | | | | | | | 10111 | 5191 | 10000 | | | | 6184 | | | | |
| Guinea | | | | | | | | | | | | | | | 4111 | 4192 | | | | | | | | | |
| Guinea-Bissau | | | | | | | | | | | | | | | | | | | | | | | | | |
| Guyana | | | | | | | | | | | | | | | 3541 | 1375 | | | | | | | | | |
| Haiti | | | | | | | | | | | | | | | 5121 | 4889 | | | | | | | | | |
| Honduras | | | | | | | | | | | 108182 | | | | 8681 | 4163 | | | | | 5000 | | | | |
| Hungary | 238576 | | | 13281 | 30220 | 226483 | | 50859 | | 372000 | | | | 143504 | | | | | | | | 83599 | | | |
| Iceland | | | | | | | | | | | | | | | | | | | | | | | | | |
| India | | | | | | | | | | | | | | | 9048 | 8000 | 19094 | | | | 3108 | 10408 | | | |
| Indonesia | | | | | | | | | | | | | | | 6204 | 11005 | 14059 | | | | 7676 | | 2125 | 5186 | 1740 |
| Iran, Islamic Rep of | | | | | | 263703 | | | | | | | | | | | 17512 | | | | | 17517 | | | |
| Iraq | | | | | 229552 | 517488 | | 616364 | | | | | | | | | | | | | | | | | |
| Ireland | | | | | | | | | 564021 | 513542 | 675649 | | | 600000 | | | | | | 11429 | | | | | |
| Israel | | | | | | | | | | | | | | | | | | | | | | | | | |
| Italy | 518420 | 404939 | | 223308 | 52736 | 328958 | | 187977 | | 61538 | 110000 | | | | | | | | | | | | | | |
| Jamaica | | | | | | | | | | | | | | | 5016 | 4153 | | | | | | 49524 | | | |
| Japan | 495323 | 621385 | | 438287 | | | | 344250 | | 453217 | | | | 503030 | | | 17005 | | | 19912 | | | | | |
| Jordan | | | | | 299337 | 18000 | | | | | | | | | | | | | | | | | | | |
| Kazakhstan | 103182 | | | | | | | | | | | | | 140734 | | | | | | | | | | | |
| Kenya | | | | | | | | | | | | | | | 3972 | | 20861 | | | | 6267 | 9807 | 2133 | | 3097 |
| Kiribati | | | | | | | | | | | | | | | | | | | | | | | | | |
| Korea, Dem People's Rep | | | | | | | | | | | | | | | | | | | | 3591 | | | | | |
| Korea, Republic of | | | | | | | | | | | | | | | | | 10292 | | | 20000 | | | | | |
| Kuwait | | | | | | | | | | | | | | | | | | | | | | | | | |

| Crop codes (FAOSTAT) | 636 | 637 | 638 | 639 | 640 | 641 | 642 | 643 | 644 | 646 | 647 | 648 | 649 | 655 | 656 | 661 | 667 | 671 | 674 | 677 | 687 | 689 | 692 | 693 | 698 |
|---|---|---|---|---|---|---|---|---|---|---|---|---|---|---|---|---|---|---|---|---|---|---|---|---|---|
| Kyrgyzstan | 178602 | | | | | | | | | | | | | 5625 | | | | | | | 6667 | 20000 | | | |
| Laos | | | | | | | | | | | | | | | 6639 | | 6987 | | | | | 20182 | | | |
| Latvia | 230024 | | | | | | | | | | | | | 250567 | | | | | | | | | | | |
| Lebanon | | | | | | 593007 | | | | | | | | | | | | | | | | | | | |
| Lesotho | | | | | | | | | | | | | | | | | | | | | | | | | |
| Liberia | | | | | | | | | | | | | | | 2000 | 1232 | | | | | | | | | |
| Libyan Arab Jamahiriya | | | | | | | | | | | | | | | | | | | | | | | | | |
| Liechtenstein | | | | | | | | | | | | | | | | | | | | | | | | | |
| Lithuania | 260496 | | | 165366 | | | | | | | | | | 353802 | | | | | | | | | | | |
| Macedonia,The Fmr Yug Rp | 218525 | | | | 218901 | 232750 | | 123781 | | | 119155 | | | | | | | | | | | | | | |
| Madagascar | | | | | | | | | | | | | | | 3137 | 9315 | 19372 | | | | 3951 | 10121 | 615 | 19250 | 1858 |
| Malawi | | | | | | | | | | | | | | | 12501 | | 23276 | | | | 7968 | 5422 | 2478 | | |
| Malaysia | | | | | | | | | | | | | | | 8018 | 8954 | 19502 | | | | 18469 | 10588 | | | 2500 |
| Maldives | | | | | | | | | | | | | | | | | | | | | | 7500 | | | |
| Mali | | | | | | | | | | | | | | | | | 6223 | | | | | 5571 | | | |
| Malta | | | | | | | | 80308 | | | | | | | | | | | | | | | | | |
| Marshall Islands | | | | | | | | | | | | | | | | | | | | | | | | | |
| Martinique | | | | | | | | | | | | | | | 25000 | | | | | | | 80147 | | | |
| Mauritania | | | | | | | | | | | | | | | | | | | | | | | | | |
| Mauritius | | | | | | | | | | | | | | | | | 21889 | | | | | | | | |
| Mexico | 341257 | 274498 | 286435 | 79373 | 358393 | 695088 | | | | 117829 | 197367 | | 199667 | | 4495 | 4838 | | | | | 14933 | 16201 | 2015 | | |
| Micronesia,Fed States of | | | | | | | | | | | | | | | | 4286 | | | | | | | | | |
| Moldova, Republic of | 91113 | | | | | | | | | | | | | 189604 | | | | | | | | | | | |
| Mongolia | 95533 | | | 30518 | | | | | | | | | | 26467 | | | | | | | | | | | |
| Montserrat | | | | | | | | | | | | | | | | | | | | | | | | | |
| Morocco | | | | | | | | | | | | | | | | | | | | | | 100000 | | | |
| Mozambique | | | | | | | | | | | | | | | 6686 | | 12034 | | | | | | | | |
| Myanmar | | | | 136826 | | | | | | | | | | | 4462 | | 2910 | | | | | 5156 | | | |
| Namibia | | | | | | | | | | | | | | | | | | | | | | | | | |
| Nauru | | | | | | | | | | | | | | | | | | | | | | | | | |
| Nepal | | | | 111604 | | | | | | | | | | | 1900 | | 18400 | | | | | 8064 | | | |
| Netherlands | 469854 | | | | | 392848 | | | | | 749309 | | | | | | | | | | | | | | |
| New Caledonia | | | | | | | | | | | | | | | 1300 | | | | | | | | | | |
| New Zealand | 610760 | 585239 | | | | 329359 | | | 333384 | 229540 | 457356 | | 400000 | | | | | | | 21057 | | | | | |
| Nicaragua | | | | | | | | | | | | | | | 7576 | 1719 | | | | | | | | | |
| Niger | | | | | | | | | | | | | | | | | | | | | | 7273 | | | |
| Nigeria | | | | | | | | | | | | | | | 5333 | 3865 | | | | | | 15574 | | | |
| Niue | | | | | | | | | | | | | | | | | | | | | | | | | |
| Norway | | | 270226 | | | | | | 329193 | 519968 | | | | | | | | | | | | | | | |
| Oman | | | | | | 292526 | | | | | | | | | | | | | | | | | | | |
| Pakistan | | | | | | | | | | | | | | | | | | | | | | 15944 | | | |
| Palestine, Occupied Tr. | | | | | 43848 | 27678 | | | | | | | | 2551 | | | | | | | | | | | |
| Panama | | | | | | | | | | | | | | | 4597 | 1777 | 7863 | | | | | | | | |
| Papua New Guinea | | | | | | | | | | | | | | | 9055 | 3993 | 15988 | | | | | | | | |
| Paraguay | | | | | | 241844 | | | | | | | | | 7594 | | | 21141 | | | | | | | |
| Peru | | | | | | 418502 | | | | | | | | | 6618 | 5959 | 30867 | | 43783 | | | 16444 | | | |
| Philippines | | | | | | | | | | | | | | | 8709 | 5441 | | | | | | | | | |
| Poland | 406960 | | | | | | | 238040 | | | | | | 401732 | | | | | | 12229 | | | | | |
| Portugal | 381906 | 218182 | | | | | | | | | | | | 300000 | | | 6440 | | | 15567 | | | | | |
| Puerto Rico | | | | | | | | | | | | | | | 4110 | | | | | | | | | | |
| Qatar | | | | | 830573 | | | | | | | | | | | | | | | | | | | | |
| Réunion | | | | | | | | | | | | | | | | | 12759 | | | | | 142080 | 953 | | |
| Romania | 145279 | | | 120950 | 184775 | 222006 | | 86808 | | | | | | 285388 | | | | | | 6784 | | 9333 | | | |
| Russian Federation | 123985 | | | | | | | | | | | | | 193196 | | | 16355 | | | 3884 | | | | | |
| Rwanda | | | | | | | | | | | | | | | 6535 | | 12964 | | | | | | | | |

| Crop codes (FAOSTAT) | 636 | 637 | 638 | 639 | 640 | 641 | 642 | 643 | 644 | 646 | 647 | 648 | 649 | 655 | 656 | 661 | 667 | 671 | 674 | 677 | 687 | 689 | 692 | 693 | 698 |
|---|---|---|---|---|---|---|---|---|---|---|---|---|---|---|---|---|---|---|---|---|---|---|---|---|---|
| Saint Helena | | | | | | | | | | | | | | | | | | | | | | | | | |
| Saint Kitts and Nevis | | | | | | | | | | | | | | | | | | | | | | | | | |
| Saint Lucia | | | | | | | | | | | | | | | | 7586 | | | | | 7599 | | | | |
| Saint Pierre & Miquelon | | | | | | | | | | | | | | | | | | | | | | | | | |
| Saint Vincent/Grenadines | | | | | | | | | | | | | | | 3896 | 2571 | | | | | | | | | |
| Samoa | | | | | | | | | | | | | | | 2400 | 2193 | | | | | 4625 | | | | |
| Sao Tome and Principe | | | | | | | | | | | | | | | 1215 | 1701 | | | | | | | | 3000 | |
| Saudi Arabia | | | | | | 138956 | | | | | | | | | | | | | | | | | | | |
| Senegal | | | | | | | | | | | | | | | | | | | | | | 10870 | | | |
| Serbia and Montenegro | 168957 | | | | 160450 | 194614 | | 154662 | | | 121798 | | | | | | | | | 12578 | | 15479 | | | |
| Seychelles | | | | | | | | | | | | | | | | | 5453 | | | | | | | 1146 | |
| Sierra Leone | | | | | | | | | | | | | | | 14611 | 3670 | | | | | | 25000 | | | |
| Singapore | | | | | | | | | | | | | | | | | | | | | | | | | |
| Slovakia | 233427 | | | | 235310 | 293284 | | | | | 299659 | | | | | | | | | 9474 | | | | | |
| Slovenia | 406079 | | | | 326530 | 333311 | | | | 189595 | 276432 | 158337 | | | | | | | | 14990 | | 39429 | | | |
| Solomon Islands | | | | | | | | | | | | | | | | 4866 | | | | | | | | | |
| Somalia | | | | | | | | | | | | | | | | | | | | | | | | | |
| South Africa | | | | | | 280436 | | | | | | | | | | | 17472 | | | 7973 | | 13836 | | | |
| Spain | 473040 | 258011 | 289310 | 104419 | 251187 | 538107 | | 124570 | 238844 | 241353 | 400791 | 358657 | | 114814 | | | | | | 16440 | | 27033 | | | |
| Sri Lanka | | | | | | | | | | | | | | | 6576 | 6611 | 15135 | | | | 6157 | | | 4978 | 3156 |
| Sudan | | | | | | | | | | | | | | | | | | | 10000 | | | 9623 | | | |
| Suriname | | | | | | | | | | | | | | | 546 | 735 | | | | | | | | | |
| Swaziland | | | | | | | | | | | | | | | | | | | | | | | | | |
| Sweden | | | | | | | | | | | | | | | | | | | | | | | | | |
| Switzerland | 326153 | | | | | | | | | | 792659 | | | | | | | | | 21347 | | | | | |
| Syrian Arab Republic | 198303 | | | 88933 | 214540 | 246361 | | 136731 | | | | | | | | | | | | | | | | | |
| Tajikistan | 151623 | | | 18062 | | | | | | | 183436 | | | 173065 | | | | | | | | | | | |
| Tanzania, United Rep of | | | | | | | | | | | | | | | 3978 | 6052 | 12852 | | | | | 11274 | | | 6472 |
| Thailand | | | | | | | | | | | | | | | 11591 | 5000 | 2956 | | | | 27000 | 16184 | | | |
| Timor-Leste | | | | | | | | | | | | | | | | | | | | | | 10417 | | | |
| Togo | | | | | | | | | | | | | | | 2896 | 3561 | | | | | | 3648 | | | |
| Tokelau | | | | | | | | | | | | | | | | | | | | | | | | | |
| Tonga | | | | | | | | | | | | | | | 17500 | | | | | | | | 4096 | | |
| Trinidad and Tobago | | | | | | | | | | | | | | | 1515 | 926 | | | | | | | | | |
| Tunisia | | | | | | | | | | | | | | | | | | | | | | 25000 | | | |
| Turkey | 245707 | | | | | 399501 | | 159649 | | | 460239 | | | | | | 20804 | | | | | 25028 | | | |
| Turkmenistan | 175869 | | | | | | | | | | | | | 12960 | | | | | | | | | | | |
| Tuvalu | | | | | | | | | | | | | | | | | | | | | | | | | |
| Uganda | | | | | | | | | | | | | | | 7443 | 2527 | 15556 | | | | 7117 | 9019 | 4857 | | |
| Ukraine | 117963 | | | | | | | | | | 147135 | | | 262358 | | | | | | 2667 | | | | | |
| United Arab Emirates | | | | 646502 | | 824071 | | | | | | | | | | | | | | | | | | | |
| United Kingdom | 369873 | | | | | | | | 222469 | 192958 | 749432 | | | | | | | | | 13681 | | | | | |
| United States of America | 364717 | 256769 | | 194234 | | 308239 | 146176 | | | | | | | | 14186 | | | | | 20104 | | | | | |
| Uruguay | | | | | | | | | | | | | | | | | | | | | | | | | |
| Uzbekistan | 217706 | | | | | | | | | | | | | 270238 | | | | | | | 6667 | 17922 | | | |
| Vanuatu | | | | | | | | | | | | | | | 8266 | 5476 | | | | | | | | | |
| Venezuela, Boliv Rep of | | | | | | | | | | | | | | | 3511 | 2894 | | | | | | | | | |
| Viet Nam | | | | | | | | | | | | | | 187776 | 19853 | | 9231 | | | | 13930 | 15346 | | 3492 | |
| Wallis and Futuna Is | | | | | | | | | | | | | | | | | | | | | | | | | |
| Western Sahara | | | | | | | | | | | | | | | | | | | | | | | | | |
| Yemen | | 133137 | | 117497 | | 354786 | | | | | | | | | 3426 | | | | | | | | | | |
| Zambia | | | | | | | | | | | | | | | 10610 | | 12352 | | | | 7191 | 10472 | | | |
| Zimbabwe | | | | | | | | | | | | | | | 14271 | | 34475 | | | | 8016 | 18866 | 2222 | | |
| Global average yield | 256866 | 220881 | 325445 | 199564 | 369386 | 305971 | 148895 | 177480 | 364262 | 238260 | 545933 | 225168 | 458287 | 237719 | 6656 | 4502 | 12801 | 33691 | 10004 | 14703 | 6746 | 11557 | 1234 | 6055 | 1914 |

| Crop codes (FAOSTAT) | 702 | 711 | 720 | 723 | 748 | 754 | 773 | 777 | 780 | 782 | 788 | 789 | 800 | 809 | 821 | 826 | 836 | 839 |
|---|---|---|---|---|---|---|---|---|---|---|---|---|---|---|---|---|---|---|
| Country | Nutmeg, Mace, Cardamons | Anise, Badian, Fennel | Ginger | Spices nes | Peppermint | Pyrethrum, Dried Flowers | Flax Fibre and Tow | Hemp Fibre and Tow | Jute | Jute-Like Fibres | Ramie | Sisal | Agave Fibres nes | Abaca (Manila Hemp) | Fibre Crops nes | Tobacco Leaves | Natural Rubber | Natural Gums |
| Afghanistan | | 6000 | | | | | | | | | | | | | | | | |
| Albania | | | | | | | | | | | | | | | | 10293 | | |
| Algeria | | | | | | | | | | | | | | | | 11118 | | |
| American Samoa | | | | | | | | | | | | | | | | | | |
| Angola | | | | | | | | | | 9550 | | 11667 | | | | 9684 | | |
| Antigua and Barbuda | | | | | | | | | | | | | | | | | | |
| Argentina | | 7903 | | 9753 | | | 7079 | | | | | | | | 10000 | 17234 | | |
| Armenia | | | | | | | | | | | | | | | | 19316 | | |
| Australia | | | | | | | | | | | | | | | | 27149 | | |
| Austria | | | | | | | | | | | | | | | | 20919 | | |
| Azerbaijan, Republic of | | | | | | | | | | | | | | | | 19427 | | |
| Bahamas | | | | | | | | | | | | | | | | | | |
| Bahrain | | | | | | | | | | | | | | | | | | |
| Bangladesh | | | 53879 | 20345 | | | | | 17968 | 10964 | | | | | 2416 | 10972 | 1000 | |
| Barbados | | | | | | | | | | | | | | | | | | |
| Belarus | | | | | | | 3939 | | | | | | | | | 18050 | | |
| Belgium-Luxembourg | | | | | | | 7303 | | | | | | | | | 19648 | | |
| Belize | | | | | | | | | | | | | | | | | | |
| Benin | | | | | | | | | | | | | | | | 6455 | | |
| Bermuda | | | | | | | | | | | | | | | | | | |
| Bhutan | 7532 | | 88571 | 62500 | | | | | 38889 | | | | | | | 14545 | | |
| Bolivia | | | | | | | | | | | | | | | | 9092 | | |
| Bosnia and Herzegovina | | | | | | | | | | | | | | | | 13457 | | |
| Botswana | | | | | | | | | | | | | | | | | | |
| Brazil | | | | | | | | | 12972 | 14364 | 20780 | 9136 | | | | 17552 | 9272 | |
| British Virgin Islands | | | | | | | | | | | | | | | | | | |
| Brunei Darussalam | | | | | | | | | | | | | | | | | 615 | |
| Bulgaria | | 8969 | | | | | | | | | | | | | | 11732 | | |
| Burkina Faso | | | | 18667 | | | | | | | | | | | | 4980 | | |
| Burundi | | | | | | | | | | | | | | | | 9107 | | |
| Cambodia | | | | | | | | | 10760 | | | | | | | 7090 | 10867 | |
| Cameroon | | | 53334 | | | | | | 5263 | | | | | | | 12294 | 12660 | |
| Canada | | 656 | | | | | | | | | | | | | 12023 | 25558 | | |
| Cape Verde | | | | | | | | | | | | | | | | | | |
| Cayman Islands | | | | | | | | | | | | | | | | | | |
| Central African Republic | | | | | | | | | | 1884 | | 3941 | | | | 7629 | 8333 | |
| Chad | | | | | | | | | | | | | | | | 14394 | | |
| Chile | | | | | | | 10000 | 9524 | | 10000 | | | | | | 29746 | | |
| China | | 9463 | 112644 | 30728 | | | 25442 | 13824 | 20703 | 33404 | 16494 | 32021 | | | 121000 | 17759 | 11410 | |
| Cocos (Keeling) Islands | | | | | | | | | | | | | | | | | | |
| Colombia | | | | | | | | | | | | | 12738 | | | 18254 | | |
| Comoros | | | | 12146 | | | | | | | | | | | | | | |
| Congo, Dem Republic of | | | | | | | | | | 7268 | | | | | | 4827 | 2408 | |
| Congo, Republic of | | | | | | | | | | | | | | | | 3571 | 8050 | |
| Cook Islands | | | | | | | | | | | | | | | | | | |
| Costa Rica | | | 112006 | | | | | | | | | | | 10000 | | 16017 | | |

| Crop codes (FAOSTAT) | 702 | 711 | 720 | 723 | 748 | 754 | 773 | 777 | 780 | 782 | 788 | 789 | 800 | 809 | 821 | 826 | 836 | 839 |
|---|---|---|---|---|---|---|---|---|---|---|---|---|---|---|---|---|---|---|
| Côte d'Ivoire | | | | 7000 | | | | | | | | | | | | 5545 | 17998 | |
| Croatia | | | | | | | 2200 | | | | | | | | | 16715 | | |
| Cuba | | | | | | | | | | 10000 | | 12766 | 11500 | | | 7195 | | |
| Cyprus | | | | | | | | | | | | | | | | 46165 | | |
| Czech Republic | | | | | | | 23863 | | | | | | | | | | | |
| Denmark | | 4827 | | | | | | | | | | | | | | | | |
| Djibouti | | | | | | | | | | | | | | | | | | |
| Dominica | 20000 | | 22222 | 5100 | | | | | | | | | | | | | | |
| Dominican Republic | | | 35072 | 6150 | | | | | | | | 4008 | | | | 14472 | | |
| Ecuador | | 4000 | | 15003 | | 5000 | | | | | | | 11000 | 14651 | | 21975 | 10439 | |
| Egypt | | 8443 | | | | | 9484 | | 23193 | | | | | | | | | |
| El Salvador | | | | | | | | | | 9015 | | | 8840 | | | 18234 | | |
| Equatorial Guinea | | | | | | | | | | | | | | 2778 | | | | |
| Eritrea | | | | 5711 | | | | | | | | | | | | | | |
| Estonia | | | | | | | 6242 | | | | | | | | | | | |
| Ethiopia | 3047 | 7567 | 30694 | 4559 | | | | | | 5200 | | 7164 | | | 776 | 7000 | | |
| Faeroe Islands | | | | | | | | | | | | | | | | | | |
| Fiji Islands | | | 452927 | | | | | | | | | | | | | 10579 | | |
| Finland | | | | | | | | | | | | | | | | | | |
| France | | | | | | | 11629 | 16844 | | | | | | | | 27666 | | |
| French Guiana | | | | | | | | | | | | | | | | | | |
| French Polynesia | | | | | | | | | | | | | | | | | | |
| Gabon | | | | | | | | | | | | | | | | | 9836 | |
| Gambia | | | | | | | | | | | | | | | | | | |
| Georgia | | | | | | | | | | | | | | | | 11870 | | |
| Germany | | | | | | | | | | | | | | | | 24359 | | |
| Ghana | | | | | | | | | | | | | | | | 4405 | 6296 | |
| Greece | | 9792 | | | | | 2000 | | | | | | | | | 21364 | | |
| Grenada | 4754 | | | 4800 | | | | | | | | | | | | | | |
| Guadeloupe | | | | | | | | | | | | | | | | | | |
| Guam | | | | | | | | | | | | | | | | | | |
| Guatemala | 3596 | 7500 | | 5000 | | | | | | 10000 | | | 9024 | | | 22382 | 10973 | |
| Guinea | | | | | | | | | | | | 1182 | | | | 9000 | | |
| Guinea-Bissau | | | | | | | | | | | | | | | | | | |
| Guyana | | | | | | | | | | | | | | | | 9000 | | |
| Haiti | | | | | | | | | | | | 5445 | | | | 13500 | | |
| Honduras | 4600 | | | | | | | | | | | | | | | 5079 | | |
| Hungary | | 9091 | | 16949 | | | | 20585 | | | | | | | | 18311 | | |
| Iceland | | | | | | | | | | | | | | | | | | |
| India | 1279 | 3667 | 34199 | 13124 | | | | | 19982 | 10652 | | | | | | 14349 | 15199 | |
| Indonesia | 4542 | | 85883 | 11032 | | | | | | 12012 | | 15000 | | 9677 | | 7345 | 6883 | |
| Iran, Islamic Rep of | | 8077 | | | | | | | | | | | | | | 10612 | | |
| Iraq | | | | | | | | | | | | | | | | 9966 | | |
| Ireland | | | | | | | | | | | | | | | | | | |
| Israel | | | | | | | | | | | | | | | | | | |
| Italy | | | | | | | 1500 | 31558 | | | | | | | | 30639 | | |
| Jamaica | | | 30555 | 45698 | | | | | | | | 4615 | | | | 15319 | | |
| Japan | | | | | | | | | | | | | | | | 26000 | | |
| Jordan | | | | | | | | | | | | | | | | 6570 | | |
| Kazakhstan | | | | | | | | | | | | | | | | 17520 | | |
| Kenya | 3476 | 5158 | 29371 | 7018 | | 7929 | | | | | | 8885 | | | | 12335 | | |
| Kiribati | | | | | | | | | | | | | | | | | | |
| Korea, Dem People's Rep | | | | | | | | 6815 | | | | | | | | 14352 | | |
| Korea, Republic of | | | 19211 | | | | | 18903 | | | | | | | | 23835 | | |
| Kuwait | | | | 422000 | | | | | | | | | | | | | | |

| Crop codes (FAOSTAT) | 702 | 711 | 720 | 723 | 748 | 754 | 773 | 777 | 780 | 782 | 788 | 789 | 800 | 809 | 821 | 826 | 836 | 839 |
|---|---|---|---|---|---|---|---|---|---|---|---|---|---|---|---|---|---|---|
| Kyrgyzstan | | | | 11400 | | | | | | | | | | | | 25193 | | |
| Laos | 3390 | | | | | | | | | | 29310 | | | | | 49929 | | |
| Latvia | | | | | | | 7216 | | | | | | | | | | | |
| Lebanon | | 17523 | | 7732 | | | | | | | | | | | | 11912 | | |
| Lesotho | | | | | | | | | | | | | | | | | | |
| Liberia | | | | | | | | | | | | | | | | | 9797 | |
| Libyan Arab Jamahiriya | | | | | | | | | | | | | | | | 22461 | | |
| Liechtenstein | | | | | | | | | | | | | | | | | | |
| Lithuania | | | | | | | 8059 | | | | | | | | | | | |
| Macedonia,The Fmr Yug Rp | | | | | | | | | | | | | | | | 11577 | | |
| Madagascar | 3333 | 5000 | 37500 | 13666 | | | | | | 7927 | | 12271 | | | 8753 | 7014 | | |
| Malawi | 3125 | 5000 | | 6549 | | | | | | | | 2000 | | | | 9501 | | |
| Malaysia | 4286 | | 25679 | | | | | | | | | | | | | 9564 | 5604 | |
| Maldives | | | | | | | | | | | | | | | | | | |
| Mali | | | | | | | | | | 6500 | | | | | | 10981 | | |
| Malta | | | | | | | | | | | | | | | | | | |
| Marshall Islands | | | | | | | | | | | | | | | | | | |
| Martinique | | | | | | | | | | | | | | | | | | |
| Mauritania | | | | | | | | | | | | | | | | | | |
| Mauritius | | | 30262 | 166667 | | | | | | | | | | | 8076 | 15693 | | |
| Mexico | | 91685 | | 67906 | | | | | | | | 9145 | 10012 | | | 17904 | 18016 | |
| Micronesia,Fed States of | | | | | | | | | | | | | | | | | | |
| Moldova, Republic of | | | | | | | | | | | | | | | | 11448 | | |
| Mongolia | | | | | | | | | | | | | | | | | | |
| Montserrat | | | | | | | | | | | | | | | | | | |
| Morocco | | 10455 | | 7692 | 229077 | | | | | | | 8800 | | | | 11980 | | |
| Mozambique | | | | | | | | | | 6256 | | 2514 | | | | 11859 | | |
| Myanmar | | | | | | | | | 9289 | 7500 | | | | | 5000 | 16531 | 5398 | |
| Namibia | | | | | | | | | | | | | | | | | | |
| Nauru | | | | | | | | | | | | | | | | | | |
| Nepal | 4031 | | 92919 | 71555 | | | | | 12675 | | | | | | | 8583 | | |
| Netherlands | | 13134 | | | | | 66570 | | | | | | | | | | | |
| New Caledonia | | | | | | | | | | | | | | | | | | |
| New Zealand | | | | | | | | | | | | | | | 5182 | | | |
| Nicaragua | | | | | | | | | | | | | 8185 | | | 14052 | | |
| Niger | | | | 16133 | | | | | | | | | | | | 6771 | | |
| Nigeria | | | 5403 | 13333 | | | | | | 9000 | | | | | | 4182 | 3649 | |
| Niue | | | | | | | | | | | | | | | | | | |
| Norway | | | | | | | | | | | | | | | | | | |
| Oman | | | | | | | | | | | | | | | | 48402 | | |
| Pakistan | | | 3566 | 38581 | | | | | 10786 | 6767 | | | | | | 18781 | | |
| Palestine, Occupied Tr. | | 5302 | | 100367 | | | | | | | | | | | | 6884 | | |
| Panama | | | | | | | | | | | | | | | | 18144 | | |
| Papua New Guinea | | | | 8427 | | 5478 | | | | | | | | | | | 5115 | |
| Paraguay | | | | | | | | | | | | | | | | 16613 | | |
| Peru | | | | 31946 | | | | | 17496 | | | | | | | 104771 | | |
| Philippines | | | 58847 | | | | | | | | 6000 | | 10526 | 6556 | 17000 | 12039 | 8093 | |
| Poland | | | | | | | 13810 | 7078 | | | | | | | | 19954 | | |
| Portugal | | | | | | | | | | | | | | | | 26737 | | |
| Puerto Rico | | | | | | | | | | | | | | | | 10000 | | |
| Qatar | | | | | | | | | | | | | | | | | | |
| Réunion | | | 85667 | | | | | | | | | | | | 60465 | 10000 | | |
| Romania | | 7390 | | | | | 21583 | 39704 | | | | | | | | 12616 | | |
| Russian Federation | | 8736 | | | | | 3857 | 3775 | | 21515 | | | | | | 8773 | | |
| Rwanda | | | | 7778 | | 4363 | | | | | | | | | | 13285 | | |

| Crop codes (FAOSTAT) | 702 | 711 | 720 | 723 | 748 | 754 | 773 | 777 | 780 | 782 | 788 | 789 | 800 | 809 | 821 | 826 | 836 | 839 |
|---|---|---|---|---|---|---|---|---|---|---|---|---|---|---|---|---|---|---|
| Saint Helena | | | | | | | | | | | | | | | | | | |
| Saint Kitts and Nevis | | | | | | | | | | | | | | | | | | |
| Saint Lucia | 3333 | | 24000 | 5909 | | | | | | | | | | | | | | |
| Saint Pierre & Miquelon | | | | | | | | | | | | | | | | | | |
| Saint Vincent/Grenadines | 3043 | | | 34706 | | | | | | | | | | | | 12143 | | |
| Samoa | | | | 10000 | | | | | | | | | | | | 35000 | | |
| Sao Tome and Principe | | | | | | | | | | | | | | | | | | |
| Saudi Arabia | | | | | | | | | | | | | | | | | | |
| Senegal | | | | | | | | | | | | | | | | | | |
| Serbia and Montenegro | | | | | | | | 6190 | | | | | | | | 14028 | | |
| Seychelles | | | | | | | | | | | | | | | | | | |
| Sierra Leone | | | | 40000 | | | | | | | | | | | | 6000 | | |
| Singapore | | | | | | | | | | | | | | | | | | |
| Slovakia | | | | | | | 6431 | | | | | | | | | 16002 | | |
| Slovenia | | | | | | | | | | | | | | | | | | |
| Solomon Islands | | | | 27818 | | | | | | | | | | | | 8500 | | |
| Somalia | | | | | | | | | | | | | | | | 3791 | | |
| South Africa | | | | | | | | | | 10182 | | 5503 | | | 11923 | 20267 | | |
| Spain | | 2501 | | 10417 | 225795 | | 7403 | 15600 | | | | | | | | 29968 | | |
| Sri Lanka | 3429 | | 36888 | 38795 | | | | | | | | | | | | 12666 | 5972 | |
| Sudan | | | | | | | | | | | | | | | | | | |
| Suriname | | | | | | | | | | | | | | | | | | |
| Swaziland | | | | | | | | | | | | | | | | 7614 | | |
| Sweden | | | | | | | | | | | | | | | | | | |
| Switzerland | | | | | | | | | | | | | | | | 17994 | | |
| Syrian Arab Republic | | 5512 | | | | | | | | | | | | | | 15852 | | |
| Tajikistan | | | | | | | | | | | | | | | | 17474 | | |
| Tanzania, United Rep of | 2760 | | | | | 1723 | | | | | | 4984 | | | | 8559 | | |
| Thailand | | | 24778 | 15120 | | | | | 15785 | 16966 | | 6345 | | | 10000 | 15397 | 14616 | |
| Timor-Leste | | | | | | | | | | | | | | | | | | |
| Togo | 4167 | | | 10000 | | | | | | | | | | | | 4600 | | |
| Tokelau | | | | | | | | | | | | | | | | | | |
| Tonga | | | | 31250 | | | | | | | | | | | | | | |
| Trinidad and Tobago | 3565 | | | | | | | | | | | | | | | 16211 | | |
| Tunisia | | 7776 | | 10481 | | | | | | | | | | | | 8489 | | |
| Turkey | | 5665 | | 9884 | | | | | | | | | | | | 8862 | | |
| Turkmenistan | | | | | | | | | | | | | | | | 23640 | | |
| Tuvalu | | | | | | | | | | | | | | | | | | |
| Uganda | | | 24200 | | | | | | | | | | | | | 20295 | | |
| Ukraine | | 9906 | | | | | 3626 | 5333 | | | | | | | | 8110 | | |
| United Arab Emirates | | | | | | | | | | | | | | | | 116929 | | |
| United Kingdom | | | | | | | 15602 | | | | | | | | | | | |
| United States of America | | | 532977 | | | | | | | | | | | | | 24038 | | |
| Uruguay | | | | | | | | | | | | | | | | 33071 | | |
| Uzbekistan | | | | | | | | | 99000 | | | | | | | 26748 | | |
| Vanuatu | | | | 157143 | | | | | | | | | | | | | | |
| Venezuela, Boliv Rep of | | | | | | | | | | | | 11507 | | | | 16792 | | |
| Viet Nam | | 7494 | | | | | | | 20740 | | | | | | 68648 | 11159 | 6261 | |
| Wallis and Futuna Is | | | | 10000 | | | | | | | | | | | | | | |
| Western Sahara | | | | | | | | | | | | | | | | | | |
| Yemen | | | | | | | | | | | | | | | | 21267 | | |
| Zambia | | | | 7321 | | | | | | | | | | | | 10617 | | |
| Zimbabwe | | 5000 | | 7250 | | | | | | | | | | | | 23840 | | |
| Global average yield | 2902 | 6038 | 28100 | 14231 | 260589 | 5172 | 10546 | 10279 | 19156 | 13576 | 16313 | 9225 | 11110 | 7582 | 9205 | 16210 | 8985 | |

## Appendix VIII. Average crop production (ton/yr) per country (1997-2001)

| | Crop codes (FAOSTAT) | 15 | 27 | 44 | 56 | 71 | 75 | 79 | 83 | 89 | 92 | 94 | 97 | 101 | 103 | 108 | 116 | 122 | 125 | 135 | 136 | 137 | 149 | 156 | 157 |
|---|---|---|---|---|---|---|---|---|---|---|---|---|---|---|---|---|---|---|---|---|---|---|---|---|---|
| Country codes | Country | Wheat | Rice, Paddy | Barley | Maize | Rye | Oats | Millet | Sorghum | Buckwheat | Quinoa | Fonio | Triticale | Canary Seed | Mixed Grain | Cereals nes | Potatoes | Sweet Potatoes | Cassava | Yautia (Cocoyam) | Taro (Coco Yam) | Yams | Roots and Tubers nes | Sugar Cane | Sugar Beets |
| 2 | Afghanistan | 2681333 | 376667 | 235333 | 290000 | | | 22000 | | | | | | | | | 235000 | | | | | | | 38000 | 1000 |
| 3 | Albania | 335752 | | 2937 | 198790 | 2906 | 14333 | | | | | | | | | | 151665 | | | | | | | | 45417 |
| 4 | Algeria | 1442218 | 300 | 427767 | 749 | | 30729 | | 322 | | | | 78 | | | | 1043742 | | | | | | | | |
| 5 | American Samoa | | | | | | | | | | | | | | | | | | 20 | | 1500 | 100 | | 10 | |
| 7 | Angola | 4600 | 17900 | | 425118 | | | 101167 | | | | | | | | | 24332 | 227715 | 3698789 | | | | | 342000 | |
| 8 | Antigua and Barbuda | | | | 46 | | | | | | | | | | | | | 141 | 41 | | 26 | 51 | | | |
| 9 | Argentina | 14948104 | 1127449 | 635849 | 16109605 | 90095 | 547823 | 43040 | 3147271 | | | | | 23972 | | 11800 | 2813291 | 281801 | 165000 | | | | | 17550000 | |
| 1 | Armenia | 214868 | | 67207 | 8507 | 199 | 975 | | | | | | | | | 4440 | 373603 | | | | | | | | |
| 10 | Australia | 22610200 | 1366662 | 6535600 | 351609 | 20800 | 1406800 | 43157 | 1689580 | | | | 695600 | 4700 | | | 1286824 | 6000 | | | | | | 38018738 | |
| 11 | Austria | 1386309 | | 1097846 | 1762057 | 211618 | 151819 | | | | | | 129079 | | 42958 | | 684946 | | | | | | | | 2975177 |
| 52 | Azerbaijan, Republic of | 1052917 | 15826 | 176750 | 73663 | 442 | 373 | 1 | 8 | | | | | | | | 400984 | | | | | | | | 41057 |
| 12 | Bahamas | | | | 359 | | | | | | | | | | | | | 564 | 233 | | | | | 53500 | |
| 13 | Bahrain | | | | | | | | | | | | | | | | 17 | | | | | | | | |
| 16 | Bangladesh | 1735583 | 33301300 | 5205 | 5932 | | | 56065 | 825 | | | | | | | | 2394408 | 384299 | | | | | | 7100435 | |
| 14 | Barbados | | | | 2055 | | | | | | | | | | | | | 5100 | 823 | | 177 | 1368 | | 493914 | |
| 57 | Belarus | 815140 | | 1648080 | 16620 | 1350900 | 543340 | | | 14360 | | | 261520 | | | 5240 | 7698400 | | | | | | | | 1406340 |
| 15 | Belgium-Luxembourg | 1667686 | | 402498 | 317382 | 7518 | 43404 | | | | | | 66183 | | 17709 | | 2778809 | | | | | | | | 6157764 |
| 23 | Belize | | 12157 | | 36812 | | | | 6945 | | | | | | | | 781 | 193 | 915 | 784 | | 28 | 14 | 1129149 | |
| 53 | Benin | | 40128 | | 716518 | | | 31419 | 141131 | | | 1680 | | | | | 119 | 57896 | 2214818 | | 3720 | 1616276 | | 51974 | |
| 17 | Bermuda | | | | | | | | | | | | | | | | 615 | 90 | | | | | | | |
| 18 | Bhutan | 20000 | 50000 | 5000 | 74000 | | | 7000 | | 4400 | | | | | | 1250 | 34100 | | | | | | 21800 | 12800 | |
| 19 | Bolivia | 133711 | 281172 | 62325 | 531005 | 195 | 4574 | | 108846 | | 23188 | | | | | 754 | 757526 | 13534 | 396520 | | | | 99400 | 3620911 | |
| 80 | Bosnia and Herzegovina | 295475 | | 57378 | 780731 | 9421 | 58139 | | | | | | | | | | 374536 | | | | | | | | |
| 20 | Botswana | 590 | | | 7418 | | | 1321 | 13042 | | | | | | | | | | | | | | 11900 | | |
| 21 | Brazil | 2428626 | 9812531 | 284996 | 33581201 | 7687 | 245918 | | 674095 | 50000 | | | | | | | 2741664 | 475319 | 21215727 | | | 229000 | | 336872531 | |
| 239 | British Virgin Islands | | | | | | | | | | | | | | | | | | | | | | | | |
| 26 | Brunei Darussalam | | 438 | | | | | | | | | | | | | | | 176 | 1600 | | | | 320 | | |
| 27 | Bulgaria | 3380992 | 12820 | 749625 | 1330411 | 31231 | 71598 | | 8140 | | | | 21220 | | | 23405 | 501099 | | | | | | | | 47248 |
| 233 | Burkina Faso | | 97136 | | 448592 | | | 851272 | 1142384 | | | 13719 | | | | | 1511 | 23205 | 2000 | | | 50119 | | 404000 | |
| 29 | Burundi | 8273 | 55466 | | 129552 | | | 11199 | 65137 | | | | | | | | 29540 | 694711 | 642373 | | 87350 | 10753 | | 188095 | |
| 115 | Cambodia | | 3818159 | | 105754 | | | | | | | | | | | | | 29269 | 132468 | | | | 18800 | 162786 | |
| 32 | Cameroon | 400 | 56190 | | 763615 | | | 59340 | 419444 | | | | | | | | 94793 | 165060 | 1927741 | | | 238475 | 943367 | 1350000 | |
| 33 | Canada | 24478040 | | 12701180 | 8127320 | 320580 | 3435500 | | | 14740 | | | 72680 | 160200 | 485240 | | 4311152 | | | | | | | | 724840 |
| 35 | Cape Verde | | | | 18022 | | | | | | | | | | | | 2840 | 3700 | 3120 | | | | | 13300 | |
| 36 | Cayman Islands | | | | | | | | | | | | | | | | | 7 | 18 | | | 32 | | | |
| 37 | Central African Republic | | 20980 | | 94720 | | | 11920 | 39940 | | | | | | | | 978 | | 573480 | | 100000 | 364000 | | 88041 | |
| 39 | Chad | 3484 | 115205 | | 108520 | | | 324647 | 457219 | | | | | | | 146947 | 25222 | 62600 | 291625 | | 38000 | 234000 | | 309156 | |
| 40 | Chile | 1565685 | 106250 | 80609 | 775713 | 3404 | 278090 | | | | | | | | | | 1019864 | 7300 | | | | | | | 3032808 |
| 357 | China | 108081120 | 194573131 | 3310400 | 117312947 | 967600 | 975000 | 2367460 | 3285247 | 1853000 | | | 323747 | | | 576 | 61788106 | 115270695 | 3750899 | | 1491393 | | 13600 | 79117719 | 11407426 |
| 43 | Cocos (Keeling) Islands | | | | | | | | | | | | | | | | | | | | | | | | |
| 44 | Colombia | 39853 | 2102557 | 11986 | 1014664 | | | | 229542 | | | | | | | | 2759250 | | 1761754 | | | 202137 | 69897 | 33690000 | |
| 45 | Comoros | | 17000 | | 3762 | | | | | | | | | | | | 1010 | 5700 | 52548 | | 8659 | 3668 | | | |
| 250 | Congo, Dem Republic of | 9793 | 339716 | 450 | 1186967 | | | 33427 | 55513 | | | | | | | | 89160 | 274224 | 16271486 | | 63174 | 269000 | 56400 | 1705274 | |
| 46 | Congo, Republic of | | 1177 | | 7549 | | | | | | | | | | | | 3822 | 8951 | 800717 | | | 9200 | 37000 | 437528 | |
| 47 | Cook Islands | | | | | | | | | | | | | | | | | 1360 | 2900 | | | | 2000 | | |
| 48 | Costa Rica | | 257765 | | 23353 | | | | | | | | | | | | 73864 | | 79079 | | | 17987 | 23434 | 3716000 | |
| 107 | Côte d'Ivoire | | 1227000 | | 645492 | | | 69840 | 26092 | | | 10600 | | | | | | 41560 | 1690200 | | 369121 | 2948000 | | 1163258 | |

| | Crop codes (FAOSTAT) | 15 | 27 | 44 | 56 | 71 | 75 | 79 | 83 | 89 | 92 | 94 | 97 | 101 | 103 | 108 | 116 | 122 | 125 | 135 | 136 | 137 | 149 | 156 | 157 |
|---|---|---|---|---|---|---|---|---|---|---|---|---|---|---|---|---|---|---|---|---|---|---|---|---|---|
| 98 | Croatia | 881883 | | 137964 | 2007765 | 6577 | 51699 | 181 | 535 | 115 | | | | | 991 | | 647475 | | | | | | | | 945113 |
| 49 | Cuba | | 553720 | | 237780 | | | | 1000 | | | | | | | | 318716 | 275718 | 377711 | 68031 | | 22921 | | 34840000 | |
| 50 | Cyprus | 11500 | | 71360 | | | 352 | | | | | | | | | | 123818 | | | | 2860 | | | | |
| 167 | Czech Republic | 4014694 | | 2062001 | 291773 | 204460 | 175532 | 3560 | | | | | 114791 | | 7927 | 7000 | 1386946 | | | | | | | | 3246034 |
| 54 | Denmark | 4744229 | | 3814581 | | 366557 | 193069 | | | | | | 175281 | | 7800 | | 1538273 | | | | | | | | 3377889 |
| 72 | Djibouti | | | | 13 | | | | | | | | | | | | | | | | | | | 52 | |
| 55 | Dominica | | | | 170 | | | | | | | | | | | | 100 | 1820 | 930 | 4500 | 11120 | 7686 | | 4420 | |
| 56 | Dominican Republic | | 570543 | | 31761 | | | | 13744 | | | | | | | | 32002 | 39043 | 120068 | 42921 | | 13258 | | 4986173 | |
| 58 | Ecuador | 17053 | 1181367 | 31156 | 503726 | 68 | 983 | | 5360 | | 630 | | | | | | 475946 | 1123 | 92372 | | | | 5236 | 5723726 | 2466 |
| 59 | Egypt | 6221512 | 5399654 | 116250 | 6320598 | 26000 | | | 886315 | | | | | | | | 1853741 | 246638 | | | 60922 | | 3770 | 14921845 | 2280400 |
| 60 | El Salvador | | 51944 | | 576930 | | | | 161443 | | | | | | | | 13387 | 540 | 16530 | 52800 | | | | 5211024 | |
| 61 | Equatorial Guinea | | | | | | | | | | | | | | | | | 35400 | 44600 | | | | 23080 | | |
| 178 | Eritrea | 20758 | | 35066 | 12879 | | | 23466 | 134660 | | | | | | | 13194 | 41400 | | | | | | 86400 | | |
| 63 | Estonia | 119479 | | 277679 | | 53807 | 98646 | | | 280 | | | 1800 | | 24988 | | 394533 | | | | | | | | 109 |
| 238 | Ethiopia | 1243298 | 3082 | 943755 | 2828828 | | 56386 | 314872 | 1437468 | | | | | | | 1698748 | 383000 | 235800 | | | | 269600 | 3454894 | 1926984 | |
| 64 | Faeroe Islands | | | | | | | | | | | | | | | | 1500 | | | | | | | | |
| 66 | Fiji Islands | | 13512 | | 1201 | | | | 30 | | | | | | | | 80 | 6811 | 30655 | | 28621 | 5201 | 3260 | 3193000 | |
| 67 | Finland | 428480 | | 1731640 | | 58440 | 1181700 | | | | | | | | 44660 | | 730640 | | | | | | | | 1116060 |
| 68 | France | 35919946 | 111425 | 9920210 | 15964260 | 167894 | 582820 | | 381998 | 33234 | | | 1171021 | | 219777 | | 6379989 | | | | | | | | 31281800 |
| 69 | French Guiana | | 23984 | | 29 | | | | | | | | | | | | | | 10375 | | 4095 | | | 5361 | |
| 70 | French Polynesia | | | | | | | | | | | | | | | | 902 | | 5400 | | | | 5500 | 3040 | |
| 74 | Gabon | | 880 | | 27259 | | | | | | | | | | | | | 2740 | 226000 | | 58400 | 149000 | | 199373 | |
| 75 | Gambia | | 26040 | | 18573 | | | 82244 | 19837 | | | | | | | | | | 6600 | | | | | | |
| 73 | Georgia | 211657 | | 49003 | 408297 | 316 | 5257 | | | 13 | | | | | | | 374076 | | | | | | | | 70 |
| 79 | Germany | 20817808 | | 12962555 | 3211068 | 4594139 | 1291168 | | | | | | 2805452 | | 218350 | | 12284279 | | | | | | | | 26546810 |
| 81 | Ghana | | 224749 | | 999125 | | 20 | 155804 | 316306 | | | | | | | | | 85460 | 7817818 | | 1625301 | 3053896 | 80 | 141240 | |
| 84 | Greece | 2040511 | 176448 | 314213 | 1972782 | 35513 | 85064 | | 2000 | | | | | | 1200 | | 889244 | 2012 | | | | | | | 2647552 |
| 86 | Grenada | | | | 300 | | | | | | | | | | | | | 275 | 174 | | | 384 | 3140 | 6650 | |
| 87 | Guadeloupe | | | | | | | | | | | | | | | | | 4024 | 1356 | | | 9681 | 3583 | 711191 | |
| 88 | Guam | | | | 20 | | | | | | | | | | | | | 50 | | | | | 1500 | | |
| 89 | Guatemala | 12986 | 38296 | 1257 | 1019921 | | | | 49864 | | | | | | | | 209865 | | 17279 | | | | | 17275298 | |
| 90 | Guinea | | 764743 | | 92153 | | | 9500 | 5128 | | | 119359 | | | | | | 134976 | 887850 | | 28400 | 90327 | | 258000 | |
| 175 | Guinea-Bissau | | 91715 | | 21707 | | | 20530 | 14945 | | | 3457 | | | | | | | 32340 | | | | 63700 | 5500 | |
| 91 | Guyana | | 519680 | | 4010 | | | | | | | | | | | | | 1012 | 33657 | | 2564 | 1582 | 9631 | 2934705 | |
| 93 | Haiti | | 123864 | | 213719 | | | | 94636 | | | | | | | | 9880 | 171250 | 318948 | | | 205000 | 41000 | 981640 | |
| 95 | Honduras | 1000 | 21004 | | 521628 | | | | 79380 | | | | | | | | 21575 | 2000 | 9894 | | | | 2260 | 3852489 | |
| 97 | Hungary | 4337130 | 8145 | 1175302 | 6592478 | 113884 | 139600 | 10860 | 8982 | 834 | | | 325996 | 16913 | | | 1051584 | | | | | | | | 2972936 |
| 99 | Iceland | | | | | | | | | | | | | | | | 10067 | | | | | | | | |
| 100 | India | 70606499 | 130903382 | 1511360 | 11763680 | | | 10162380 | 7990200 | | | | | | | | 22535260 | 1076240 | 6548940 | | | | | 286042000 | |
| 101 | Indonesia | | 50367789 | | 9433715 | | | | | | | | | | | | 908789 | 1805016 | 15882405 | | | | 346000 | 25660550 | |
| 102 | Iran, Islamic Rep of | 9643874 | 2286125 | 2381447 | 1039028 | | | 11000 | | | | | | | | | 3458294 | | | | | | | 2365419 | 4854205 |
| 103 | Iraq | 855400 | 182400 | 617400 | 94800 | | 520 | 4000 | 5000 | | | | | | | | 615000 | | | | | | | 67800 | 7630 |
| 104 | Ireland | 700280 | | 1204940 | | 400 | 126600 | | | | | | | | | | 489200 | | | | | | | | 1499460 |
| 105 | Israel | 111594 | | 3200 | 74598 | | 380 | | 9154 | | | | | | | | 354358 | 9950 | | | | | | | |
| 106 | Italy | 7362679 | 1353152 | 1253567 | 9948793 | 14090 | 330494 | | 194406 | | | | | | | 24926 | 2069102 | 13671 | | | | | | | 12873226 |
| 109 | Jamaica | | 27 | | 2254 | | | | | | | | | | | | 8227 | 24285 | 15229 | | | 182385 | 26249 | 2282276 | |
| 110 | Japan | 622760 | 11676560 | 192540 | 206 | | 1900 | 300 | | 23080 | | | | | | | 3057600 | 1082680 | | | 244880 | 187800 | 73160 | 1512800 | 3821000 |
| 112 | Jordan | 26346 | | 21002 | 12186 | | | | 586 | | | | | | | | 95493 | | | | | | | | |
| 108 | Kazakhstan | 9344690 | 220744 | 1969706 | 208970 | 34584 | 191152 | 50976 | 140 | 23992 | | | | | | 36434 | 1661468 | | | | | | | | 240373 |
| 114 | Kenya | 231604 | 49866 | 51506 | 2374414 | | 3660 | 44549 | 114629 | | | | | | | | 791467 | 564662 | 621076 | | | | 10000 | 4203896 | |
| 83 | Kiribati | | | | | | | | | | | | | | | | | | | | 1620 | | 6940 | | |
| 116 | Korea, Dem People's Rep | 107173 | 1985440 | 76728 | 1307600 | 71000 | 10200 | 27000 | 8800 | | | | | | | | 1536000 | 364600 | | | | | | | |
| 117 | Korea, Republic of | 4604 | 7145448 | 291047 | 73501 | 17 | | 1911 | 2077 | 3958 | | | | | | 2794 | 637232 | 335636 | | | | | | | |
| 118 | Kuwait | 427 | | 1942 | 337 | | | | | | | | | | | | 25543 | | | | | | | | |
| 113 | Kyrgyzstan | 1163230 | 14667 | 156669 | 297568 | 90 | 3401 | | 19 | | | | | | | | 924522 | | | | | | | | 381455 |

| | Crop codes (FAOSTAT) | 15 | 27 | 44 | 56 | 71 | 75 | 79 | 83 | 89 | 92 | 94 | 97 | 101 | 103 | 108 | 116 | 122 | 125 | 135 | 136 | 137 | 149 | 156 | 157 |
|---|---|---|---|---|---|---|---|---|---|---|---|---|---|---|---|---|---|---|---|---|---|---|---|---|---|
| 120 | Laos | | 1994763 | | 102636 | | | | | | | | | | | | 33400 | 100152 | 63602 | | | | | 188922 | |
| 119 | Latvia | 402179 | | 281264 | | 108983 | 89637 | | | 4061 | | | 14884 | | 21071 | 10580 | 759640 | | | | | | | | 466980 |
| 121 | Lebanon | 91919 | | 14489 | 3926 | | 545 | | 1735 | | | | | | | | 273217 | | | | 1193 | | | 4706 | 276804 |
| 122 | Lesotho | 29372 | | 280 | 129213 | | 490 | | 33772 | | | | | | | | 84000 | | | | | | | | |
| 123 | Liberia | | 180500 | | | | | | | | | | | | | | | 17600 | 374200 | | 22300 | 20000 | | 251000 | |
| 124 | Libyan Arab Jamahiriya | 136280 | | 68420 | 2116 | | | 7500 | | | | | | | | | 181640 | | | | | | | | |
| 125 | Liechtenstein | | | | | | | | | | | | | | | | | | | | | | | | |
| 126 | Lithuania | 1068640 | | 935040 | | 300060 | 88640 | | | 9520 | | | 113760 | | 26880 | | 1646560 | | | | | | | | 916760 |
| 154 | Macedonia,The Fmr Yug Rp | 298949 | 18219 | 117981 | 140207 | 10570 | 3059 | 17 | 64 | | | | | | | | 168195 | | | | | | | | 58275 |
| 129 | Madagascar | 8800 | 2543400 | | 170880 | | | | 980 | | | | | | | | 286520 | 515540 | 2452940 | | 173000 | | | 2183416 | |
| 130 | Malawi | 1778 | 78391 | | 1913805 | | | 19242 | 39199 | | | | | | | | 1851485 | | 1701823 | | | | 400 | 1850000 | |
| 131 | Malaysia | | 2067059 | | 57400 | | | | | | | | | | | | | 40600 | 388000 | | | | 46600 | 1600000 | |
| 132 | Maldives | | | | | | | 9 | | | | | | | | | | 64 | 48 | | 323 | | 7100 | | |
| 133 | Mali | 6434 | 739186 | | 374043 | | | 765051 | 586032 | | | 21383 | | | | 100 | | 38922 | 11986 | | | 25964 | | 302227 | |
| 134 | Malta | 9238 | | 1893 | | | | | | | | | | | | | 34960 | | | | | | | | |
| 127 | Marshall Islands | | | | | | | | | | | | | | | | | | | | | | | | |
| 135 | Martinique | | | | | | | | | | | | | | | | | 1090 | 290 | | | 6740 | 12950 | 200392 | |
| 136 | Mauritania | 400 | 80863 | 592 | 9502 | | | 3975 | 72774 | | | | | | | | 1400 | 2000 | | | | 2500 | | | |
| 137 | Mauritius | | | | 341 | | | | | | | | | | | | 15542 | 567 | 163 | | 126 | | | 5270512 | |
| 138 | Mexico | 3336247 | 380017 | 562069 | 18301709 | | 85602 | 13 | 6063118 | | | | 842 | 766 | | | 1466087 | 49211 | 15664 | 446 | | | 81735 | 46468954 | |
| 145 | Micronesia,Fed States of | | 90 | | 48 | | | | 10 | | | | | | | | | 3000 | 11800 | | | | | | |
| 146 | Moldova, Republic of | 994295 | | 210209 | 1271772 | 4490 | 6043 | 85 | 516 | 5155 | | | | | | | 371316 | | | | | | | | 1273823 |
| 141 | Mongolia | 175072 | | 1886 | | | | | | | | | | | | | 60093 | | | | | | | | |
| 142 | Montserrat | | | | 30 | | | | | | | | | | | | 140 | 20 | | | | | | | |
| 143 | Morocco | 2709118 | 30298 | 1278054 | 171980 | 2400 | 16538 | 7795 | 14808 | | | | | | | 6000 | 1101368 | 11440 | | | | | 80 | 1207528 | 2873293 |
| 144 | Mozambique | 1600 | 175148 | | 1114880 | | | 53805 | 294618 | | | | | | | | 77000 | 62200 | 5418095 | | | | 5400 | 388138 | |
| 28 | Myanmar | 97926 | 19418661 | | 368051 | | | 160453 | | | | | | | | 14200 | 254762 | 34819 | 84702 | | | | | 5190305 | |
| 147 | Namibia | 4837 | | | 29085 | | | 70720 | 6592 | | | | | | | | | | | | | | 252000 | | |
| 148 | Nauru | | | | | | | | | | | | | | | | | | | | | | | | |
| 149 | Nepal | 1100129 | 3911214 | 33763 | 1453808 | | | 282255 | | | | | | | | | 1103863 | | | | | | 101551 | 1926741 | |
| 150 | Netherlands | 1024080 | | 304558 | 149620 | 23600 | 12320 | | | | | | 20600 | | | | 7317111 | | | | | | | | 6420552 |
| 153 | New Caledonia | 31 | | | 2132 | | | | 106 | | | | | | | | 1395 | 3000 | 2800 | | 2300 | 11000 | | | |
| 156 | New Zealand | 325820 | | 330600 | 185000 | | 40840 | | | | | | | | | 9600 | 490000 | 16720 | | | | | | | |
| 157 | Nicaragua | | 246566 | | 337474 | | | | 76857 | | | | | | | | 27600 | | 51700 | | | | 4080 | 3513213 | |
| 158 | Niger | 10173 | 63933 | | 4499 | | | 2026589 | 458991 | | | 1000 | | | | 1506 | 10323 | 38271 | 131361 | | | | | 162739 | |
| 159 | Nigeria | 77800 | 3174000 | | 4916800 | | | 5890600 | 7425000 | | | 72200 | | | | | 396200 | 2089000 | 32407600 | | 3457144 | 25437600 | | 686400 | |
| 160 | Niue | | | | | | | | | | | | | | | | | 250 | 36 | | 3200 | 120 | | | |
| 162 | Norway | 274319 | | 617218 | | 9369 | 364250 | | | | | | 4780 | | | | 395103 | | | | | | | | |
| 221 | Oman | 1182 | | | | | | | 2904 | | | | | | | 1400 | 13402 | | | | | | | | |
| 165 | Pakistan | 18660560 | 6854243 | 135580 | 1628320 | | | 199040 | 223920 | | | | | | | | 1546797 | 8875 | | | | | 424000 | 48046520 | 152566 |
| *299* | Palestine, Occupied Tr. | *36058* | | *13380* | | | | | *232* | | | | | | | | *54016* | *6640* | | | *183* | | *2376* | | *11* |
| 166 | Panama | | 193313 | | 84107 | | | | 4975 | | | | | | | | 18734 | | 28456 | 6033 | | 17059 | | 1820325 | |
| 168 | Papua New Guinea | | 670 | | 6800 | | | | 3300 | | | | | | | | 486 | 474000 | 117800 | | 166200 | 216400 | 273400 | 390680 | |
| 169 | Paraguay | 235290 | 111564 | | 868247 | | | | 29030 | | | | | | | | 1435 | 86870 | 3287364 | | | | | 2621670 | |
| 170 | Peru | 162159 | 1777754 | 167023 | 1075448 | 90 | 9527 | | 422 | | 26279 | | | | | 6828 | 2801503 | 244243 | 849119 | 34161 | | | 277903 | 7290000 | |
| 171 | Philippines | | 11390580 | | 4355264 | | | | | | | | | | | | 69056 | 568585 | 1799983 | | 95668 | 27579 | 188000 | 25266558 | |
| 173 | Poland | 8913301 | | 3398547 | 759504 | 5002104 | 1382353 | | | 59933 | | | 2118957 | | 3887192 | | 22052453 | | | | | | | | 13623741 |
| 174 | Portugal | 272461 | 153231 | 26644 | 966814 | 39887 | 64765 | | | | | | 29168 | | | | 1218312 | 22000 | | | | 2095 | | 4000 | 317279 |
| 177 | Puerto Rico | | | | 686 | | | | | | | | | | | | | 1929 | 488 | | | 2810 | 5093 | 302352 | |
| 179 | Qatar | 97 | | 4421 | 1246 | | | | | | | | | | | | 46 | | | | | | | | |
| 182 | Réunion | | 80 | | 17000 | | | | | | | | | | | | 5804 | 410 | 1800 | | | | | 1840761 | |
| 183 | Romania | 5833796 | 4924 | 1318598 | 9252413 | 25405 | 340696 | 749 | 5144 | | | | | | | 7607 | 3589833 | | | | | | | | 1608825 |
| 185 | Russian Federation | 36740472 | 453588 | 14960068 | 1379070 | 5505702 | 6429286 | 854082 | 33942 | 649422 | | | | | | 23900 | 33749310 | | | | | | | | 13702800 |
| 184 | Rwanda | 5691 | 10785 | | 68087 | | | 3400 | 136099 | | | | | | | | 511225 | 908920 | 463602 | | 89904 | 4000 | | 34000 | |
| 187 | Saint Helena | | | | | | | | | | | | | | | | | | | | | | | | |

| | Crop codes (FAOSTAT) | 15 | 27 | 44 | 56 | 71 | 75 | 79 | 83 | 89 | 92 | 94 | 97 | 101 | 103 | 108 | 116 | 122 | 125 | 135 | 136 | 137 | 149 | 156 | 157 |
|---|---|---|---|---|---|---|---|---|---|---|---|---|---|---|---|---|---|---|---|---|---|---|---|---|---|
| 188 | Saint Kitts and Nevis | | | | | | | | | | | | | | | | 174 | 159 | | | | 44 | 700 | 226807 | |
| 189 | Saint Lucia | | | | | | | | | | | | | | | | | 747 | 992 | 180 | 300 | 4360 | 4300 | | |
| 190 | Saint Pierre & Miquelon | | | | | | | | | | | | | | | | | | | | | | | | |
| 191 | Saint Vincent/Grenadines | | | | 1400 | | | | | | | | | | | | | 2058 | 250 | | | 1058 | 9000 | 20000 | |
| 244 | Samoa | | | | | | | | | | | | | | | | | | 280 | | 14200 | 2260 | 2960 | 12 | |
| 193 | Sao Tome and Principe | | | | 2314 | | | | | | | | | | | | | | 5013 | | 22889 | 1180 | 1940 | | |
| 194 | Saudi Arabia | 1888780 | | 195039 | 5398 | | | 9876 | 214644 | | | | | | | | 361399 | | | | | | | | |
| 195 | Senegal | | 196641 | | 71158 | | | 519930 | 133872 | | | | | | | 1782 | 7611 | 1318 | 97446 | | | | | 880400 | |
| 186 | Serbia and Montenegro | 2501587 | | 337330 | 5430383 | 12411 | 122675 | | 7427 | | | | | | | | 925493 | | | | | | | | 1865408 |
| 196 | Seychelles | | | | | | | | | | | | | | | | | | 150 | | | | | | |
| 197 | Sierra Leone | | 283196 | | 9135 | | | 10212 | 14660 | | | | | | | 2540 | | 34118 | 267838 | | 2534 | | | 21600 | |
| 200 | Singapore | | | | | | | | | | | | | | | | | | | | | | 10 | | |
| 199 | Slovakia | 1602187 | | 695440 | 680225 | 85372 | 40511 | 1008 | 113 | | | | 28555 | | | | 421318 | | | | | | | | 1334222 |
| 198 | Slovenia | 153784 | | 41188 | 307336 | 2790 | 5034 | 276 | | 665 | | | | | 2294 | | 182483 | | | | | | | | 334191 |
| 25 | Solomon Islands | | 3160 | | | | | | | | | | | | | | | 76400 | 2140 | | 32200 | 24900 | | | |
| 201 | Somalia | 880 | 2400 | | 144200 | | | | 126400 | | | | | | | | | 5580 | 67000 | | | | | 200000 | |
| 202 | South Africa | 2197200 | 3040 | 150239 | 8990861 | 2406 | 31416 | 12000 | 338861 | 290 | | | | | | | 1614759 | 55539 | | | | | | 22268180 | |
| 203 | Spain | 5485583 | 826328 | 8837430 | 4303511 | 193219 | 677927 | 597 | 47707 | | | | 62418 | 71 | 31452 | | 3157020 | 21213 | | | | | 6908 | 100236 | 8069806 |
| 38 | Sri Lanka | | 2668758 | | 30167 | | | 4459 | 115 | | | | | | | | 45129 | 51714 | 248226 | | | | | 1084237 | |
| 206 | Sudan | 383200 | 6600 | | 47400 | | | 577200 | 3327400 | | | | | | | | 14800 | 8500 | 9900 | | | 134600 | | 5358064 | |
| 207 | Suriname | | 187354 | | 83 | | | | | | | | | | | | | 267 | 3875 | | | | 552 | 102000 | |
| 209 | Swaziland | 310 | 191 | | 102486 | | | | 631 | | | | | | | | 6000 | 2340 | | | | | | 3957655 | |
| 210 | Sweden | 2141700 | | 1780440 | | 156780 | 1116060 | | | | | | 228840 | | 95520 | | 1061780 | | | | | | | | 2603000 |
| 211 | Switzerland | 563720 | | 288820 | 205960 | 21940 | 32680 | | | | | | 56520 | | 1380 | | 569900 | | | | | | | | 1189900 |
| 212 | Syrian Arab Republic | 3536866 | | 888902 | 235087 | | 397 | | 2858 | | | | | | | | 438498 | | | | | | | 11 | 1209957 |
| 208 | Tajikistan | 398247 | 50706 | 21678 | 36259 | 396 | 281 | | 161 | 5246 | | | | | | | 232668 | | | | | | | | |
| 215 | Tanzania, United Rep of | 90280 | 694700 | 4900 | 2443332 | | | 240560 | 604562 | | | | | | | | 596000 | 692040 | 6784560 | | | 10000 | | 1281160 | |
| 216 | Thailand | 770 | 24712000 | 18012 | 4332660 | | | | 147617 | | | | | 2560 | | 43000 | 94427 | | 17528156 | | 56520 | | 55400 | 54445314 | |
| 176 | Timor-Leste | | 38280 | | 99888 | | | | | | | | | | | | 435 | 13367 | 48064 | | | | | | |
| 217 | Togo | | 75987 | | 448440 | | | 41480 | 144619 | | | | | | | 6130 | | 5061 | 644280 | | 19176 | 631435 | | | |
| 218 | Tokelau | | | | | | | | | | | | | | | | | | | | | | 300 | | |
| 219 | Tonga | | | | | | | | | | | | | | | | | 5596 | 15828 | | 5132 | 5184 | 500 | | |
| 220 | Trinidad and Tobago | | 5951 | | 2757 | | | | | | | | | | | | | 199 | 995 | 1330 | 2200 | 36 | 1229 | 1226328 | |
| 222 | Tunisia | 1117684 | | 271440 | | | 1000 | | 1000 | | | | 6200 | | | 6200 | 304800 | | | | | | | | 104132 |
| 223 | Turkey | 19539760 | 328000 | 8080000 | 2235400 | 236000 | 291800 | 5320 | | | | | | 262 | 13962 | | 5344000 | | | | 478 | | | | 17847811 |
| 213 | Turkmenistan | 1273640 | 28060 | 19240 | 7980 | | | | | | | | | | | | 26200 | | | | | | | | |
| 227 | Tuvalu | | | | | | | | | | | | | | | | | | | | | | 120 | | |
| 226 | Uganda | 11000 | 97600 | | 997400 | | | 573600 | 382200 | | | | | | | | 435800 | 2267400 | 4120200 | | | | | 1580000 | |
| 230 | Ukraine | 15694160 | 70180 | 7351880 | 3373260 | 1239440 | 919480 | 289758 | 10280 | 367340 | | | | | | 36998 | 16402180 | | | | | | | | 15204640 |
| 225 | United Arab Emirates | 279 | | | | | | | | | | | | | | | 8579 | | | | | | | | |
| 229 | United Kingdom | 14722200 | | 6845600 | | 42000 | 592000 | | | | | | 68600 | | 8680 | | 6762980 | | | | | | | | 9816800 |
| 231 | United States of America | 62689950 | 8886233 | 6794912 | 242927373 | 237188 | 2165648 | 304705 | 13887864 | 70600 | | | | | | | 21509566 | 602130 | | | 2874 | | | 31279714 | 27961282 |
| 234 | Uruguay | 383180 | 1091103 | 167440 | 187087 | | 44200 | | 97882 | | | | | 2240 | | | 130913 | 60000 | | | | | | 167854 | |
| 235 | Uzbekistan | 3507780 | 275700 | 89460 | 132500 | 4300 | | 2280 | 18120 | | | | | | | 400 | 701580 | | | | | | | | 150000 |
| 155 | Vanuatu | | | | 700 | | | | | | | | | | | | | | | | | | 38600 | | |
| 236 | Venezuela, Boliv Rep of | 524 | 742445 | | 1364480 | | | | 473866 | | | | | | | | 349676 | 12352 | 539627 | 63018 | | 72265 | 34940 | 7271680 | 12923 |
| 237 | Viet Nam | | 30540220 | | 1836660 | | | | | | | | | | | | 336582 | 1645300 | 2294560 | | | | | 14645180 | |
| 243 | Wallis and Futuna Is | | | | | | | | | | | | | | | | | | 2400 | | 1600 | 500 | 1000 | 20 | |
| 205 | Western Sahara | | | 2380 | | | | | | | | | | | | | | | | | | | | | |
| 249 | Yemen | 146084 | | 46919 | 51859 | | | 66422 | 397765 | | | | | | | 210 | 204445 | 344 | | | | | | | |
| 251 | Zambia | 70792 | 11831 | 1900 | 780708 | | | 55494 | 25733 | | | | | | | | 9600 | 51600 | 851007 | | | | | 1620000 | |
| 181 | Zimbabwe | 280000 | 460 | 35341 | 1740918 | | 430 | 60766 | 100217 | | | | | | | | 30600 | 1520 | 169000 | | | | | 4609300 | |
| | Total | 594594467 | 593173644 | 139624574 | 603140262 | 22039337 | 27315146 | 28078732 | 59471080 | 3194238 | 50097 | 243399 | 8918570 | 211684 | 5160032 | 2156489 | 309166871 | 135528398 | 172162312 | 274204 | 8403549 | 37054604 | 7308442 | 1258303380 | 253329446 |

| Crop codes (FAOSTAT) | 161 | 176 | 181 | 187 | 191 | 195 | 197 | 201 | 203 | 205 | 210 | 211 | 216 | 217 | 220 | 221 | 222 | 223 | 224 | 225 | 226 | 234 | 236 | 242 | 249 | 254 | 260 | 263 |
|---|---|---|---|---|---|---|---|---|---|---|---|---|---|---|---|---|---|---|---|---|---|---|---|---|---|---|---|---|
| Country | Sugar Crops nes | Beans, Dry | Broad Beans, Dry | Peas, Dry | Chick-Peas | Cow Peas, Dry | Pigeon Peas | Lentils | Bambara Beans | Vetches | Lupins | Pulses nes | Brazil Nuts | Cashew Nuts | Chestnuts | Almonds | Walnuts | Pistachios | Kolanuts | Hazelnuts (Filberts) | Areca Nuts (Betel) | Nuts nes | Soybeans | Groundnuts in Shell | Coconuts | Oil Palm Fruit | Olives | Karite Nuts (Sheanuts) |
| Afghanistan | | | | | | | | | | | | 50000 | | | | 9000 | 5000 | 3133 | | | | 1000 | | | | | 967 | |
| Albania | | 23306 | 200 | | | | | | | 1608 | | 390 | | | 480 | | | | | | | 2520 | 595 | | | | 39607 | |
| Algeria | | 763 | 17250 | 2623 | 13269 | | | 411 | | 174 | | 92 | | | | 23664 | | | | | | | | 3956 | | | 244873 | |
| American Samoa | | | | | | | | | | | | | | | | | | | | | | | | | 4700 | | | |
| Angola | | 76743 | | | | | | | | | | | | 1100 | | | | | | | | | | 17225 | | 273000 | | |
| Antigua and Barbuda | | | | | | | | | | | | | | | | | | | | | | | | | | | | |
| Argentina | | 294480 | 13420 | 29800 | 1340 | | | 10780 | | | 120 | | | | | 466 | 8820 | | | | | | 19365315 | 589474 | | | 93988 | |
| Armenia | | 3510 | | 39 | | | | 7 | | 119 | | 81 | | | | 96 | | | | | | | | | | | | |
| Australia | | 44800 | 237280 | 368400 | 207468 | 3000 | | 104200 | | 34800 | 1500000 | | | | | 15782 | 83 | | | | | 27358 | 80640 | 38620 | | | 1401 | |
| Austria | | | 6457 | 76952 | | | | | | | | | | | | | 14404 | | | | | | 40220 | | | | | |
| Azerbaijan, Republic of | | 4701 | 4960 | | | | | 950 | | | | 1880 | | | | 148 | 8140 | | | 12278 | | 2860 | 188 | | | | 538 | |
| Bahamas | | | | | | | 129 | | | | | | | | | | | | | | | | | | | | | |
| Bahrain | | | | | | | | | | | | 12 | | | | | | | | | | 345 | | | | | | |
| Bangladesh | 312600 | 60200 | | 19260 | 32877 | | 2800 | 143641 | | | | 171076 | | 10 | | | | | | | 38200 | | | 35905 | 89115 | | | |
| Barbados | | | | | | | | | | | | 844 | | | | | | | | | | | | 92 | 1540 | | | |
| Belarus | | 164940 | | 160800 | | | | | | | | | | | | | 11500 | | | 1620 | | 1220 | | | | | | |
| Belgium-Luxembourg | | 1597 | 1559 | 9462 | | | | | | | | 1080 | | | | | 576 | | | | | | | 550 | | | | |
| Belize | | 4902 | | 2470 | | | | | | | | | | 445 | | | | | | | | | 578 | 135 | 1290 | | | |
| Benin | | 77481 | | | | | | | | | | 15553 | | 32000 | | | | | 500 | | | | 2919 | 109996 | 20000 | 216000 | | 15000 |
| Bermuda | | | | | | | | | | | | | | | | | | | | | | | | | | | | |
| Bhutan | | | | | | | | | | | | 1600 | | | | | | | | | | | 1300 | | | | | |
| Bolivia | | 13872 | 12600 | 4400 | 320 | | | | | | | | 28480 | | 34648 | | | | | | | | 1029723 | 12900 | | | | |
| Bosnia and Herzegovina | | 12079 | | 2250 | 1129 | 1680 | | 17 | | 863 | | | | | | 117 | 3900 | | | | | | 6323 | | | | | |
| Botswana | | | | | | | | | | | | 15800 | | | | | | | | | | | | 786 | | | | |
| Brazil | | 2670846 | 11074 | 3676 | | | | | | | | | 26930 | 117528 | | | 2405 | | | | | 1932 | 31865724 | 179208 | 1776756 | 410000 | 27 | |
| British Virgin Islands | | | | | | | | | | | | | | | | | | | | | | | | | 25 | | | |
| Brunei Darussalam | | | | | | | | | | | | | | | | | | | | | | | | | 166 | | | |
| Bulgaria | | 18474 | | 8001 | 3535 | | | 2267 | | | | | | | 300 | 560 | 7513 | | | | | 1400 | 3948 | 8760 | | | | |
| Burkina Faso | | | | | | 266910 | | | 32793 | | | 23200 | | 2800 | | | | | | | | | 3738 | 223985 | | | | 70000 |
| Burundi | | 242005 | | 33717 | | | 2060 | | | | | | | | | | | | | | | | 350 | 9489 | | 13900 | | |
| Cambodia | | 14528 | | | | | | | | | | | | | | | | | | | | 2400 | 34377 | 7852 | 70500 | | | |
| Cameroon | | 161588 | 100 | | | 61501 | | | | | | 8588 | | | 100 | | | | 35760 | 100 | | 13 | 5651 | 159539 | 4700 | 1090000 | | |
| Canada | | 236140 | 10020 | 2247660 | 219020 | | | 612560 | | | | | | | | | | | | | | | 2518680 | | | | | |
| Cape Verde | | | | | | | | | | | | 3500 | | | | | | | | | | | | | 5400 | | | |
| Cayman Islands | | | | | | | | | | | | | | | | | | | | | | | | | 10 | | | |
| Central African Republic | | | | | | | | | | | | 29800 | | | | | | | | | | | | 107460 | | 48000 | | |
| Chad | | 53746 | | | | | | | | | | 36731 | | | | | | | | | | | | 400469 | | | | |
| Chile | | 46521 | | 2236 | 3600 | | | 2605 | | | 33643 | | | | | 7208 | 11068 | | | | | 6 | | | | | 11700 | |
| China | | 1606557 | 1773000 | 1077400 | 4700 | | | 112900 | | | | 110100 | | 1355 | 511379 | 20500 | 271101 | 26600 | | 10900 | 166948 | 31400 | 14990812 | 12676051 | 225154 | 631400 | 3130 | |
| Cocos (Keeling) Islands | | | | | | | | | | | | | | | | | | | | | | | | | 7620 | | | |
| Colombia | | 124360 | | | | | | 1000 | | | | 18033 | | | | | | | | | | | 59036 | 4557 | 92258 | 2314020 | | |
| Comoros | | | | | | | 292 | | | | | 11500 | | | | | | | | | | | | 821 | 73217 | | | |
| Congo, Dem Republic of | | 128085 | | 61600 | | | | | | | | 7000 | | | | | | | | | | | 11340 | 391704 | | 958000 | | |
| Congo, Republic of | | 3203 | | 4760 | | | | | | | | | | | | | | | | | | | | 22316 | 3712 | 88400 | | |
| Cook Islands | | | | | | | | | | | | | | | | | | | | | | | | | 5000 | | | |
| Costa Rica | | 15380 | | | | | | | | | | | | | | | | | | | | 2090 | | 204 | 16900 | 540040 | | |
| Côte d'Ivoire | | | | | | | | | | | | 8140 | 5200 | 54923 | | 322 | | | 75000 | | | | 3000 | 145200 | 237907 | 1375600 | | 34798 |

| Crop codes (FAOSTAT) | 161 | 176 | 181 | 187 | 191 | 195 | 197 | 201 | 203 | 205 | 210 | 211 | 216 | 217 | 220 | 221 | 222 | 223 | 224 | 225 | 226 | 234 | 236 | 242 | 249 | 254 | 260 | 263 |
|---|---|---|---|---|---|---|---|---|---|---|---|---|---|---|---|---|---|---|---|---|---|---|---|---|---|---|---|---|
| Croatia | | 16386 | | 707 | | 400 | | 134 | | 2380 | | | | | | 2574 | 4158 | | | | | | 77984 | | | | 20358 | |
| Cuba | | 71569 | | | | | | | | | | | | | | | | | | | | | | 15000 | 55011 | | | |
| Cyprus | | 228 | 422 | | 114 | 116 | | 3 | | 66 | | 59 | | | | 1272 | 252 | 22 | | 49 | | | | 1670 | | | 14440 | |
| Czech Republic | | 359 | 5060 | 95596 | | | | 2 | | 171 | | 5420 | | | | | 5442 | | | | | | 1507 | | | | | |
| Denmark | | | | 241806 | | | | | | | | 2000 | | | | | | | | | | | | | | | | |
| Djibouti | | | | | | | | | | | | | | | | | | | | | | | | | | | | |
| Dominica | | | | | | | | | | | | 73 | | | | | | | | | | | | | 11500 | | | |
| Dominican Republic | | 25872 | 10476 | 272 | | | 16658 | | | | | | | 942 | | | | | | | | | | 3677 | 161658 | 142800 | | |
| Ecuador | | 31634 | 5262 | 4169 | | | | 897 | | | 1449 | | | | | | | | | | | | 60782 | 9150 | 24475 | 1290435 | | |
| Egypt | | 31069 | 419971 | 417 | 12703 | 6520 | | 4983 | | 1610 | 4647 | 6580 | | | | | 9424 | | | | | 6550 | 25355 | 166269 | | | 252546 | |
| El Salvador | | 64738 | | | | | | | | | | | | 2581 | | | | | | | | | 2400 | 398 | 77816 | | 3500 | |
| Equatorial Guinea | | | | | | | | | | | | | | | | | | | | | | | | | 5800 | 34900 | | |
| Eritrea | | 1988 | 2120 | 1598 | 3358 | | | 3600 | | 5000 | | 33200 | | | | | | | | | | | | 1811 | | | | |
| Estonia | | 2138 | | 6146 | | | | | | | | | | | | | | | | | | | | | | | | |
| Ethiopia | | 131530 | 365933 | 121423 | 146944 | | | 45457 | | 94183 | | 11393 | | | | | | | | | | 70000 | 24600 | 10081 | | | | |
| Faeroe Islands | | | | | | | | | | | | | | | | | | | | | | | | | | | | |
| Fiji Islands | | | | | | | | | | | | 1033 | | | | | | | | | | | | 300 | 191155 | | | |
| Finland | | | | 9540 | | | | | | | | | | | | | | | | | | | | | | | | |
| France | | 9596 | 75527 | 2498096 | | | | 7479 | | | 20455 | 6800 | | | 11964 | 5990 | 26726 | | | 4473 | | | 265044 | | | | 16627 | |
| French Guiana | | | | | | | | | | | | | | | | | | | | | | | | | 230 | | | |
| French Polynesia | | | | | | | | | | | | | | | | | | | | | | | | | 75400 | | | |
| Gabon | | | | | | | | | | | | 200 | | | | | | | | | | | 1779 | 18520 | | 32600 | | |
| Gambia | | | | | | | | | | | | 3380 | | | | | | | | | | | | 112717 | | 35000 | | |
| Georgia | | 8282 | | 38 | | | | | | | | | | | | 960 | 15316 | | | 14454 | | | 1590 | 214 | | | | |
| Germany | | | 84902 | 513678 | | | | | | | | | | | | | 14477 | | | | | | 991 | | | | | |
| Ghana | | | | | | | | | | | | 15200 | | 7500 | | | | | 19000 | | | 982 | | 205228 | 308060 | 1021887 | | 58000 |
| Greece | | 23798 | 5300 | 361 | 2047 | | | 1008 | | 6500 | 100 | 3500 | | | 12474 | 49032 | 21369 | 7442 | | 2673 | | | 4000 | 2507 | | | 2175043 | |
| Grenada | | 92 | | | | | 586 | | | | | | | | | | | | | | | | | | 6800 | | | |
| Guadeloupe | | | | | | | | | | | | 85 | | | | | | | | | | 12 | | | 268 | | | |
| Guam | | | | | | | | | | | | | | | | | | | | | | 114 | | | 51900 | | | |
| Guatemala | | 85892 | 13594 | | | | | | | | | 21724 | | | | | | | | | | 22652 | 34307 | 1487 | 31200 | 291300 | | |
| Guinea | | | | | | | | | | | | 59000 | | | | | | | | | | | | 190876 | 22500 | 830000 | | |
| Guinea-Bissau | | | | | | | | | | | | 2260 | | 69554 | | | | | | | | | | 18600 | 45300 | 80000 | | |
| Guyana | | | 140 | 1160 | | 140 | | | | | | | | | | | | | | | | | | 3020 | 72720 | | | |
| Haiti | | 37330 | | | | 36721 | 2920 | | | | | | | | | | | | | | | | | 21600 | 28200 | | | |
| Honduras | | 68965 | | | | | | | | | | | | 430 | | | | | | | | | 3780 | 440 | 20408 | 622294 | | |
| Hungary | | 4838 | 291 | 92288 | | | | 1005 | | | 1283 | 690 | | | 1000 | 509 | 6788 | | | 189 | | | 46060 | | | | | |
| Iceland | | | | | | | | | | | | | | | | | | | | | | | | | | | | |
| India | | 2609160 | | 706900 | 5494440 | | 2433200 | 939680 | | | | 1043400 | | 444000 | | | 28400 | | | | 322320 | | 6364000 | 6991000 | 9344800 | | | |
| Indonesia | 199424 | 282193 | | | | | | | | | | 1200 | | 84000 | | | | | | | 35300 | 43100 | 1178062 | 1053594 | 14521900 | 32779000 | | |
| Iran, Islamic Rep of | | 165835 | | | 238268 | | | 84662 | | | | 53800 | | | | 93814 | 142446 | 226456 | | 11875 | | 1000 | 126488 | 3000 | | | 29560 | |
| Iraq | | 8840 | 14700 | | 8260 | 690 | | 304 | | 1290 | | | | | | 552 | 2010 | | | | | 1802 | 848 | 431 | | | 11800 | |
| Ireland | | 14780 | | 2680 | | | | | | | | | | | | | | | | | | | | | | | | |
| Israel | | | | 322 | 10634 | | | 42 | | | | 100 | | | | 4257 | | | | | | 1080 | | 25456 | | | 31180 | |
| Italy | | 20878 | 69327 | 13100 | 4695 | | | 774 | | 6620 | 4740 | | | | 60673 | 102632 | 13360 | 2538 | | 112657 | | 2451 | 1009330 | | | | 3123958 | |
| Jamaica | | 252 | 250 | 1598 | | 370 | 1524 | | | | | | | | | | | | | | | | | 3517 | 170746 | | | |
| Japan | | 101440 | 200 | 860 | | | | | | | | 60 | | | 28960 | | | | | | | | 203080 | 26280 | | | | |
| Jordan | | | 40 | | 1354 | | | 1369 | | 1585 | | | | | | 1206 | | | | | | | | | | | 86622 | |
| Kazakhstan | | 8940 | | 11154 | 1036 | | | | | | | | | | | | | | | | | | 4403 | 648 | | | | |
| Kenya | | 282000 | | | 17000 | 36000 | 58200 | 2680 | | | | | | 12109 | | | | | | | 96 | 9431 | | 23598 | 64816 | | | |
| Kiribati | | | | | | | | | | | | | | | | | | | | | | 194 | | | 100900 | | | |
| Korea, Dem People's Rep | | 284000 | | | | | | | | | | | | | 8320 | | | | | | | 5940 | 348000 | | | | | |
| Korea, Republic of | | 23015 | | | | | | | | | | 7730 | | | 104474 | | 1069 | | | | | 12974 | 128794 | 11120 | | | | |
| Kuwait | | | | | | | | | | | | | | | | | | | | | | | | | | | 9 | |
| Kyrgyzstan | | | | | | | | | | | | 16040 | | | | 800 | 5400 | | | 949 | | 1000 | | 5620 | | | | |

| Crop codes (FAOSTAT) | 161 | 176 | 181 | 187 | 191 | 195 | 197 | 201 | 203 | 205 | 210 | 211 | 216 | 217 | 220 | 221 | 222 | 223 | 224 | 225 | 226 | 234 | 236 | 242 | 249 | 254 | 260 | 263 |
|---|---|---|---|---|---|---|---|---|---|---|---|---|---|---|---|---|---|---|---|---|---|---|---|---|---|---|---|---|
| Laos | | 1732 | | | | | | | | | | 13320 | | | | | | | | | | | 4170 | 13986 | | | | |
| Latvia | | 620 | | 4140 | | | | | | 1720 | | | | | | | | | | | | | 67 | | | | | |
| Lebanon | | 500 | 926 | 2436 | 3838 | | | 1646 | | 5160 | 1163 | 235 | | | | 28191 | 3356 | | | | | 533 | | 7686 | | | 107122 | |
| Lesotho | | 10049 | | 4222 | | | | | | | | | | | | | | | | | | | | | | | | |
| Liberia | | | | | | | | | | | | 2900 | | | | | | | | | | 2080 | 2600 | 4440 | 7000 | 174000 | | |
| Libyan Arab Jamahiriya | | 983 | 12170 | 5550 | 376 | | | | | | | | | | | 30300 | | | | | | | | 22000 | | | 196000 | |
| Liechtenstein | | | | | | | | | | | | | | | | | | | | | | | | | | | | |
| Lithuania | | 3740 | | 43620 | | | | | | 21840 | 1460 | 9540 | | | | | | | | | | | | | | | | |
| Macedonia,The Fmr Yug Rp | | 13801 | | 2370 | 249 | 7540 | | 173 | | 4000 | | | | | | 605 | 3225 | | | | | | | | | | | |
| Madagascar | | 77786 | | 6624 | | 3800 | | 760 | | | | 7400 | | 6700 | | | | 224 | | | | 12 | 56 | 34914 | 84300 | 21200 | | |
| Malawi | | 68828 | | | 35000 | 54000 | 77501 | | | | | | | | | | | | | | | 1957 | | 110966 | | | | |
| Malaysia | | | | | | | | | | | | | | 13000 | | | | | | | 3160 | | | 5800 | 765320 | 52412000 | | |
| Maldives | | | | | | | | | | | | 67 | | | | | | | | | 20 | 2000 | | | 15114 | | | |
| Mali | | | | | | 115967 | | | 16155 | | | 276 | | | | | | | | | | 1000 | | 175288 | | | | 85000 |
| Malta | | 470 | | | | | | | | 700 | | | | | | | | | | | | | | | | | 4 | |
| Marshall Islands | | | | | | | | | | | | | | | | | | | | | | | | | 21000 | | | |
| Martinique | | | | | | | | 875 | | | | | | | | | | | | | | | | | 1142 | | | |
| Mauritania | | 8230 | | | | 14517 | | | | | | 16000 | | | | | | | | | | | | 2020 | | | | |
| Mauritius | | | | | | | | | | | | | | | | | | 5 | | | | | | 497 | 1680 | | | |
| Mexico | | 1047142 | 6092 | 2769 | 219947 | | | 6359 | | 91032 | | 44 | | 480 | | 98 | 15589 | 40 | | | | 61278 | 138326 | 132233 | 1171680 | 61729 | 15334 | |
| Micronesia,Fed States of | | | | | | | | | | | | | | | | | | | | | | | | | 140000 | | | |
| Moldova, Republic of | | 25129 | | 33768 | | | | | | 742 | | | | | | 1000 | 7235 | | | 840 | | 1180 | 8693 | | | | | |
| Mongolia | | | | | | | | | | | | 1140 | | | | | | | | | | | | | | | | |
| Montserrat | | | | | | | | | | | | | | | | | | | | | | | | | | | | |
| Morocco | | 10750 | 74146 | 13432 | 34526 | | | 16018 | | 7324 | 13764 | 27000 | | | | 66714 | 8780 | 48 | | | | 290 | 920 | 43096 | | | 504380 | |
| Mozambique | | | | | | | | | | | | 189761 | | 53928 | | | | | | | | | | 127981 | 372800 | | | |
| Myanmar | 240300 | 1200399 | | 41000 | 89880 | 80640 | 202288 | 1392 | | | | | | | | | | | | | 39297 | | 86307 | 605119 | 246665 | | | |
| Namibia | | | | | | | | | | | | 8100 | | | | | | | | | | | | 232 | | | | |
| Nauru | | | | | | | | | | | | | | | | | | | | | | | | | 1600 | | | |
| Nepal | | 24372 | | | 12928 | | 20132 | 130131 | | | | 25159 | | | | 11 | | | | | | | 16405 | | 338 | | | |
| Netherlands | | 4928 | 4639 | 6040 | | | | | | | | | | | | | | | | | | | | | | | | |
| New Caledonia | | | | | | | | | | | | 17 | | | | | | | | | | | | | 15500 | | | |
| New Zealand | | | | 54230 | | | | 1140 | | | | | | | | | | | | | | | | | | | | |
| Nicaragua | | 141021 | | | | | | | | | | | | | | | | | | | | | 17268 | 56986 | 4640 | 53000 | | |
| Niger | | 7400 | | | | 408076 | | | | | | 11000 | | | | | | | | | | | | 109264 | | | | |
| Nigeria | | | | | | 2078800 | | | | | | 50000 | | 164400 | | | | | 82000 | | | 5000 | 408200 | 2708600 | 156600 | 8054000 | | 369400 |
| Niue | | | | | | | | | | | | | | | | | | | | | | | | | 2500 | | | |
| Norway | | | | | | | | | | | | | | | | | | | | | | | | | | | | |
| Oman | | | | | | | | | | | | | | | | | | | | | | | | | | | | |
| Pakistan | | 124440 | | 78559 | 604180 | | | 34407 | | | | 148170 | | | | 42734 | 18234 | 215 | | | | 6080 | 9162 | 101608 | 2000 | | | |
| Palestine, Occupied Tr. | | | *302* | | *1853* | *40* | | *1123* | | *1511* | | | | | | | | | | | | | | *34* | | | *94414* | |
| Panama | | 4550 | | | | | 2145 | | | | | 2141 | | | | | | | | | | | 102 | | 16088 | | | |
| Papua New Guinea | | | | | | | | | | | | 2450 | | | | | | | | | | 5390 | | 792 | 873800 | 1079000 | | |
| Paraguay | | 48004 | 7450 | 2900 | | | | | | | | | | | | | | | | | | | 3013972 | 27783 | | 119000 | | |
| Peru | | 65981 | 41216 | 34493 | 3627 | | | 4158 | | | 7964 | 2123 | 505 | 2363 | 1710 | | 1082 | | | | | 1161 | 3754 | 8343 | 22083 | 166341 | 21251 | |
| Philippines | | 28074 | | | | | | | | | | 29100 | | 7000 | | | | | | | | 13080 | 1084 | 25629 | 12971700 | 199000 | | |
| Poland | | 44601 | | 51655 | | | | | | 3280 | 25706 | 173700 | | | | | 1600 | | | | | | | | | | | |
| Portugal | | 9350 | 14897 | | 1370 | | | | | | 10 | | | | 29215 | 14757 | 3918 | | | 696 | | 10100 | | 26 | | | 285600 | |
| Puerto Rico | | 24 | | | | | 998 | | | | | | | | | | | | | | | | | | 3477 | | | |
| Qatar | | | | | | | | | | | | | | | | | | | | | | | | | | | | |
| Réunion | | 760 | | | | | | | | | | 200 | | | | | | | | | | | | 600 | 514 | | | |
| Romania | | 40619 | | 22893 | | | | | | | | 1637 | | | 920 | | 32784 | | | | | | 129502 | | | | | |
| Russian Federation | | 5196 | 7600 | 908322 | 3600 | | | 2692 | | 264800 | 16962 | 7000 | | | 14800 | | 10460 | | | 1880 | | 10800 | 320632 | | | | | |
| Rwanda | | 177112 | | 11798 | | | | | | | | | | | | | | | | | | | 11153 | 6261 | | | | |
| Saint Helena | | | | | | | | | | | | | | | | | | | | | | | | | | | | |

| Crop codes (FAOSTAT) | 161 | 176 | 181 | 187 | 191 | 195 | 197 | 201 | 203 | 205 | 210 | 211 | 216 | 217 | 220 | 221 | 222 | 223 | 224 | 225 | 226 | 234 | 236 | 242 | 249 | 254 | 260 | 263 |
|---|---|---|---|---|---|---|---|---|---|---|---|---|---|---|---|---|---|---|---|---|---|---|---|---|---|---|---|---|
| Saint Kitts and Nevis | | | | | | | | | | | | 210 | | | | | | | | | | | | 44 | 1280 | | | |
| Saint Lucia | | | | | | | | | | | | 40 | | | | | | | | | | | | | 16640 | | | |
| Saint Pierre & Miquelon | | | | | | | | | | | | | | | | | | | | | | | | | | | | |
| Saint Vincent/Grenadines | | | | | | | | | | | | 338 | | | | | | | | | | | | 225 | 23620 | | | |
| Samoa | | | | | | | | | | | | | | | | | | | | | | | | | 135000 | | | |
| Sao Tome and Principe | | | | | | | | | | | | | | | | | | | | | | | | | 24820 | 29000 | | |
| Saudi Arabia | | | | | | | | | | | | 8060 | | | | | | | | | | | | 4000 | | | | |
| Senegal | | | | | | 44152 | | | | | | 300 | | 7100 | | | | | | | | 2500 | | 828704 | 4700 | 63600 | | |
| Serbia and Montenegro | | 54293 | | 23208 | | 26100 | | | | 23300 | | | | | 1100 | | 21999 | | | | | | 196859 | | | | 2051 | |
| Seychelles | | | | | | | | | | | | | | | | | | | | | | | | | 3300 | | | |
| Sierra Leone | | | 840 | 1346 | | | | | | | | 48600 | | | | | | | 4000 | | | | | 26603 | 2640 | 195000 | | |
| Singapore | | | | | | | | | | | | | | | | | | | | | | | | | 129 | | | |
| Slovakia | | 2193 | 16780 | 42382 | | | | 1050 | | 1000 | | 17480 | | | | | 4800 | | | | | | 5737 | | | | | |
| Slovenia | | 1818 | | 740 | | | | | | | | | | | 28 | | 2013 | | | | | | 38 | | | | 1051 | |
| Solomon Islands | | | | | | | | | | | | 3460 | | | | | | | | | | 230 | | | 316400 | 142000 | | |
| Somalia | | 14700 | | | | | | | | | | | | | | | | | | | | | | 2840 | 9400 | | | |
| South Africa | | 81888 | | 1456 | | 5820 | | | | | 13140 | | | | | | | | | | | 8400 | 177592 | 157605 | | | | |
| Spain | | 20691 | 11920 | 55008 | 52600 | | | 16420 | | 116840 | 9835 | 53460 | | | 10486 | 273738 | 9719 | | | 22144 | | 6400 | 7931 | 255 | | | 5065064 | |
| Sri Lanka | | 12924 | | | | 12300 | | | | | | | | 5390 | | | | | | | | | 616 | 6317 | 2104288 | | | |
| Sudan | | 19500 | 113200 | | 18400 | | | | | | | 68900 | | | | | | | | | | | | 972800 | | | | |
| Suriname | | | | | | | | | | | | 160 | | | | | | | | | | | 39 | 252 | 8800 | 707 | | |
| Swaziland | | 3295 | | | | 780 | | | | | | 1180 | | | | | | | | | | | | 7031 | | | | |
| Sweden | | 1201 | | 85500 | | | | | | | | | | | | | | | | | | | | | | | | |
| Switzerland | | | | 11140 | | | | | | | | | | | 200 | | 3476 | | | | | | 5260 | | | | | |
| Syrian Arab Republic | | 2374 | 13742 | 661 | 59400 | | | 107121 | | 21683 | 84 | 1214 | | | | 52593 | | 34521 | | | | 13677 | 4686 | 29145 | | | 590294 | |
| Tajikistan | | | | 2261 | | | | 255 | | | | 4717 | | | | 3620 | | | | 1000 | | 1370 | 18 | 441 | | | | |
| Tanzania, United Rep of | | 253000 | | 26200 | 23200 | 45600 | 45400 | | | | | 25400 | | 101640 | | | | | | | | 6000 | 2029 | 73800 | 360000 | 60600 | | |
| Thailand | | 227754 | | | | | | | | | | 52400 | | 21400 | | | | | | | 16100 | 19800 | 316408 | 132066 | 1386901 | 3200497 | | |
| Timor-Leste | | 2097 | | | | | | | | | | | | | | | | | | | | | 789 | 4074 | | | | |
| Togo | | 41583 | | | | | | | | | | 6394 | | 188 | | | | | | | | | | 31154 | 14000 | 121000 | | 7300 |
| Tokelau | | | | | | | | | | | | | | | | | | | | | | | | | 3000 | | | |
| Tonga | | | | | | | | | | | | | | | | | | | | | | | | 80 | 55411 | | | |
| Trinidad and Tobago | | | | | | 383 | 1736 | | | | | 141 | | | | | | | | | | | | | 22540 | | | |
| Tunisia | | 509 | 29740 | 3401 | 8907 | | | 591 | | 180 | | 23200 | | | | 51940 | | 1260 | | 40 | | 10 | | | | | 655000 | |
| Turkey | | 232600 | 39900 | 3160 | 597600 | | | 461600 | | 143590 | | 7676 | | | 53200 | 40200 | 117400 | 50000 | | 523000 | | 580 | 52100 | 79400 | | | 1028162 | |
| Turkmenistan | | | | 7240 | | | | | | | | | | | | 1060 | | | | | | 680 | | | | | | |
| Tuvalu | | | | | | | | | | | | | | | | | | | | | | | | | 1500 | | | |
| Uganda | | 388000 | | 18600 | 3180 | 57200 | 70400 | | | | | | | | | | | | | | | | 108200 | 139200 | | | | |
| Ukraine | | 57000 | | 634200 | | | | | | 94440 | | | | | 200 | 97 | 49950 | | | 91 | | 1155 | 47400 | | | | | |
| United Arab Emirates | | | | | | | | | | | | | | | | 306 | | | | | | | | | | | | |
| United Kingdom | | | 117600 | 345600 | | | | | | | | 327400 | | | | | | | | | | | | | | | | |
| United States of America | | 1259712 | | 249220 | | 5140 | | 114692 | | | | | | | | 547000 | 240194 | 81244 | | 31414 | | 155530 | 74745152 | 1712258 | | | 95357 | |
| Uruguay | | 3180 | 718 | 2540 | | | | | | | | | | | | | | | | | | | 17080 | 1040 | | | 3100 | |
| Uzbekistan | | | 12840 | 304 | 100 | | | | | | | | | | | 6900 | 5560 | 1000 | | 1100 | | 2560 | | 10000 | | | 94 | |
| Vanuatu | | | | | | | | | | | | | | | | | | | | | | | | 1960 | 291800 | | | |
| Venezuela, Boliv Rep of | | 27503 | | 58 | | | 2162 | | | | | | | | | | | | | | | | 5267 | 1694 | 121906 | 309420 | | |
| Viet Nam | | 144660 | | | | | | | | | | 99400 | | 242320 | | | | | | | | 4260 | 145980 | 354760 | 991200 | | | |
| Wallis and Futuna Is | | | | | | | | | | | | | | | | | | | | | | | | | 2300 | | | |
| Western Sahara | | | | | | | | | | | | | | | | | | | | | | | | | | | | |
| Yemen | | 6767 | 6662 | 2377 | 38094 | | | 5079 | | | | 8105 | | | | 129 | | | | | | | | | | | | |
| Zambia | | | | | | | | | | | | 14780 | | | | | | | | | | | 19807 | 49408 | | | | |
| Zimbabwe | | 47000 | | | 230 | | | | | | | 3040 | | | 42 | | | | | | | 760 | 125724 | 138374 | | | | |
| Total | 752324 | 16625282 | 3694817 | 11286838 | 8241196 | 3374903 | 2941131 | 2993099 | 48947 | 960110 | 1656525 | 3314462 | 61115 | 1457185 | 886672 | 1503454 | 1202524 | 434748 | 216260 | 754423 | 621441 | 599678 | 160094723 | 33172799 | 50828645 | 111579670 | 14826152 | 639498 |

| Crop codes (FAOSTAT) | 265 | 267 | 270 | 275 | 277 | 280 | 289 | 292 | 296 | 299 | 305 | 310 | 328 | 333 | 336 | 339 | 358 | 366 | 367 | 372 | 373 | 388 | 393 | 394 | 397 | 399 | 401 |
|---|---|---|---|---|---|---|---|---|---|---|---|---|---|---|---|---|---|---|---|---|---|---|---|---|---|---|---|
| Country | Castor Beans | Sunflower Seed | Rapeseed | Tung Nuts | Jojoba Seeds | Safflower Seed | Sesame Seed | Mustard Seed | Poppy Seed | Melonseed | Tallowtree Seeds | Kapok Fruit | Seed Cotton | Linseed | Hempseed | Oilseeds nes | Cabbages | Artichokes | Asparagus | Lettuce | Spinach | Tomatoes | Cauliflower | Pumpkins, Squash, Gourds | Cucumbers and Gherkins | Eggplants | Chillies&Peppers, Green |
| Afghanistan | | 15333 | | | | | 22333 | | | | | | 66000 | 13500 | | | | | | | | | | | | | |
| Albania | | 2626 | | | | | | | | | | | 780 | | | | | | | | | 159779 | | | | | |
| Algeria | | 50 | 29800 | | | | | | | | | | 62 | | | | 21074 | 36219 | | | | 808596 | 41331 | 88696 | 47179 | 33813 | 167501 |
| American Samoa | | | | | | | | | | | | | | | | | | | | | | | | | | | |
| Angola | 3460 | 10600 | | | | | 1800 | | | | | | 10800 | | | | | | | | | 13200 | | | | | |
| Antigua and Barbuda | | | | | | | | | | | | | 81 | | | | 104 | | | | | 178 | | 223 | 201 | 252 | 61 |
| Argentina | | 5484744 | 6278 | 32200 | | 22890 | | | | | | | 712423 | 60349 | | | | 81000 | 6480 | | | 683909 | | 300610 | | | 118756 |
| Armenia | | | | | | | | | | | | | | | | | 80823 | | | | | 147917 | 2986 | | 39880 | | |
| Australia | | 134800 | 1700600 | | | 24960 | | 200 | | | | | 1707860 | 8820 | | | 63339 | | 10552 | 133614 | 4940 | 396247 | 111601 | 112029 | 16709 | | 38506 |
| Austria | | 54069 | 147450 | | | | | | 918 | | | | | | | 9200 | 81466 | | 1346 | 55512 | 7340 | 21676 | | | 41999 | | 6225 |
| Azerbaijan, Republic of | | 2765 | | | | | | | | | | | 101891 | | | | 57894 | | | | | 296336 | | | 70724 | 9800 | 2120 |
| Bahamas | | | | | | | | | | | | | | | | | | | | | | 3419 | | | | | |
| Bahrain | | | | | | | | | | | | | | | | | 885 | | | 604 | | 3985 | 514 | 791 | 546 | 539 | 181 |
| Bangladesh | 269 | | 248599 | | | | 48991 | | | | | | 41164 | 48924 | | 810 | 112303 | | | 48400 | 25490 | 97003 | 78718 | 192600 | 19200 | | |
| Barbados | | | | | | | | | | | | | | | | | 1225 | | | 464 | | 668 | | 1016 | 1316 | | 916 |
| Belarus | | 17600 | 59700 | | | | | | | | | | | 13780 | | | 448840 | | | | | 100780 | | | 160660 | | |
| Belgium-Luxembourg | | | 28750 | | | | | | | | | | | 12340 | | | 155359 | | 1193 | 146115 | 52811 | 323072 | 89454 | | 16463 | | 13540 |
| Belize | | | | | | | | | | | | | | | | | 1026 | | | | | 1271 | | 282 | 125 | | 213 |
| Benin | 600 | | | | | | 9436 | | | 1800 | | | 370010 | | | | | | | | | 122977 | | | | | 32227 |
| Bermuda | | | | | | | | | | | | | | | | | 230 | | | | | 115 | | | | | |
| Bhutan | | | | | | | | 1300 | | | | | | | | | | | | | | | | | | | 8500 |
| Bolivia | | 110128 | | | | | | | | | | | 59700 | | | | 13801 | | | 15220 | | 100348 | 2954 | 107018 | 3680 | | 5772 |
| Bosnia and Herzegovina | | 106 | 1930 | | | | | | | | | | | | | | 88508 | | | | | 35174 | | | | | 36520 |
| Botswana | | 5580 | | | | | | | | | | | 2640 | | | | | | | | | | | | | | |
| Brazil | 65810 | 64000 | 30800 | 643 | | | 14200 | | | | | | 1612507 | 6200 | | 10400 | | | | | | 2966534 | | | | | |
| British Virgin Islands | | | | | | | | | | | | | | | | | | | | | | | | | | | |
| Brunei Darussalam | | | | | | | | | | | | | | | | | | | | | | | | | | | |
| Bulgaria | | 479774 | 7760 | | | | | | | | | | 8435 | | | 4760 | 145952 | | 10500 | 6940 | 3940 | 396227 | 1420 | 35109 | 150983 | 30300 | 192292 |
| Burkina Faso | | | | | | | 14348 | | | | | | 306472 | | | | | | | | | 9611 | | | | | 7000 |
| Burundi | | | | | | | | | | | | | 2732 | | | | | | | | | | | | | | |
| Cambodia | 1303 | | | | | | 7086 | | | | | | 257 | | | 4380 | | | | | | | | | | | |
| Cameroon | | | | | | | 3058 | | | 56360 | | | 198309 | | | 7 | 36343 | | | | | 244115 | | 109027 | 114093 | 1090 | 5121 |
| Canada | | 104380 | 7011420 | | | 3180 | | 219080 | | | | | | 863940 | | | 168298 | | 2436 | 84870 | 3498 | 660330 | 41359 | 39343 | 158229 | | 46570 |
| Cape Verde | 30 | | | | | | | | | | | | | | | | 3641 | | | 472 | | 3748 | 60 | 900 | 734 | | |
| Cayman Islands | | | | | | | | | | | | | | | | | | | | | | 27 | | 73 | | | |
| Central African Republic | | | | | | | 35540 | | | 23800 | | | 31083 | | | 13400 | | | | | | | | 21180 | | | |
| Chad | | | | | | | 30549 | | | 20000 | | | 198284 | | | | | | | | | | | | | | |
| Chile | | 4528 | 51513 | | | | | | | | | | | 936 | 1050 | | 60198 | 23245 | 18036 | 79178 | | 1203370 | 32367 | 114920 | 23600 | | 63688 |
| China | 296600 | 1567659 | 10137722 | 438828 | | 28600 | 716593 | 18400 | | 30808 | 809000 | | 13604100 | 383405 | 26957 | 816072 | 20495812 | 26800 | 3447275 | 6404800 | 6241600 | 19703067 | 5183965 | 3409783 | 17492162 | 12400010 | 8295490 |
| Cocos (Keeling) Islands | | | | | | | | | | | | | | | | | | | | | | | | | | | |
| Colombia | | | | | | | 4679 | | | | | | 108446 | | | | 279000 | | 2664 | 15896 | 4509 | 342622 | 6709 | 34500 | 5040 | 2030 | 21829 |
| Comoros | | | | | | | | | | | | | | | | | | | | | | 554 | | | | | |
| Congo, Dem Republic of | | | | | | | 4104 | | | 38600 | | | 27400 | | | | 24200 | | | 14200 | | 39953 | | 39500 | 286 | | |
| Congo, Republic of | | | | | | | 298 | | | 3540 | | | | | | | 1174 | | | 614 | | 2521 | | | | | |
| Cook Islands | | | | | | | | | | | | | | | | | | | | | | 440 | | | | | 2 |
| Costa Rica | | | | | | | 120 | | | | | | 300 | | | | 9640 | | | | | 27589 | | | | | 1032 |
| Côte d'Ivoire | | | | | | | 3000 | | | | | | 337663 | | | 27 | | | | | | 146522 | | | | 40600 | 21540 |

| Crop codes (FAOSTAT) | 265 | 267 | 270 | 275 | 277 | 280 | 289 | 292 | 296 | 299 | 305 | 310 | 328 | 333 | 336 | 339 | 358 | 366 | 367 | 372 | 373 | 388 | 393 | 394 | 397 | 399 | 401 |
|---|---|---|---|---|---|---|---|---|---|---|---|---|---|---|---|---|---|---|---|---|---|---|---|---|---|---|---|
| Croatia | | 53532 | 23524 | | | | | | 45 | | | | | | | | 128752 | | | 15794 | | 64868 | | | 34506 | | 31983 |
| Cuba | | | | | | | | | | | | | | | | | 114457 | | | | | 349220 | | 204403 | 135949 | 1620 | 32641 |
| Cyprus | | | | | | | 1 | | | | | | | | | | 4970 | 3082 | | 1053 | 1245 | 37020 | 2310 | 4260 | 16400 | 3120 | 1760 |
| Czech Republic | | 48933 | 797907 | | | | | 26534 | 20283 | | | | | 5610 | | 520 | 127990 | | | 6540 | 6026 | 28560 | 30929 | | 46615 | | 4825 |
| Denmark | | | 313273 | | | | | 16 | | | | | | 2636 | | | 30371 | | | 8113 | | 20240 | 6779 | | 12374 | | |
| Djibouti | | | | | | | | | | | | | | | | | 8 | | | 1 | | 1065 | | 14 | 7 | 32 | 8 |
| Dominica | | | | | | | | | | | | | | | | | 630 | | | 164 | | 200 | | 804 | 1620 | | |
| Dominican Republic | | | | | | | | | | | | | | | | | 4520 | | | 2903 | | 260125 | | 20498 | 2510 | 6670 | 16844 |
| Ecuador | 4048 | 226 | | | | | 38 | | | | | | 8647 | 30 | | | 15882 | | | 9367 | | 53249 | 2623 | 40800 | 550 | | 8684 |
| Egypt | | 38712 | | | | | 32885 | | | | | | 710259 | 28200 | | | 528038 | 58175 | | 162854 | 46333 | 6202968 | 107588 | 651824 | 509312 | 589012 | 395269 |
| El Salvador | | | | | | | 8253 | | | | | | 2133 | | | | 800 | | | | | 27424 | | | 8200 | | 3073 |
| Equatorial Guinea | | | | | | | | | | | | | | | | | | | | | | | | | | | |
| Eritrea | | | | | | | 3392 | | | | | | | 365 | | 15400 | | | | | | | | | | | |
| Estonia | | | 27474 | | | | | | | | | | | 65 | | | 19107 | | | | | 2596 | 153 | | 7151 | | |
| Ethiopia | 15000 | | 11143 | | | 36800 | 16794 | | | | | | 45500 | 48367 | | 92161 | 113000 | | | 6000 | | 53600 | | | | | |
| Faeroe Islands | | | | | | | | | | | | | | | | | | | | | | | | | | | |
| Fiji Islands | | | | | | | | | | | | | | | | | 705 | | | | | 2283 | | 1780 | 1040 | 2572 | 662 |
| Finland | | | 84560 | | | | | | | | | | | | | | 31292 | | | | | 33914 | 4531 | | 42908 | | |
| France | | 1810987 | 3595018 | | | | | 971 | 4940 | | | | | 31868 | 4390 | 16000 | 238765 | 71846 | 27765 | 494128 | 119292 | 863578 | 432427 | 185960 | 141621 | 22854 | 24557 |
| French Guiana | | | | | | | | | | | | | | | | | 5984 | | | 130 | | 3650 | | | 3506 | | |
| French Polynesia | | | | | | | | | | | | | | | | | 1082 | | | 764 | | 999 | | 135 | 830 | | 204 |
| Gabon | | | | | | | | | | | | | | | | | | | | | | 360 | | | | 89 | |
| Gambia | | | | | | | 1980 | | | | | | 483 | | | | | | | | | | | | | | |
| Georgia | | 27839 | | | | | | | | | | | 60 | | | | 112360 | | | | | 207260 | | | 34200 | | |
| Germany | | 75947 | 3656960 | | | | | 4700 | 2680 | | | | | 154000 | | | 770853 | | 46911 | 165799 | 59093 | 42892 | 147938 | | 147596 | | |
| Ghana | | | | | | | | | | | | | 40709 | | | 180 | | | | | | 210200 | | | 50 | 6400 | 268900 |
| Greece | | 37934 | | | | | 113 | | | 4400 | | | 1253288 | | | | 197752 | 30925 | 31782 | 73521 | 40677 | 2014788 | 72653 | 83680 | 160998 | 80408 | 99880 |
| Grenada | | | | | | | | | | | | | 35 | | | | 220 | | | 70 | | 60 | | 256 | 106 | | |
| Guadeloupe | | | | | | | | | | | | | | | | | 2330 | | | 2970 | | 2840 | | 220 | 3409 | 180 | 90 |
| Guam | | | | | | | | | | | | | | | | | 90 | | | | | 60 | | | 260 | 20 | |
| Guatemala | | | | | | | 29500 | | | | | | 3860 | | | | 51420 | | | 31598 | | 160875 | 49442 | | | | 13320 |
| Guinea | | | | | | | 400 | | | | | | 48781 | | | | | | | | | | | | | | |
| Guinea-Bissau | | | | | | | | | | | | | 3760 | | | | | | | | | | | | | | |
| Guyana | | | | | | | | | | | | | | | | | 719 | | | | | 2624 | | 5593 | 2523 | 1704 | 1612 |
| Haiti | 1260 | | | | | | 3800 | | | | | | 1412 | | | | 6605 | | | 520 | 450 | 3520 | | | | 800 | |
| Honduras | | | | | | | 1750 | | | | | | 2153 | | | | 40678 | | | 1426 | | 44315 | 670 | 2450 | 24900 | 450 | 1776 |
| Hungary | | 633496 | 186046 | | | | | | 2029 | | | | | 1013 | 455 | 21380 | 173211 | | 3362 | 14336 | 7362 | 258029 | 13689 | 15269 | 114335 | | 146738 |
| Iceland | | | | | | | | | | | | | | | | | 804 | | | | | 878 | 95 | | 840 | | |
| India | 794220 | 779880 | 5400060 | | | 251380 | 578900 | | 120 | | | | 5715660 | 263840 | | 147240 | 5428000 | | | 778000 | | 7232000 | 4736000 | 3400000 | 118000 | 7728000 | 49300 |
| Indonesia | 2200 | | | | | | | | | | | 248420 | 27400 | | | | 1576050 | | | | 76743 | 529518 | | 108089 | 452071 | 281366 | 849396 |
| Iran, Islamic Rep of | | 45000 | | | | 500 | 25894 | | | | | | 452094 | 389 | | 200 | 206000 | 10000 | 10000 | 54000 | 8000 | 3088417 | 21000 | 578800 | 1254223 | 144000 | 78000 |
| Iraq | | 66800 | | | | | 14000 | | | | | | 25300 | 298 | | | 16300 | | | 27050 | 5440 | 673000 | 26000 | 47500 | 274800 | 118600 | 24300 |
| Ireland | | | 10040 | | | | | | | | | | | | | | 49840 | | | 9500 | | 7520 | 9380 | | 1620 | | 226 |
| Israel | | 14052 | | | | | 42 | | | | | | 86420 | | | 1400 | 50955 | 5027 | 146 | 38274 | 1688 | 462994 | 25217 | 29300 | 109154 | 51360 | 93570 |
| Italy | | 456574 | 49512 | | | | | | | | | | | 2000 | | 93420 | 506144 | 504045 | 34463 | 953239 | 94770 | 6574291 | 506525 | 426004 | 74246 | 343950 | 363055 |
| Jamaica | | | | | | | | | | | | | | | | | 22948 | | | 4706 | 13373 | 20319 | 1146 | 35237 | 14569 | 360 | 5837 |
| Japan | | | 817 | | | | | | | | | | | | | | 2509400 | | 25359 | 534180 | 323580 | 783320 | 115300 | 250300 | 762360 | 466380 | 164900 |
| Jordan | | | | | | | 110 | | | | | | | | | | 17302 | | | 13888 | 3747 | 316337 | 33680 | 41755 | 87461 | 41724 | 21870 |
| Kazakhstan | | 99125 | 5601 | | | 24530 | | 4176 | | | | | 262774 | 814 | | 24000 | 226495 | | | | | 312921 | | | 166384 | 18260 | 32480 |
| Kenya | 3600 | 9688 | | | | | 11200 | | | | | | 21885 | 860 | | 32800 | 563857 | | | 487 | | 255592 | | | 46 | | |
| Kiribati | | | | | | | | | | | | | | | | | | | | | | | | | | | |
| Korea, Dem People's Rep | | | | | | | | | | | | | 34600 | | | | 628000 | | | | | 63000 | | 83800 | 63200 | 42400 | 54200 |
| Korea, Republic of | | | 1786 | | | | 29593 | | | | | | | | | 24038 | 3086807 | | | 171146 | 118815 | 249920 | 432 | 225682 | 413007 | 5000 | 370028 |
| Kuwait | | | | | | | | | | | | | | | | | 4390 | | | 5045 | 1000 | 34687 | 5181 | 4316 | 30752 | 11197 | 5259 |
| Kyrgyzstan | | 36760 | | | | | | | | | | | 82633 | 7980 | | | 88176 | | | | | 135601 | 660 | 1680 | 110340 | | |

| Crop codes (FAOSTAT) | 265 | 267 | 270 | 275 | 277 | 280 | 289 | 292 | 296 | 299 | 305 | 310 | 328 | 333 | 336 | 339 | 358 | 366 | 367 | 372 | 373 | 388 | 393 | 394 | 397 | 399 | 401 |
|---|---|---|---|---|---|---|---|---|---|---|---|---|---|---|---|---|---|---|---|---|---|---|---|---|---|---|---|
| Laos | | | | | | | 4476 | | | | | | 16045 | | | | | | | | | | | | | | |
| Latvia | | | 6712 | | | | | | | | | | | 500 | | 940 | 58978 | | | | | 4943 | | | 10811 | | |
| Lebanon | | 242 | | | | | 466 | | | | | | | | | | 51312 | 1400 | | 36120 | 7174 | 293595 | 11300 | 32640 | 147750 | 33585 | 7000 |
| Lesotho | | | | | | | | | | | | | | | | | | | | | | | | | | | |
| Liberia | | | | | | | | | | | | | | | | | | | | | | 1000 | | | | | |
| Libyan Arab Jamahiriya | | | | | | | | | | | | | | | | | 3610 | | | | | 206056 | 4380 | 27900 | 17116 | 8312 | 14000 |
| Liechtenstein | | | | | | | | | | | | | | | | | | | | | | | | | | | |
| Lithuania | | | 73980 | | | | | 44 | | | | | | 2580 | | | 142200 | | | | | 8340 | 1080 | | 13300 | 500 | |
| Macedonia,The Fmr Yug Rp | | 11590 | 1096 | | | | 37 | | 197 | | | | 2 | | | | 67207 | | | | | 126364 | | | 21200 | | 111226 |
| Madagascar | 2320 | | | 2520 | | | | | | | | | 32670 | | | 76 | 13500 | | | 320 | | 22500 | 624 | | 954 | 914 | 92 |
| Malawi | | 3088 | | 1940 | | | | | | | | | 41542 | | | | 28000 | | | | | 34800 | | | | | |
| Malaysia | | | | | | | | | | | | | | | | 121600 | 45200 | | | | | 9600 | | 14000 | 49400 | | |
| Maldives | | | | | | | | | | | | | | | | | | | | | | | | | | | 169 |
| Mali | | | | | | | 3576 | | | 1398 | | | 463043 | | | | | | | | | 30146 | | | | | 1090 |
| Malta | | | | | | | | | | | | | | | | | 4332 | | | | | 21074 | 6938 | 1205 | | | |
| Marshall Islands | | | | | | | | | | | | | | | | | | | | | | | | | | | |
| Martinique | | | | | | | | | | | | | | | | | 1350 | | | 7800 | | 5560 | | | 3680 | 50 | |
| Mauritania | | | | | | | | | | 3000 | | | | | | | | | | | | | | | | | |
| Mauritius | | | | | | | | | | | | | | | | | 8975 | | | 1888 | | 10621 | 2537 | 10642 | 8697 | 1851 | 959 |
| Mexico | 1166 | 997 | 6536 | | 400 | 161050 | 33647 | 48 | | 11 | | | 453788 | 26 | | | 210194 | 6673 | 49299 | 193594 | 18879 | 2250515 | 207290 | 500000 | 413675 | 53600 | 1739600 |
| Micronesia,Fed States of | | | | | | | | | | | | | | | | | | | | | | | | | | | |
| Moldova, Republic of | | 241880 | | | | | | | | | | | | | | | 63956 | | | | | 129192 | 8460 | 9148 | 23996 | 12700 | 74480 |
| Mongolia | | | | | | | | | | | | | | | | | | | | | | | | | 2560 | | |
| Montserrat | | | | | | | | | | | | | 22 | | | | | | | | | 100 | | | 75 | | 15 |
| Morocco | 100 | 45272 | 800 | | | | 1300 | | | | | | 1614 | | | 150 | 30200 | 32742 | 36000 | 4000 | | 1041836 | 33738 | 109421 | 30367 | 37826 | 188680 |
| Mozambique | 420 | 13400 | | | | | 2860 | | | | | | 71872 | | | 39000 | | | | | | 8163 | | 810 | | | |
| Myanmar | | 160033 | | | | | 314403 | 16470 | | | | | 163496 | | | | | | | | | | | | | | |
| Namibia | | 105 | | | | | | | | | | | 4087 | | | | | | | | | | | | | | |
| Nauru | | | | | | | | | | | | | | | | | | | | | | | | | | | |
| Nepal | | | | | | | | 120858 | | | | | 838 | 6460 | | | | | | | | | | | | | 1306 |
| Netherlands | | | 2887 | | | | | | 1287 | | | | | 4231 | | | 288680 | | 14420 | 83000 | 44580 | 523000 | 54080 | 11640 | 444000 | 35780 | 271240 |
| New Caledonia | | | | | | | | | | | | | | | | | | | | | | | | | | | |
| New Zealand | | | 4180 | | | | | | | | | | | 1000 | | | 34800 | | 5200 | 36300 | 2320 | 85700 | 60200 | 153600 | | | 4060 |
| Nicaragua | | | | | | | 5822 | | | | | | 3820 | | | | 12630 | | | | | 4264 | | | | | |
| Niger | | | | | | | 10220 | | | | | | 8493 | | | | 113760 | | | 39593 | | 90137 | | | | | 16380 |
| Nigeria | | | | | | | 69200 | | | 338200 | | | 374200 | | | 500 | | | | | | 817600 | | | | | 719800 |
| Niue | | | | | | | | | | | | | | | | | | | | | | | | | | | |
| Norway | | | 13184 | | | | | | | | | | | | | | 23395 | | | 5407 | | 9572 | 7833 | | 11485 | | |
| Oman | | | | | | | | | | | | | | | | | | | | | | 40026 | | | | | |
| Pakistan | 3446 | 125240 | 313360 | | | 294 | 46058 | | | | | | 5159839 | 4249 | | 24000 | 61963 | | | 179 | 77508 | 304673 | 195371 | 245000 | 13800 | 76000 | |
| Palestine, Occupied Tr. | | *13* | | | | *3* | *272* | | *958* | | | | | | | | *14970* | | | *2605* | *2516* | *178151* | *20584* | *44260* | *129696* | *40124* | |
| Panama | | | | | | | 204 | | | | | | | | | | 4020 | | | 3880 | | 21214 | | | 1763 | | 2769 |
| Papua New Guinea | | | | | | | | | | | | | | | | | | | | | | 326 | | 133 | | | |
| Paraguay | 13191 | 64254 | | 41867 | | | 5654 | | | | | | 220883 | | | | | | | | | 58441 | | 7000 | | | 10295 |
| Peru | | | | | | | 569 | | | | | | 132771 | 392 | | | 50522 | 3385 | 161975 | 39685 | 8646 | 201618 | 19400 | 99786 | 16588 | | 48909 |
| Philippines | 4000 | | | | | | | | | | | | 2645 | | | 8800 | 87577 | | 7716 | | | 147766 | | 61502 | 5840 | 170922 | 16538 |
| Poland | | | 969527 | | | | | | | | | | | 1048 | 18 | 18700 | 1821566 | | 2000 | | | 298658 | 249652 | | 363200 | | |
| Portugal | | 26877 | | | | | | | | | | | | | | 22000 | 143200 | | | 83784 | 14000 | 1083676 | 32684 | 12100 | 7000 | 5500 | 1000 |
| Puerto Rico | | | | | | | | | | | | | | | | | 553 | | | | | 5810 | | 11627 | | | 5770 |
| Qatar | | | | | | | | | | | | | | | | | 2050 | | | 621 | 296 | 8989 | 1479 | 8573 | 4615 | 5036 | 871 |
| Réunion | | | | | | | | | | | | | | | | | 7080 | 300 | 100 | 4090 | | 6325 | 6904 | 3000 | | 3200 | |
| Romania | 19 | 955370 | 65300 | | | | | 4797 | 2220 | | | | 12 | 2683 | 122 | | 807059 | | | 22800 | | 625817 | | 133000 | 122800 | | 186140 |
| Russian Federation | 2320 | 3316106 | 124966 | | | 3232 | | 48648 | | | | | | 37968 | 222 | | 3428492 | | | | | 1718318 | 7588 | | 583980 | | |
| Rwanda | | | | | | | | | | | | | | | | | | | | | | | | 132535 | | | |
| Saint Helena | | | | | | | | | | | | | | | | | | | | | | | | | | | |

| Crop codes (FAOSTAT) | 265 | 267 | 270 | 275 | 277 | 280 | 289 | 292 | 296 | 299 | 305 | 310 | 328 | 333 | 336 | 339 | 358 | 366 | 367 | 372 | 373 | 388 | 393 | 394 | 397 | 399 | 401 |
|---|---|---|---|---|---|---|---|---|---|---|---|---|---|---|---|---|---|---|---|---|---|---|---|---|---|---|---|
| Saint Kitts and Nevis | | | | | | | | | | | | | 3 | | | | 118 | | | | | 114 | | | 74 | | 31 |
| Saint Lucia | | | | | | | | | | | | | | | | | | | | | | | | | | | |
| Saint Pierre & Miquelon | | | | | | | | | | | | | | | | | | | | | | | | | | | |
| Saint Vincent/Grenadines | | | | | | | | | | | | | | | | | | | | | | | | 474 | | | 378 |
| Samoa | | | | | | | | | | | | | | | | 100 | | | | | | | | | | | |
| Sao Tome and Principe | | | | | | | | | | | | | | | | | | | | | | | | | | | |
| Saudi Arabia | | | | | | | 2237 | | | | | | | | | | | | | | | 374890 | | 76415 | 133220 | 68909 | |
| Senegal | | | | | | | 2507 | | | 1700 | | | 24241 | | | | | | | | | 17032 | | | | | |
| Serbia and Montenegro | | 289776 | 5820 | | | | | | 614 | | | | | | 17 | | 318838 | | | | | 183557 | | | 35440 | | 160695 |
| Seychelles | | | | | | | | | | | | | | | | | | | | | | 187 | | | | | |
| Sierra Leone | | | | | | | 2250 | | | | | | | | | | | | | | | 20980 | | | | | |
| Singapore | | | | | | | | | | | | | | | | | | | | | | | | | 1 | | |
| Slovakia | | 107180 | 184222 | | | | | 3125 | 688 | | | | | 1615 | | 1000 | 139393 | | | 3858 | 1163 | 72972 | 18929 | | 38719 | | 36605 |
| Slovenia | | 77 | 7 | | | | | | | | | | | | | | 43506 | | | 2432 | 166 | 9414 | 605 | | 1234 | | 2088 |
| Solomon Islands | | | | | | | | | | | | | | | | | | | | | | | | | | | |
| Somalia | | | | | | | 23000 | | | | | | 5444 | | | | | | | | | | | | | | |
| South Africa | 4920 | 704524 | | | | | | | | | | | 98425 | | | 10800 | 198108 | | 5916 | 33488 | | 436542 | 23590 | 334634 | 15061 | | 316 |
| Spain | | 967438 | 62639 | | | 289 | | | 770 | | | | 340320 | 17626 | 8 | | 326738 | 281755 | 59539 | 1012243 | 54900 | 3621565 | 403272 | 308540 | 442720 | 153588 | 922329 |
| Sri Lanka | | | | | | | 5160 | 240 | | | | | | | | | 48936 | | | | | 38553 | | 170000 | 27800 | 69018 | 59926 |
| Sudan | 1040 | 7400 | | | | | 283200 | | | 39000 | | | 215600 | | | | | | | | | 240400 | | 66000 | | 110900 | 4530 |
| Suriname | | | | | | | | | | | | | | | | | 767 | | | | | 1215 | | | 2080 | | |
| Swaziland | | | | | | | | | | | | | 23260 | | | | | | | | | 3480 | | | | | |
| Sweden | | | 126820 | | | | | | | | | | | 12460 | | | 20396 | | | 17918 | | 19040 | 7080 | | 27160 | | |
| Switzerland | | 7172 | 43032 | | | | | | | | | | | | | | 12063 | | | 26336 | 13027 | 28144 | 6872 | | 7502 | | |
| Syrian Arab Republic | | 9679 | | | | | 4137 | | | | | | 1016594 | | | | 57489 | 4809 | | 47699 | | 619480 | 46375 | 102495 | 101503 | 128293 | 39998 |
| Tajikistan | | 376 | 15 | | | 317 | 70 | | | | | | 367625 | | | | 33720 | | | | | 149460 | | | 4160 | | |
| Tanzania, United Rep of | 2800 | 28600 | | | | | 38000 | | | | | | 154300 | | | 22800 | | | | | | 135872 | | | | | |
| Thailand | 7580 | | | | | | 37260 | | | | | 134121 | 44614 | | | | 206600 | | 4020 | 514 | | 210800 | 38600 | 209000 | 213000 | 65200 | 13200 |
| Timor-Leste | | | | | | | | | | | | | | | | | 1239 | | | | | 158 | | | 113 | | |
| Togo | 50 | | | | | | 1360 | | | | | | 146520 | | | | 500 | | | | | 5200 | | | | | |
| Tokelau | | | | | | | | | | | | | | | | | | | | | | | | | | | |
| Tonga | | | | | | | | | | | | | | | | | | | | | | 353 | | 15000 | | | |
| Trinidad and Tobago | | | | | | | | | | | | | | | | | 1865 | | | 506 | | 2251 | 316 | 6903 | 3450 | 1620 | 402 |
| Tunisia | | 10000 | 2038 | | | | | | | | | | 3000 | 4700 | | | 12280 | 20600 | 150 | 13760 | 12100 | 758600 | 5740 | 34380 | 26660 | 210 | 192800 |
| Turkey | | 832000 | 295 | | | 46 | 27360 | | 20649 | | | | 2195990 | 194 | 137 | | 708600 | 25560 | 12 | 310400 | 197400 | 8232200 | 84400 | 350800 | 1618000 | 921400 | 1406400 |
| Turkmenistan | | | | | | | | | | | | | 954440 | | | | 33040 | | | | | 132680 | | | 10400 | | |
| Tuvalu | | | | | | | | | | | | | | | | | | | | | | | | | | | |
| Uganda | 900 | 3000 | | | | | 88400 | | | | | | 56420 | | | 26800 | | | | | | 12800 | | | | | |
| Ukraine | 126 | 2615280 | 105178 | | | | | 3400 | | | | | | 5000 | 263 | 6900 | 1088600 | | | 7840 | | 1017640 | 9400 | 939160 | 625360 | 37400 | 105860 |
| United Arab Emirates | | | | | | | | | | | | | | | | | 86153 | | | 1350 | 161006 | 784495 | 17299 | 35936 | 21059 | 45313 | 8145 |
| United Kingdom | | | 1428200 | | | | | | | | | | | 126600 | | | 279880 | | 1806 | 157660 | | 113040 | 164500 | | 82000 | | 9400 |
| United States of America | | 1837450 | 712672 | | | 160670 | | 24246 | | | | | 9699662 | 199108 | | | 2283490 | 44814 | 95538 | 4287922 | 275670 | 11082864 | 331250 | 306752 | 1066222 | 50278 | 763010 |
| Uruguay | | 88940 | | | | | | | | | | | | 2810 | | | 2660 | | | | | 36800 | | 19200 | | | 7140 |
| Uzbekistan | | 5400 | 1600 | | | 11860 | 17300 | | | | | | 3344460 | 900 | | 462 | 872980 | 1000 | | 1000 | | 968840 | | | 264540 | 1920 | 5900 |
| Vanuatu | | | | | | | | | | | | | | | | | | | | | | | | | | | |
| Venezuela, Boliv Rep of | | 5108 | | | | | 29227 | | | | | | 34608 | | | | 57041 | | | 22807 | | 218116 | 5814 | | 15921 | 3727 | 75153 |
| Viet Nam | 5020 | | | | | | 15220 | | | | | | 22120 | | | | 106200 | | | | | | 27200 | | | | |
| Wallis and Futuna Is | | | | | | | | | | | | | | | | | | | | | | | | | | | |
| Western Sahara | | | | | | | | | | | | | | | | | | | | | | | | | | | |
| Yemen | | | | | | | 17874 | | | | | | 24977 | | | | 830 | | | 860 | | 241866 | | 6646 | 13117 | 4350 | 10477 |
| Zambia | | 9491 | | | | | | | | | | | 77414 | | | | | 380 | | | | 23800 | | | | | |
| Zimbabwe | | 27969 | | | | | | | | | | | 302207 | | | | 230 | 172 | 184 | 184 | | 11600 | 226 | | 404 | | 224 |
| Total | 1237818 | 24815556 | 37881111 | 517998 | 400 | 730600 | 2768107 | 497252 | 58398 | 562617 | 809000 | 382541 | 54643172 | 2392679 | 33640 | 1632423 | 54628782 | 1273954 | 4124145 | 17108911 | 8163112 | 101019065 | 14069374 | 15669868 | 30995626 | 24634989 | 19498241 |

| Crop codes (FAOSTAT) | 402 | 403 | 406 | 407 | 414 | 417 | 420 | 423 | 426 | 430 | 446 | 449 | 459 | 461 | 463 | 486 | 489 | 490 | 495 | 497 | 507 | 512 | 515 | 521 | 523 | 526 |
|---|---|---|---|---|---|---|---|---|---|---|---|---|---|---|---|---|---|---|---|---|---|---|---|---|---|---|
| Country | Onions+Shallots, Green | Onions, Dry | Garlic | Leeks and Oth.Alliac.Veg | Beans, Green | Peas, Green | Broad Beans, Green | String Beans | Carrots | Okra | Green Corn (Maize) | Mushrooms | Chicory Roots | Carobs | Vegetables Fresh nes | Bananas | Plantains | Oranges | Tang.Mand.Clement.Satsma | Lemons and Limes | Grapefruit and Pomelos | Citrus Fruit nes | Apples | Pears | Quinces | Apricots |
| Afghanistan | | | | | | | | | | | | | | | 520000 | | | 11600 | | | | 5700 | 17500 | 2300 | | 37500 |
| Albania | | | | | 3284 | | 160 | | | | | 100 | | | 221773 | | | 2367 | | | | | 12479 | 2647 | 620 | 690 |
| Algeria | 100 | 374212 | 30956 | | 25457 | 46402 | 105666 | | 141260 | | | 100 | | 3779 | 247473 | | | 291538 | 105811 | 26146 | 1406 | 370 | 85929 | 71175 | 2160 | 59236 |
| American Samoa | | | | | | | | | | | 20 | | | | 470 | 750 | | | | | | 25 | | | | |
| Angola | 12200 | | | | | | | | | | | | | | 234000 | 300000 | | | | | | 78600 | | | | |
| Antigua and Barbuda | | 97 | | | 66 | | | | 211 | | | | | | 205 | 113 | | | | 223 | | | | | | |
| Argentina | | 648112 | 138748 | | 3800 | 24600 | | 43600 | 230209 | | | | | | 638000 | 171730 | | 862769 | 415795 | 1076779 | 214301 | | 1105867 | 541070 | 24600 | 26447 |
| Armenia | | 34558 | 9147 | | | 782 | | | 12213 | | | | | | 80740 | | | | | | | | 35920 | 13721 | | 19580 |
| Australia | | 227288 | | | 34609 | 73993 | | | 269770 | | 56968 | 38190 | | | 83820 | 230914 | | 520444 | 74832 | 31276 | 14465 | 2200 | 327291 | 155704 | 270 | 21432 |
| Austria | | 108407 | | | 6586 | 11234 | | | 56764 | | | 160 | | | 93700 | | | | | | | | 440704 | 111013 | | 13759 |
| Azerbaijan, Republic of | | 76288 | 11711 | | | 1300 | | | 2622 | | | | | | 144380 | | | 29300 | 2660 | | | 1700 | 257940 | 31290 | | 13192 |
| Bahamas | | 572 | | | | | | | | | | | | | 17600 | 2338 | | | | 8083 | 12393 | | | | | |
| Bahrain | | 1435 | | | | | | | 75 | | | | | | 1650 | 733 | | | | 951 | | | | | | |
| Bangladesh | | 134453 | 39177 | | 49051 | | | | | | | | | | 815400 | 598632 | | 8760 | 1000 | 13348 | 15399 | | | | | |
| Barbados | | 494 | | | | | | 833 | 794 | 503 | 653 | | | | 3050 | 514 | | | | | | | | | | |
| Belarus | | 64180 | | | | | | | 196820 | | | 3800 | | | 335160 | | | | | | | | 183980 | 11980 | 2440 | |
| Belgium-Luxembourg | 286 | 52646 | | 187589 | 85885 | 119260 | | | 147496 | | | 48249 | 594248 | | 216624 | | | | | | | | 447665 | 143668 | 340 | |
| Belize | 94 | | | | | | | | 84 | 110 | | | | | 2990 | 59254 | 15255 | 196318 | | | 47784 | | | | | |
| Benin | | 12142 | | | | | | | | 55070 | | | | | 95000 | 13000 | | 12000 | | | | | | | | |
| Bermuda | | 50 | | | 20 | | | | 340 | | | | | | 2100 | 330 | | | | | | | | | | |
| Bhutan | | | | | | | | | | | | | | | 1800 | | | 58000 | | | | | 5500 | | | |
| Bolivia | | 49083 | 7678 | | | 21483 | 49374 | | 34762 | | 60400 | | | | 24500 | 520179 | 179090 | 105253 | 58209 | 62940 | 28970 | | 9559 | 4439 | 3560 | |
| Bosnia and Herzegovina | | 32918 | 7868 | | 1760 | | | | 11738 | | | | | | 456000 | | | 76 | | | | | 19004 | 9133 | | 727 |
| Botswana | | 900 | | | | | | | | | | | | | 15200 | | | 520 | | | | | | | | |
| Brazil | | 976101 | 74214 | | | | | | | | | | | | 2190000 | 5610713 | | 21020862 | 884458 | 546798 | 64800 | | 878407 | 17505 | 4500 | |
| British Virgin Islands | | | | | | | | | | | | | | | | 340 | | | | | | | | | | |
| Brunei Darussalam | | | | | | | | | | | | | | | 7547 | 568 | | 248 | | 50 | | | | | | |
| Bulgaria | 9520 | 84289 | 26566 | | 16860 | 5987 | 3040 | | 20260 | | | 11140 | | | 73480 | | | | | | | | 110933 | 18443 | 5980 | 11482 |
| Burkina Faso | 17025 | | | | 5991 | | | | | 26000 | | | | | 165000 | | | 500 | 250 | 210 | 150 | | | | | |
| Burundi | | | | | | | | | | | | | | | 233000 | 1503209 | | | | | | | | | | |
| Cambodia | | | | | | | | | | | | | | | 467600 | 146000 | | 62800 | | 2220 | 2840 | | | | | |
| Cameroon | | 54267 | | 158 | 2323 | | | | | 27981 | | | 128 | | 440000 | 682107 | 1238542 | | | | 48 | 28 | | | | 442 |
| Canada | | 178040 | | 2752 | 50576 | 68047 | | | 289974 | | 316836 | 75330 | | | 139620 | | | | | | | | 526588 | 17379 | | 1377 |
| Cape Verde | | 1327 | 56 | | 2000 | | | | 480 | | | | | | 520 | 6000 | | | | | | | | | | |
| Cayman Islands | | | | | | | | | | | | | | | 18 | 206 | 33 | | | | | 56 | | | | |
| Central African Republic | | | | | 10 | | | | | | | | | | 57800 | 115200 | 82000 | 23000 | | 1880 | 4380 | | | | | |
| Chad | | 14000 | | | | | | | | | | | | | 82400 | | | | | | | | | | | |
| Chile | | 249408 | 19956 | | 35178 | 29783 | 19619 | | 96682 | | 218500 | | | | 121800 | | | 94000 | | 122600 | | | 987000 | 251000 | | 24600 |
| China | 373946 | 12345902 | 6614174 | 78254 | 1466280 | 1278239 | 104903 | 26005 | 5138107 | | | 723790 | | | 108373829 | 4370862 | | 2898116 | 6411781 | 269689 | 285501 | 582182 | 19597585 | 7841742 | 73600 | 84758 |
| Cocos (Keeling) Islands | | | | | | | | | | | | | | | | | | | | | | | | | | |
| Colombia | | 619666 | | | | | | | 189183 | | | | | | 120445 | 1534564 | 2694127 | 330271 | | | | | | | | |
| Comoros | 156 | | | | | | | | | | | | | | 5628 | 57520 | | | | | | | | | | |
| Congo, Dem Republic of | | 54864 | | | | | | | 276 | | | | | | 269400 | 315142 | 1167166 | 190469 | | 7206 | 9690 | | | | | |
| Congo, Republic of | | | | | 3023 | | | | 264 | | | | | | 32400 | 68865 | 71235 | 2442 | 2442 | 3804 | 3512 | | | | | |
| Cook Islands | | | | | | | | | | | | | | | 1000 | 234 | | 180 | | 6 | | | | | | |
| Costa Rica | | 19239 | | | | | | | | | | | | | 34600 | 2320000 | 60189 | 350535 | | 3123 | 10359 | | | | | |
| Côte d'Ivoire | 5140 | | | | | | | | | | 240000 | | | | 98400 | 262373 | 1416200 | 29520 | | | 234 | 30000 | | | | |

| Crop codes (FAOSTAT) | 402 | 403 | 406 | 407 | 414 | 417 | 420 | 423 | 426 | 430 | 446 | 449 | 459 | 461 | 463 | 486 | 489 | 490 | 495 | 497 | 507 | 512 | 515 | 521 | 523 | 526 |
|---|---|---|---|---|---|---|---|---|---|---|---|---|---|---|---|---|---|---|---|---|---|---|---|---|---|---|
| Croatia | | 50793 | 9576 | | 7968 | 9115 | | | 25955 | | | | 3103 | | 24400 | | | 586 | 18804 | 491 | | | 62091 | 9639 | 540 | 1050 |
| Cuba | | 49019 | 25744 | | | | | | | | | | | | 626214 | 224383 | 477917 | 488829 | 18583 | 20245 | 330222 | 2680 | | | | |
| Cyprus | 374 | 7200 | 220 | 30 | 2120 | 960 | 1070 | | 1900 | 1374 | | 1934 | | 5100 | 6930 | 10860 | | 45400 | 27770 | 22100 | 36420 | 460 | 10520 | 1040 | 76 | 2124 |
| Czech Republic | | 86178 | 7214 | | 1610 | 8470 | | | 68014 | | | 420 | | | 71878 | | | | | | | | 279768 | 21830 | | 6942 |
| Denmark | | 39001 | | | | 80000 | | | 70877 | | | 8396 | | | 22800 | | | | | | | | 27560 | 4640 | | |
| Djibouti | 105 | | | | | | | | 8 | 14 | | | | | 22600 | | | 3 | 1 | 1709 | | | | 3 | | |
| Dominica | | | | | | | | | 500 | | | | | | 2250 | 33040 | 5720 | 7907 | | 1000 | 19100 | | | | | |
| Dominican Republic | | 32082 | 4793 | | | | | | 16408 | | | | | | 17300 | 393139 | 253179 | 104509 | | 7050 | 3220 | | | | | |
| Ecuador | 97562 | | 537 | | 14316 | 8989 | 13984 | | 27043 | | | | | | 12700 | 6380732 | 661377 | 152325 | 14576 | 18028 | 3787 | 27245 | 17213 | 13313 | | 284 |
| Egypt | | 679994 | 207755 | | 203095 | 213720 | 2440 | | 125717 | 81471 | | | | | 536000 | 725873 | | 1581432 | 482831 | 273137 | 2845 | 2864 | 429856 | 44743 | 33 | 52522 |
| El Salvador | | 3750 | | | | | | | | | | | | | 20800 | 68000 | 43662 | 34799 | 2880 | 24200 | | | | | | |
| Equatorial Guinea | | | | | | | | | | | | | | | | 19040 | 30360 | | | | | | | | | |
| Eritrea | | | | | | | | | | | | | | | 29400 | | | | | | | | | | | |
| Estonia | | 774 | 124 | | | 85 | | | 10234 | | | 80 | | | 18481 | | | | | | | | 14748 | | | |
| Ethiopia | 18800 | 95200 | 37100 | | | | | | | | | | | | 420800 | 81200 | | 13800 | 8080 | 6500 | | | | | | |
| Faeroe Islands | | | | | | | | | | | | | | | | | | | | | | | | | | |
| Fiji Islands | | | | | | | | | | 1154 | | | | | 7000 | 5043 | | 649 | | | | | | | | |
| Finland | | 17158 | | | 45 | 6492 | | | 61416 | | | 1446 | | | 37060 | | | | | | | | 4050 | | | |
| France | 44190 | 375431 | 38384 | 199646 | 115820 | 529180 | 3000 | 371635 | 658773 | | 448531 | 175304 | 145133 | | 2800000 | | | 909 | 23041 | 600 | 4507 | 140 | 2280520 | 267280 | 2174 | 132277 |
| French Guiana | | | | | 3170 | | | | | | | | | | 7338 | 4370 | 3042 | 582 | 154 | 1328 | 98 | 12 | | | | |
| French Polynesia | 36 | | | | | | | 150 | 404 | | | | | | 994 | 541 | | 201 | 23 | | 418 | 460 | | | | |
| Gabon | | | | | | | | | | | | | | | 34400 | 11400 | 268460 | | | | | 980 | | | | |
| Gambia | | | | | | | | | | | | | | | 8400 | | | | | | | | | | | |
| Georgia | | 36340 | | | | | | | 5900 | | | | | | 16180 | | | 59643 | | | | | 111007 | 33880 | | 2088 |
| Germany | | 270575 | | 66597 | 46226 | 46240 | 3844 | | 388041 | | | 61000 | | | 1333400 | | | | | | | | 2246460 | 428480 | | 5040 |
| Ghana | | 37860 | | | 15800 | | | | | 130000 | | | | | | 13120 | 1956708 | 279500 | | 30000 | | | | | | |
| Greece | 29000 | 188662 | 14240 | 41977 | 70295 | 8988 | 8980 | | 35840 | | | 1100 | | 18847 | 90000 | 4030 | | 1006595 | 97579 | 175081 | 7267 | 3079 | 315563 | 80644 | 6228 | 64373 |
| Grenada | | | | | | | | | 80 | | | | | | 1840 | 3770 | 734 | 900 | | 463 | 2000 | 972 | 522 | | | |
| Guadeloupe | | 24 | | | 1145 | | | | 450 | | | | | | 11958 | 119124 | 7889 | 616 | 68 | 1548 | 533 | | | | | 20 |
| Guam | | 2 | | | | | | 94 | | | | | | | 1500 | 230 | | 60 | | | | 80 | | | | |
| Guatemala | | 99480 | 5060 | | | | 4620 | | 35476 | 5216 | | | | | 120000 | 816309 | 259488 | 93819 | | 128839 | | 3700 | 28720 | | | |
| Guinea | | | | | | | | | | | 260000 | | | | 216000 | 150000 | 429600 | | | | | 213000 | | | | |
| Guinea-Bissau | | | | | | | | | | | | | | | 24800 | 4000 | 37200 | 5000 | | 3200 | | | | | | |
| Guyana | 1356 | | | | 3549 | | | | | 2656 | | | | | 9630 | 13414 | 13703 | 4114 | | 775 | 1165 | 877 | | | | |
| Haiti | | 3935 | 480 | | | | | | | | | | | | 196000 | 288034 | 288000 | 23880 | 7586 | 22200 | 8988 | | | | | |
| Honduras | | 9912 | 80 | | | | | | 3440 | | | | | | 57800 | 648998 | 242212 | 111234 | | 4643 | 24386 | 388 | 149 | | | |
| Hungary | 5420 | 143797 | 15554 | | 29647 | 190722 | | | 108242 | | 270125 | 15845 | | | 126397 | | | | | | | | 545289 | 33962 | 2180 | 23409 |
| Iceland | | | | | | | | | 254 | | | 389 | | | | | | | | | | | | | | |
| India | | 4930500 | 514360 | | 412000 | 2766000 | | | 344000 | 3442000 | | 36000 | | | 25772000 | 15574000 | | 2842000 | | 1298400 | 120000 | 115800 | 1255796 | 175400 | | 9160 |
| Indonesia | | 755473 | 71350 | 300078 | 749342 | | | | 294809 | | 207400 | 20900 | | | 564260 | 3531413 | | 604479 | | | | | | | | |
| Iran, Islamic Rep of | | 1361370 | 68000 | 10000 | 15000 | 10000 | 10000 | | 40000 | | | 10000 | | | 1615200 | 26083 | | 1808638 | 711543 | 974877 | 44028 | 73915 | 2114757 | 186585 | 27600 | 250878 |
| Iraq | 57000 | 55800 | 4120 | | 1920 | | 82400 | 71600 | 8100 | 118200 | | | | | 195200 | | | 293200 | 39100 | 14740 | 386 | | 79200 | 2880 | 1940 | 26100 |
| Ireland | | 7280 | | 1700 | 1720 | 7020 | | | 23120 | | | 62480 | | | 40000 | | | | | | | | 12480 | | | |
| Israel | 7340 | 86766 | 6368 | | 7883 | 8560 | 300 | | 75862 | | 9960 | 1070 | | 200 | 126820 | 105662 | | 270350 | 133438 | 19995 | 366874 | 11200 | 107291 | 24370 | | 9507 |
| Italy | | 433964 | 33042 | 28729 | 200561 | 95796 | 75101 | | 534509 | | | 66061 | | 35307 | 2412742 | 400 | | 1716561 | 524015 | 553279 | 3159 | 18862 | 2205269 | 843156 | 611 | 169185 |
| Jamaica | 13681 | 1443 | | | | | | 4530 | 21040 | | 6 | | | | 15000 | 130000 | 25966 | 140000 | 15000 | 24000 | 42000 | | | | | |
| Japan | 530740 | 1264600 | | | 65140 | 36620 | | | 682780 | | 292200 | 70792 | | | 2966200 | 474 | | 115480 | 1324000 | | | 264200 | 906080 | 402900 | | |
| Jordan | 10738 | 27486 | 3623 | | 14133 | 2369 | 11880 | | 8956 | 3574 | | 590 | | | 33568 | 24828 | | 31383 | 60698 | 34978 | 8706 | | 35020 | 1341 | | 3538 |
| Kazakhstan | | 274993 | | 8780 | 7680 | 139 | 7640 | | 135124 | | | | 3700 | | 125300 | | | | | | | | 84120 | 8328 | 1240 | 4788 |
| Kenya | | 49834 | 300 | 400 | 21900 | 20200 | 46 | | | | | 112 | | | 582000 | 230400 | 877400 | 26800 | 152 | 268 | 14800 | 1080 | | 180 | | |
| Kiribati | | | | | | | | | | | | | | | 5320 | 4640 | | | | | | | | | | |
| Korea, Dem People's Rep | 89000 | 80600 | 76600 | | | | | | | | | 5400 | | | 2240000 | | | | | | | | 646000 | 126000 | | |
| Korea, Republic of | 577039 | 899866 | 430458 | | | | | | 164033 | | | 17771 | | | 3525000 | | | | 598670 | | | | 498769 | 304070 | | |
| Kuwait | | 4650 | 438 | | 1193 | | 394 | | 1826 | 2665 | | | | | 39468 | | | 48 | | 17 | | | | | | |
| Kyrgyzstan | | 141199 | 500 | | 3520 | | | | 97423 | | | | | | 84120 | | | | | | | | 102533 | | 3260 | 11360 |

| Crop codes (FAOSTAT) | 402 | 403 | 406 | 407 | 414 | 417 | 420 | 423 | 426 | 430 | 446 | 449 | 459 | 461 | 463 | 486 | 489 | 490 | 495 | 497 | 507 | 512 | 515 | 521 | 523 | 526 |
|---|---|---|---|---|---|---|---|---|---|---|---|---|---|---|---|---|---|---|---|---|---|---|---|---|---|---|
| Laos | | | | | | | | | | | | | | | 343990 | 34600 | | 27600 | 22500 | 8920 | 6920 | | | | | |
| Latvia | | 6283 | 278 | | | 296 | | | 32029 | | | 487 | | | 21620 | | | | | | | | 40978 | | | |
| Lebanon | | 98016 | 15420 | | 30640 | 6879 | 12389 | | 17468 | 2040 | | | | 4800 | 47840 | 69220 | | 180278 | 42848 | 95205 | 13740 | | 128829 | 41422 | | 35607 |
| Lesotho | | | | | | | | | | | | | | | 19000 | | | | | | | | | | | |
| Liberia | | | | | | | | | | | 15000 | | | | 60000 | 99000 | 37400 | 7000 | | | | | | | | |
| Libyan Arab Jamahiriya | 50100 | 175960 | 3430 | | | 9290 | 14020 | | 23100 | | | | | | 57800 | | | 41520 | 9680 | 13390 | | | 24282 | 1196 | | 15900 |
| Liechtenstein | | | | | | | | | | | | | | | | | | | | | | | | | | |
| Lithuania | | 22780 | 280 | | | 6900 | | | 60100 | | | 3840 | | | 106360 | | | | | | | | 134760 | 10180 | | |
| Macedonia,The Fmr Yug Rp | | 35286 | 4457 | | 18020 | 2537 | | | 3039 | | | 1880 | | | 12920 | | | | | | | | 66786 | 8545 | 948 | 3016 |
| Madagascar | 234 | 5840 | 824 | | 2140 | 588 | | | 5240 | | | 1060 | | | 295000 | 273000 | | 83800 | | 5720 | 9220 | | 6680 | 1620 | | 1220 |
| Malawi | | 17636 | | | | 420 | 346 | | | | | | | | 173000 | 93000 | 200600 | | | | | 2400 | | | | |
| Malaysia | | | | | | | | | | | | | | | 244000 | 536000 | | 11600 | | 3800 | 8456 | 2960 | | | | |
| Maldives | | 36 | | | | | | | | | | | | | 27800 | 5154 | | | | | | | | | | |
| Mali | | 37147 | | | 940 | | | | | | | | | | 247000 | | | | | | | | | | | |
| Malta | | 6118 | 1049 | | | | 1449 | | | | | | | | 8480 | | | | | | | 1000 | 125 | | | |
| Marshall Islands | | | | | | | | | | | | | | | | | | | | | | | | | | |
| Martinique | | | | | 1470 | | | | 500 | | | | | | 8152 | 305798 | 15200 | 667 | | 266 | 106 | 236 | | | | |
| Mauritania | | | | | | | | | | | | | | | 3660 | | | | | | | | | | | |
| Mauritius | | 8583 | 67 | 142 | 1858 | 8 | | | 7572 | | | | | | 19880 | 9190 | | | | | | 384 | | | | |
| Mexico | 972319 | 101190 | 62557 | 5246 | 56661 | 46602 | 53502 | 73214 | 344559 | 33966 | 212908 | | | 56 | 221473 | 1764880 | | 3728525 | 304801 | 1387092 | 237002 | 9707 | 446008 | 32513 | 7417 | 2049 |
| Micronesia,Fed States of | | | | | | | | | | | | | | | 3100 | 2000 | 300 | | | | | | | | | |
| Moldova, Republic of | | 67113 | | | 4820 | 4597 | | | 23921 | | | 420 | | | 15568 | | | | | | | | 309315 | 9227 | 2654 | 8418 |
| Mongolia | | | | | | | | | | | | | | | 41140 | | | | | | | | | | | |
| Montserrat | | 45 | | | | | | | 110 | | | | | | 130 | 150 | | 5 | | 75 | | | | | | |
| Morocco | 14800 | 507252 | 10530 | 60 | 30752 | 51864 | 98412 | 32800 | 215826 | | | 1760 | | 23000 | 286954 | 113420 | | 871860 | 416080 | 13400 | 2000 | 8500 | 299941 | 37413 | 25980 | 110140 |
| Mozambique | | 6133 | | | | | | | | | | | | | 132000 | 88200 | | 14054 | 420 | 4100 | 16000 | | | | | |
| Myanmar | | 392416 | 60250 | | | | | | | | | | | | 2720000 | | 381696 | | | | | | | | | |
| Namibia | | | | | | | | | | | | | | | 10000 | | | | | | | | | | | |
| Nauru | | | | | | | | | | | | | | | 450 | | | | | | | | | | | |
| Nepal | | | 6347 | | | | | | | | | | | | 1450454 | | | 54113 | | | | | 25801 | | | |
| Netherlands | | 713613 | 12600 | 95200 | 51820 | 73240 | 7660 | | 367600 | | | 253800 | | | 154200 | | | | | | | | 471800 | 140600 | | |
| New Caledonia | | | | | | | | | | | | | | | 3789 | 998 | 143 | | | | | | | | | |
| New Zealand | 223000 | | 1180 | 2000 | 8640 | 56900 | 980 | | 66800 | | 98800 | 8210 | | | 111200 | | | 9200 | 4200 | 2690 | 3000 | 8000 | 548000 | 40971 | 880 | 7140 |
| Nicaragua | | 5840 | | | | | | | | | | | | | 6140 | 69727 | 38800 | 71400 | | | | | | | | |
| Niger | 1700 | 251749 | 6769 | | | | | | 12210 | | | | | | 39200 | | | | | | | | | | | |
| Nigeria | 200000 | 588600 | | | | | | | 225600 | 681400 | 575000 | | | | 3857000 | | 1883400 | | | | | 3176400 | | | | |
| Niue | | | | | | | | | | | | | | | 100 | 70 | | | | 110 | | | | | | |
| Norway | 16705 | | | 2129 | 720 | 4072 | | | 40715 | | | | | | 20614 | | | | | | | | 11557 | 1110 | | |
| Oman | | 16958 | | | | | | | | | | | | | 98000 | 29786 | | | | 11074 | | | | | | |
| Pakistan | | 1311412 | 75758 | | 17336 | 71285 | | | 192226 | 109363 | | | | | 1140000 | 120514 | | 1363380 | 502320 | 82000 | | | 469123 | 36265 | | 150177 |
| Palestine, Occupied Tr. | *5979* | *23935* | *1431* | | *6163* | *1930* | *3416* | | *1996* | *3435* | *9020* | | | | *35073* | *13563* | | *86454* | *14549* | *22787* | *5554* | *1179* | *928* | *135* | *69* | *1556* |
| Panama | | 6570 | | | | | | | 3422 | | | | | | 22000 | 651915 | 94357 | 28758 | | | | | | | | |
| Papua New Guinea | | | | | 84 | | | | | | 220000 | | | | 234800 | 695000 | | | | | | | | | | |
| Paraguay | 13038 | 33600 | 1045 | | | | | | 17822 | | | | | | 16700 | 66318 | | 207195 | 25889 | 13221 | 54968 | | 513 | 190 | | |
| Peru | | 352923 | 44921 | 16358 | 16905 | 73204 | 63128 | 13186 | 140056 | | 320534 | | | | 34848 | | 1427320 | 251478 | 113244 | 246050 | 4020 | 28877 | 148256 | 6551 | 5152 | 181 |
| Philippines | 200 | 84831 | 14256 | | 11880 | 27600 | | | | | | 605 | | | 3984000 | 4365481 | | 26020 | 49960 | 46380 | 30578 | | | | | |
| Poland | | 687098 | | | 2400 | 480 | 260 | | 913301 | | | 102000 | 25800 | | 1321340 | | | | | | | | 1854812 | 73235 | | |
| Portugal | 2800 | 109256 | 1400 | | 22801 | 7234 | 30000 | | 146788 | | | 1000 | 2525 | 20000 | 580000 | 32000 | | 235490 | 40163 | 10795 | 7670 | | 247665 | 141837 | 1800 | 4270 |
| Puerto Rico | | | | | | | | | | | | | | | | 47497 | 82900 | 23781 | | 2049 | 288 | | | | | |
| Qatar | | 3470 | | | | | | | 571 | 798 | 947 | | | | 7269 | | | | | | | 772 | | | | |
| Réunion | 4300 | 2590 | 600 | | 2615 | 500 | | | 3470 | | | 70 | | | 12000 | 8100 | | 1980 | 5700 | 1000 | | | 120 | | | |
| Romania | | 359212 | 74208 | | 46504 | 21382 | | | | | | 11440 | | | 334300 | | | | | | | | 468284 | 68014 | 7200 | 30559 |
| Russian Federation | | 1190322 | 186882 | | | 29230 | | | 1425750 | | | 4120 | 3400 | | 3334800 | | | | | | | | 1480800 | 53600 | 4460 | 50400 |
| Rwanda | | | | | | | | | | | | | | | 54000 | | 2353529 | | | | | | | | | |
| Saint Helena | | | | | | | | | | | | | | | | | | | | | | | | | | |

| Crop codes (FAOSTAT) | 402 | 403 | 406 | 407 | 414 | 417 | 420 | 423 | 426 | 430 | 446 | 449 | 459 | 461 | 463 | 486 | 489 | 490 | 495 | 497 | 507 | 512 | 515 | 521 | 523 | 526 |
|---|---|---|---|---|---|---|---|---|---|---|---|---|---|---|---|---|---|---|---|---|---|---|---|---|---|---|
| Saint Kitts and Nevis | | 81 | | | | | | | 86 | | | | | | 200 | | | | | | | | | | | |
| Saint Lucia | | | | | | | | | | | | | | | 980 | 89800 | 1339 | 1121 | | 258 | 2012 | | | | | |
| Saint Pierre & Miquelon | | | | | | | | | | | | | | | 30 | | | | | | | | | | | |
| Saint Vincent/Grenadines | | | | | | | | | 236 | | | | | | 2760 | 42684 | 1557 | 960 | | 874 | 456 | | 638 | 236 | | |
| Samoa | | | | | | | | | | | 20 | | | | 874 | 20000 | | | | | | 650 | | | | |
| Sao Tome and Principe | | | | | | | | | | | | | | | 6060 | 32919 | | | | | | | | | | |
| Saudi Arabia | | 131400 | | | | | | | 57865 | 50541 | | | | | 465906 | | | | | | | 113054 | | | | |
| Senegal | | 84729 | | | 8034 | | | | | | | | | | 45000 | 6300 | | 30000 | | | | | | | | |
| Serbia and Montenegro | | 129423 | 37618 | | 4880 | 23351 | | | 58310 | | | 9800 | | | | | | 3264 | | | | | 185898 | 64251 | 11373 | 10191 |
| Seychelles | | | | | | | | | | | | | | | 1720 | 1942 | | 26 | | 30 | | | | | | |
| Sierra Leone | | | | | | | | | | | | | | | 171000 | | 27800 | | | | | 78400 | | | | |
| Singapore | | | | | | | | | | | | | | | 5000 | | | | | | | | | | | |
| Slovakia | | 41332 | 4839 | | 2928 | 4872 | | | 58991 | | | 580 | | | 1960 | | | | | | | | 72750 | 8515 | | 4728 |
| Slovenia | | 8640 | 1674 | 257 | 1036 | 133 | | | 5668 | | | 1500 | | | | | | | | | | | 97989 | 10267 | 51 | 508 |
| Solomon Islands | | | | | | | | | | | | | | | 5520 | 282 | | | | | | | | | | |
| Somalia | | | | | | | | | | | | | | | 46800 | 53600 | | 8040 | | 2940 | 18600 | | | | | |
| South Africa | | 345109 | | | 33353 | 20043 | | | 100544 | | 295682 | 7165 | 16800 | | 261000 | 240744 | | 1042866 | 97331 | 116224 | 242363 | | 573847 | 278162 | 288 | 65163 |
| Spain | 36162 | 994441 | 183548 | 59677 | 276704 | 56261 | 71532 | | 389218 | | | 82981 | 8602 | 99492 | 468666 | 393735 | | 2685880 | 1849718 | 923948 | 24943 | 9047 | 901669 | 700506 | 4917 | 145143 |
| Sri Lanka | | 76538 | | 9000 | 31179 | | | | 26257 | | | | | | 59600 | | 610000 | 4694 | | 20400 | | | | | | |
| Sudan | | 57460 | 16940 | | | | | | | | | | | | 462400 | 71300 | | 16840 | 1244 | 58700 | 65300 | | | | | |
| Suriname | | | | | 684 | | | | | | | | | | 15000 | 45868 | 11820 | 10720 | | | 893 | 3260 | | | | |
| Swaziland | | | | | | | | | | | | | | | 7300 | 500 | | 34286 | | 460 | 39029 | | | | | |
| Sweden | | 30525 | | | | 40548 | | | 85900 | | | | | | 23800 | | | | | | | | 18960 | 1363 | | |
| Switzerland | 30301 | | | | 8261 | 4774 | | | 53488 | | | 7318 | | | 95640 | | | | | | | | 295832 | 103348 | 956 | 3469 |
| Syrian Arab Republic | 44942 | 92063 | 20339 | | 29032 | 12560 | 35417 | | | 13076 | | | | | 92865 | 904 | | 380694 | 27011 | 71959 | | 243100 | 310325 | 26076 | 7593 | 61932 |
| Tajikistan | | 113260 | 600 | | 1300 | | | | 25360 | | | | | | 33960 | | | 900 | | 1340 | | | 57920 | | | 23240 |
| Tanzania, United Rep of | | 54800 | 1940 | | | | | | | | 27400 | | | | 933000 | 146945 | 587778 | | | | | 37800 | | | | |
| Thailand | | 280971 | 124826 | | 86000 | 5740 | 1260 | | | | 213237 | 9340 | | | 960000 | 1728000 | | 321000 | 642000 | 78800 | 20000 | 4960 | | | | |
| Timor-Leste | | | 289 | | 400 | | | | | | | | | | 269 | 1689 | | 350 | | | | | | | | |
| Togo | | | | | | | | | | | | | | | 129000 | 16100 | | 12100 | | | | | | | | |
| Tokelau | | | | | | | | | | | | | | | | 15 | | | | | | | | | | |
| Tonga | | | | | | | | | | | | | | | 5500 | 882 | 2926 | 584 | | 2500 | | | | | | |
| Trinidad and Tobago | | | | | | | | | | | | | | | 3720 | 6070 | 3955 | 4540 | | 1326 | 3481 | 3760 | | | | |
| Tunisia | 123200 | 130800 | 6300 | | 2700 | 17640 | 22020 | | 44380 | | | 70 | | 1000 | 74800 | | | 110400 | 40100 | 16760 | 53200 | 55980 | 95500 | 51980 | 4720 | 27340 |
| Turkey | 223200 | 2244000 | 106220 | 307200 | 476000 | 53000 | 45800 | 39900 | 235200 | 26300 | | 1520 | | 13920 | 238126 | 46600 | | 1026000 | 497000 | 430000 | 112000 | 3015 | 2470000 | 372000 | 97800 | 464000 |
| Turkmenistan | | 50480 | 560 | | | | | | 28960 | | | | | | 19600 | | | | | | | | 18020 | | | 13320 |
| Tuvalu | | | | | | | | | | | | | | | 374 | 240 | | | | | | | | | | |
| Uganda | | 123523 | | | | | | | | | | | | | 389000 | 601000 | 9346000 | | | | | | | | | |
| Ukraine | | 489400 | 97960 | | 700 | 10000 | | | 453980 | | | 2880 | 480 | 100 | 297460 | | | | | | | | 777200 | 151360 | | 72860 |
| United Arab Emirates | 33378 | | | | 1631 | | | | 2060 | | | | | | 110305 | 141 | | | | 18319 | | 6193 | | | | |
| United Kingdom | 24100 | 367380 | | 47080 | 26500 | 400370 | 11760 | | 639740 | | | 100812 | | | 442780 | | | | | | | | 208760 | 29420 | | |
| United States of America | | 3165880 | 271962 | | 135424 | 1064000 | | 922524 | 2006650 | 7870 | 4115644 | 383158 | | | 1053400 | 10550 | | 11140912 | 542990 | 811934 | 2397578 | 3628 | 4749113 | 895943 | | 94030 |
| Uruguay | | 24100 | 2400 | | 1050 | | | | 19420 | | 3450 | | | | 17200 | | | 159830 | 90663 | 45531 | 10938 | | 62779 | 17842 | 7700 | |
| Uzbekistan | | 144860 | 23560 | 1000 | 2000 | 1000 | 1000 | | 34600 | | | 380 | | | 251120 | | | | 450 | 690 | 1000 | 1000 | 382520 | 19660 | 1980 | 38700 |
| Vanuatu | | | | | | | | | | | | | | | 9860 | 12800 | | | | | | | | | | |
| Venezuela, Boliv Rep of | | 193973 | 11233 | | | | | 3452 | 206155 | | | | | | 135512 | 844532 | 632536 | 480915 | 140987 | 61831 | 9020 | | | | | |
| Viet Nam | | 201562 | | | | | | | | | | 14500 | | | 5655898 | 1233998 | | 406540 | | | 13466 | | | | | |
| Wallis and Futuna Is | | | | | | | | | | | 40 | | | | 500 | 4100 | | | | | | 50 | | | | |
| Western Sahara | | | | | | | | | | | | | | | | | | | | | | | | | | |
| Yemen | | 72739 | 11284 | 5000 | 10686 | | | | 7498 | 19603 | | | | | 47639 | 87867 | | 141766 | 21089 | 8270 | | 114 | 2201 | 272 | 545 | 6554 |
| Zambia | | 26200 | | | | | | | | | | | | | 210000 | 620 | | 3420 | | | | | | | | |
| Zimbabwe | | 2420 | 118 | 94 | 630 | 5810 | 446 | | 115 | | | 246 | | | 124600 | 82800 | | 82200 | 8460 | 10540 | 6440 | 324 | 6040 | 274 | | 36 |
| Total | 3921305 | 45925829 | 10067021 | 1477132 | 5285835 | 7947915 | 983258 | 1603523 | 19749408 | 4846380 | 8489281 | 2470891 | 803918 | 225602 | 199804422 | 63859046 | 30547811 | 64405126 | 17577225 | 10494779 | 5181384 | 5247605 | 57944530 | 15694965 | 358435 | 2541712 |

| Crop codes (FAOSTAT) | 530 | 531 | 534 | 536 | 541 | 544 | 547 | 549 | 550 | 552 | 554 | 558 | 560 | 567 | 568 | 569 | 571 | 572 | 574 | 577 | 587 | 591 | 592 | 600 | 603 | 619 | 636 |
|---|---|---|---|---|---|---|---|---|---|---|---|---|---|---|---|---|---|---|---|---|---|---|---|---|---|---|---|
| Country | Sour Cherries | Cherries | Peaches and Nectarines | Plums | Stone Fruit nes, Fresh | Strawberries | Raspberries | Gooseberries | Currants | Blueberries | Cranberries | Berries nes | Grapes | Watermelons | Cantaloupes& oth Melons | Figs | Mangoes | Avocados | Pineapples | Dates | Persimmons | Cashewapple | Kiwi Fruit | Papayas | Fruit Tropical Fresh nes | Fruit Fresh nes | Maize for Forage+Silage |
| Afghanistan | | | 14000 | 34500 | 20700 | | | | | | | 57000 | 330000 | 90000 | 22000 | 13833 | | | | | | | | | | 77000 | |
| Albania | 8180 | 5020 | 2780 | 12841 | | | | | | | | | 74119 | 231400 | | 14298 | | | | | | | | | | 400 | 477400 |
| Algeria | | 3397 | 52315 | 24291 | 9652 | | | | | | | | 183279 | 460841 | | 46951 | | | | 384167 | | | | | | 35032 | 52400 |
| American Samoa | | | | | | | | | | | | | | | | | | | 20 | | | | | | | 400 | |
| Angola | | | | | | | | | | | | | | | | | | | 37000 | | | | | | | 29800 | |
| Antigua and Barbuda | | | | | | | | | | | | | | | 660 | | 1310 | | 153 | | | | | | 6580 | | |
| Argentina | | 6400 | 240512 | 81348 | | 8420 | | | | | | | 2311912 | 127000 | 69454 | 880 | 1880 | 3340 | 3360 | | | | | 2060 | | | 18230000 |
| Armenia | | 3060 | 17267 | 11138 | 10240 | | | | | | | | 112143 | 63772 | | | | | | | | | | | | | 3940 |
| Australia | | 6225 | 90202 | 27972 | | 13730 | 546 | | 987 | | | 800 | 1235641 | 81003 | 86419 | 76 | 32283 | 22507 | 131330 | | 650 | | 3886 | 5452 | 6000 | | |
| Austria | 4900 | 27807 | 9028 | 60744 | | 16994 | | 1718 | 20095 | | | 5880 | 316593 | | | | | | | | | | | | | | 3619941 |
| Azerbaijan, Republic of | | 3600 | 32400 | 15503 | | | 800 | | 450 | | 1100 | 2060 | 109426 | 178816 | | | | | | | | | | | | 34560 | 10860 |
| Bahamas | | | | | | | | | | | | | | | | | | | | | | | | | 3740 | | |
| Bahrain | | | | | | | | | | | | | 130 | 61 | 91 | | | | | 16580 | | | | | | 3200 | |
| Bangladesh | | | | | | | | | | | | 6800 | | | 90800 | | 187077 | | 148613 | | | | | 40971 | 266800 | 95380 | |
| Barbados | | | | | | | | | | | | | | | 400 | | | 448 | | | | | | | 1300 | 610 | |
| Belarus | 23960 | 12160 | | 37240 | | 540 | | | | | 1720 | | | | | | | | | | | | | | | | 5675200 |
| Belgium-Luxembourg | | 4800 | | 1720 | | 43985 | 200 | | 2020 | | | 341 | 18939 | | | | | | | | | | | | | | 8400970 |
| Belize | | | | | | | | | | | | | | 1449 | 137 | | 1116 | | 1646 | | | | | 4362 | | 3060 | |
| Benin | | | | | | | | | | | | | | | | | 12000 | | 58421 | 1000 | | | | | | 105800 | |
| Bermuda | | | | | | | | | | | | | | | | | | | | | | | | | | | |
| Bhutan | | | | | | | | | | | | | | | | | | | | | | | | | | 1500 | |
| Bolivia | | 675 | 36036 | 3851 | | 1702 | | | | | | | 24033 | 22048 | | 3489 | 7378 | 7034 | 52610 | | | | | 22362 | | 6600 | |
| Bosnia and Herzegovina | 1590 | 5369 | 2656 | 40420 | | 5233 | 1874 | | | | | | 12914 | 36962 | | 300 | | | | | | | | | | 360 | 65880 |
| Botswana | | | | | | | | | | | | | | | | | | | | | | | | | | 9400 | |
| Brazil | | | 160945 | | | 2500 | | | | | | | 935924 | 632149 | 137926 | 17881 | 550811 | 85768 | 1261286 | | 61003 | 1540000 | | 1402138 | 396575 | | |
| British Virgin Islands | | | | | | | | | | | | | | | | | | | | | | | | | | 80 | |
| Brunei Darussalam | | | | | | | | | | | | | | | | | | | 770 | | | | | | | 3460 | |
| Bulgaria | 11039 | 31050 | 43125 | 72036 | | 8470 | 2861 | | 112 | | | 340 | 505640 | 270895 | | | | | | | | | | | | 9230 | 498215 |
| Burkina Faso | | | | | | | | | | | | | | | | | 5000 | | | | | | | | 7200 | 60000 | |
| Burundi | | | | | | | | | | | | | | | | | | | | | | | | | | 84800 | |
| Cambodia | | | | | | | | | | | | | | | | | 34400 | | 15900 | | | | | | | 54500 | |
| Cameroon | | | 492 | 308 | 3900 | | | | | | | | | 24957 | 31690 | 44 | 440 | 48800 | 46035 | 322 | | | | 10 | | 104000 | |
| Canada | 6468 | 5005 | 32558 | 3410 | | 25433 | 15236 | | | 53831 | 32683 | | 64536 | 1622 | 8974 | | | | | | | | 194 | | | | 6079440 |
| Cape Verde | | | | | | | | | | | | | | 75 | | | 4500 | | | | | | | | | 4500 | |
| Cayman Islands | | | | | | | | | | | | | | | | | 36 | 13 | | | | | | | | | |
| Central African Republic | | | | | | | | | | | | | | | | | 9500 | 4400 | 13720 | | | | | | | | |
| Chad | | | | | | | | | | | | | | | | | 32000 | | | 18000 | | | | | | 63400 | |
| Chile | | 25400 | 250300 | 173560 | | 23500 | | | | | | | 1714239 | 70575 | 62600 | | | 88800 | | | | | 128300 | 6580 | | 12000 | 679200 |
| China | | 8900 | 3668785 | 3652073 | 71000 | 7726 | | | | | | 24940 | 2899662 | 45334784 | 6953515 | 3300 | 2916359 | 62700 | 1098363 | 96800 | 1432248 | | | 154718 | 1688951 | 1451659 | |
| Cocos (Keeling) Islands | | | | | | | | | | | | | | | | | | | | | | | | | | | |
| Colombia | | | | | | 17682 | | | | | | | 14018 | 45612 | 9860 | | 117990 | 125447 | 294117 | | | | | 93351 | 1065200 | 165000 | |
| Comoros | | | | | | | | | | | | | | | | | | | | | | | | | | 3236 | |
| Congo, Dem Republic of | | | | | | | | | | | | | | | | | 209026 | 45148 | 199069 | | | | | 218457 | | 58400 | |
| Congo, Republic of | | | | | | | | | | | | | | | | | 23257 | 5548 | 3180 | | | | | | | 22400 | |
| Cook Islands | | | | | | | | | | | | | | 256 | | | 2660 | 150 | 66 | | | | | 1405 | | 400 | |
| Costa Rica | | | | | | 960 | | | | | | 1000 | | 69743 | 174879 | | 19490 | 23600 | 800882 | | | | | 32197 | | 193600 | |
| Côte d'Ivoire | | | | | | | | | | | | | | | | | 12600 | 2100 | 241441 | | | | | | 4040 | 8090 | |

| Crop codes (FAOSTAT) | 530 | 531 | 534 | 536 | 541 | 544 | 547 | 549 | 550 | 552 | 554 | 558 | 560 | 567 | 568 | 569 | 571 | 572 | 574 | 577 | 587 | 591 | 592 | 600 | 603 | 619 | 636 |
|---|---|---|---|---|---|---|---|---|---|---|---|---|---|---|---|---|---|---|---|---|---|---|---|---|---|---|---|
| Croatia | 7697 | 5538 | 8847 | 49556 | | 3851 | 979 | | | | | | 386784 | 47836 | | 5720 | | | | | | | | | | | 302000 |
| Cuba | | | | | | | | | | | | | | 50190 | 23400 | | 163841 | 7500 | 16093 | | | | | 78421 | 48000 | 119720 | |
| Cyprus | | 1194 | 2940 | 1184 | | 1828 | | | | | | | 107320 | 35800 | 10000 | 3850 | | 1052 | | | | | 409 | | 94 | 1147 | 465 |
| Czech Republic | 8693 | 12760 | 7673 | 23008 | | 13353 | 682 | 7465 | 19582 | | | 3380 | 58487 | | | | | | | | | | | | | 23000 | 7939956 |
| Denmark | | 3060 | | 542 | | 3192 | 110 | | 4500 | | | | | | | | | | | | | | | | | | 1973957 |
| Djibouti | | | | | | | | | | | | | | 59 | 91 | | 503 | | | 69 | | | | | 1025 | | |
| Dominica | | | | | | | | | | | | | | 200 | | | 1843 | 550 | | | | | | | | 1000 | |
| Dominican Republic | | | | | | | | | | | | | | | 41330 | | 183000 | 87790 | 98696 | | | | | 19600 | | 36600 | |
| Ecuador | | | 16533 | 8302 | | 305 | | | | | | 6334 | 486 | 24483 | 15095 | 13 | 63827 | 24236 | 55683 | | | | | 16439 | 5227 | 215229 | |
| Egypt | | | 319101 | 22226 | 811 | 58138 | | | | | | 634 | 997842 | 1609471 | 698878 | 195668 | 273036 | | | 921315 | | | | | 6720 | 345000 | |
| El Salvador | | | | | | | | | | | | | | 59390 | 18000 | | 17760 | 41400 | 6138 | | | | | 3180 | | 9560 | |
| Equatorial Guinea | | | | | | | | | | | | | | | | | | | | | | | | | | | |
| Eritrea | | | | | | | | | | | | | | | | | | | | | | | | | | 4520 | |
| Estonia | | 478 | | 1266 | | 2253 | 171 | 569 | 1871 | | | 828 | 1180 | | | | | | | | | | | | | | 3900 |
| Ethiopia | | | | | | | | | | | | | 5110 | | | | 61950 | 31382 | | | | | | 84060 | 8974 | 117600 | |
| Faeroe Islands | | | | | | | | | | | | | | | | | | | | | | | | | | | |
| Fiji Islands | | | | | | | | | | | | | | 1813 | 140 | | 329 | | 2783 | | | | | 1760 | 19 | 9200 | |
| Finland | | | | | | 11010 | 358 | 44 | 1904 | | | | | | | | | | | | | | | | | | |
| France | | 58556 | 444320 | 212310 | | 66531 | 7652 | | 8968 | 1000 | | 1000 | 7445235 | 7974 | 311257 | 3279 | | 152 | | | | | 75081 | | | | 55702800 |
| French Guiana | | | | | | | | | | | | | | | | | 437 | 239 | 1773 | | | | | 374 | 2139 | 121 | |
| French Polynesia | | | | | | | | | | | | | | 968 | 255 | | | 71 | 3438 | | | | | | 720 | 1500 | |
| Gabon | | | | | | | | | | | | | | | | | | | 680 | | | | | | | 10240 | |
| Gambia | | | | | | | | | | | | | | | | | 670 | | | | | | | | | 3600 | |
| Georgia | 20129 | 12818 | 13255 | 19346 | | 1606 | | | | | | | 237519 | 66261 | | | | | | | | | | | | 29993 | 5280 |
| Germany | 83940 | 130491 | 17600 | 370076 | | 96804 | 31088 | 81029 | 143851 | | | | 1370960 | | | | | | | | | | | | | | 53161738 |
| Ghana | | | | | | | | | | | | | | | | | 4000 | 6300 | 45000 | | | | | 1510 | | 41000 | |
| Greece | 2931 | 45535 | 769548 | 8401 | 4000 | 9500 | 100 | | 20 | | | 1500 | 1250084 | 655837 | 163560 | 79400 | | 1516 | | | | | 51222 | | | 20000 | 225800 |
| Grenada | | | | 660 | | | | | | | | | | | | | 1830 | 1710 | | | | | | | 1000 | 2000 | |
| Guadeloupe | | | | | | | | | | | | | | 1040 | 3810 | | 1010 | 280 | 7153 | | | | | 55 | 1106 | | |
| Guam | | | | | | | | | | | | | | 2200 | 340 | | 50 | | | | | | | | | 1400 | |
| Guatemala | | | | | | 6464 | | | | | | | 14177 | 124019 | 144001 | | 176670 | 25992 | 100351 | | | | | 22805 | | 84218 | |
| Guinea | | | | | | | | | | | | | | | | | 89144 | | 73443 | | | | | | 45300 | | |
| Guinea-Bissau | | | | | | | | | | | | | | | | | 4540 | | 200 | | | | | 1600 | | 17000 | |
| Guyana | | 407 | | | | | | | | | | | | 33 | | | 6021 | 498 | 4362 | | | 3 | | | 2644 | | |
| Haiti | | | | | | | | | | | | | | | 2480 | | 232000 | 44400 | 3070 | | | | | | | 52474 | |
| Honduras | | | | | | | | | | | | | 150 | 20735 | 108304 | | 5780 | 780 | 69624 | | | | | 596 | | 42000 | |
| Hungary | 52670 | 19056 | 62069 | 101102 | | 13040 | 18671 | 5676 | 11922 | | | | 700319 | 115290 | 7083 | | | | | | | | | | | 9860 | 3437719 |
| Iceland | | | | | | | | | | | | 16 | | | | | | | | | | | | | | | |
| India | | 6640 | 117000 | 72600 | 1290 | | | | | | | 1294 | 1038600 | 252000 | 642000 | 9640 | 10582000 | | 1063200 | | | | | 652400 | 2810000 | 6424000 | |
| Indonesia | | | | | | | | | | | | | | | | | 862783 | 134976 | 383552 | | | | | 446029 | 1617600 | 432000 | |
| Iran, Islamic Rep of | 45826 | 224045 | 306493 | 129530 | 183000 | 21726 | | | | | | 145800 | 2360784 | 2058347 | 1044938 | 74167 | 11522 | | | 889512 | 1000 | | 15000 | 100 | | 1359318 | |
| Iraq | | | 22500 | 28600 | | | | | | | | | 285000 | 411000 | 209200 | 14220 | | | | 588600 | | | | | | 66800 | |
| Ireland | | | | | | 4140 | 390 | | 1240 | | | 100 | | | | | | | | | | | | | | 5000 | |
| Israel | | 1653 | 49700 | 19955 | | 15999 | | | | | | | 96665 | 340400 | 73800 | 517 | 23271 | 73620 | | 9951 | 13140 | | 1580 | 50 | 200 | 20200 | |
| Italy | 8020 | 123392 | 1542788 | 161965 | 4724 | 181077 | 1324 | | 557 | 1661 | | | 8906831 | 534349 | 503172 | 28961 | | | | | 50652 | | 316338 | | | 52693 | 14807840 |
| Jamaica | | | | | | | | | | | | | | 14870 | | | 5000 | 4000 | 19512 | | | | | 10813 | 57000 | | |
| Japan | | 18380 | 170720 | 119160 | 9860 | 199620 | | | | | | | 237820 | 593320 | 327580 | | | | 12360 | | 281680 | | 41520 | | | | 5093200 |
| Jordan | | 663 | 8482 | 3073 | | 858 | | | | | | | 21055 | 75182 | 28569 | 2350 | | | | 1272 | | | | | 1681 | 6326 | |
| Kazakhstan | | 9246 | 2214 | 6194 | | 5588 | | | | | | | 35618 | 359388 | | | | | | | | | | | | 6520 | 1314200 |
| Kenya | | | | | | | | | | | | 570 | | | | | 148914 | | 541225 | 1100 | | | | | 32424 | 72494 | |
| Kiribati | | | | | | | | | | | | | | | | | | | | | | | | | 1190 | | |
| Korea, Dem People's Rep | | | 107000 | | | | | | | | | | | 103000 | 107600 | | | | | | | | | | | 461000 | |
| Korea, Republic of | | | 158320 | 45656 | | 168534 | | | | | | | 423525 | 924238 | 303045 | | | | 1614 | | 266454 | | 13977 | | | 71418 | |
| Kuwait | | | | | | 453 | | | | | | | 4 | 438 | 1315 | | | | | 8314 | | | | | | 592 | |
| Kyrgyzstan | | | 4880 | 2800 | | | | | | 880 | | | 22398 | 59312 | | | | | | | | | | | | 1680 | 319000 |

| Crop codes (FAOSTAT) | 530 | 531 | 534 | 536 | 541 | 544 | 547 | 549 | 550 | 552 | 554 | 558 | 560 | 567 | 568 | 569 | 571 | 572 | 574 | 577 | 587 | 591 | 592 | 600 | 603 | 619 | 636 |
|---|---|---|---|---|---|---|---|---|---|---|---|---|---|---|---|---|---|---|---|---|---|---|---|---|---|---|---|
| Laos | | | | | 9060 | | | | | | | | | 862 | 33100 | | 2380 | | 34200 | | | | | | | 38400 | |
| Latvia | | | | 2377 | | | | | 4678 | | 7400 | 3300 | | | | | | | | | | | | | | | 17720 |
| Lebanon | | 43900 | 40352 | 34986 | | 20580 | | | | | | | 120900 | 105800 | 36200 | 18100 | | 3600 | | | | | | | | 40980 | |
| Lesotho | | | | | | | | | | | | | | | | | | | | | | | | | | 13600 | |
| Liberia | | | | | | | | | | | | | | | | | | | 7000 | | | | | | 3000 | | |
| Libyan Arab Jamahiriya | | | 9260 | 31840 | | | | | | | | | 40872 | 212000 | 25700 | 16430 | | | | 124450 | | | | | | 6180 | |
| Liechtenstein | | | | | | | | | | | | | 150 | | | | | | | | | | | | | | |
| Lithuania | | | | 4560 | | 1100 | | | | 3240 | | | | | | | | | | | | | | | | 3860 | 196720 |
| Macedonia,The Fmr Yug Rp | 4049 | 3172 | 6694 | 20436 | | 4881 | | | | | | | 245226 | 118441 | | 280 | | | | | | | | | | | 51263 |
| Madagascar | | | 7520 | 1820 | | | | | | | | | 10460 | | | | 206800 | 23200 | 51200 | | | 68200 | | | 111400 | 6980 | |
| Malawi | | | | | | | | | | | | | | | | | 33000 | | | | | | | | 980 | 181800 | |
| Malaysia | | | | | | | | | | | | | | 127296 | | | 22028 | | 113020 | | | | | 57000 | 222000 | 64400 | |
| Maldives | | | | | | | | | | | | | | | | | | | | | | | | | | 9080 | |
| Mali | | | | | | | | | | | | | | | | | 37956 | | | | | | | | | 1000 | |
| Malta | | | | | 380 | | | | | | | 250 | 2535 | | 13540 | 421 | | | | | | | | | | 4920 | |
| Marshall Islands | | | | | | | | | | | | | | | | | | | | | | | | | | | |
| Martinique | | | | | | | | | | | | | | | 2368 | | 198 | 354 | 20685 | | | | | | | | |
| Mauritania | | | | | | | | | | | | | | 4127 | | | | | | 22178 | | | | | | 2800 | |
| Mauritius | | | | | | | | | | | | | | | | | | | 2693 | | | | | | | 710 | |
| Mexico | | 639 | 138739 | 74529 | | 125351 | 1298 | | | 569 | | 5701 | 448334 | 867754 | 520390 | 2931 | 1523888 | 873142 | 505013 | 3149 | 445 | | | 656951 | 245857 | 342414 | 4521198 |
| Micronesia,Fed States of | | | | | | | | | | | | | | | | | | | | | | | | | | 295 | |
| Moldova, Republic of | 11645 | 7006 | 13577 | 49411 | | 1802 | 749 | 363 | 549 | | | 1720 | 465225 | 28434 | 3526 | | | | | | | | | | | 1860 | 548636 |
| Mongolia | | | | | | | | | | | | | | | | | | | | | | | | | | 126 | 4060 |
| Montserrat | | | | | | | | | | | | | | | | | 140 | | | | | | | | | 340 | |
| Morocco | | 5693 | 42379 | 48240 | 200 | 64640 | 50 | | | 50 | | 920 | 260572 | 250697 | 394292 | 66580 | 20 | 12120 | | 74886 | | | | 50 | 362 | 38400 | |
| Mozambique | | | | | | | | | | | | | | | | | 30600 | | 16000 | | | | | 39400 | 16000 | 116200 | |
| Myanmar | | | | | | | | | | | | | | | | | | | | | | | | | | 936000 | |
| Namibia | | | | | | | | | | | | | 4356 | | | | | | | | | | | | | 10400 | |
| Nauru | | | | | | | | | | | | | | | | | | | | | | | | | 275 | | |
| Nepal | | | | | | | | | | | | | | | | | | | | | | | | | | 447109 | |
| Netherlands | | 240 | | 4760 | | 43600 | 420 | | 2520 | 3780 | | 1200 | 100 | | 1600 | | | | | | | | | | | | 10276000 |
| New Caledonia | | | | | | | | | | | | | | | | | | | | | | | | | | 2755 | |
| New Zealand | | 1034 | 14707 | 2220 | 2040 | 6460 | 980 | 10 | 2540 | 1318 | | 2960 | 73820 | 2700 | 830 | | | 8560 | | | 1210 | | 246868 | | 2680 | 16800 | 336000 |
| Nicaragua | | | | | | | | | | | | | | | | | | | 46500 | | | | | | | 9700 | |
| Niger | | | | | | | | | | | | | | | | | | | | 7620 | | | | | | 41200 | |
| Nigeria | | | | | | | | | | | | | | | | | 721800 | | 866000 | | | | | 734000 | | 1400000 | |
| Niue | | | | | | | | | | | | | | | | | | | | | | | | | 100 | 300 | |
| Norway | | 649 | | 861 | | 8051 | 1101 | 183 | 1069 | | | | | | | | | | | | | | | | | | |
| Oman | | | | | | | | | | | | | | 27705 | | | 10084 | | | 256207 | | | | 2186 | | 1300 | |
| Pakistan | | 1719 | 39654 | 68895 | | | | | | | | 3960 | 58830 | 420000 | 400000 | 671 | 959191 | | | 616355 | | | | 8560 | 496240 | 386000 | |
| Palestine, Occupied Tr. | | *99* | *1243* | *12098* | | *4799* | | | | | | | *59661* | *11654* | *5579* | *7493* | *311* | *162* | | *3938* | | | | | | *19205* | |
| Panama | | | | | | | | | | | | | | 15148 | 26627 | | 6131 | 2884 | 19370 | | | | | 6700 | | 15100 | |
| Papua New Guinea | | | | | | | | | | | | | | | | | | | 11800 | | | | | | 1750 | 501000 | |
| Paraguay | | | 1395 | 1592 | | 2327 | | | | | | | 15126 | 110023 | 29072 | | 29175 | 11853 | 39588 | | | | | 10381 | 18860 | 5500 | |
| Peru | | 300 | 33737 | 6285 | | 11814 | | | | | | | 104748 | 66252 | 13798 | 3738 | 146422 | 79593 | 138940 | 215 | | | | 162551 | 134483 | 65741 | |
| Philippines | | | | | | | | | | | | | 262 | 64232 | 17800 | | 909730 | 39006 | 1567231 | | | | | 70627 | 2949400 | 151320 | |
| Poland | 151223 | 38990 | | 112691 | 16960 | 180802 | 42586 | 32741 | 162421 | 20720 | | 880 | | | | | | | | | | | | | | 2540 | 6312466 |
| Portugal | 600 | 8979 | 68051 | 15549 | 4000 | 2500 | 100 | | | | | 100 | 871428 | 2000 | 20000 | 15193 | | 13000 | 2000 | | | | 8587 | | | 5200 | 4980000 |
| Puerto Rico | | | | | | | | | | | | | | | 2120 | | 17375 | 1976 | 15679 | | | | | 3150 | | 4620 | |
| Qatar | | | | | | | | | | | | | 107 | 1228 | 4131 | 150 | | | | 17212 | | | | | | 343 | |
| Réunion | | | 500 | | 300 | 750 | | | | | | 40 | 200 | 350 | 2000 | | 3685 | 180 | 10757 | | | | | 420 | 5000 | 14732 | |
| Romania | | 77659 | 17234 | 472815 | | 13999 | 2671 | | 2900 | 3500 | | 4620 | 1117521 | | 728924 | | | | | | | | | | | 39004 | 989700 |
| Russian Federation | 157000 | 71800 | 24200 | 127000 | | 124200 | 96200 | 35140 | 206600 | | | | 247168 | 478600 | | | | | | | | | | | | 228400 | 50400000 |
| Rwanda | | | | | | | | | | | | | | | | | | | | | | | | | | 59000 | |
| Saint Helena | | | | | | | | | | | | | | | | | | | | | | | | | | | |

| Crop codes (FAOSTAT) | 530 | 531 | 534 | 536 | 541 | 544 | 547 | 549 | 550 | 552 | 554 | 558 | 560 | 567 | 568 | 569 | 571 | 572 | 574 | 577 | 587 | 591 | 592 | 600 | 603 | 619 | 636 |
|---|---|---|---|---|---|---|---|---|---|---|---|---|---|---|---|---|---|---|---|---|---|---|---|---|---|---|---|
| Saint Kitts and Nevis | | | | | | | | | | | | | | 80 | | | | | | | | | | | 1300 | | |
| Saint Lucia | | | | | | | | | | | | | | | | | 27460 | 351 | | | | | | | 2780 | 1530 | |
| Saint Pierre & Miquelon | | | | | | | | | | | | | | | | | | | | | | | | | | | |
| Saint Vincent/Grenadines | | | | | | | | | | | | | | | | | 1260 | | | | | | | | | | |
| Samoa | | | | | | | | | | | | | | | | | 4240 | 900 | 4360 | | | | | 3580 | 8760 | | |
| Sao Tome and Principe | | | | | | | | | | | | | | | | | | | | | | | | | | 2140 | |
| Saudi Arabia | | | | | | | | | | | | | 125972 | 348344 | 127528 | | | | | 712448 | | | | | | 241489 | |
| Senegal | | | | | | | | | | | | | | 211362 | | | 73894 | | | | | | | | 5840 | 16000 | |
| Serbia and Montenegro | 63079 | 23303 | 44977 | 407021 | | 24851 | 58974 | | | | | | 403689 | 285053 | | 2484 | | | | | | | | | | | 410400 |
| Seychelles | | | | | | | | | | | | | | | | | 30 | 15 | 149 | | | | | | 169 | 62 | |
| Sierra Leone | | | | | | | | | | | | | | | | | 8500 | | | | | | | | | 48800 | |
| Singapore | | | | | | | | | | | | | | | | | | | | | | | | | | 10 | |
| Slovakia | 1372 | 5194 | 5377 | 15449 | | 4268 | 300 | 1073 | 3358 | | | | 68020 | 31600 | 30200 | | | | | | | | | | | 65000 | 2697018 |
| Slovenia | 479 | 2356 | 7157 | 4981 | | 1160 | 180 | | | | | | 116406 | | | 64 | | | | | | | | | | | 1152686 |
| Solomon Islands | | | | | | | | | | | | | | 780 | 640 | | | | | | | | | | | 16320 | |
| Somalia | | | | | | | | | | | | | | 25800 | | | 920 | | | 9880 | | | | | | 118600 | |
| South Africa | | 892 | 210904 | 43109 | | 4889 | | | | | | 739 | 1441301 | 59253 | 23247 | 1796 | 37619 | 68717 | 151748 | | | | | 22119 | | 55800 | |
| Spain | 1500 | 89026 | 982157 | 154490 | | 325733 | 1980 | | 100 | 280 | | 2700 | 5614414 | 695147 | 1023080 | 61177 | | 62606 | | 8965 | | | 10311 | | 34701 | 98000 | 4274240 |
| Sri Lanka | | | | | | | | | | | | | | | | | 88882 | | 47069 | | | | | | | 63000 | |
| Sudan | | | | | | | | | | | | | | 140400 | 26240 | | 190000 | | 4950 | 250464 | | | | | | 381400 | |
| Suriname | | | | | | | | | | | | | | 2544 | | | | | 377 | | | | | | | | |
| Swaziland | | | | | | | | | | | | | | | | | | | 13364 | | | | | | | 3480 | |
| Sweden | | 615 | | 485 | | 10740 | 104 | | 596 | 100 | | 100 | | | | | | | | | | | | | | | |
| Switzerland | | 17771 | 273 | 9739 | | 8237 | 1081 | 39 | 328 | | | 280 | 154943 | | | | | | | | | | 306 | | | 3740 | 1340940 |
| Syrian Arab Republic | | 51702 | 37576 | 35810 | 942 | | | | | | | | 445429 | 272502 | 51456 | 43449 | | | | 2994 | | | | | | 74672 | 71011 |
| Tajikistan | | | 15260 | 9980 | | | | | | | | | 89500 | 85703 | | | | | | | | | | | | 13140 | 200476 |
| Tanzania, United Rep of | | | | | | | | | | | | | 12800 | | | | 188800 | | 74800 | | | | | | 48800 | 198400 | |
| Thailand | | | | | | | | | | | | | 37052 | 397000 | | | 1416291 | | 2093647 | | | | | 118200 | 701800 | 267000 | |
| Timor-Leste | | | | | | | | | | | | | | | | | 1782 | 475 | 13 | | | | | 362 | 895 | | |
| Togo | | | | | | | | | | | | | | | | | | | 510 | | | | | | | 20000 | |
| Tokelau | | | | | | | | | | | | | | | | | | | | | | | | | 46 | | |
| Tonga | | | | | | | | | | | | | | 529 | | | | | | | | | | | 1500 | 1100 | |
| Trinidad and Tobago | | | | | | | | | | | | | | 1848 | | | 443 | 320 | 3430 | | | | | | | 34290 | |
| Tunisia | | | 68600 | 13620 | 3000 | 7280 | | | | | 50 | 100 | 121600 | 343000 | 104200 | 26200 | | 92 | | 102200 | | | 10 | 55 | 74600 | 64300 | |
| Turkey | 113200 | 228000 | 411000 | 198000 | 18100 | 121200 | | | | | 15 | 63600 | 3510000 | 3873000 | 1847000 | 249600 | | 286 | | 9420 | | | | | 57600 | 16080 | 661200 |
| Turkmenistan | | | 4900 | 8600 | | | | | | | | | 137820 | 215600 | | | | | | | | | | | | | 461000 |
| Tuvalu | | | | | | | | | | | | | | | | | | | | | | | | | 390 | | |
| Uganda | | | | | | | | | | | | | | | | | | | 1020 | | | | | | | 49800 | |
| Ukraine | | 55020 | 25280 | 114420 | | 28951 | 15657 | 6580 | 18156 | 1700 | 200 | 1960 | 348988 | 316320 | 43200 | | | | | | | | | | | 189860 | 31164720 |
| United Arab Emirates | | | | | | | | | | | | | 185 | 9375 | 73176 | 465 | 9674 | | | 525961 | | | | | | 5450 | |
| United Kingdom | | 920 | | 9660 | | 35200 | 10040 | 1620 | 10960 | | | 3660 | 1636 | | | | | | | | | | | | | | 4062600 |
| United States of America | 140619 | 193947 | 1376203 | 684775 | | 785142 | 45268 | | | 102721 | 257082 | 22601 | 6092432 | 1777022 | 1217124 | 45802 | 2832 | 177982 | 305528 | 19779 | | | 28740 | 20865 | | 6601 | 88404781 |
| Uruguay | | | 23027 | 3620 | | | | | | | | | 128377 | 14500 | 3440 | | | | | | | | | | | 3340 | |
| Uzbekistan | 3480 | 16920 | 42400 | 80900 | | 1000 | | | 1000 | 500 | | 1000 | 479240 | 455740 | | 1000 | | | | | | | | | | 25220 | 2480000 |
| Vanuatu | | | | | | | | | | | | | | | | | | | | | | | | | 2750 | 4540 | |
| Venezuela, Boliv Rep of | | | 8600 | | | 6473 | | | | | | | 11511 | 222194 | 114471 | | 123473 | 43689 | 278114 | | | | | 105592 | 24200 | 41000 | |
| Viet Nam | | | | | | | | | | | | 98000 | | 208943 | | | 175320 | | 254860 | | | | | | | 2000000 | |
| Wallis and Futuna Is | | | | | | | | | | | | | | | 75 | | 12 | | 5 | | | | | | 4400 | 100 | |
| Western Sahara | | | | | | | | | | | | | | | | | | | | | | | | | | | |
| Yemen | | | 2253 | | | | | | | | | | 155895 | 86195 | 35184 | 3516 | 19794 | | | 28609 | | | | 65915 | 2364 | 16029 | |
| Zambia | | | | | | | | | | | | | | | | | | | | | | | | | 72600 | 22200 | |
| Zimbabwe | | | 780 | 192 | 64 | 222 | 88 | | 236 | | | 34 | 2480 | | 232 | | 820 | | 106 | | | | | 34 | 770 | 2600 | |
| Total | 934289 | 1770325 | 12531350 | 8548286 | 374222 | 3045746 | 362871 | 174250 | 636089 | 195850 | 300249 | 481043 | 60514393 | 69288603 | 19440734 | 1086378 | 24135800 | 2439312 | 13619660 | 5733931 | 2108483 | 1608203 | 942329 | 5412553 | 13344102 | 22288589 | 404096136 |

| Crop codes (FAOSTAT) | 637 | 638 | 639 | 640 | 641 | 642 | 643 | 644 | 646 | 647 | 648 | 649 | 655 | 656 | 661 | 667 | 671 | 674 | 677 | 687 | 689 | 692 | 693 | 698 | 702 | 711 | 720 |
|---|---|---|---|---|---|---|---|---|---|---|---|---|---|---|---|---|---|---|---|---|---|---|---|---|---|---|---|
| Country | Sorghum for Forage+Silag | Rye Grass,Forage +Silage | Grasses nes,Forage+ Silag | Clover for Forage+Silag e | Alfalfa for Forage+Silag | Green Oilseeds fr Fodder | Leguminous nes,For+Sil | Cabbage for Fodder | Turnips for Fodder | Beets for Fodder | Carrots for Fodder | Swedes for Fodder | Vegetables+ Roots,Fodder | Coffee, Green | Cocoa Beans | Tea | Mate | Tea nes | Hops | Pepper,White /Long/Black | Pimento, Allspice | Vanilla | Cinnamon (Canella) | Cloves, Whole+Stems | Nutmeg, Mace, Cardamons | Anise, Badian, Fennel | Ginger |
| Afghanistan | | | | | | | | | | | | | | | | | | | | | | | | | | 5533 | |
| Albania | | | | | 1800000 | | | | | | | | | | | | | | | | | | | | | | |
| Algeria | | | | 18600 | 41600 | | | | | 3700 | | | | | | | | | | | 7380 | | | | | | |
| American Samoa | | | | | | | | | | | | | | | 1 | | | | | | | | | | | | |
| Angola | | | | | | | | | | | | | | 3960 | 180 | | | | | | | | | | | | |
| Antigua and Barbuda | | | | | | | | | | | | | | | | | | | | | | | | | | | |
| Argentina | 12969000 | | 57629000 | 2746000 | 38700000 | | | | | | | | | | | 56548 | 288669 | | 312 | | 3120 | | | | | 2640 | |
| Armenia | | | 20000 | | | | | | | | | | 5220 | | | | | | | | | | | | | | |
| Australia | | | 17016000 | | 3668000 | | | | | | | | | | | | | | 1839 | | | | | | | | |
| Austria | | | 280000 | 1977980 | 175814 | 430000 | | | | 56109 | | | | | | | | | 324 | | | | | | | | |
| Azerbaijan, Republic of | | | | | | | | | | | | | 194400 | | | 1547 | | | | | | | | | | | |
| Bahamas | | | | | | | | | | | | | | | | | | | | | | | | | | | |
| Bahrain | | | | | 23000 | | | | | | | | | | | | | | | | | | | | | | |
| Bangladesh | | | | | | | | | | | | | | | | 51577 | | | | | 106400 | | | | | | 39200 |
| Barbados | | | | | | | | | | | | | | | | | | | | | | | | | | | |
| Belarus | | | | | | | | | | | | | 3235160 | | | | | | | | | | | | | | |
| Belgium-Luxembourg | | | | 13600 | 30700 | | | | | 683351 | | | | | | | | | 599 | | | | | | | | |
| Belize | | | | | | | | | | | | | | 95 | 53 | | | | | | | | | | | | |
| Benin | | | | | | | | | | | | | | 190 | 100 | | | | | 150 | 14600 | | | | | | |
| Bermuda | | | | | | | | | | | | | | | | | | | | | | | | | | | |
| Bhutan | | | | | | | | | | | | | | | | | | | | | 2000 | | | | 5800 | | 3100 |
| Bolivia | | | 256000 | | 143925 | | | | | | | | | 24063 | 4164 | 3398 | | | | | | | | | | | |
| Bosnia and Herzegovina | | | | 480000 | 534000 | | | | | 40576 | | | | | | | | | | | 27349 | | | | | | |
| Botswana | | | | | | | | | | | | | | | | | | | | | | | | | | | |
| Brazil | | | | | | | | | | | | | | 1654572 | 229244 | 7144 | 472482 | | | 32392 | | | | | | | |
| British Virgin Islands | | | | | | | | | | | | | | | | | | | | | | | | | | | |
| Brunei Darussalam | | | | | | | | | | | | | | | | | | | | 22 | | | | | | | |
| Bulgaria | | | 311000 | | 1981600 | | | | | 37513 | | | | | | | | | 390 | | 660 | | | | | 17000 | |
| Burkina Faso | | | | | | | | | | | | | | | | | | | | | | | | | | | |
| Burundi | | | | | | | | | | | | | | 20522 | | 6776 | | | | | | | | | | | |
| Cambodia | | | | | | | | | | | | | | 294 | | | | | | 2160 | 9440 | | | | | | |
| Cameroon | | | | | | | | | | | | | | 84499 | 122501 | 4187 | | | | 70 | 6493 | | | | | | 6659 |
| Canada | | | | | | | | | | | | | | | | | | | | | | | | | | 400 | |
| Cape Verde | | | | | | | | | | | | | | | | | | | | | 900 | | | | | | |
| Cayman Islands | | | | | | | | | | | | | | | | | | | | | | | | | | | |
| Central African Republic | | | | | | | | | | | | | | 12699 | 50 | | | | | | 101 | | | | | | |
| Chad | | | | | | | | | | | | | | | | | | | | | | | | | | | |
| Chile | | | 925400 | 85000 | 2800000 | | | 24600 | | | | | | | | | | | | | | | | | | | |
| China | | | | | | | | | | | | | | 9465 | | 689349 | | | 14900 | 17360 | 209400 | 590 | 34300 | 410 | | 27350 | 203453 |
| Cocos (Keeling) Islands | | | | | | | | | | | | | | | | | | | | | | | | | | | |
| Colombia | | | | | | | | | | | | | | 649476 | 48145 | | | | | | | | | | | | |
| Comoros | | | | | | | | | | | | | | 96 | 25 | | | | | | | 146 | | 2408 | | | |
| Congo, Dem Republic of | | | | | | | | | | | | | | 51141 | 6567 | 2488 | | | | | 31000 | | | | | | |
| Congo, Republic of | | | | | | | | | | | | | | 1368 | 1538 | | | | | | | | | | | | |
| Cook Islands | | | | | | | | | | | | | | 8 | | | | | | | | 1 | | | | | |
| Costa Rica | | | | | | | | | | | | | | 146580 | 791 | | | | | 740 | | | | | | | 9205 |
| Côte d'Ivoire | | | | | | | | | | | | | | 304765 | 1244448 | | | | | 100 | 14000 | | | | | | |

| Crop codes (FAOSTAT) | 637 | 638 | 639 | 640 | 641 | 642 | 643 | 644 | 646 | 647 | 648 | 649 | 655 | 656 | 661 | 667 | 671 | 674 | 677 | 687 | 689 | 692 | 693 | 698 | 702 | 711 | 720 |
|---|---|---|---|---|---|---|---|---|---|---|---|---|---|---|---|---|---|---|---|---|---|---|---|---|---|---|---|
| Croatia | | | | 636840 | 789060 | | | | | 83200 | | | | | | | | | | | | | | | | | |
| Cuba | | | | | | | | | | | | | | 17400 | 2000 | | | | | | | | | | | | |
| Cyprus | | | 58600 | | 21869 | | 95700 | | | | | | | | | | | | | | | | | | | | |
| Czech Republic | | | | 3534280 | 3432200 | | | | 21580 | 364230 | | | | | | | | | 6046 | | 3000 | | | | | | |
| Denmark | | 1685677 | 2091263 | 10172482 | 365404 | | | | | 1634687 | | | | | | | | | | | | | | | | 57 | |
| Djibouti | | | | | | | | | | | | | | | | | | | | | 195 | | | | | | |
| Dominica | | | | | | | | | | | | | | 366 | 199 | | | | | | | | 50 | | 2 | | 100 |
| Dominican Republic | | | | | | | | | | | | | | 42851 | 46766 | | | | | | | | | | | | 1340 |
| Ecuador | | | | | | | | | | | | | | 114260 | 70820 | 1508 | | | | | | | | | | 10 | |
| Egypt | | | | 47220000 | | | | | | | | | | | | | | | | | 45460 | | | | | 21700 | |
| El Salvador | | | | | | | | | | | | | | 125705 | 420 | | | | | | | | | | | | |
| Equatorial Guinea | | | | | | | | | | | | | | 3440 | 4755 | | | | | | | | | | | | |
| Eritrea | | | | | | | | | | | | | | | | | | | | | | | | | | | |
| Estonia | | | 3896000 | | | | | | | | | | 77524 | | | | | | | | | | | | | | |
| Ethiopia | | | | | | | | | | | | | | 226682 | | 3211 | | | | 204 | 113000 | | | | 100 | 236 | 1530 |
| Faeroe Islands | | | | | | | | | | | | | | | | | | | | | | | | | | | |
| Fiji Islands | | | | | | | | | | | | | | 12 | 48 | | | | | 154 | | | | | | | 3049 |
| Finland | | | | | | | | | | | | 1316000 | | | | | | | | | | | | | | | |
| France | 415800 | 29369160 | 18331110 | 1546330 | 13812140 | 1263640 | 1269560 | 1727695 | 57038 | 2212051 | | | 35740 | | | | | | 1335 | | | | | | | | |
| French Guiana | | | | | | | | | | | | | | | | | | | | | | | | | | | |
| French Polynesia | | | | | | | | | | | | | | 16 | | | | | | | | 29 | | | | | |
| Gabon | | | | | | | | | | | | | | 127 | 597 | | | | | | | | | | | | |
| Gambia | | | | | | | | | | | | | | | | | | | | | | | | | | | |
| Georgia | | | 40040 | | | | | | | | | | 1980 | | | 37553 | | | 54 | 55 | | | | | | 28 | |
| Germany | | | | 8114120 | 1228340 | 39491400 | | | | 2513200 | | | | | | | | | 30793 | | | | | | | | |
| Ghana | | | | | | | | | | | | | | 3834 | 388530 | | | | | 2100 | 22000 | | | | | | 62 |
| Greece | 10400 | | 2650000 | | | | 7500000 | | | | | | | | | | | | | | 300 | | | | | 470 | |
| Grenada | | | | | | | | | | | | | | | 1177 | | | | | | 70 | | 50 | 20 | 2660 | | |
| Guadeloupe | | | | | | | | | | | | | | 23 | | | | | | | | 8 | | | | | |
| Guam | | | | | | | | | | | | | | | | | | | | | | | | | | | |
| Guatemala | | | | | | | | | | | | | | 272952 | 2362 | 450 | | | | 402 | | | | | 16316 | 600 | |
| Guinea | | | | | | | | | | | | | | 20555 | 5100 | | | | | | | | | | | | |
| Guinea-Bissau | | | | | | | | | | | | | | | | | | | | | | | | | | | |
| Guyana | | | | | | | | | | | | | | 141 | 131 | | | | | | | | | | | | 209 |
| Haiti | | | | | | | | | | | | | | 28048 | 4400 | | | | | | | | | | | | |
| Honduras | | | | | | | | | | 1230 | | | | 178339 | 2140 | | | | | 198 | | | | | 322 | | |
| Hungary | | | 815297 | 28926 | 4498700 | | 999448 | | 186000 | | | | 100000 | | | | | | | | 48557 | | | | | 3000 | |
| Iceland | | | | | | | | | | | | | | | | | | | | | | | | | | | |
| India | | | | | | | | | | | | | | 258200 | 6200 | 832200 | | | | 61400 | 953200 | | | | 12700 | 110000 | 263340 |
| Indonesia | | | | | | | | | | | | | | 542091 | 409960 | 161723 | | | | 61639 | | 1810 | 39260 | 66801 | 16488 | | 119080 |
| Iran, Islamic Rep of | | | | | 15595200 | | | | | | | | | | | 58518 | | | | | 2540 | | | | | 21000 | |
| Iraq | | | | 778000 | 236000 | | 32300 | | | | | | | | | | | | | | | | | | | | |
| Ireland | | | | | | | | 64000 | 178800 | 442800 | | | 120000 | | | | | | 40 | | | | | | | | |
| Israel | | | | | | | | | | | | | | | | | | | | | | | | | | | |
| Italy | 290000 | | 7158300 | 569340 | 26751020 | | 6301040 | | 48000 | 22000 | | | | | | | | | | | | | | | | | |
| Jamaica | | | | | | | | | | | | | | 2485 | 1325 | | | | | | 10400 | | | | | | 550 |
| Japan | 1579600 | | 10688200 | | | | 265000 | | 49000 | | | | 840 | | | 86460 | | | 697 | | | | | | | | |
| Jordan | | | | 51149 | 4 | | | | | | | | | | | | | | | | | | | | | | |
| Kazakhstan | | | | | | | | | | | | | 4200 | | | | | | | | | | | | | | |
| Kenya | | | | | | | | | | | | | | 68571 | | 258899 | | | | 340 | 5080 | 9 | | 252 | 35 | 96 | 180 |
| Kiribati | | | | | | | | | | | | | | | | | | | | | | | | | | | |
| Korea, Dem People's Rep | | | | | | | | | | | | | | | | | | | 1520 | | | | | | | | |
| Korea, Republic of | | | | | | | | | | | | | | | | 1273 | | | 10 | | | | | | | | 6263 |
| Kuwait | | | | | | | | | | | | | | | | | | | | | | | | | | | |
| Kyrgyzstan | | | | | | | | | | | | | 4500 | | | | | | | 100 | 100 | | | | | | |

| Crop codes (FAOSTAT) | 637 | 638 | 639 | 640 | 641 | 642 | 643 | 644 | 646 | 647 | 648 | 649 | 655 | 656 | 661 | 667 | 671 | 674 | 677 | 687 | 689 | 692 | 693 | 698 | 702 | 711 | 720 |
|---|---|---|---|---|---|---|---|---|---|---|---|---|---|---|---|---|---|---|---|---|---|---|---|---|---|---|---|
| Laos | | | | | | | | | | | | | | 19225 | | 421 | | | | | 4480 | | | | 2380 | | |
| Latvia | | | 14160000 | | | | | | | | | | 282280 | | | | | | | | | | | | | | |
| Lebanon | | | | | 43700 | | | | | | | | | | | | | | | | | | | | | 89 | |
| Lesotho | | | | | | | | | | | | | | | | | | | | | | | | | | | |
| Liberia | | | | | | | | | | | | | | 3080 | 1740 | | | | | | | | | | | | |
| Libyan Arab Jamahiriya | | | | | | | | | | | | | | | | | | | | | | | | | | | |
| Liechtenstein | | | | | | | | | | | | | | | | | | | | | | | | | | | |
| Lithuania | | | 646000 | | | | | | | | | | 1642260 | | | | | | | | | | | | | | |
| Macedonia,The Fmr Yug Rp | | | | 57300 | 442800 | | 50060 | | | 5758 | | | | | | | | | | | | | | | | | |
| Madagascar | | | | | | | | | | | | | | 60522 | 4340 | 416 | | | | 1603 | 3340 | 1564 | 1540 | 14820 | 10 | 10 | 30 |
| Malawi | | | | | | | | | | | | | | 3970 | | 42816 | | | | 1180 | 1825 | 21 | | | 50 | 44 | |
| Malaysia | | | | | | | | | | | | | | 15540 | 81622 | 5511 | | | | 22514 | 1800 | | | 200 | 540 | | 3100 |
| Maldives | | | | | | | | | | | | | | | | | | | | | 6 | | | | | | |
| Mali | | | | | | | | | | | | | | | | 56 | | | | 20 | 2900 | | | | | | |
| Malta | | | | | | | 20400 | | | | | | | | | | | | | | | | | | | | |
| Marshall Islands | | | | | | | | | | | | | | | | | | | | | | | | | | | |
| Martinique | | | | | | | | | | | | | | 40 | | | | | | | 289 | | | | | | |
| Mauritania | | | | | | | | | | | | | | | | | | | | | | | | | | | |
| Mauritius | | | | | | | | | | | | | | | | 1515 | | | | | | | | | | | 444 |
| Mexico | 3282663 | 599801 | 2692180 | 2200 | 16660545 | | | | 7062 | 1966 | | 208 | | 317794 | 41145 | | | | | 2412 | 59493 | 321 | | | | 32108 | |
| Micronesia,Fed States of | | | | | | | | | | | | | | | 33 | | | | | | | | | | | | |
| Moldova, Republic of | | | 2577000 | | | | | | | | | | 219641 | | | | | | | | | | | | | | |
| Mongolia | | | 13989 | | | | | | | | | | 630 | | | | | | | | | | | | | | |
| Montserrat | | | | | | | | | | | | | | | | | | | | | | | | | | | |
| Morocco | | | | | | | | | | | | | | | | | | | | | 12400 | | | | | 23000 | |
| Mozambique | | | | | | | | | | | | | | 840 | | 5113 | | | | | | | | | | | |
| Myanmar | | | 4298396 | | | | | | | | | | | 1831 | | 18978 | | | | | 39663 | | | | | | |
| Namibia | | | | | | | | | | | | | | | | | | | | | | | | | | | |
| Nauru | | | | | | | | | | | | | | | | | | | | | | | | | | | |
| Nepal | | | 91500 | | | | | | | | | | | 60 | | 4428 | | | | | 13160 | | | | 4764 | | 77942 |
| Netherlands | | | | | 254000 | | | | | 75696 | | | | | | | | | | | | | | | | 200 | |
| New Caledonia | | | | | | | | | | | | | | 49 | | | | | | | | | | | | | |
| New Zealand | 7020 | | | | 1428000 | | | 766400 | 1244000 | 1198000 | | 1008000 | | | | | | | 737 | | | | | | | | |
| Nicaragua | | | | | | | | | | | | | | 74277 | 270 | | | | | | | | | | | | |
| Niger | | | | | | | | | | | | | | | | | | | | | 400 | | | | | | |
| Nigeria | | | | | | | | | | | | | | 4000 | 318200 | | | | | | 47500 | | | | | | 91200 |
| Niue | | | | | | | | | | | | | | | | | | | | | | | | | | | |
| Norway | | 522487 | | | | | | 7749 | 23894 | | | | | | | | | | | | | | | | | | |
| Oman | | | | | 579000 | | | | | | | | | | | | | | | | | | | | | | |
| Pakistan | | | | | | | | | | | | | | | | | | | | | 143728 | | | | | | 27 |
| Palestine, Occupied Tr. | | | | *19806* | *60* | | | | | | | | *25* | | | | | | | | | | | | | *84* | |
| Panama | | | | | | | | | | | | | | 11319 | 658 | 127 | | | | | | | | | | | |
| Papua New Guinea | | | | | | | | | | | | | | 74801 | 38200 | 7883 | | | | | | | | | | | |
| Paraguay | | | | | 57800 | | | | | | | | | 4128 | | | 65439 | | | | | | | | | | |
| Peru | | | | | 5241774 | | | | | | | | | 139177 | 22261 | 7506 | | 80 | | | 3130 | | | | | | |
| Philippines | | | | | | | | | | | | | | 125584 | 7511 | | | | | | | | | | | | 28440 |
| Poland | | | | | | | 15543344 | | | | | | 4883400 | | | | | | 2492 | | | | | | | | |
| Portugal | 360000 | | | | | | | | | | | | 420000 | | | 26 | | | 81 | | | | | | | | |
| Puerto Rico | | | | | | | | | | | | | | 12672 | | | | | | | | | | | | | |
| Qatar | | | | 243560 | | | | | | | | | | | | | | | | | | | | | | | |
| Réunion | | | | | | | | | | | | | | | | 370 | | | | | 730 | 33 | | | | | 197 |
| Romania | | | 3938000 | 2577800 | 7456080 | | 6230000 | | | | | | 1128520 | | | | | | 248 | | 28000 | | | | | 6900 | |
| Russian Federation | | | | | | | | | | | | | 3360000 | | | 2504 | | | 800 | | | | | | | 5360 | |
| Rwanda | | | | | | | | | | | | | | 16472 | | 14674 | | | | | | | | | | | |
| Saint Helena | | | | | | | | | | | | | | | | | | | | | | | | | | | |

| Crop codes (FAOSTAT) | 637 | 638 | 639 | 640 | 641 | 642 | 643 | 644 | 646 | 647 | 648 | 649 | 655 | 656 | 661 | 667 | 671 | 674 | 677 | 687 | 689 | 692 | 693 | 698 | 702 | 711 | 720 |
|---|---|---|---|---|---|---|---|---|---|---|---|---|---|---|---|---|---|---|---|---|---|---|---|---|---|---|---|
| Saint Kitts and Nevis | | | | | | | | | | | | | | | | | | | | | | | | | | | |
| Saint Lucia | | | | | | | | | | | | | | | 25 | | | | | 240 | | | | | 25 | | 60 |
| Saint Pierre & Miquelon | | | | | | | | | | | | | | | | | | | | | | | | | | | |
| Saint Vincent/Grenadines | | | | | | | | | | | | | | 166 | 173 | | | | | | | | | | 117 | | |
| Samoa | | | | | | | | | | | | | | 9 | 460 | | | | | 6 | | | | | | | |
| Sao Tome and Principe | | | | | | | | | | | | | | 36 | 3536 | | | | | | | | 30 | | | | |
| Saudi Arabia | | | | | 1791942 | | | | | | | | | | | | | | | | | | | | | | |
| Senegal | | | | | | | | | | | | | | | | | | | | | 5000 | | | | | | |
| Serbia and Montenegro | | | | 2005200 | 3928280 | | 103800 | | | 97620 | | | | | | | | | 718 | | 6191 | | | | | | |
| Seychelles | | | | | | | | | | | | | | | | 247 | | | | | | | 349 | | | | |
| Sierra Leone | | | | | | | | | | | | | | 20880 | 11752 | | | | | | 2500 | | | | | | |
| Singapore | | | | | | | | | | | | | | | | | | | | | | | | | | | |
| Slovakia | | | | 334400 | 1989760 | | | | | 159400 | | | | | | | | | 304 | | | | | | | | |
| Slovenia | | | | 150680 | 139660 | | | | 28748 | 64444 | 7581 | | | | | | | | 2871 | | 1284 | | | | | | |
| Solomon Islands | | | | | | | | | | | | | | | 3032 | | | | | | | | | | | | |
| Somalia | | | | | | | | | | | | | | | | | | | | | | | | | | | |
| South Africa | | | | | 6169600 | | | | | | | | | | | 11696 | | | 290 | | 10100 | | | | | | |
| Spain | 169502 | 1206400 | 3372920 | 57263 | 12638080 | | 1258000 | 159291 | 240995 | 152218 | 7484 | | 240418 | | | | | | 1364 | | 10036 | | | | | 400 | |
| Sri Lanka | | | | | | | | | | | | | | 10485 | 3658 | 288321 | | | | 17260 | | | 12214 | 2400 | 2114 | | 5378 |
| Sudan | | | | | | | | | | | | | | | | | | 170400 | | | 7410 | | | | | | |
| Suriname | | | | | | | | | | | | | | 12 | 12 | | | | | | | | | | | | |
| Swaziland | | | | | | | | | | | | | | | | | | | | | | | | | | | |
| Sweden | | | | | | | | | | | | | | | | | | | | | | | | | | | |
| Switzerland | | | | | | | | | | 257120 | | | | | | | | | 47 | | | | | | | | |
| Syrian Arab Republic | | | 433881 | 6092 | 99516 | | 139250 | | | | | | | | | | | | | | | | | | | 13731 | |
| Tajikistan | | | 48988 | | | | | | | 7467 | | | 11583 | | | | | | | | | | | | | | |
| Tanzania, United Rep of | | | | | | | | | | | | | | 46828 | 2858 | 24300 | | | | | 6280 | | | 7107 | 690 | | |
| Thailand | | | | | | | | | | | | | | 76588 | 400 | 5440 | | | | 6600 | 37000 | | | | | | 27800 |
| Timor-Leste | | | | | | | | | | | | | | | | | | | | | 171 | | | | | | |
| Togo | | | | | | | | | | | | | | 13960 | 7620 | | | | | | 2260 | | | | 11 | | |
| Tokelau | | | | | | | | | | | | | | | | | | | | | | | | | | | |
| Tonga | | | | | | | | | | | | | | 14 | | | | | | | | 125 | | | | | |
| Trinidad and Tobago | | | | | | | | | | | | | | 554 | 1283 | | | | | | | | | | 133 | | 34 |
| Tunisia | | | | | | | | | | | | | | | | | | | | | 7000 | | | | | 9720 | |
| Turkey | | | | | 9435694 | | 3752850 | | | 129400 | | | | | | 159640 | | | | | 17400 | 91 | | | | 20000 | |
| Turkmenistan | | | 809000 | | | | | | | | | | 148600 | | | | | | | | | | | | | | |
| Tuvalu | | | | | | | | | | | | | | | | | | | | | | | | | | | |
| Uganda | | | | | | | | | | | | | | 203489 | 3380 | 26762 | | | | 1980 | 3680 | 42 | | | | | 116 |
| Ukraine | | | | | | | | | | 565640 | | | 7409880 | | | | | | 599 | | | | | | | 1960 | |
| United Arab Emirates | | | 643095 | | 271370 | | | | | | | | | | | | | | | | | | | | | | |
| United Kingdom | | | | | | | | 430000 | 660000 | 704000 | | | | | | | | | 3400 | | | | | | | | |
| United States of America | 3198320 | | 109900000 | | 295102202 | 16600000 | | | | | | | | 3584 | | | | | 30234 | | | | | | | | 7046 |
| Uruguay | | | | | | | | | | | | | | | | | | | | | | | | | | | |
| Uzbekistan | | | | | | | | | | | | | 800000 | | | | | | | 100 | 3000 | | | | | | |
| Vanuatu | | | | | | | | | | | | | | 48 | 1301 | | | | | | | | | | | | |
| Venezuela, Boliv Rep of | | | | | | | | | | | | | | 74963 | 16474 | | | | | | | | | | | | |
| Viet Nam | | | | | | | | | | | | | 439700 | 605220 | | 64940 | | | | 28700 | 75500 | | 4205 | | | 2920 | |
| Wallis and Futuna Is | | | | | | | | | | | | | | | | | | | | | | | | | | | |
| Western Sahara | | | | | | | | | | | | | | | | | | | | | | | | | | | |
| Yemen | 921278 | | 210941 | | 902400 | | | | | | | | | 11212 | | | | | | | | | | | | | |
| Zambia | | | | | | | | | | | | | | 2967 | | 700 | | | | 52 | 484 | | | | | | |
| Zimbabwe | | | | | | | | | | | | | | 9180 | | 19506 | | | | 1760 | 16160 | 10 | | | | 100 | |
| Total | 23203584 | 33383525 | 266002100 | 83426949 | 481260838 | 57785040 | 43560752 | 3179735 | 2745117 | 11513377 | 15066 | 2324208 | 24766501 | 6835469 | 3176682 | 2978704 | 826590 | 170480 | 103044 | 264013 | 2211046 | 4800 | 91998 | 94417 | 65257 | 326746 | 899134 |

| Crop codes (FAOSTAT) | 723 | 748 | 754 | 773 | 777 | 780 | 782 | 788 | 789 | 800 | 809 | 821 | 826 | 836 | 839 |
|---|---|---|---|---|---|---|---|---|---|---|---|---|---|---|---|
| Country | Spices nes | Peppermint | Pyrethrum, Dried Flowers | Flax Fibre and Tow | Hemp Fibre and Tow | Jute | Jute-Like Fibres | Ramie | Sisal | Agave Fibres nes | Abaca (Manila Hemp) | Fibre Crops nes | Tobacco Leaves | Natural Rubber | Natural Gums |
| Afghanistan | | | | | | | | | | | | | | | |
| Albania | | | | | | | | | | | | | 6471 | | |
| Algeria | | | | | | | | | | | | | 7066 | | |
| American Samoa | | | | | | | | | | | | | 1 | | |
| Angola | | | | | | | 920 | | 550 | | | | 3420 | | |
| Antigua and Barbuda | | | | | | | | | | | | | | | |
| Argentina | 1500 | 7400 | | 1940 | | | | | | | | 1520 | 113147 | | |
| Armenia | | | | | | | | | | | | | 1840 | | |
| Australia | | | | | | | | | | | | | 8184 | | |
| Austria | | | | | | | | | | | | | 222 | | |
| Azerbaijan, Republic of | 214 | | | | | | | | | | | | 13669 | | |
| Bahamas | | | | | | | | | | | | | | | |
| Bahrain | | | | | | | | | | | | | | | |
| Bangladesh | 46800 | | | | | 851948 | 1400 | | | | | 504 | 35151 | 3400 | |
| Barbados | | | | | | | | | | | | | | | |
| Belarus | | | | 30280 | | | | | | | | | 1520 | | |
| Belgium-Luxembourg | | | | 8326 | | | | | | | | | 1264 | | |
| Belize | | | | | | | | | | | | | | | |
| Benin | | | | | | | | | | | | | 597 | | |
| Bermuda | | | | | | | | | | | | | | | |
| Bhutan | 3000 | | | | | 350 | | | | | | | 160 | | |
| Bolivia | | | | | | | | | | | | | 952 | 11079 | |
| Bosnia and Herzegovina | | | | | | | | | | | | | 3876 | | |
| Botswana | | | | | | | | | | | | | | | |
| Brazil | | | | | | 1100 | 5902 | 1614 | 164663 | | | 97919 | 574963 | 74060 | 45 |
| British Virgin Islands | | | | | | | | | | | | | | | |
| Brunei Darussalam | | | | | | | | | | | | | | 193 | |
| Bulgaria | | | | | | | | | | | | | 41553 | | |
| Burkina Faso | 5600 | | | | | | | | | | | | 438 | | |
| Burundi | | | | | | | | | | | | | 493 | | |
| Cambodia | | | | | | 824 | | | | | | 2500 | 7864 | 40959 | |
| Cameroon | | | | | | 100 | | | | | | | 3560 | 55999 | |
| Canada | | | | | | | | | | | | 65160 | 66121 | | |
| Cape Verde | | | | | | | | | | | | | | | |
| Cayman Islands | | | | | | | | | | | | | | | |
| Central African Republic | | | | | | | 84 | | 320 | | | | 533 | 1000 | |
| Chad | | | | | | | | | | | | | 207 | | |
| Chile | | | | 2060 | 4029 | | 10000 | | | | | 1530 | 10498 | | |
| China | 59700 | | | 197135 | 16661 | 121300 | 93680 | 147398 | 32372 | | | 580 | 2807250 | 472663 | |
| Cocos (Keeling) Islands | | | | | | | | | | | | | | | |
| Colombia | | | | | | | | | | 23794 | | | 28139 | | |
| Comoros | 57 | | | | | | | | | | | | | | |
| Congo, Dem Republic of | | | | | | | 5566 | | | | | | 3774 | 6800 | |
| Congo, Republic of | | | | | | | | | | | | | 100 | 1240 | |
| Cook Islands | | | | | | | | | | | | | | | |
| Costa Rica | | | | | | | | | | | 1100 | | 318 | | |
| Côte d'Ivoire | 700 | | | | | | | | | | | | 10440 | 116701 | |

| Crop codes (FAOSTAT) | 723 | 748 | 754 | 773 | 777 | 780 | 782 | 788 | 789 | 800 | 809 | 821 | 826 | 836 | 839 |
|---|---|---|---|---|---|---|---|---|---|---|---|---|---|---|---|
| Croatia | | | | 1 | | | | | | | | | 10748 | | |
| Cuba | | | | | | | 10000 | | 6000 | 11500 | | | 32672 | | |
| Cyprus | | | | | | | | | | | | | 348 | | |
| Czech Republic | | | | 13493 | | | | | | | | | | | |
| Denmark | | | | | | | | | | | | | | | |
| Djibouti | | | | | | | | | | | | | | | |
| Dominica | 7 | | | | | | | | | | | | | | |
| Dominican Republic | 960 | | | | | | | | 330 | | | | 26067 | | |
| Ecuador | 175 | | 99 | | | | | | | 2244 | 24257 | | 4233 | 3357 | |
| Egypt | | | | 12282 | | 2180 | | | | | | | | | |
| El Salvador | | | | | | | 4396 | | | 3461 | | | 1065 | | |
| Equatorial Guinea | | | | | | | | | | | 500 | | | | |
| Eritrea | 720 | | | | | | | | | | | | | | |
| Estonia | | | | 64 | | | | | | | | | | | |
| Ethiopia | 530 | | | | | | 780 | | 760 | | | 17600 | 3360 | | |
| Faeroe Islands | | | | | | | | | | | | | | | |
| Fiji Islands | | | | | | | | | | | | | 264 | | |
| Finland | | | | | | | | | | | | | | | |
| France | | | | 70800 | 332 | | | | | | | | 25322 | | |
| French Guiana | | | | | | | | | | | | | | | |
| French Polynesia | | | | | | | | | | | | | | | |
| Gabon | | | | | | | | | | | | | | 10820 | |
| Gambia | | | | | | | | | | | | | | | |
| Georgia | | 38 | | | | | | | | | | | 1850 | | |
| Germany | | | | | | | | | | | | | 10119 | | |
| Ghana | | | | | | | | | | | | | 1693 | 10880 | |
| Greece | 40 | | | 130 | | | | | | | | | 137393 | | |
| Grenada | 60 | | | | | | | | | | | | | | |
| Guadeloupe | | | | | | | | | | | | | | | |
| Guam | | | | | | | | | | | | | | | |
| Guatemala | 220 | | | | | | 382 | | | 147 | | | 18810 | 39597 | |
| Guinea | | | | | | | | | 130 | | | | 1800 | | |
| Guinea-Bissau | | | | | | | | | | | | | | | |
| Guyana | 324 | | | | | | | | | | | | 90 | | 500 |
| Haiti | | | | | | | | | 5684 | | | | 540 | | |
| Honduras | | | | | | | | | | | | | 4612 | | |
| Hungary | 1000 | | | | 941 | | | | | | | | 11716 | | |
| Iceland | | | | | | | | | | | | | | | |
| India | 799000 | | | | | 1728825 | 198576 | | | | | | 602040 | 582943 | |
| Indonesia | 1500 | | | | | | 6708 | | 450 | | 600 | | 135930 | 1586781 | |
| Iran, Islamic Rep of | | | | | | | | | | | | | 22092 | | |
| Iraq | | | | | | | | | | | | | 2370 | | |
| Ireland | | | | | | | | | | | | | | | |
| Israel | | | | | | | | | | | | | | | |
| Italy | | | 240 | 450 | 233 | | | | | | | | 129960 | | |
| Jamaica | 893 | | | | | | | | 300 | | | 200 | 1800 | | |
| Japan | | | | | | | | | | | | | 63807 | | |
| Jordan | | | | | | | | | | | | | 1826 | | |
| Kazakhstan | | | | | | | | | | | | | 10050 | | |
| Kenya | 1180 | | 7868 | | | | | | 19671 | | 36 | | 17428 | | |
| Kiribati | | | | | | | | | | | | | | | |
| Korea, Dem People's Rep | | | | | 12000 | | | | | | | | 62000 | | |
| Korea, Republic of | | | | | 308 | | | | | | | | 59830 | | |
| Kuwait | 244 | | | | | | | | | | | | | | |
| Kyrgyzstan | 114 | | | | | | | | | | | | 28450 | | |

| Crop codes (FAOSTAT) | 723 | 748 | 754 | 773 | 777 | 780 | 782 | 788 | 789 | 800 | 809 | 821 | 826 | 836 | 839 |
|---|---|---|---|---|---|---|---|---|---|---|---|---|---|---|---|
| Laos | | | | | | | | 1460 | | | | | 29391 | | |
| Latvia | | | | 1274 | | | | | | | | | | | |
| Lebanon | 326 | | | | | | | | | | | | 11786 | | |
| Lesotho | | | | | | | | | | | | | | | |
| Liberia | | | | | | | | | | | | | | 90840 | |
| Libyan Arab Jamahiriya | | | | | | | | | | | | | 1470 | | |
| Liechtenstein | | | | | | | | | | | | | | | |
| Lithuania | | | | 5260 | | | | | | | | | | | |
| Macedonia,The Fmr Yug Rp | | | | | | | | | | | | | 25945 | | |
| Madagascar | 34 | | | | | | 612 | | 17446 | | | 8300 | 1859 | | |
| Malawi | 570 | | | | | | | | 94 | | | | 109687 | | |
| Malaysia | | | | | | | | | | | | | 9252 | 757354 | |
| Maldives | | | | | | | | | | | | | | | |
| Mali | | | | | | | 1300 | | | | | | 556 | | |
| Malta | | | | | | | | | | | | | | | |
| Marshall Islands | | | | | | | | | | | | | | | |
| Martinique | | | | | | | | | | | | | | | |
| Mauritania | | | | | | | | | | | | | | | |
| Mauritius | 200 | | | | | | | | | | | 84 | 653 | | |
| Mexico | 2033 | | | | | | | | 52059 | 9340 | | | 43452 | 22181 | 22281 |
| Micronesia,Fed States of | | | | | | | | | | | | | | | |
| Moldova, Republic of | | | | | | | | | | | | | 22388 | | |
| Mongolia | | | | | | | | | | | | | | | |
| Montserrat | | | | | | | | | | | | | | | |
| Morocco | 3000 | 54894 | 200 | | | | | | 2200 | | | 200 | 7097 | | |
| Mozambique | | | | | | | 4200 | | 840 | | | | 5554 | | |
| Myanmar | | | | | | 36242 | 30 | | | | | 156 | 48338 | 27643 | |
| Namibia | | | | | | | | | | | | | | | |
| Nauru | | | | | | | | | | | | | | | |
| Nepal | 13581 | | | | | 15261 | | | | | | | 4147 | | |
| Netherlands | | | | 27618 | | | | | | | | | | | |
| New Caledonia | | | | | | | | | | | | | | | |
| New Zealand | | | | | | | | | | | | 2900 | | | |
| Nicaragua | | | | | | | | | | 4060 | | | 2211 | | |
| Niger | 4840 | | | | | | | | | | | | 2826 | | |
| Nigeria | 4000 | | | | | | 900 | | | | | 20 | 9200 | 112400 | |
| Niue | | | | | | | | | | | | | | | |
| Norway | | | | | | | | | | | | | | | |
| Oman | | | | | | | | | | | | | 1284 | | |
| Pakistan | 43113 | | | | | 24 | 2020 | | | | | | 98367 | | |
| Palestine, Occupied Tr. | *1798* | | | | | | | | | | | | *195* | | |
| Panama | | | | | | | | | | | | | 2011 | | |
| Papua New Guinea | 268 | | 770 | | | | | | | | | | | 6017 | |
| Paraguay | | | | | | | | | | | | | 11128 | | |
| Peru | 1394 | | | | | 261 | | | | | | | 13169 | | |
| Philippines | | | | | | | | 1500 | | 4000 | 72058 | 1700 | 55231 | 70460 | |
| Poland | | | | 5480 | 70 | | | | | | | | 33434 | | |
| Portugal | | | | | | | | | | | | | 6081 | | |
| Puerto Rico | | | | | | | | | | | | | 2 | | |
| Qatar | | | | | | | | | | | | | | | |
| Réunion | | | | | | | | | | | | 260 | 20 | | |
| Romania | | | | 900 | 6040 | | | | | | | | 14285 | | |
| Russian Federation | | | | 38000 | 4360 | | 45600 | | | | | | 962 | | |
| Rwanda | 70 | | 960 | | | | | | | | | | 3720 | | |
| Saint Helena | | | | | | | | | | | | | | | |

| Crop codes (FAOSTAT) | 723 | 748 | 754 | 773 | 777 | 780 | 782 | 788 | 789 | 800 | 809 | 821 | 826 | 836 | 839 |
|---|---|---|---|---|---|---|---|---|---|---|---|---|---|---|---|
| Saint Kitts and Nevis | | | | | | | | | | | | | | | |
| Saint Lucia | 130 | | | | | | | | | | | | | | |
| Saint Pierre & Miquelon | | | | | | | | | | | | | | | |
| Saint Vincent/Grenadines | 599 | | | | | | | | | | | | 85 | | |
| Samoa | 100 | | | | | | | | | | | 600 | 140 | | |
| Sao Tome and Principe | | | | | | | | | | | | | | | |
| Saudi Arabia | | | | | | | | | | | | | | | |
| Senegal | | | | | | | | | | | | | | | |
| Serbia and Montenegro | | | | | 181 | | | | | | | | 13315 | | |
| Seychelles | | | | | | | | | | | | | | | |
| Sierra Leone | 1000 | | | | | | | | | | | 4500 | 96 | | |
| Singapore | | | | | | | | | | | | | | | |
| Slovakia | | | | 700 | | | | | | | | | 1525 | | |
| Slovenia | | | | | | | | | | | | | | | |
| Solomon Islands | 154 | | | | | | | | | | | | 85 | | |
| Somalia | | | | | | | | | | | | | 92 | | |
| South Africa | | | | | | | 1100 | | 1926 | | | 3100 | 30342 | | |
| Spain | 2500 | 604 | | 42413 | 14343 | | | | | | | | 43051 | | |
| Sri Lanka | 4576 | | | | | | | | | | | | 6993 | 94391 | |
| Sudan | | | | | | 3250 | | | | | | | | | |
| Suriname | | | | | | | | | | | | | | | |
| Swaziland | | | | | | | | | | | | | 40 | | |
| Sweden | | | | | | | | | | | | | | | |
| Switzerland | | | | | | | | | | | | | 1234 | | |
| Syrian Arab Republic | | | | | | | | | | | | | 23640 | | |
| Tajikistan | | | | | | | | | | | | | 6919 | | |
| Tanzania, United Rep of | | | 1560 | | | | | | 21960 | | | 9840 | 35942 | | |
| Thailand | 2600 | | | | | 4860 | 51288 | | 38 | | | 940 | 72840 | 2266334 | |
| Timor-Leste | | | | | | | | | | | | | | | |
| Togo | 200 | | | | | | | | | | | | 1840 | | |
| Tokelau | | | | | | | | | | | | | | | |
| Tonga | 250 | | | | | | | | | | | | | | |
| Trinidad and Tobago | | | | | | | | | | | | | 55 | | |
| Tunisia | 2180 | | 200 | | | | | | | | | | 3320 | | |
| Turkey | 27554 | | | 14 | 1264 | | | | | | | | 225101 | | |
| Turkmenistan | | | | | | | | | | | | | 3176 | | |
| Tuvalu | | | | | | | | | | | | | | | |
| Uganda | | | | | | | | | | | | | 17160 | | |
| Ukraine | | | | 8800 | 1200 | | | | | | | | 3000 | | |
| United Arab Emirates | | | | | | | | | | | | | 624 | | |
| United Kingdom | | | | 27000 | | | | | | | | | | | |
| United States of America | | | | | | | | | | | | | 599150 | | |
| Uruguay | | | | | | | | | | | | | 2700 | | |
| Uzbekistan | | | | | | 19800 | | | | | | | 19880 | | |
| Vanuatu | 110 | | | | | | | | | | | | | | |
| Venezuela, Boliv Rep of | | | | | | | | | 11023 | | | | 10291 | | |
| Viet Nam | | | | | | 14440 | | | | | | 69840 | 31040 | 246420 | |
| Wallis and Futuna Is | 4 | | | | | | | | | | | | 18 | | |
| Western Sahara | | | | | | | | | | | | | | | |
| Yemen | | | | | | | | | | | | | 11303 | | |
| Zambia | 4100 | | | | | | | | | | | | 4716 | | |
| Zimbabwe | 640 | | | | | | | | | | | | 218437 | | |
| Total | 1046463 | 62936 | 11897 | 494420 | 61962 | 2800765 | 445445 | 151972 | 338816 | 58546 | 98551 | 289953 | 7147923 | 6712513 | 22826 |

**Appendix IX. Selected set of product trees for crop and livestock products**

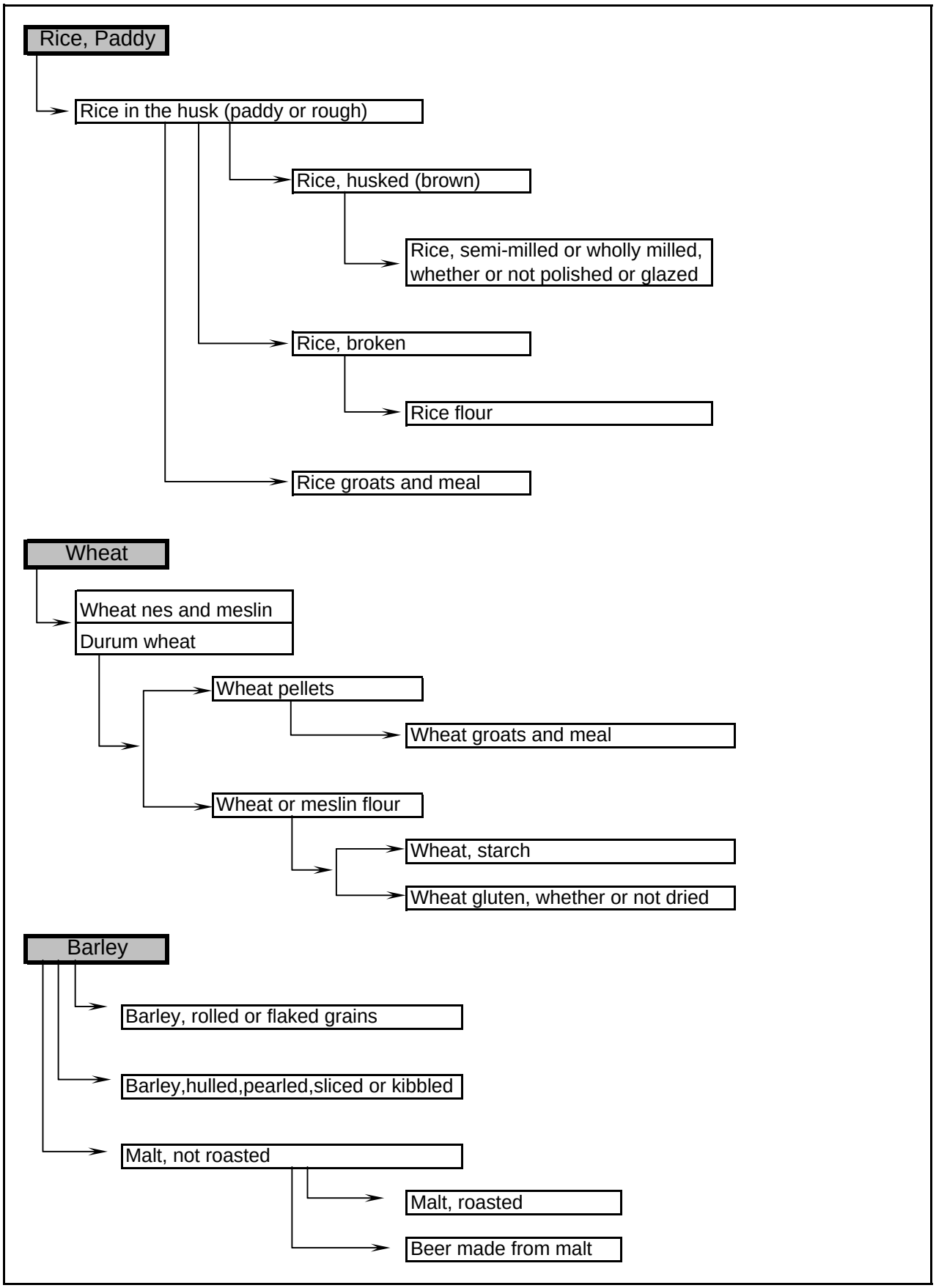

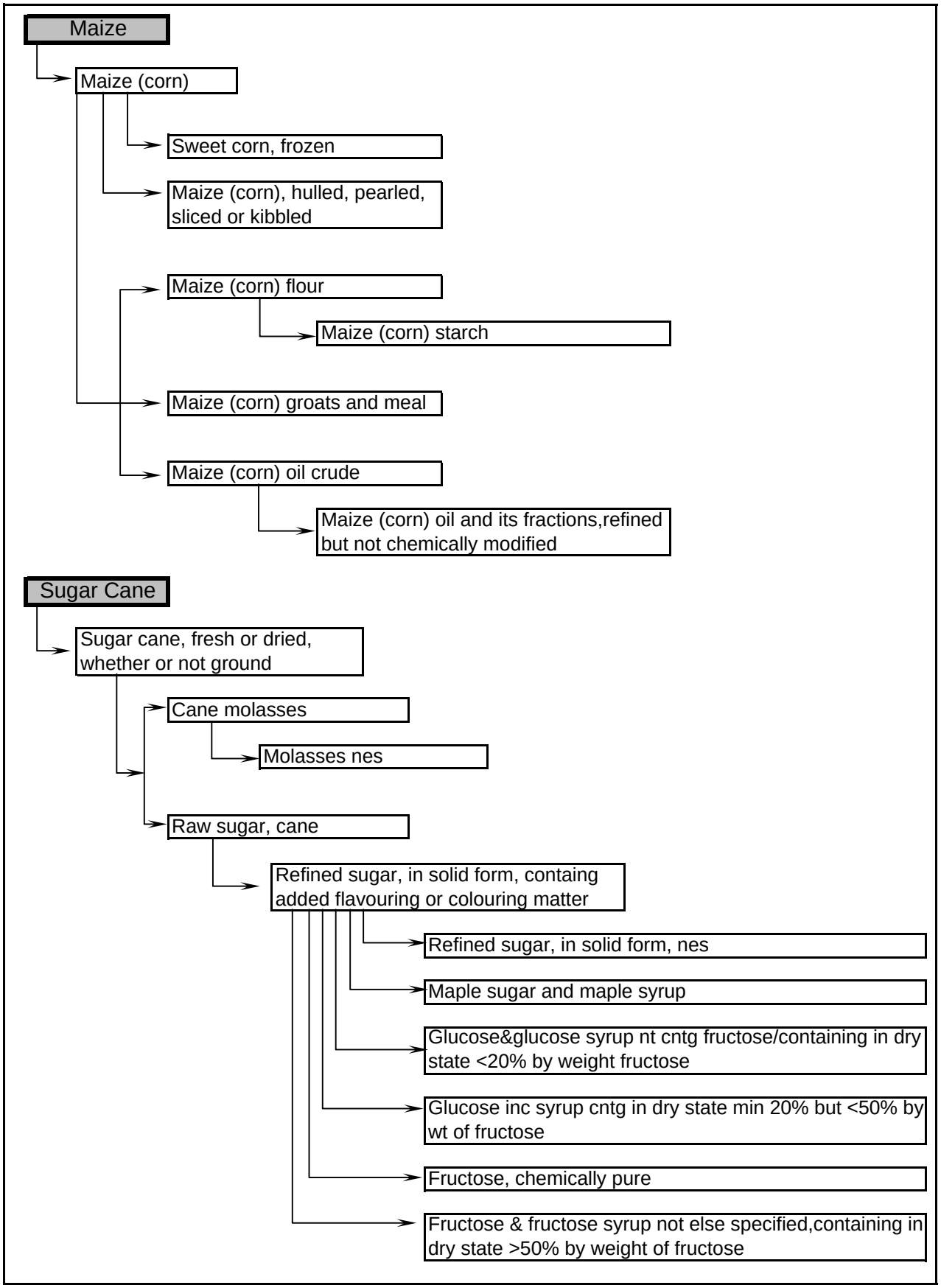
Maize
Maize (corn)
Sweet corn, frozen
Maize (corn), hulled, pearled, sliced or kibbled
Maize (corn) flour
Maize (corn) starch
Maize (corn) groats and meal
Maize (corn) oil crude
Maize (corn) oil and its fractions,refined but not chemically modified
Sugar Cane
Sugar cane, fresh or dried, whether or not ground
Cane molasses
Molasses nes
Raw sugar, cane
Refined sugar, in solid form, containg added flavouring or colouring matter
Refined sugar, in solid form, nes
Maple sugar and maple syrup
Glucose&glucose syrup nt cntg fructose/containing in dry state <20% by weight fructose
Glucose inc syrup cntg in dry state min 20% but <50% by wt of fructose
Fructose, chemically pure
Fructose & fructose syrup not else specified,containing in dry state >50% by weight of fructose

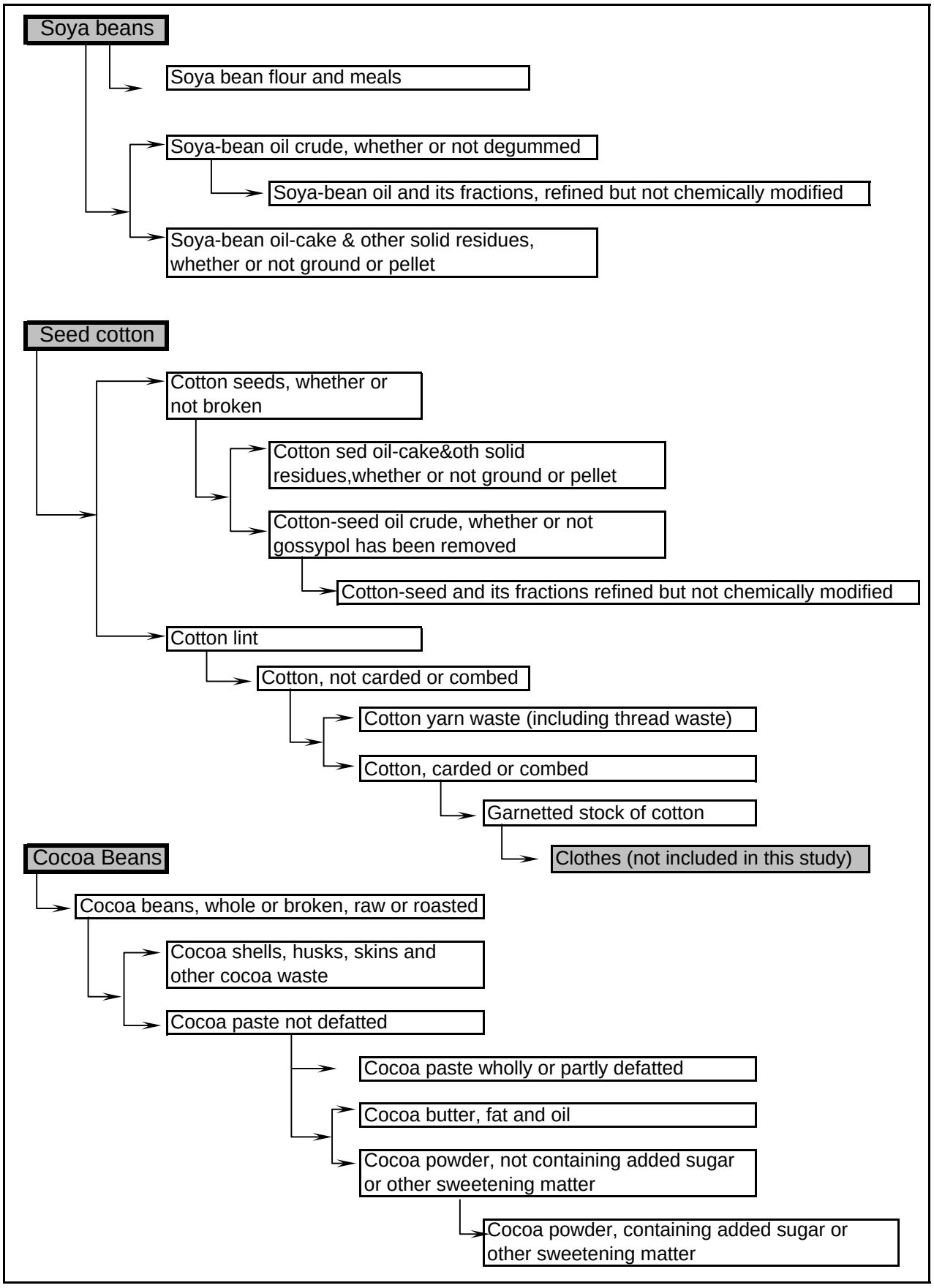
Soya beans
Soya bean flour and meals
Soya-bean oil crude, whether or not degummed
Soya-bean oil and its fractions, refined but not chemically modified
Soya-bean oil-cake & other solid residues, whether or not ground or pellet
Seed cotton
Cotton seeds, whether or not broken
Cotton sed oil-cake&oth solid residues,whether or not ground or pellet
Cotton-seed oil crude, whether or not gossypol has been removed
Cotton-seed and its fractions refined but not chemically modified
Cotton lint
Cotton, not carded or combed
Cotton yarn waste (including thread waste)
Cotton, carded or combed
Garnetted stock of cotton
Clothes (not included in this study)
Cocoa Beans
Cocoa beans, whole or broken, raw or roasted
Cocoa shells, husks, skins and other cocoa waste
Cocoa paste not defatted
Cocoa paste wholly or partly defatted
Cocoa butter, fat and oil
Cocoa powder, not containing added sugar or other sweetening matter
Cocoa powder, containing added sugar or other sweetening matter

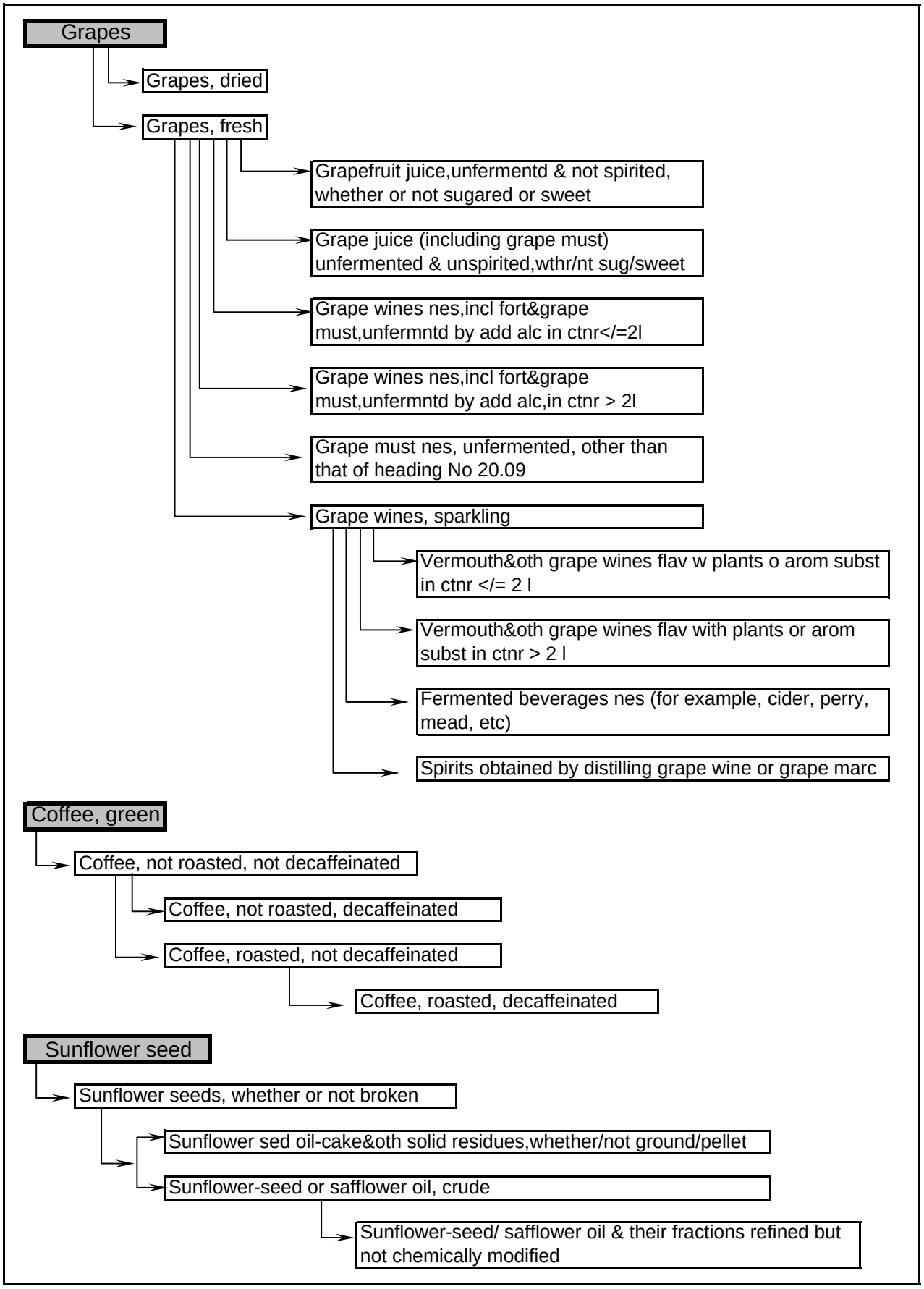
Grapes
Grapes, dried
Grapes, fresh
Grapefruit juice,unfermentd & not spirited, whether or not sugared or sweet
Grape juice (including grape must) unfermented & unspirited,wthr/nt sug/sweet
Grape wines nes,incl fort&grape must,unfermntd by add alc in ctnr</=2l
Grape wines nes,incl fort&grape must,unfermntd by add alc,in ctnr > 2l
Grape must nes, unfermented, other than that of heading No 20.09
Grape wines, sparkling
Vermouth&oth grape wines flav w plants o arom subst in ctnr </= 2 l
Vermouth&oth grape wines flav with plants or arom subst in ctnr > 2 l
Fermented beverages nes (for example, cider, perry, mead, etc)
Spirits obtained by distilling grape wine or grape marc
Coffee, green
Coffee, not roasted, not decaffeinated
Coffee, not roasted, decaffeinated
Coffee, roasted, not decaffeinated
Coffee, roasted, decaffeinated
Sunflower seed
Sunflower seeds, whether or not broken
Sunflower sed oil-cake&oth solid residues,whether/not ground/pellet
Sunflower-seed or safflower oil, crude
Sunflower-seed/ safflower oil & their fractions refined but not chemically modified

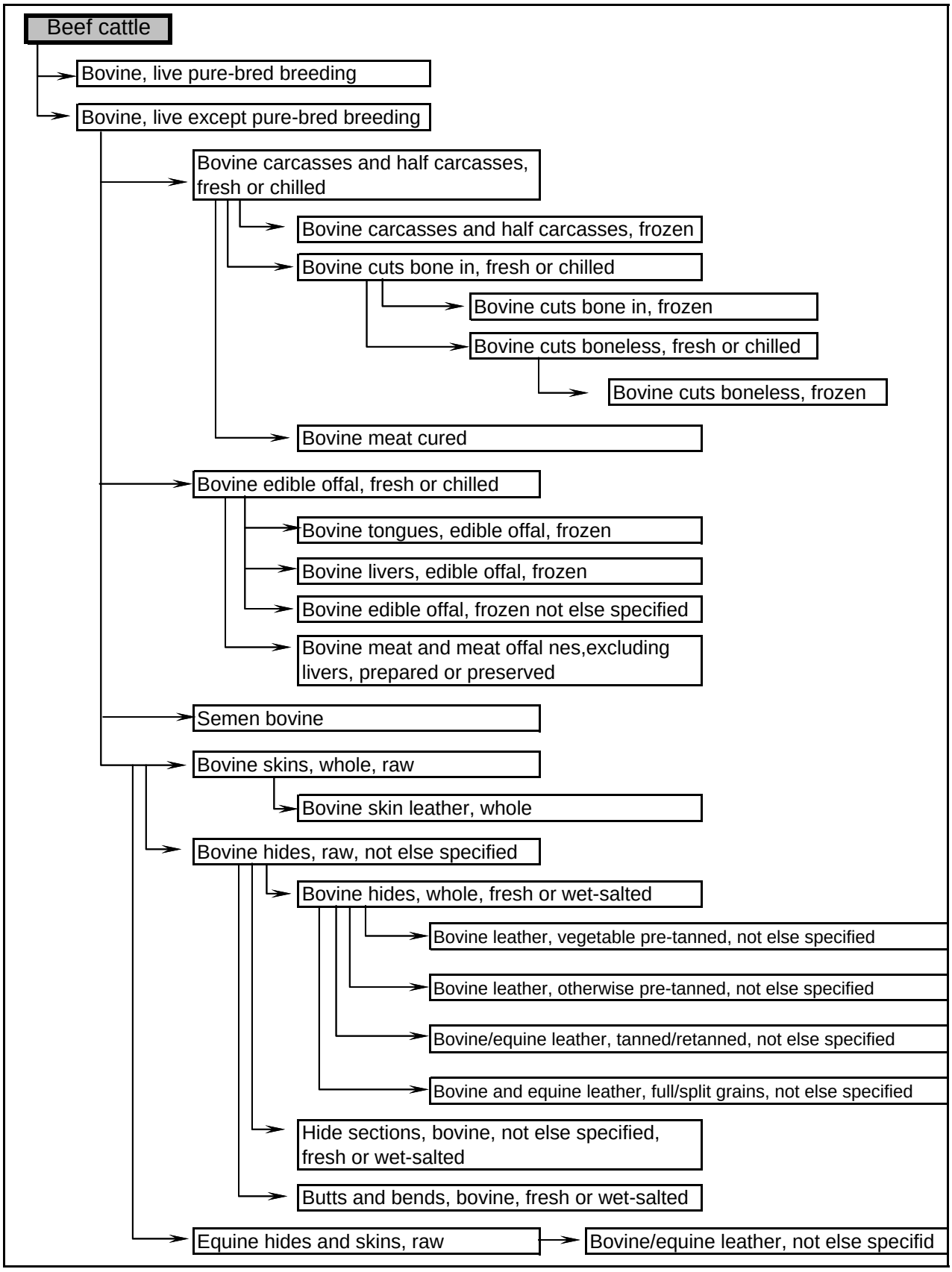
Beef cattle
Bovine, live pure-bred breeding
Bovine, live except pure-bred breeding
Bovine carcasses and half carcasses, fresh or chilled
Bovine carcasses and half carcasses, frozen
Bovine cuts bone in, fresh or chilled
Bovine cuts bone in, frozen
Bovine cuts boneless, fresh or chilled
Bovine cuts boneless, frozen
Bovine meat cured
Bovine edible offal, fresh or chilled
Bovine tongues, edible offal, frozen
Bovine livers, edible offal, frozen
Bovine edible offal, frozen not else specified
Bovine meat and meat offal nes,excluding livers, prepared or preserved
Semen bovine
Bovine skins, whole, raw
Bovine skin leather, whole
Bovine hides, raw, not else specified
Bovine hides, whole, fresh or wet-salted
Bovine leather, vegetable pre-tanned, not else specified
Bovine leather, otherwise pre-tanned, not else specified
Bovine/equine leather, tanned/retanned, not else specified
Bovine and equine leather, full/split grains, not else specified
Hide sections, bovine, not else specified, fresh or wet-salted
Butts and bends, bovine, fresh or wet-salted
Equine hides and skins, raw
Bovine/equine leather, not else specifid

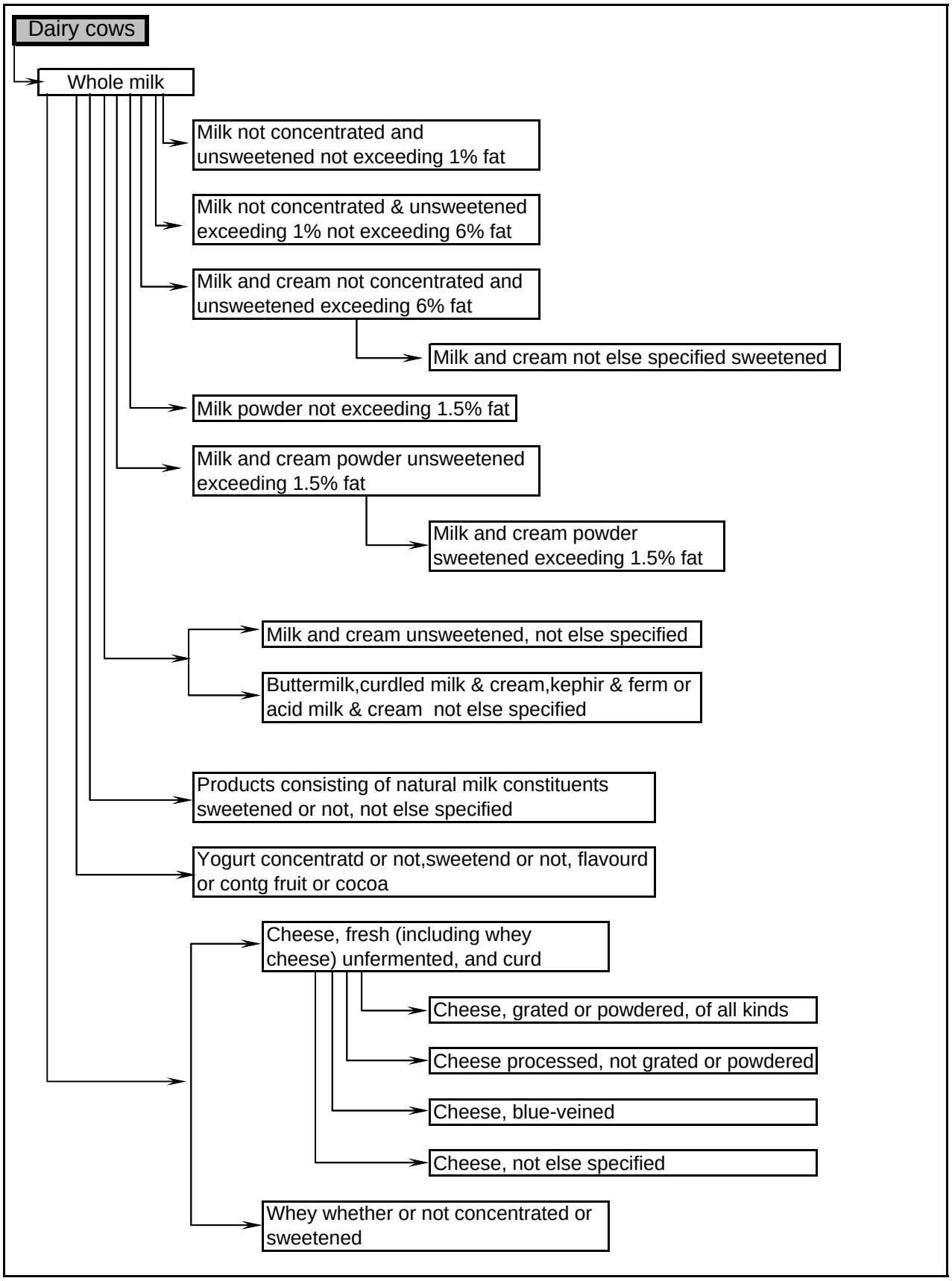
Dairy cows
Whole milk
Milk not concentrated and unsweetened not exceeding 1% fat
Milk not concentrated & unsweetened exceeding 1% not exceeding 6% fat
Milk and cream not concentrated and unsweetened exceeding 6% fat
Milk and cream not else specified sweetened
Milk powder not exceeding 1.5% fat
Milk and cream powder unsweetened exceeding 1.5% fat
Milk and cream powder sweetened exceeding 1.5% fat
Milk and cream unsweetened, not else specified
Buttermilk,curdled milk & cream,kephir & ferm or acid milk & cream not else specified
Products consisting of natural milk constituents sweetened or not, not else specified
Yogurt concentratd or not,sweetend or not, flavourd or contg fruit or cocoa
Cheese, fresh (including whey cheese) unfermented, and curd
Cheese, grated or powdered, of all kinds
Cheese processed, not grated or powdered
Cheese, blue-veined
Cheese, not else specified
Whey whether or not concentrated or sweetened

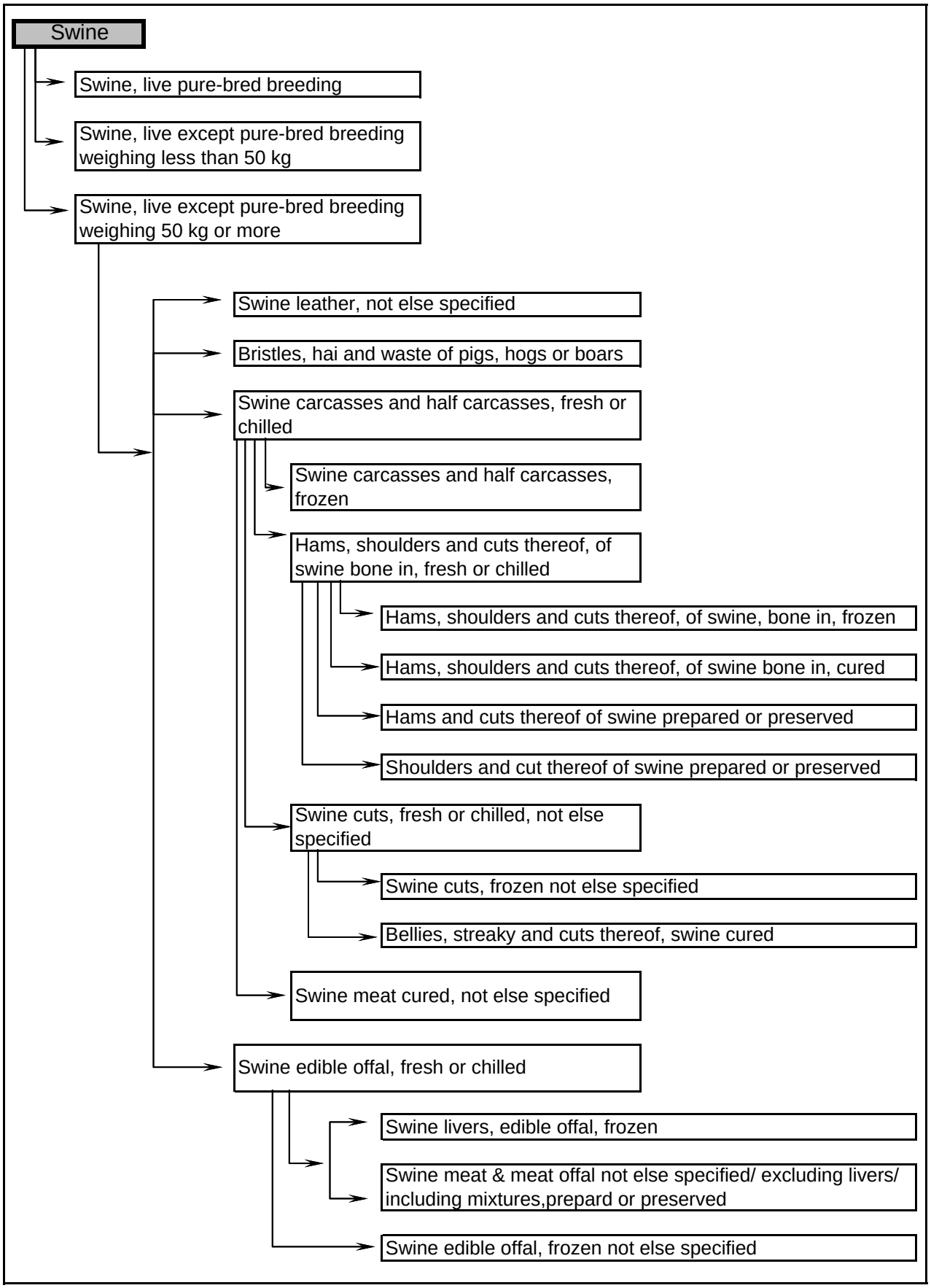
Swine
Swine, live pure-bred breeding
Swine, live except pure-bred breeding weighing less than 50 kg
Swine, live except pure-bred breeding weighing 50 kg or more
Swine leather, not else specified
Bristles, hai and waste of pigs, hogs or boars
Swine carcasses and half carcasses, fresh or chilled
Swine carcasses and half carcasses, frozen
Hams, shoulders and cuts thereof, of swine bone in, fresh or chilled
Hams, shoulders and cuts thereof, of swine, bone in, frozen
Hams, shoulders and cuts thereof, of swine bone in, cured
Hams and cuts thereof of swine prepared or preserved
Shoulders and cut thereof of swine prepared or preserved
Swine cuts, fresh or chilled, not else specified
Swine cuts, frozen not else specified
Bellies, streaky and cuts thereof, swine cured
Swine meat cured, not else specified
Swine edible offal, fresh or chilled
Swine livers, edible offal, frozen
Swine meat & meat offal not else specified/ excluding livers/ including mixtures,prepard or preserved
Swine edible offal, frozen not else specified

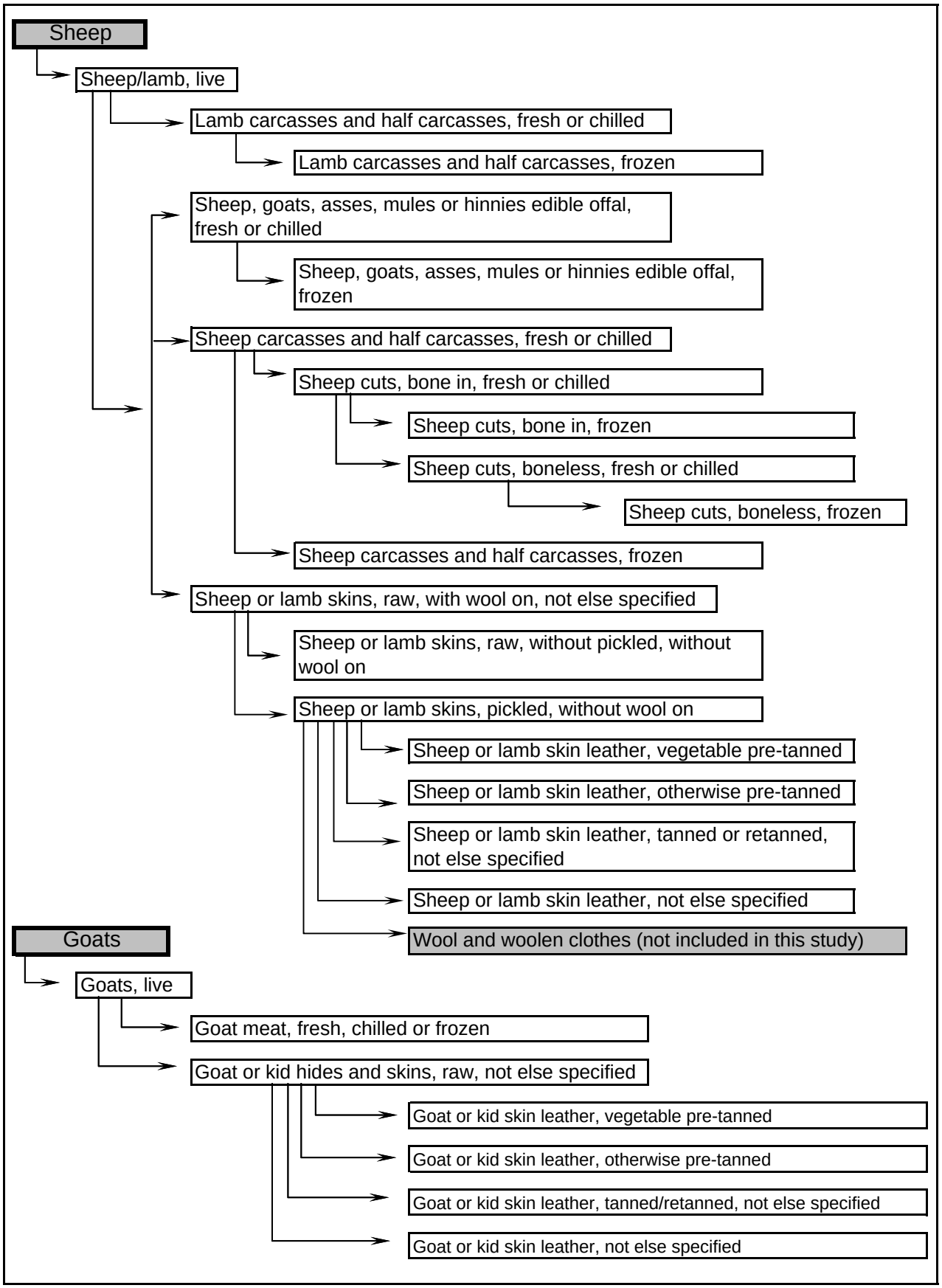
Sheep
Sheep/lamb, live
Lamb carcasses and half carcasses, fresh or chilled
Lamb carcasses and half carcasses, frozen
Sheep, goats, asses, mules or hinnies edible offal, fresh or chilled
Sheep, goats, asses, mules or hinnies edible offal, frozen
Sheep carcasses and half carcasses, fresh or chilled
Sheep cuts, bone in, fresh or chilled
Sheep cuts, bone in, frozen
Sheep cuts, boneless, fresh or chilled
Sheep cuts, boneless, frozen
Sheep carcasses and half carcasses, frozen
Sheep or lamb skins, raw, with wool on, not else specified
Sheep or lamb skins, raw, without pickled, without wool on
Sheep or lamb skins, pickled, without wool on
Sheep or lamb skin leather, vegetable pre-tanned
Sheep or lamb skin leather, otherwise pre-tanned
Sheep or lamb skin leather, tanned or retanned, not else specified
Sheep or lamb skin leather, not else specified
Wool and woolen clothes (not included in this study)
Goats
Goats, live
Goat meat, fresh, chilled or frozen
Goat or kid hides and skins, raw, not else specified
Goat or kid skin leather, vegetable pre-tanned
Goat or kid skin leather, otherwise pre-tanned
Goat or kid skin leather, tanned/retanned, not else specified
Goat or kid skin leather, not else specified

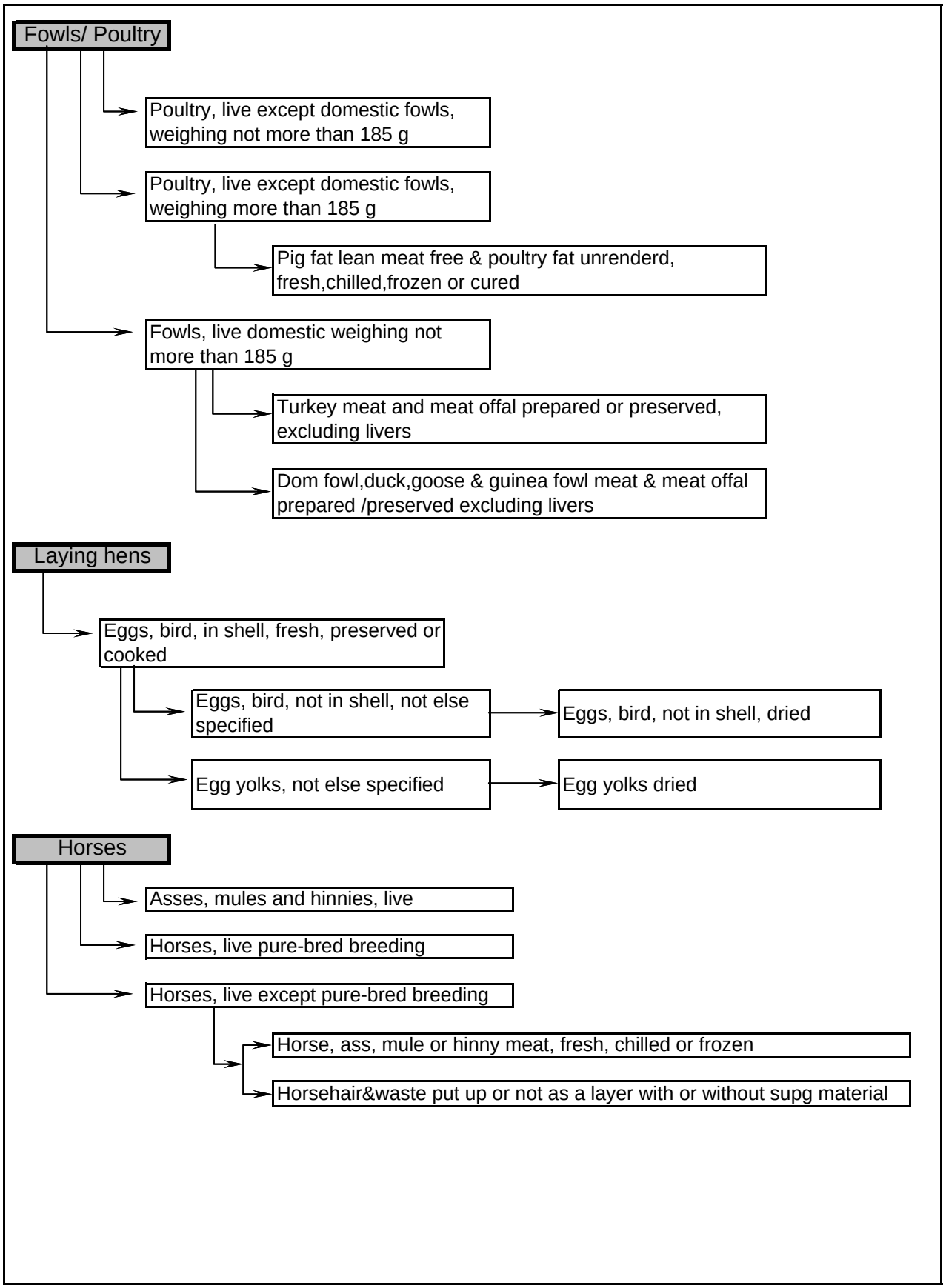
Fowls/ Poultry
Poultry, live except domestic fowls, weighing not more than 185 g
Poultry, live except domestic fowls, weighing more than 185 g
Pig fat lean meat free & poultry fat unrenderd, fresh,chilled,frozen or cured
Fowls, live domestic weighing not more than 185 g
Turkey meat and meat offal prepared or preserved, excluding livers
Dom fowl,duck,goose & guinea fowl meat & meat offal prepared /preserved excluding livers
Laying hens
Eggs, bird, in shell, fresh, preserved or cooked
Eggs, bird, not in shell, not else specified
Eggs, bird, not in shell, dried
Egg yolks, not else specified
Egg yolks dried
Horses
Asses, mules and hinnies, live
Horses, live pure-bred breeding
Horses, live except pure-bred breeding
Horse, ass, mule or hinny meat, fresh, chilled or frozen
Horsehair&waste put up or not as a layer with or without supg material

## Appendix X. Product fractions and value fractions of crop and livestock products

| Product code | Product description (PC-TAS) | FAOSTAT crop code / animal type | Root product | Process water requirement ($m^3$/ton of root product) | Product fraction (ton/ton of root product ) | Value fraction (*vf*) |
|---|---|---|---|---|---|---|
| 110100 | Wheat or meslin flour | 15 | 100110 | | 0.79 | 0.89 |
| 110321 | Wheat pellets | 15 | 100110 | | 0.18 | 0.11 |
| 110811 | Wheat, starch | 15 | 110100 | | 0.85 | 0.64 |
| 110900 | Wheat gluten, whether or not dried | 15 | 110100 | | 0.15 | 0.36 |
| 110311 | Wheat groats and meal | 15 | 110321 | | 1.00 | 1.00 |
| 100110 | Durum wheat | 15 | | | 1.00 | 1.00 |
| 100190 | Wheat nes and meslin | 15 | | | 1.00 | 1.00 |
| 100640 | Rice, broken | 27 | 100610 | | 0.67 | 1.00 |
| 110314 | Rice groats and meal | 27 | 100610 | | 0.75 | 1.00 |
| 100630 | Rice, semi-milled or wholly milled, whether or not polished or glazed | 27 | 100620 | | 0.90 | 1.00 |
| 110230 | Rice flour | 27 | 100640 | | 0.95 | 1.00 |
| 100610 | Rice in the husk (paddy or rough) | 27 | | | 1.00 | 1.00 |
| 100620 | Rice, husked (brown) | 27 | | | 0.77 | 1.00 |
| 110411 | Barley, rolled or flaked grains | 44 | 100300 | | 0.72 | 1.00 |
| 110421 | Barley,hulled,pearled,sliced or kibbled | 44 | 100300 | | 0.72 | 1.00 |
| 110710 | Malt, not roasted | 44 | 100300 | | 0.73 | 1.00 |
| 110720 | Malt, roasted | 44 | 110710 | | 0.80 | 1.00 |
| 220300 | Beer made from malt | 44 | 110710 | | 6.55 | 1.00 |
| 100300 | Barley | 44 | | | 1.00 | 1.00 |
| 071040 | Sweet corn, frozen | 56 | 100590 | | 0.35 | 1.00 |
| 110220 | Maize (corn) flour | 56 | 100590 | | 0.82 | 0.85 |
| 110313 | Maize (corn) groats and meal | 56 | 100590 | | 0.11 | 0.09 |
| 110423 | Maize (corn), hulled, pearled, sliced or kibbled | 56 | 100590 | | 0.93 | 1.00 |
| 151521 | Maize (corn) oil crude | 56 | 100590 | | 0.03 | 0.06 |
| 110812 | Maize (corn) starch | 56 | 110220 | | 0.75 | 1.00 |
| 151529 | Maize (corn) oil and its fractions,refined but not chemically modified | 56 | 151521 | | 0.98 | 1.00 |
| 100590 | Maize (corn) nes | 56 | | | 1.00 | 1.00 |
| 110210 | Rye flour | 71 | 100200 | | 0.80 | 1.00 |
| 100200 | Rye | 71 | | | 1.00 | 1.00 |
| 110312 | Oat groats and meal | 75 | 100400 | | 0.20 | 0.16 |
| 110412 | Oats, rolled or flaked grains | 75 | 100400 | | 0.53 | 0.84 |
| 110422 | Oats, hulled,pearled,sliced or kibbled | 75 | 100400 | | 0.73 | 1.00 |
| 100400 | Oats | 75 | | | 1.00 | 1.00 |
| 100820 | Millet | 79 | | | 1.00 | 1.00 |
| 100700 | Grain sorghum | 83 | | | 1.00 | 1.00 |
| 100810 | Buckwheat | 89 | | | 1.00 | 1.00 |
| 100830 | Canary seed | 101 | | | 1.00 | 1.00 |
| 110290 | Cereal flour nes | 108 | 100890 | | 0.79 | 0.82 |
| 110329 | Cereal pellets nes | 108 | 100890 | | 0.18 | 0.17 |
| 110419 | Cereals, rolled or flaked grains nes | 108 | 100890 | | 0.85 | 1.00 |
| 110429 | Cereals, hulled, pearled, sliced or kibbled nes | 108 | 100890 | | 0.85 | 1.00 |
| 110430 | Germ of cereals, whole, rolled, flaked or ground | 108 | 100890 | | 0.02 | 0.02 |
| 110319 | Cereal groats and meal nes | 108 | 110329 | | 1.00 | 1.00 |
| 100890 | Cereals unmilled nes | 108 | | | 1.00 | 1.00 |
| 071010 | Potatoes, frozen | 116 | 070190 | | 0.50 | 1.00 |
| 110510 | Potato flour and meal | 116 | 070190 | | 0.20 | 1.00 |
| 110520 | Potato flakes | 116 | 070190 | | 0.28 | 1.00 |
| 110813 | Potato starch | 116 | 070190 | | 0.19 | 1.00 |
| 070190 | Potatoes, fresh or chilled nes | 116 | | | 1.00 | 1.00 |
| 071420 | Sweet potatoes, fresh or dried, whether or not sliced or pelleted | 122 | | | 1.00 | 1.00 |
| 110814 | Manioc (cassava) starch | 125 | 071410 | | 0.25 | 1.00 |
| 071410 | Manioc (cassava), fresh or dried, whether or not sliced or pelleted | 125 | | | 1.00 | 1.00 |
| 110620 | Flour&meal of sago&of roots or tubers with hi starch or inulin content | 149 | 070690 | | 0.25 | 1.00 |
| 070690 | Salad beetroot,salsif,celeriac,radish&sim edibl roots,fresh/chilld nes | 149 | | | 1.00 | 1.00 |
| 170111 | Raw sugar, cane | 156 | 121292 | | 0.11 | 0.90 |
| 170310 | Cane molasses | 156 | 121292 | | 0.05 | 0.10 |
| 170191 | Refined sugar,in solid form,containg added flavourg or colourg matter | 156 | 170111 | | 0.94 | 1.00 |
| 170199 | Refined sugar, in solid form, nes | 156 | 170191 | | 1.00 | 1.00 |
| 170220 | Maple sugar and maple syrup | 156 | 170191 | | 1.00 | 1.00 |

| Product code | Product description (PC-TAS) | FAOSTAT crop code / animal type | Root product | Process water requirement ($m^3$/ton of root product) | Product fraction (ton/ton of root product ) | Value fraction (*vf*) |
|---|---|---|---|---|---|---|
| 170230 | Glucose&glucose syrup nt cntg fruct/cntg in dry state <20% by wt fruct | 156 | 170191 | | 1.00 | 1.00 |
| 170240 | Glucose inc syrup cntg in dry state min 20% but <50% by wt of fructose | 156 | 170191 | | 1.00 | 1.00 |
| 170250 | Fructose, chemically pure | 156 | 170191 | | 1.00 | 1.00 |
| 170260 | Fructose&fructose syrup nes,cntg in dry state >50% by wght of fructose | 156 | 170191 | | 1.00 | 1.00 |
| 170390 | Molasses nes | 156 | 170310 | | 1.00 | 1.00 |
| 121292 | Sugar cane, fresh or dried, whether or not ground | 156 | | | 1.00 | 1.00 |
| 170112 | Raw sugar, beet | 157 | 121291 | | 0.14 | 1.00 |
| 121291 | Sugar beet, fresh or dried, whether or not ground | 157 | | | 1.00 | 1.00 |
| 170290 | Sugar nes, including invert sugar | 161 | | | 0.10 | 1.00 |
| 110610 | Flour and meal of the dried leguminous vegetables of heading No 07.13 | 176 | 071332 | | 0.72 | 1.00 |
| 071332 | Beans,small red (Adzuki) dried,shelled,whether or not skinned or split | 176 | | | 1.00 | 1.00 |
| 071333 | Kidney beans&white pea beans drid shelld,whether o not skinnd o split | 176 | | | 1.00 | 1.00 |
| 071339 | Beans dried, shelled, whether or not skinned or split, nes | 176 | | | 1.00 | 1.00 |
| 071350 | Broad beans&horse beans dried,shelled,whether or not skinned or split | 181 | | | 1.00 | 1.00 |
| 071310 | Peas dried, shelled, whether or not skinned or split | 187 | | | 1.00 | 1.00 |
| 071320 | Chickpeas, dried, shelled, whether or not skinned or split | 191 | | | 1.00 | 1.00 |
| 071340 | Lentils dried, shelled, whether or not skinned or split | 201 | | | 1.00 | 1.00 |
| 071331 | Urd,mung,black/green gram beans drid shelld,whether/not skinnd/split | 211 | | | 1.00 | 1.00 |
| 080240 | Chestnuts, fresh or dried, whether or not shelled or peeled | 220 | | | 1.00 | 1.00 |
| 080212 | Almonds,fresh or dried,shelled or peeled | 221 | 080211 | | 0.50 | 1.00 |
| 080211 | Almonds in shell fresh or dried | 221 | | | 1.00 | 1.00 |
| 080232 | Walnuts, fresh or dried, shelled or peeled | 222 | 080231 | | 0.53 | 1.00 |
| 080231 | Walnuts in shell, fresh or dried | 222 | | | 1.00 | 1.00 |
| 080250 | Pistachios, fresh or dried, whether or not shelled or peeled | 223 | | | 1.00 | 1.00 |
| 080222 | Hazelnuts or filberts, fresh or dried, shelled or peeled | 225 | 080221 | | 0.50 | 1.00 |
| 080221 | Hazelnuts or filberts in shell fresh or dried | 225 | | | 1.00 | 1.00 |
| 080290 | Nuts edible, fresh or dried, whether or not shelled or peeled, nes | 234 | | | 1.00 | 1.00 |
| 120810 | Soya bean flour and meals | 236 | 120100 | | 0.85 | 1.00 |
| 150710 | Soya-bean oil crude, whether or not degummed | 236 | 120100 | | 0.18 | 0.34 |
| 230400 | Soya-bean oil-cake&oth solid residues,whether or not ground or pellet | 236 | 120100 | | 0.79 | 0.66 |
| 150790 | Soya-bean oil and its fractions, refined but not chemically modified | 236 | 150710 | | 0.98 | 1.00 |
| 120100 | Soya beans | 236 | | | 1.00 | 1.00 |
| 120220 | Ground-nuts shelld,whether or not broken,not roastd or otherwise cookd | 242 | 120210 | | 0.70 | 1.00 |
| 150810 | Ground-nut oil, crude | 242 | 120220 | | 0.43 | 0.78 |
| 230500 | Ground-nut oil-cake&oth solid residues,whether or not ground or pellet | 242 | 120220 | | 0.54 | 0.22 |
| 150890 | Ground-nut oil and its fractions refined but not chemically modified | 242 | 150810 | | 0.98 | 1.00 |
| 120210 | Ground-nuts in shell not roasted or otherwise cooked | 242 | | | 1.00 | 1.00 |
| 151311 | Coconut (copra) oil crude | 249 | 120300 | | 0.36 | 0.63 |
| 230650 | Coconut/copra oil-cake&oth solid residues,whether/not ground/pellet | 249 | 120300 | | 0.61 | 0.37 |
| 120300 | Copra | 249 | 120300a | | 0.60 | 1.00 |
| 151319 | Coconut (copra) oil&its fractions refined but not chemically modified | 249 | 151311 | | 0.98 | 1.00 |
| 530511 | Coconut (coir) fibre, raw | 249 | 530519 | | 0.75 | 1.00 |
| 120300a | Coconut (without husk) | 249 | | | 1.00 | 0.47 |
| 530519 | Coconut (coir) fibre,processd nt spun;tow,noils&waste of coconut fib | 249 | | | 0.50 | 0.46 |
| 151321 | Palm kernel or babassu oil, crude | 254 | 120710 | | 0.46 | 0.42 |
| 230660 | Palm nut/kernel oil-cake&oth solid residues,whether/not ground/pellet | 254 | 120710 | | 0.52 | 0.58 |
| 120710 | Palm nuts and kernels, whether or not broken | 254 | 120710a | | 0.06 | 0.07 |
| 151110 | Palm oil, crude | 254 | 120710a | | 0.19 | 0.93 |
| 151190 | Palm oil and its fractions refined but not chemically modified | 254 | 151110 | | 0.98 | 1.00 |
| 151329 | Palm kernel/babassu oil their fract,refind but not chemically modifid | 254 | 151321 | | 0.98 | 1.00 |
| 120710a | Oil palm fruit | 254 | | | 1.00 | 1.00 |
| 150910 | Olive oil, virgin | 260 | 071120 | | 0.20 | 0.96 |
| 151000 | Oils&thr fract nes obt from olives,ref'd/not,not chem mod,incl blends | 260 | 071120 | | 0.02 | 0.04 |
| 150990 | Olive oil and its fractions refined but not chemically modified | 260 | 150910 | | 0.98 | 1.00 |
| 071120 | Olives,provisionally preservd but nt suitable f immediate consumption | 260 | | | 1.00 | 1.00 |
| 120792 | Shea nuts (karite nuts), whether or not broken | 263 | | | 1.00 | 1.00 |
| 151530 | Castor oil&its fractions,whether/not refind,but not chemically modifid | 265 | 120730 | | 0.40 | 1.00 |
| 120730 | Castor oil seeds, whether or not broken | 265 | | | 1.00 | 1.00 |
| 151211 | Sunflower-seed or safflower oil, crude | 267 | 120600 | | 0.41 | 0.81 |
| 230630 | Sunflower sed oil-cake&oth solid residues,whether/not ground/pellet | 267 | 120600 | | 0.47 | 0.19 |
| 151219 | Sunflower-sed/safflower oil&their fractions refind but nt chem modifid | 267 | 151211 | | 0.98 | 1.00 |
| 120600 | Sunflower seeds, whether or not broken | 267 | | | 1.00 | 1.00 |

| Product code | Product description (PC-TAS) | FAOSTAT crop code / animal type | Root product | Process water requirement ($m^3$/ton of root product) | Product fraction (ton/ton of root product ) | Value fraction (*vf*) |
|---|---|---|---|---|---|---|
| 151410 | Rape, colza or mustard oil crude | 270 | 120500 | | 0.38 | 0.67 |
| 230640 | Rape/colza sed oil-cake&oth solid residues,whether/not ground/pellet | 270 | 120500 | | 0.60 | 0.33 |
| 151490 | Rape,colza o mustard oil&their fract,refind but not chemically modifid | 270 | 151410 | | 0.98 | 1.00 |
| 120500 | Rape or colza seeds, whether or not broken | 270 | | | 1.00 | 1.00 |
| 151560 | Jojoba oil&its fractions whether/not refind,but not chemically modifid | 277 | | | 1.00 | 1.00 |
| 120760 | Safflower seeds, whether or not broken | 280 | | | 1.00 | 1.00 |
| 151550 | Sesame oil&its fractions whether/not refind,but not chemically modifid | 289 | 120740 | | 0.43 | 1.00 |
| 120740 | Sesamum seeds, whether or not broken | 289 | | | 1.00 | 1.00 |
| 120750 | Mustard seeds, whether or not broken | 292 | | | 1.00 | 1.00 |
| 120791 | Poppy seeds, whether or not broken | 296 | | | 1.00 | 1.00 |
| 151221 | Cotton-seed oil crude, whether or not gossypol has been removed | 328 | 120720 | | 0.16 | 0.49 |
| 230610 | Cotton sed oil-cake&oth solid residues,whether or not ground or pellet | 328 | 120720 | | 0.51 | 0.51 |
| 120720 | Cotton seeds, whether or not broken | 328 | 120720a | | 0.63 | 0.21 |
| 120720b | Cotton lint | 328 | 120720a | | 0.35 | 0.79 |
| 520100 | Cotton, not carded or combed | 328 | 120720b | | 0.95 | 1.00 |
| 151229 | Cotton-seed and its fractions refined but not chemically modified | 328 | 151221 | | 1.00 | 1.00 |
| 520210 | Cotton yarn waste (including thread waste) | 328 | 520100 | | 0.05 | 0.03 |
| 520300 | Cotton, carded or combed | 328 | 520100 | | 0.95 | 0.97 |
| 520291 | Garnetted stock of cotton | 328 | 520300 | | 1.00 | 1.00 |
| 120720a | Seed cotton | 328 | | | 1.00 | 1.00 |
| 151511 | Linseed oil, crude | 333 | 120400 | | 0.35 | 0.61 |
| 230620 | Linseed oil-cake&other solid residues,whether or not ground or pellet | 333 | 120400 | | 0.63 | 0.39 |
| 151519 | Linseed oil and its fractions, refined but not chemically modified | 333 | 151511 | | 0.98 | 1.00 |
| 120400 | Linseed, whether or not broken | 333 | | | 1.00 | 1.00 |
| 120890 | Flours and meals of oil seeds or oleaginous fruits,except mustard,nes | 339 | 120799 | | 0.80 | 1.00 |
| 120799 | Oil seeds and oleaginous fruits, nes, whether or not broken | 339 | | | 1.00 | 1.00 |
| 070490 | Cabbages,kohlrabi,kale and sim edible brassicas nes,fresh or chilled | 358 | | | 1.00 | 1.00 |
| 070910 | Globe artichokes, fresh or chilled | 366 | | | 1.00 | 1.00 |
| 070920 | Asparagus, fresh or chilled | 367 | | | 1.00 | 1.00 |
| 070511 | Cabbage lettuce (head lettuce) fresh or chilled | 372 | | | 1.00 | 1.00 |
| 070519 | Lettuce, fresh or chilled nes | 372 | | | 1.00 | 1.00 |
| 071030 | Spinach, N-Z spinach and orache spinach (garden spinach), frozen | 373 | 070970 | | 0.35 | 1.00 |
| 070970 | Spinach,N-Z spinach & orache spinach (garden spinach),fresh or chilled | 373 | | | 1.00 | 1.00 |
| 200950 | Tomato juice unfermented&not spirited,whether or not sugared or sweet | 388 | 070200 | | 0.80 | 1.00 |
| 070200 | Tomatoes, fresh or chilled | 388 | | | 1.00 | 1.00 |
| 070410 | Cauliflowers and headed broccoli, fresh or chilled | 393 | | | 1.00 | 1.00 |
| 070420 | Brussels sprouts, fresh or chilled | 393 | | | 1.00 | 1.00 |
| 070700 | Cucumbers and gherkins, fresh or chilled | 397 | | | 1.00 | 1.00 |
| 071140 | Cucumbers&gherkins provisionally presvd,but nt f immediate consumption | 397 | | | 0.95 | 1.00 |
| 070930 | Aubergines(egg-plants), fresh or chilled | 399 | | | 1.00 | 1.00 |
| 070960 | Peppers of the genus Capsicum or of the genus Pimenta,fresh or chilled | 401 | | | 1.00 | 1.00 |
| 090920 | Coriander seeds | 401 | | | 0.30 | 1.00 |
| 070310 | Onions and shallots, fresh or chilled | 402 | | | 1.00 | 1.00 |
| 071110 | Onions,provisionally preservd but nt suitable f immediate consumption | 403 | 071220 | | 0.95 | 1.00 |
| 071220 | Onions dried but not further prepared | 403 | | | 1.00 | 1.00 |
| 070320 | Garlic, fresh or chilled | 406 | | | 1.00 | 1.00 |
| 070390 | Leeks and other alliaceous vegetables, fresh or chilled | 407 | | | 1.00 | 1.00 |
| 071022 | Beans, frozen | 414 | 070820 | | 0.70 | 1.00 |
| 070820 | Beans, shelled or unshelled, fresh or chilled | 414 | | | 1.00 | 1.00 |
| 071021 | Peas, frozen | 417 | 070810 | | 0.70 | 1.00 |
| 070810 | Peas, shelled or unshelled, fresh or chilled | 417 | | | 1.00 | 1.00 |
| 070610 | Carrots and turnips, fresh or chilled | 426 | | | 1.00 | 1.00 |
| 070940 | Celery, other than celeriac, fresh or chilled | 426 | | | 1.00 | 1.00 |
| 071080 | Vegetables, frozen nes | 463 | 070990 | | 0.70 | 1.00 |
| 071090 | Mixtures of vegetables, frozen | 463 | 070990 | | 1.00 | 1.00 |
| 071190 | Vegetables nes&mixtures provis presvd but nt f immediate consumptn | 463 | 070990 | | 0.95 | 1.00 |
| 071290 | Vegetables and mixtures dried, but not further prepared nes | 463 | 070990 | | 0.35 | 1.00 |
| 121299 | Vegetable products nes used primarily for human consumption | 463 | 070990 | | 1.00 | 1.00 |
| 070990 | Vegetables, fresh or chilled nes | 463 | | | 1.00 | 1.00 |
| 080300 | Bananas including plantains, fresh or dried | 486 | | | 1.00 | 1.00 |
| 200911 | Orange juice,unfermentd&not spiritd,whether/not sugard/sweet,frozen | 490 | 080510 | | 0.55 | 1.00 |
| 200919 | Orange juice nes,unfermentd&not spiritd,whether or not sugard or sweet | 490 | 080510 | | 0.55 | 1.00 |

| Product code | Product description (PC-TAS) | FAOSTAT crop code / animal type | Root product | Process water requirement ($m^3$/ton of root product) | Product fraction (ton/ton of root product ) | Value fraction (*vf*) |
|---|---|---|---|---|---|---|
| 080510 | Oranges, fresh or dried | 490 | | | 1.00 | 1.00 |
| 080520 | Mandarins(tang&sats)clementines&wilkgs &sim citrus hybrids,fresh/drid | 495 | | | 1.00 | 1.00 |
| 080530 | Lemons and limes, fresh or dried | 497 | | | 1.00 | 1.00 |
| 080540 | Grapefruit, fresh or dried | 507 | | | 1.00 | 1.00 |
| 081400 | Peel of citrus fruit/melons (watermelons) fresh,frz,drid/prov presvd | 512 | 080590 | | 0.25 | 0.34 |
| 200930 | Citrus fruit juice nes exc mx unferment unspiritd,wthr/nt sug/sweet | 512 | 080590 | | 0.55 | 0.66 |
| 200980 | Fruit&veg juice nes (exc mx) unferment unspiritd,whether/not sug/sweet | 512 | 200930 | | 1.00 | 1.00 |
| 200990 | Mixtures of juices unfermentd&not spiritd whether o not sugard o sweet | 512 | 200930 | | 1.00 | 1.00 |
| 080590 | Citrus fruits, fresh or dried, nes | 512 | | | 1.00 | 1.00 |
| 081330 | Apples, dried | 515 | 080810 | | 0.12 | 1.00 |
| 200970 | Apple juice unfermented&not spiritd whether or not sugard or sweetend | 515 | 080810 | | 0.72 | 1.00 |
| 080810 | Apples, fresh | 515 | | | 1.00 | 1.00 |
| 080820 | Pears and quinces, fresh | 521 | | | 1.00 | 1.00 |
| 081310 | Apricots, dried | 526 | 080910 | | 0.29 | 1.00 |
| 080910 | Apricots, fresh | 526 | | | 1.00 | 1.00 |
| 081210 | Cherries provisionally preservd but unsuitable f immediate consumption | 531 | 080920 | | 0.95 | 1.00 |
| 080920 | Cherries, fresh | 531 | | | 1.00 | 1.00 |
| 080930 | Peaches, including nectarines, fresh | 534 | | | 1.00 | 1.00 |
| 080940 | Plums and sloes, fresh | 536 | | | 1.00 | 1.00 |
| 081320 | Prunes, dried | 536 | | | 0.35 | 1.00 |
| 081350 | Mixtures of edible nuts or dried fruits of this chapter | 541 | | | 1.00 | 1.00 |
| 121230 | Apricot,peach/plum stones&kernels nes,usd primly f human consumption | 541 | | | 1.00 | 1.00 |
| 081110 | Strawberries,uncookd o steamd o boild in water,sweetend o not,frozen | 544 | 081010 | | 0.95 | 1.00 |
| 081220 | Strawberries provis preservd but unsuitable f immediate consumption | 544 | 081010 | | 0.95 | 1.00 |
| 081010 | Strawberries, fresh | 544 | | | 1.00 | 1.00 |
| 081120 | Raspberries,mulberries,etc uncook,steam/boil in water sweetend/nt,froz | 547 | 081020 | | 0.95 | 1.00 |
| 081020 | Raspberries, blackberries, mulberries and loganberries, fresh | 547 | | | 1.00 | 1.00 |
| 081030 | Black, white or red currants and gooseberries, fresh | 550 | | | 1.00 | 1.00 |
| 081040 | Cranberries, bilberries and other fruits of the genus Vaccinium, fresh | 554 | | | 1.00 | 1.00 |
| 080620 | Grapes, dried | 560 | 080610 | | 0.25 | 1.00 |
| 200920 | Grapefruit juice,unfermentd&not spiritd,whether or not sugard or sweet | 560 | 080610 | | 0.75 | 1.00 |
| 200960 | Grape juice (incl grape must) unferment&unspiritd,wthr/nt sug/sweet | 560 | 080610 | | 0.75 | 1.00 |
| 220410 | Grape wines, sparkling | 560 | 080610 | | 0.70 | 1.00 |
| 220421 | Grape wines nes,incl fort&grape must,unfermntd by add alc in ctnr</=2l | 560 | 080610 | | 0.86 | 1.00 |
| 220429 | Grape wines nes,incl fort&grape must,unfermntd by add alc,in ctnr > 2l | 560 | 080610 | | 0.86 | 1.00 |
| 220430 | Grape must nes, unfermented, other than that of heading No 20.09 | 560 | 080610 | | 0.86 | 1.00 |
| 220510 | Vermouth&oth grape wines flav w plants o arom subst in ctnr </= 2 l | 560 | 220410 | | 1.00 | 1.00 |
| 220590 | Vermouth&oth grape wines flav with plants or arom subst in ctnr > 2 l | 560 | 220410 | | 1.00 | 1.00 |
| 220600 | Fermented beverages nes (for example, cider, perry, mead, etc) | 560 | 220410 | | 1.00 | 1.00 |
| 220820 | Spirits obtained by distilling grape wine or grape marc | 560 | 220410 | | 1.00 | 1.00 |
| 080610 | Grapes, fresh | 560 | | | 1.00 | 1.00 |
| 080420 | Figs, fresh or dried | 569 | | | 1.00 | 1.00 |
| 080450 | Guavas, mangoes and mangosteens, fresh or dried | 571 | | | 1.00 | 1.00 |
| 080440 | Avocados, fresh or dried | 572 | | | 1.00 | 1.00 |
| 200940 | Pineapple juice,unfermented&not spiritd,whether or not sugard or sweet | 574 | 080430 | | 0.20 | 1.00 |
| 080430 | Pineapples, fresh or dried | 574 | | | 1.00 | 1.00 |
| 080410 | Dates, fresh or dried | 577 | | | 1.00 | 1.00 |
| 080720 | Papaws (papayas), fresh | 600 | | | 1.00 | 1.00 |
| 081340 | Fruits, dried nes | 619 | 081090 | | 0.25 | 1.00 |
| 081090 | Fruits, fresh nes | 619 | | | 1.00 | 1.00 |
| 121410 | Lucerne (alfalfa) meal and pellets | 641 | | | 1.00 | 1.00 |
| 071029 | Leguminous vegetables frozen nes | 643 | 070890 | | 0.75 | 1.00 |
| 071390 | Leguminous vegetables dried,shelled,whether or not skinnd or split,nes | 643 | 070890 | | 0.75 | 1.00 |
| 070890 | Leguminous vegetables, shelled or unshelled, fresh or chilled nes | 643 | | | 1.00 | 1.00 |
| 121490 | Swedes,mangold,fodder root,hay,clover,sainfoin,forag kale,etc | 649 | | | 1.00 | 1.00 |
| 090112 | Coffee, not roasted, decaffeinated | 656 | 090111 | | 1.00 | 1.00 |
| 090121 | Coffee, roasted, not decaffeinated | 656 | 090111 | | 0.84 | 1.00 |
| 090122 | Coffee, roasted, decaffeinated | 656 | 090112 | | 0.84 | 1.00 |
| 090111 | Coffee, not roasted, not decaffeinated | 656 | | | 1.00 | 1.00 |
| 180200 | Cocoa shells, husks, skins and other cocoa waste | 661 | 180100 | | 0.20 | 0.02 |
| 180310 | Cocoa paste not defatted | 661 | 180100 | | 0.80 | 0.98 |
| 180320 | Cocoa paste wholly or partly defatted | 661 | 180310 | | 1.00 | 1.00 |

| Product code | Product description (PC-TAS) | FAOSTAT crop code / animal type | Root product | Process water requirement ($m^3$/ton of root product) | Product fraction (ton/ton of root product ) | Value fraction (*vf*) |
|---|---|---|---|---|---|---|
| 180400 | Cocoa butter, fat and oil | 661 | 180310 | | 0.47 | 0.72 |
| 180500 | Cocoa powder, not containing added sugar or other sweetening matter | 661 | 180310 | | 0.53 | 0.28 |
| 180610 | Cocoa powder, containing added sugar or other sweetening matter | 661 | 180500 | | 1.00 | 1.00 |
| 180100 | Cocoa beans, whole or broken, raw or roasted | 661 | | | 1.00 | 1.00 |
| 090210 | Green tea (not fermented) in packages not exceeding 3 kg | 667 | 090230 | | 3.88 | 1.00 |
| 090220 | Green tea (not fermented) in packages exceeding 3 kg | 667 | 090230 | | 3.88 | 1.00 |
| 090240 | Black tea (fermented) & partly fermented tea in packages exceedg 3 kg | 667 | 090230 | | 1.00 | 1.00 |
| 090230 | Black tea (fermented)&partly fermentd tea in packages not exceedg 3 kg | 667 | | | 1.00 | 1.00 |
| 121020 | Hop cones, ground, powdered or pelleted and lupulin | 677 | 121010 | | 1.00 | 1.00 |
| 130213 | Hop extract | 677 | 121010 | | 0.25 | 1.00 |
| 121010 | Hop cones, not ground, powdered or pelleted | 677 | | | 1.00 | 1.00 |
| 090412 | Pepper of the genus Piper, except cubeb pepper, crushed or ground | 687 | 090411 | | 1.00 | 1.00 |
| 090411 | Pepper of the genus Piper,ex cubeb pepper,neither crushd nor ground | 687 | | | 1.00 | 1.00 |
| 090420 | Fruits of the genus Capsicum or Pimenta, dried, crushed or ground | 689 | | | 1.00 | 1.00 |
| 090500 | Vanilla beans | 692 | | | 1.00 | 1.00 |
| 090620 | Cinnamon and cinnamon-tree flowers crushed or ground | 693 | 090610 | | 1.00 | 1.00 |
| 090610 | Cinnamon and cinnamon-tree flowers neither crushed nor ground | 693 | | | 1.00 | 1.00 |
| 090700 | Cloves (whole fruit, cloves and stems) | 698 | | | 1.00 | 1.00 |
| 090810 | Nutmeg | 702 | 090810a | | 0.50 | 0.74 |
| 090820 | Mace | 702 | 090810a | | 0.10 | 0.26 |
| 090810a | Nutmeg, Mace, Cardamons | 702 | | | 1.00 | 1.00 |
| 090910 | Anise or badian seeds | 711 | | | 1.00 | 1.00 |
| 071490 | Arrowroot,salep etc fr o drid whether o not slicd o pelletd&sago pith | 720 | | | 1.00 | 1.00 |
| 091010 | Ginger | 720 | | | 1.00 | 1.00 |
| 091030 | Turmeric (curcuma) | 720 | | | 1.00 | 1.00 |
| 091091 | Mixtures of two/more of the prods of different headgs to this chapter | 723 | | | 1.00 | 1.00 |
| 091099 | Spices nes | 723 | | | 1.00 | 1.00 |
| 130214 | Pyrethrum or roots of plants containing rotenone, extracts | 754 | | | 1.00 | 1.00 |
| 530121 | Flax fibre, broken or scutched | 773 | 530110 | | 1.00 | 1.00 |
| 530129 | Flax fibre, otherwise processed but not spun | 773 | 530110 | | 0.90 | 0.93 |
| 530130 | Flax tow and waste (including yarn waste and garnetted stock) | 773 | 530110 | | 0.10 | 0.07 |
| 530110 | Flax fibre, raw or retted | 773 | | | 1.00 | 1.00 |
| 530290 | True hemp fibre otherwise processd but not spun;tow&waste of true hemp | 777 | 530210 | | 0.90 | 1.00 |
| 530210 | True hemp fibre (Cannabis sativa l), raw or retted | 777 | | | 1.00 | 1.00 |
| 530390 | Jute and other tex bast fib,not spun,nes;tow and waste of these fibres | 780 | 530310 | | 0.90 | 1.00 |
| 530310 | Jute and other textile bast fibres, raw or retted | 780 | | | 1.00 | 1.00 |
| 530490 | Sisal textile fibres processed but not spun;tow&waste of sisal fibres | 789 | 530410 | | 0.90 | 1.00 |
| 530410 | Sisal and other textile fibres of the genus Agave, raw | 789 | | | 1.00 | 1.00 |
| 530529 | Abaca fibre,processed but not spun;tow,noils and waste of abaca fibres | 809 | 530521 | | 0.90 | 1.00 |
| 530521 | Abaca fibre, raw | 809 | | | 1.00 | 1.00 |
| 530599 | Vegetable tex fib nes,processd nt spun;tow,noils&waste of these fibres | 821 | 530591 | | 0.90 | 1.00 |
| 530591 | Vegetable textile fibres nes, raw | 821 | | | 1.00 | 1.00 |
| 240120 | Tobacco, unmanufactured, partly or wholly stemmed or stripped | 826 | 240110 | | 1.00 | 1.00 |
| 240130 | Tobacco refuse | 826 | 240110 | | 1.00 | 1.00 |
| 240110 | Tobacco, unmanufactured, not stemmed or stripped | 826 | | | 1.00 | 1.00 |
| 010210 | Bovine, live pure-bred breeding | Bovine | 010210 | | 1.00 | 1.00 |
| 010290 | Bovine, live except pure-bred breeding | Bovine | 010210 | | 1.00 | 1.00 |
| 020110 | Bovine carcasses and half carcasses, fresh or chilled | Bovine | 010210 | 10 | 0.52 | 0.87 |
| 020610 | Bovine edible offal, fresh or chilled | Bovine | 010210 | 10 | 0.07 | 0.07 |
| 051110 | Semen bovine | Bovine | 010210 | 10 | 0.00 | 0.00 |
| 410110 | Bovine skins, whole, raw | Bovine | 010210 | 10 | 0.06 | 0.06 |
| 410130 | Bovine hides, raw, nes | Bovine | 010210 | 10 | 0.06 | 0.06 |
| 410140 | Equine hides and skins, raw | Bovine | 010210 | 10 | 0.06 | 0.06 |
| 020120 | Bovine cuts bone in, fresh or chilled | Bovine | 020110 | | 1.00 | 1.00 |
| 020210 | Bovine carcasses and half carcasses, frozen | Bovine | 020110 | | 1.00 | 1.00 |
| 021020 | Bovine meat cured | Bovine | 020110 | 5 | 0.98 | 1.00 |
| 020130 | Bovine cuts boneless, fresh or chilled | Bovine | 020120 | 2 | 0.71 | 1.00 |
| 020220 | Bovine cuts bone in, frozen | Bovine | 020120 | | 1.00 | 1.00 |
| 020230 | Bovine cuts boneless, frozen | Bovine | 020130 | | 1.00 | 1.00 |
| 020621 | Bovine tongues, edible offal, frozen | Bovine | 020610 | | 0.10 | 0.24 |
| 020622 | Bovine livers, edible offal, frozen | Bovine | 020610 | | 0.60 | 0.42 |
| 020629 | Bovine edible offal, frozen nes | Bovine | 020610 | | 0.30 | 0.34 |

| Product code | Product description (PC-TAS) | FAOSTAT crop code / animal type | Root product | Process water requirement ($m^3$/ton of root product) | Product fraction (ton/ton of root product ) | Value fraction (*vf*) |
|---|---|---|---|---|---|---|
| 160250 | Bovine meat and meat offal nes,excluding livers, prepared or preserved | Bovine | 020610 | | 0.40 | 0.58 |
| 410410 | Bovine skin leather, whole | Bovine | 410110 | 30 | 0.40 | 1.00 |
| 410421 | Bovine leather, vegetable pre-tanned, nes | Bovine | 410121 | 20 | 0.50 | 1.00 |
| 410422 | Bovine leather, otherwise pre-tanned, nes | Bovine | 410121 | 20 | 0.50 | 1.00 |
| 410429 | Bovine and equine leather, tanned or retanned, nes | Bovine | 410121 | 20 | 0.50 | 1.00 |
| 410431 | Bovine and equine leather, full/split grains, nes | Bovine | 410121 | 20 | 0.50 | 1.00 |
| 410121 | Bovine hides, whole, fresh or wet-salted | Bovine | 410130 | 10 | 0.80 | 1.00 |
| 410122 | Butts and bends, bovine, fresh or wet-salted | Bovine | 410130 | 10 | 0.80 | 1.00 |
| 410129 | Hide sections, bovine, nes, fresh or wet-salted | Bovine | 410130 | 10 | 0.80 | 1.00 |
| 410439 | Bovine and equine leather, nes | Bovine | 410140 | 30 | 0.40 | 1.00 |
| 010420 | Goats, live | Goats | 010420 | | 1.00 | 1.00 |
| 020450 | Goat meat, fresh, chilled or frozen | Goats | 010420 | 10 | 0.50 | 0.81 |
| 410310 | Goat or kid hides and skins, raw, nes | Goats | 010420 | 10 | 0.08 | 0.19 |
| 410611 | Goat or kid skin leather, vegetable pre-tanned | Goats | 410310 | 20 | 0.90 | 1.00 |
| 410612 | Goat or kid skin leather, otherwise pre-tanned | Goats | 410310 | 20 | 0.90 | 1.00 |
| 410619 | Goat or kid skin leather, tanned or retanned, nes | Goats | 410310 | 20 | 0.90 | 1.00 |
| 410620 | Goat or kid skin leather, nes | Goats | 410310 | 20 | 0.90 | 1.00 |
| 010111 | Horses, live pure-bred breeding | Horse | 010111 | | 1.00 | 1.00 |
| 010119 | Horses, live except pure-bred breeding | Horse | 010111 | | 1.00 | 1.00 |
| 010120 | Asses, mules and hinnies, live | Horse | 010111 | | 1.00 | 1.00 |
| 020500 | Horse, ass, mule or hinny meat, fresh, chilled or frozen | Horse | 010111 | 30 | 0.68 | 0.98 |
| 050300 | Horsehair&waste put up or not as a layer with or without supg material | Horse | 010111 | 30 | 0.01 | 0.02 |
| 040700 | Eggs, bird, in shell, fresh, preserved or cooked | Layer | 040700 | | 1.00 | 1.00 |
| 040819 | Egg yolks nes | Layer | 040700 | 5 | 0.50 | 1.00 |
| 040899 | Eggs, bird, not in shell nes | Layer | 040700 | 1 | 0.90 | 1.00 |
| 040811 | Egg yolks dried | Layer | 040819 | | 0.80 | 1.00 |
| 040891 | Eggs, bird, not in shell, dried | Layer | 040899 | | 0.75 | 1.00 |
| 040299 | Milk and cream nes sweetened | Milk | 040130 | 5 | 1.00 | 1.00 |
| 040229 | Milk and cream powder sweetened exceeding 1.5% fat | Milk | 040221 | 10 | 1.00 | 1.00 |
| 040620 | Cheese, grated or powdered, of all kinds | Milk | 040610 | 10 | 0.63 | 1.00 |
| 040630 | Cheese processed, not grated or powdered | Milk | 040610 | 10 | 0.63 | 1.00 |
| 040640 | Cheese, blue-veined | Milk | 040610 | 10 | 0.63 | 1.00 |
| 040690 | Cheese nes | Milk | 040610 | 10 | 0.63 | 1.00 |
| 040110 | Milk not concentrated and unsweetened not exceeding 1% fat | Milk | Raw milk | 10 | 0.93 | 1.00 |
| 040120 | Milk not concentrated & unsweetened exceeding 1% not exceeding 6% fat | Milk | Raw milk | 10 | 0.90 | 1.00 |
| 040130 | Milk and cream not concentrated and unsweetened exceeding 6% fat | Milk | Raw milk | 10 | 0.50 | 1.00 |
| 040210 | Milk powder not exceeding 1.5% fat | Milk | Raw milk | 10 | 0.20 | 1.00 |
| 040221 | Milk and cream powder unsweetened exceeding 1.5% fat | Milk | Raw milk | 10 | 0.20 | 1.00 |
| 040291 | Milk and cream unsweetened, nes | Milk | Raw milk | 10 | 0.50 | 0.82 |
| 040310 | Yogurt concentratd o not,sweetend o not,flavourd o contg fruit o cocoa | Milk | Raw milk | 10 | 0.80 | 1.00 |
| 040390 | Buttermilk,curdled milk & cream,kephir & ferm or acid milk & cream nes | Milk | Raw milk | 10 | 0.10 | 0.18 |
| 040410 | Whey whether or not concentrated or sweetened | Milk | Raw milk | 10 | 0.73 | 0.46 |
| 040490 | Products consisting of natural milk constituents sweetened or not nes | Milk | Raw milk | 10 | 0.80 | 1.00 |
| 040610 | Cheese, fresh (including whey cheese) unfermented, and curd | Milk | Raw milk | 10 | 0.15 | 0.54 |
| 010600 | Animals, live nes | Others | 010210 | | 1.00 | 1.00 |
| 020890 | Meat and edible meat offal, nes fresh, chilled or frozen | Others | 020610 | | 1.00 | 1.00 |
| 041000 | Edible products of animal origin nes | Others | 020610 | | 1.00 | 1.00 |
| 050400 | Guts, bladders and stomachs of animals except fish whole or in pieces | Others | 020610 | | 1.00 | 1.00 |
| 160100 | Sausage&sim prod of meat,meat offal/blood&food prep basd on these prod | Others | 020610 | | 1.00 | 1.00 |
| 160290 | Meat, meat offal or blood, prepared or preserved, nes | Others | 020610 | | 1.00 | 1.00 |
| 160220 | Livers of any animal prepared or preserved | Others | 020622 | | 1.00 | 1.00 |
| 050290 | Hair and waste of badger and of other brushmaking hair | Others | 050210 | | 1.00 | 1.00 |
| 021090 | Meat&edible meat offal cured nes&edible meat or offal,flours&meals | Others | 160250 | | 1.00 | 1.00 |
| 160210 | Homogenized preparations of meat and meat offal | Others | 160250 | | 1.00 | 1.00 |
| 410390 | Raw hides and skins of animals, nes | Others | 410110 | | 1.00 | 1.00 |
| 410800 | Chamois (including combination chamois) leather | Others | 410421 | | 1.00 | 1.00 |
| 410900 | Patent leather and patent laminated leather; metallised leather | Others | 410421 | | 1.00 | 1.00 |
| 411000 | Parings and other waste of leather; leather dust, powder and flour | Others | 410421 | | 1.00 | 1.00 |
| 411100 | Composition leather, in slabs, sheets or strip | Others | 410421 | | 1.00 | 1.00 |
| 420400 | Articles of leather or of composition leather, for technical uses | Others | 410421 | | 1.00 | 1.00 |
| 420500 | Articles of leather or of composition leather, nes | Others | 410421 | | 1.00 | 1.00 |
| 410790 | Leather, nes | Others | 410439 | | 1.00 | 1.00 |

| Product code | Product description (PC-TAS) | FAOSTAT crop code / animal type | Root product | Process water requirement ($m^3$/ton of root product) | Product fraction (ton/ton of root product ) | Value fraction (*vf*) |
|---|---|---|---|---|---|---|
| 160231 | Turkey meat and meat offal prepared or preserved, excluding livers | Poultry | 010511 | 10 | 0.78 | 1.00 |
| 160239 | Dom fowl,duck,goose&guinea fowl meat&meat offal prep/presvd exc livers | Poultry | 010511 | 10 | 0.78 | 1.00 |
| 010511 | Fowls, live domestic weighing not more than 185 g | Poultry | 010519 | | 1.00 | 1.00 |
| 010519 | Poultry, live except domestic fowls, weighing not more than 185 g | Poultry | 010519 | | 1.00 | 1.00 |
| 010599 | Poultry, live except domestic fowls, weighing more than 185 g | Poultry | 010519 | | 1.00 | 1.00 |
| 020900 | Pig fat lean meat free&poultry fat unrenderd,frsh,chilld,frozn or curd | Poultry | 010599 | 10 | 0.78 | 1.00 |
| 010410 | Sheep, live | Sheep | 010410 | | 1.00 | 1.00 |
| 020410 | Lamb carcasses and half carcasses, fresh or chilled | Sheep | 010410 | 10 | 0.76 | 0.81 |
| 020421 | Sheep carcasses and half carcasses, fresh or chilled | Sheep | 010410 | 10 | 0.53 | 0.81 |
| 020680 | Sheep, goats, asses, mules or hinnies edible offal, fresh or chilled | Sheep | 010410 | 10 | 0.08 | 0.07 |
| 410210 | Sheep or lamb skins, raw, with wool on, nes | Sheep | 010410 | 10 | 0.08 | 0.12 |
| 020430 | Lamb carcasses and half carcasses, frozen | Sheep | 020410 | | 1.00 | 1.00 |
| 020422 | Sheep cuts, bone in, fresh or chilled | Sheep | 020421 | 5 | 1.00 | 1.00 |
| 020441 | Sheep carcasses and half carcasses, frozen | Sheep | 020421 | 5 | 1.00 | 1.00 |
| 020423 | Sheep cuts, boneless, fresh or chilled | Sheep | 020422 | 5 | 0.80 | 1.00 |
| 020442 | Sheep cuts, bone in, frozen | Sheep | 020422 | | 1.00 | 1.00 |
| 020443 | Sheep cuts, boneless, frozen | Sheep | 020423 | | 1.00 | 1.00 |
| 020690 | Sheep, goats, asses, mules or hinnies edible offal, frozen | Sheep | 020680 | | 1.00 | 1.00 |
| 410221 | Sheep or lamb skins, pickled, without wool on | Sheep | 410210 | 5 | 0.95 | 1.00 |
| 410229 | Sheep or lamb skins, raw, o/t pickled, without wool on | Sheep | 410210 | | 0.95 | 1.00 |
| 410511 | Sheep or lamb skin leather, vegetable pre-tanned | Sheep | 410221 | 20 | 0.90 | 1.00 |
| 410512 | Sheep or lamb skin leather, otherwise pre-tanned | Sheep | 410221 | 20 | 0.90 | 1.00 |
| 410519 | Sheep or lamb skin leather, tanned or retanned, nes | Sheep | 410221 | 20 | 0.90 | 1.00 |
| 410520 | Sheep or lamb skin leather, nes | Sheep | 410221 | 20 | 0.90 | 1.00 |
| 010310 | Swine, live pure-bred breeding | Swine | 010310 | | 1.00 | 1.00 |
| 010391 | Swine, live except pure-bred breeding weighing less than 50 kg | Swine | 010310 | | 1.00 | 1.00 |
| 010392 | Swine, live except pure-bred breeding weighing 50 kg or more | Swine | 010310 | | 1.00 | 1.00 |
| 020311 | Swine carcasses and half carcasses, fresh or chilled | Swine | 010310 | 10 | 0.76 | 0.84 |
| 020630 | Swine edible offal, fresh or chilled | Swine | 010310 | 10 | 0.04 | 0.01 |
| 050210 | Bristles, hair and waste of pigs, hogs or boars | Swine | 010310 | 10 | 0.01 | 0.02 |
| 410710 | Swine leather, nes | Swine | 010310 | 10 | 0.02 | 0.13 |
| 020312 | Hams, shoulders and cuts thereof, of swine bone in, fresh or chilled | Swine | 020311 | 2 | 0.77 | 1.00 |
| 020319 | Swine cuts, fresh or chilled, nes | Swine | 020311 | 2 | 0.73 | 1.00 |
| 020321 | Swine carcasses and half carcasses, frozen | Swine | 020311 | | 1.00 | 1.00 |
| 021019 | Swine meat cured, nes | Swine | 020311 | 5 | 0.70 | 1.00 |
| 020322 | Hams, shoulders and cuts thereof, of swine, bone in, frozen | Swine | 020312 | | 1.00 | 1.00 |
| 021011 | Hams, shoulders and cuts thereof, of swine bone in, cured | Swine | 020312 | 5 | 0.98 | 1.00 |
| 160241 | Hams and cuts thereof of swine prepared or preserved | Swine | 020312 | 5 | 0.98 | 1.00 |
| 160242 | Shoulders and cut thereof of swine prepared or preserved | Swine | 020312 | 5 | 0.98 | 1.00 |
| 020329 | Swine cuts, frozen nes | Swine | 020319 | | 1.00 | 1.00 |
| 021012 | Bellies, streaky and cuts thereof, swine cured | Swine | 020319 | 5 | 0.98 | 1.00 |
| 020641 | Swine livers, edible offal, frozen | Swine | 020630 | | 0.60 | 0.33 |
| 020649 | Swine edible offal, frozen nes | Swine | 020630 | | 1.00 | 1.00 |
| 160249 | Swine meat&meat offal nes/exc livers/ incl mixtures,prepard o preservd | Swine | 020630 | | 0.30 | 0.67 |

*Main sources: FAO (2003h) and Chapagain and Hoekstra (2003a,b,c)*

## Appendix XI. Reference evapotranspiration per country (mm/day)

| Country code (FAOSTAT) | Country | 15-Jan | 15-Feb | 15-Mar | 15-Apr | 15-May | 15-Jun | 15-Jul | 15-Aug | 15-Sep | 15-Oct | 15-Nov | 15-Dec | Average ETo |
|---|---|---|---|---|---|---|---|---|---|---|---|---|---|---|
| 2 | Afghanistan | 1.13 | 1.44 | 2.42 | 3.53 | 5.42 | 6.96 | 7.30 | 6.13 | 4.77 | 3.08 | 1.99 | 1.27 | 3.79 |
| 3 | Albania | 0.61 | 0.86 | 1.62 | 2.38 | 3.21 | 4.04 | 4.94 | 4.24 | 3.06 | 1.72 | 1.00 | 0.69 | 2.36 |
| 4 | Algeria | 2.42 | 3.49 | 4.84 | 5.78 | 6.72 | 7.68 | 7.70 | 7.82 | 6.02 | 4.54 | 3.10 | 2.38 | 5.21 |
| 5 | American Samoa | 3.46 | 3.42 | 3.18 | 2.48 | 2.56 | 2.97 | 3.06 | 3.40 | 3.68 | 3.77 | 3.45 | 3.45 | 3.24 |
| 6 | Andorra | 0.73 | 0.98 | 1.57 | 2.08 | 2.71 | 3.51 | 4.47 | 3.86 | 2.81 | 1.79 | 1.03 | 0.70 | 2.19 |
| 7 | Angola | 3.45 | 3.66 | 3.52 | 3.66 | 3.86 | 3.86 | 3.78 | 4.05 | 4.64 | 4.60 | 3.98 | 3.54 | 3.88 |
| 258 | Anguilla | 3.71 | 4.02 | 4.52 | 4.50 | 4.24 | 4.43 | 4.59 | 4.64 | 4.27 | 3.84 | 3.47 | 3.37 | 4.13 |
| 8 | Antigua and Barbuda | 3.70 | 3.97 | 4.55 | 4.46 | 4.37 | 4.48 | 4.67 | 4.63 | 4.22 | 3.80 | 3.54 | 3.40 | 4.15 |
| 9 | Argentina | 5.29 | 4.67 | 3.54 | 2.49 | 1.56 | 1.11 | 1.28 | 2.06 | 2.89 | 3.76 | 4.67 | 5.23 | 3.21 |
| 1 | Armenia | 0.80 | 1.07 | 1.68 | 2.71 | 3.52 | 4.69 | 5.70 | 5.30 | 3.99 | 2.32 | 1.35 | 0.95 | 2.84 |
| 10 | Australia | 5.96 | 5.79 | 4.53 | 2.15 | 1.97 | 2.36 | 2.64 | 3.15 | 4.11 | 4.87 | 4.68 | 5.62 | 3.99 |
| 11 | Austria | 0.25 | 0.45 | 1.00 | 1.70 | 2.37 | 2.84 | 3.16 | 2.72 | 1.90 | 1.06 | 0.51 | 0.30 | 1.52 |
| 52 | Azerbaijan, Republic of | 0.72 | 0.94 | 1.50 | 2.80 | 3.81 | 5.20 | 5.86 | 5.45 | 3.94 | 2.22 | 1.25 | 0.73 | 2.87 |
| 12 | Bahamas | 2.62 | 3.06 | 3.75 | 4.35 | 4.09 | 4.10 | 4.47 | 4.07 | 3.72 | 3.50 | 2.87 | 2.54 | 3.59 |
| 13 | Bahrain | 3.12 | 3.70 | 5.45 | 6.44 | 9.36 | 11.53 | 10.41 | 9.86 | 7.63 | 6.45 | 4.91 | 3.00 | 6.82 |
| 16 | Bangladesh | 2.16 | 2.64 | 3.53 | 4.08 | 3.71 | 3.16 | 2.91 | 2.83 | 2.85 | 3.05 | 2.71 | 2.13 | 2.98 |
| 14 | Barbados | 3.72 | 4.20 | 4.73 | 4.59 | 4.38 | 4.21 | 4.20 | 4.22 | 4.01 | 3.73 | 3.56 | 3.49 | 4.09 |
| 57 | Belarus | 0.10 | 0.23 | 0.67 | 1.68 | 2.89 | 3.46 | 3.52 | 2.90 | 1.76 | 0.80 | 0.31 | 0.16 | 1.54 |
| 255 | Belgium | 0.35 | 0.65 | 1.14 | 2.00 | 2.85 | 3.25 | 3.31 | 3.10 | 2.07 | 1.24 | 0.57 | 0.28 | 1.73 |
| 255 | Belgium-Luxembourg | 0.35 | 0.65 | 1.14 | 2.00 | 2.85 | 3.25 | 3.31 | 3.10 | 2.07 | 1.24 | 0.57 | 0.28 | 1.73 |
| 23 | Belize | 2.49 | 2.97 | 3.59 | 4.12 | 4.16 | 3.75 | 3.73 | 3.81 | 3.38 | 3.06 | 2.51 | 2.32 | 3.32 |
| 53 | Benin | 4.01 | 5.71 | 6.15 | 5.08 | 4.48 | 3.73 | 3.41 | 3.23 | 3.43 | 3.98 | 4.45 | 4.54 | 4.35 |
| 17 | Bermuda | 2.15 | 2.45 | 2.76 | 3.35 | 3.84 | 4.32 | 4.62 | 4.60 | 4.23 | 3.59 | 2.68 | 2.14 | 3.39 |
| 18 | Bhutan | 1.29 | 1.62 | 2.17 | 2.66 | 2.87 | 2.86 | 2.54 | 2.40 | 2.36 | 2.29 | 1.68 | 1.30 | 2.17 |
| 19 | Bolivia | 3.71 | 3.53 | 3.55 | 3.35 | 2.88 | 2.72 | 3.05 | 3.53 | 4.01 | 4.21 | 4.22 | 3.83 | 3.55 |
| 80 | Bosnia and Herzegovina | 0.45 | 0.69 | 1.42 | 2.21 | 2.98 | 3.63 | 4.33 | 3.80 | 2.68 | 1.49 | 0.79 | 0.53 | 2.08 |
| 20 | Botswana | 4.72 | 4.31 | 3.90 | 3.23 | 2.50 | 2.03 | 2.10 | 2.99 | 4.26 | 5.20 | 5.11 | 4.88 | 3.77 |
| 21 | Brazil | 3.46 | 3.26 | 2.97 | 2.66 | 2.50 | 2.39 | 2.60 | 3.04 | 3.51 | 3.74 | 3.71 | 3.53 | 3.11 |
| 26 | Brunei Darussalam | 2.92 | 3.23 | 3.55 | 3.58 | 3.38 | 3.18 | 3.23 | 3.34 | 3.26 | 3.08 | 2.99 | 2.88 | 3.22 |
| 27 | Bulgaria | 0.49 | 0.68 | 1.32 | 2.20 | 3.01 | 3.80 | 4.52 | 4.03 | 2.94 | 1.62 | 0.87 | 0.55 | 2.17 |
| 233 | Burkina Faso | 5.64 | 6.59 | 7.48 | 7.40 | 7.23 | 6.03 | 4.97 | 4.32 | 4.57 | 5.46 | 5.81 | 5.86 | 5.95 |
| 29 | Burundi | 2.71 | 2.87 | 2.76 | 2.55 | 2.70 | 3.18 | 3.54 | 3.91 | 3.95 | 3.47 | 2.84 | 2.69 | 3.10 |
| 115 | Cambodia | 3.51 | 3.80 | 4.18 | 4.14 | 3.64 | 3.08 | 3.10 | 3.01 | 3.04 | 3.07 | 3.20 | 3.31 | 3.42 |
| 32 | Cameroon | 3.75 | 4.13 | 4.07 | 3.84 | 3.43 | 2.91 | 2.56 | 2.54 | 2.77 | 3.11 | 3.56 | 3.64 | 3.36 |
| 33 | Canada | 0.01 | 0.06 | 0.24 | 0.79 | 1.60 | 2.36 | 2.70 | 2.28 | 1.41 | 0.69 | 0.19 | 0.05 | 1.03 |
| 35 | Cape Verde | 4.39 | 4.74 | 5.08 | 5.17 | 4.96 | 4.56 | 4.17 | 4.11 | 4.16 | 4.25 | 4.15 | 3.73 | 4.46 |
| 36 | Cayman Islands | 2.90 | 3.12 | 3.41 | 3.58 | 3.47 | 3.55 | 3.53 | 3.48 | 3.34 | 2.95 | 2.87 | 2.83 | 3.25 |
| 37 | Central African Republic | 3.82 | 4.52 | 4.55 | 4.24 | 3.84 | 3.30 | 2.96 | 3.00 | 3.29 | 3.46 | 3.75 | 3.59 | 3.69 |
| 39 | Chad | 4.30 | 5.02 | 5.60 | 6.03 | 6.21 | 6.09 | 5.60 | 5.05 | 5.31 | 5.21 | 4.67 | 4.17 | 5.27 |
| 40 | Chile | 3.57 | 3.28 | 2.73 | 1.75 | 1.13 | 0.83 | 0.87 | 1.22 | 2.01 | 2.69 | 3.26 | 3.60 | 2.24 |
| 357 | China | 0.55 | 0.80 | 1.48 | 2.54 | 3.27 | 3.55 | 3.47 | 3.25 | 2.64 | 1.74 | 0.95 | 0.59 | 2.07 |
| 42 | Christmas Isl | 3.63 | 3.80 | 3.81 | 3.72 | 3.33 | 3.07 | 3.21 | 3.68 | 4.07 | 4.23 | 4.03 | 3.99 | 3.71 |
| 43 | Cocos Isl | 3.73 | 3.77 | 3.53 | 3.12 | 2.78 | 2.52 | 2.54 | 3.01 | 3.38 | 3.66 | 3.71 | 3.89 | 3.30 |
| 44 | Colombia | 3.52 | 3.72 | 3.52 | 3.22 | 2.97 | 2.84 | 3.02 | 3.15 | 3.21 | 3.10 | 3.07 | 3.30 | 3.22 |
| 45 | Comoros | 3.56 | 3.47 | 3.55 | 3.50 | 3.33 | 3.07 | 3.17 | 3.64 | 4.04 | 4.33 | 4.29 | 3.81 | 3.65 |
| 250 | Congo, Dem Republic of | 3.26 | 3.51 | 3.30 | 3.24 | 3.22 | 3.19 | 3.19 | 3.34 | 3.65 | 3.49 | 3.27 | 3.09 | 3.31 |
| 46 | Congo, Republic of | 2.95 | 3.26 | 3.07 | 2.89 | 2.61 | 2.48 | 2.48 | 2.63 | 2.93 | 2.92 | 2.85 | 2.82 | 2.82 |
| 47 | Cook Islands | 3.92 | 3.90 | 3.48 | 2.74 | 2.36 | 2.19 | 2.32 | 2.54 | 2.88 | 3.29 | 3.51 | 3.67 | 3.07 |
| 48 | Costa Rica | 3.91 | 4.39 | 4.74 | 4.70 | 4.05 | 3.60 | 3.62 | 3.58 | 3.48 | 3.27 | 3.24 | 3.41 | 3.83 |
| 107 | Côte d'Ivoire | 3.84 | 4.07 | 4.16 | 3.98 | 3.64 | 3.13 | 2.94 | 2.78 | 2.83 | 3.07 | 3.21 | 3.18 | 3.40 |
| 98 | Croatia | 0.41 | 0.66 | 1.40 | 2.19 | 3.00 | 3.63 | 4.31 | 3.67 | 2.55 | 1.40 | 0.75 | 0.45 | 2.03 |
| 49 | Cuba | 2.84 | 3.28 | 4.00 | 4.55 | 4.19 | 4.00 | 4.31 | 4.11 | 3.72 | 3.40 | 2.94 | 2.74 | 3.67 |
| 50 | Cyprus | 1.21 | 1.62 | 2.34 | 3.46 | 4.59 | 5.72 | 6.18 | 5.74 | 4.55 | 3.05 | 1.83 | 1.22 | 3.46 |
| 167 | Czech Republic | 0.19 | 0.37 | 0.98 | 1.82 | 2.63 | 3.10 | 3.39 | 2.90 | 1.94 | 1.02 | 0.46 | 0.24 | 1.59 |

| Country code (FAOSTAT) | Country | 15-Jan | 15-Feb | 15-Mar | 15-Apr | 15-May | 15-Jun | 15-Jul | 15-Aug | 15-Sep | 15-Oct | 15-Nov | 15-Dec | Average ETo |
|---|---|---|---|---|---|---|---|---|---|---|---|---|---|---|
| 54 | Denmark | 0.09 | 0.26 | 0.70 | 1.56 | 2.57 | 3.18 | 3.16 | 2.73 | 1.61 | 0.80 | 0.29 | 0.09 | 1.42 |
| 72 | Djibouti | 3.87 | 4.27 | 4.87 | 5.25 | 5.58 | 5.85 | 5.87 | 6.10 | 5.54 | 5.19 | 4.58 | 3.96 | 5.08 |
| 55 | Dominica | 2.76 | 3.09 | 3.55 | 3.41 | 3.34 | 3.36 | 3.44 | 3.49 | 3.23 | 2.94 | 2.63 | 2.54 | 3.15 |
| 56 | Dominican Republic | 3.45 | 3.85 | 4.30 | 4.41 | 3.99 | 4.16 | 4.50 | 4.39 | 3.87 | 3.45 | 3.26 | 3.22 | 3.91 |
| 176 | East Timor | 3.32 | 3.39 | 3.37 | 3.24 | 3.03 | 2.80 | 2.92 | 3.29 | 3.59 | 3.68 | 3.60 | 3.39 | 3.30 |
| 58 | Ecuador | 2.83 | 2.92 | 2.91 | 2.87 | 2.75 | 2.61 | 2.73 | 2.93 | 2.97 | 2.90 | 2.83 | 2.83 | 2.84 |
| 59 | Egypt | 1.97 | 2.73 | 3.56 | 5.36 | 5.99 | 6.80 | 6.18 | 5.89 | 5.89 | 4.75 | 2.83 | 2.20 | 4.51 |
| 60 | El Salvador | 4.36 | 4.64 | 5.17 | 5.23 | 4.66 | 3.99 | 4.10 | 3.96 | 3.48 | 3.35 | 3.62 | 3.95 | 4.21 |
| 61 | Equatorial Guinea | 2.87 | 3.20 | 3.11 | 3.11 | 2.79 | 2.45 | 2.32 | 2.43 | 2.45 | 2.44 | 2.53 | 2.66 | 2.70 |
| 178 | Eritrea | 4.41 | 4.99 | 5.73 | 6.35 | 6.42 | 6.12 | 5.27 | 5.22 | 5.47 | 5.45 | 4.86 | 4.39 | 5.39 |
| 63 | Estonia | 0.06 | 0.19 | 0.58 | 1.45 | 2.66 | 3.44 | 3.29 | 2.59 | 1.44 | 0.69 | 0.28 | 0.15 | 1.40 |
| 238 | Ethiopia | 3.96 | 4.34 | 4.58 | 4.54 | 4.07 | 3.77 | 3.42 | 3.49 | 3.84 | 4.04 | 3.90 | 3.80 | 3.98 |
| 64 | Faeroe Islands | 0.18 | 0.28 | 0.55 | 1.06 | 1.52 | 1.86 | 1.71 | 1.43 | 0.93 | 0.51 | 0.27 | 0.17 | 0.87 |
| 65 | Falkland Island | 2.58 | 2.25 | 1.65 | 1.27 | 0.67 | 0.51 | 0.49 | 0.76 | 1.23 | 1.87 | 2.41 | 2.71 | 1.53 |
| 66 | Fiji Islands | 3.71 | 3.59 | 3.23 | 2.56 | 2.51 | 2.71 | 2.85 | 3.14 | 3.39 | 3.55 | 3.32 | 3.61 | 3.18 |
| 67 | Finland | 0.04 | 0.17 | 0.50 | 1.21 | 2.36 | 3.22 | 3.23 | 2.32 | 1.20 | 0.52 | 0.18 | 0.04 | 1.25 |
| 68 | France | 0.44 | 0.76 | 1.36 | 2.12 | 2.77 | 3.44 | 4.02 | 3.40 | 2.42 | 1.36 | 0.73 | 0.47 | 1.94 |
| 69 | French Guiana | 2.98 | 3.15 | 3.31 | 3.28 | 2.93 | 3.03 | 3.43 | 3.98 | 4.62 | 4.65 | 4.08 | 3.29 | 3.56 |
| 70 | French Polynesia | 3.47 | 3.42 | 3.17 | 2.47 | 2.53 | 2.95 | 3.04 | 3.38 | 3.67 | 3.77 | 3.47 | 3.47 | 3.23 |
| 74 | Gabon | 2.76 | 3.02 | 2.96 | 2.81 | 2.55 | 2.32 | 2.25 | 2.36 | 2.60 | 2.60 | 2.51 | 2.47 | 2.60 |
| 75 | Gambia | 5.29 | 5.84 | 6.62 | 6.93 | 6.98 | 5.88 | 4.75 | 4.14 | 4.24 | 4.43 | 4.35 | 4.43 | 5.32 |
| 76 | Gaza Strip (Palestine) | 1.86 | 2.43 | 3.51 | 5.01 | 6.34 | 7.79 | 8.30 | 7.64 | 6.04 | 4.11 | 2.70 | 1.95 | 4.81 |
| 73 | Georgia | 0.57 | 0.80 | 1.31 | 2.28 | 3.00 | 3.72 | 4.33 | 4.07 | 3.06 | 1.87 | 1.06 | 0.68 | 2.23 |
| 79 | Germany | 0.24 | 0.52 | 1.11 | 1.95 | 2.82 | 3.32 | 3.42 | 3.11 | 1.99 | 1.11 | 0.53 | 0.27 | 1.70 |
| 81 | Ghana | 4.80 | 5.56 | 5.32 | 4.68 | 4.07 | 3.40 | 3.05 | 2.99 | 3.25 | 3.85 | 4.33 | 4.33 | 4.14 |
| 84 | Greece | 0.90 | 1.31 | 1.97 | 2.76 | 3.76 | 5.15 | 6.18 | 5.63 | 3.95 | 2.31 | 1.26 | 0.88 | 3.01 |
| 86 | Grenada | 4.08 | 4.52 | 5.18 | 4.95 | 4.78 | 4.51 | 4.51 | 4.51 | 4.37 | 4.19 | 3.87 | 3.86 | 4.44 |
| 87 | Guadeloupe | 3.16 | 3.60 | 4.10 | 4.15 | 4.01 | 4.13 | 4.22 | 4.15 | 3.81 | 3.43 | 3.10 | 2.95 | 3.73 |
| 88 | Guam | 2.72 | 3.19 | 3.87 | 4.35 | 3.98 | 3.32 | 3.12 | 3.16 | 3.02 | 2.87 | 2.67 | 2.53 | 3.23 |
| 89 | Guatemala | 3.48 | 4.02 | 4.52 | 4.83 | 4.57 | 3.98 | 3.94 | 3.98 | 3.52 | 3.41 | 3.25 | 3.26 | 3.90 |
| 90 | Guinea | 3.55 | 4.77 | 5.46 | 5.15 | 4.49 | 3.80 | 3.34 | 3.21 | 3.32 | 3.49 | 3.56 | 3.55 | 3.97 |
| 175 | Guinea-Bissau | 4.35 | 5.21 | 5.91 | 6.33 | 5.92 | 4.68 | 3.87 | 3.53 | 3.74 | 4.07 | 4.06 | 4.01 | 4.64 |
| 91 | Guyana | 3.69 | 4.09 | 4.26 | 4.11 | 3.72 | 3.40 | 3.60 | 3.88 | 4.33 | 4.31 | 4.03 | 3.63 | 3.92 |
| 93 | Haiti | 2.89 | 3.29 | 4.02 | 3.86 | 3.76 | 3.80 | 4.14 | 4.06 | 3.51 | 3.07 | 2.83 | 2.71 | 3.49 |
| 95 | Honduras | 3.16 | 3.81 | 4.57 | 4.97 | 4.82 | 4.14 | 3.98 | 4.01 | 3.80 | 3.47 | 3.07 | 3.05 | 3.90 |
| 96 | Hong Kong | 2.20 | 2.05 | 2.44 | 2.86 | 3.33 | 3.45 | 3.95 | 3.86 | 3.78 | 3.53 | 2.87 | 2.36 | 3.06 |
| 97 | Hungary | 0.28 | 0.50 | 1.26 | 2.25 | 3.04 | 3.55 | 3.95 | 3.39 | 2.40 | 1.30 | 0.60 | 0.33 | 1.90 |
| 99 | Iceland | 0.22 | 0.31 | 0.52 | 0.96 | 1.52 | 1.98 | 2.01 | 1.60 | 0.95 | 0.46 | 0.17 | 0.16 | 0.90 |
| 100 | India | 1.68 | 2.48 | 3.50 | 4.69 | 5.20 | 4.51 | 3.50 | 3.27 | 3.25 | 3.10 | 2.32 | 1.64 | 3.26 |
| 101 | Indonesia | 3.17 | 3.26 | 3.32 | 3.27 | 3.04 | 2.81 | 2.90 | 3.24 | 3.47 | 3.57 | 3.45 | 3.25 | 3.23 |
| 102 | Iran, Islamic Rep of | 1.26 | 1.97 | 2.99 | 4.29 | 5.60 | 6.87 | 6.58 | 6.22 | 4.92 | 3.90 | 2.22 | 1.32 | 4.01 |
| 103 | Iraq | 1.60 | 2.40 | 3.60 | 5.08 | 7.25 | 9.76 | 10.54 | 9.65 | 7.71 | 4.97 | 2.85 | 1.71 | 5.59 |
| 104 | Ireland | 0.32 | 0.61 | 1.05 | 1.68 | 2.20 | 2.54 | 2.53 | 2.19 | 1.50 | 0.89 | 0.45 | 0.29 | 1.35 |
| 105 | Israel | 1.87 | 2.30 | 3.05 | 4.29 | 5.33 | 6.39 | 6.59 | 6.13 | 5.00 | 3.69 | 2.60 | 1.92 | 4.10 |
| 106 | Italy | 0.77 | 1.08 | 1.61 | 2.30 | 3.15 | 4.05 | 4.79 | 4.14 | 2.94 | 1.79 | 1.14 | 0.72 | 2.37 |
| 109 | Jamaica | 3.10 | 3.55 | 3.93 | 4.27 | 3.83 | 3.82 | 4.14 | 4.02 | 3.48 | 3.08 | 2.83 | 2.92 | 3.58 |
| 110 | Japan | 0.84 | 0.99 | 1.42 | 2.20 | 2.81 | 2.80 | 3.05 | 3.34 | 2.68 | 2.04 | 1.34 | 0.93 | 2.04 |
| 112 | Jordan | 1.87 | 2.44 | 3.52 | 5.00 | 6.33 | 7.76 | 8.24 | 7.59 | 6.02 | 4.10 | 2.70 | 1.96 | 4.79 |
| 108 | Kazakhstan | 0.10 | 0.19 | 0.61 | 2.24 | 4.31 | 5.65 | 6.25 | 4.88 | 3.13 | 1.32 | 0.46 | 0.12 | 2.44 |
| 114 | Kenya | 4.91 | 5.12 | 4.87 | 4.01 | 3.55 | 3.42 | 3.28 | 3.61 | 4.18 | 4.43 | 4.24 | 4.52 | 4.18 |
| 83 | Kiribati | 3.53 | 3.76 | 3.64 | 3.12 | 3.42 | 3.98 | 4.10 | 4.24 | 4.16 | 3.79 | 3.16 | 3.28 | 3.68 |
| 116 | Korea, Dem People's Rep | 0.61 | 0.90 | 1.57 | 2.75 | 3.51 | 3.42 | 3.13 | 3.14 | 2.81 | 1.95 | 1.22 | 0.74 | 2.15 |
| 117 | Korea, Republic of | 0.90 | 1.19 | 1.90 | 2.93 | 3.64 | 3.55 | 3.43 | 3.70 | 3.02 | 2.37 | 1.50 | 1.02 | 2.43 |
| 118 | Kuwait | 2.44 | 3.33 | 5.00 | 6.45 | 8.89 | 11.95 | 11.93 | 10.72 | 8.61 | 6.24 | 3.94 | 2.69 | 6.85 |
| 113 | Kyrgyzstan | 0.67 | 0.77 | 1.36 | 2.56 | 3.49 | 4.51 | 5.10 | 4.86 | 3.72 | 2.27 | 1.27 | 0.81 | 2.62 |
| 120 | Laos | 2.52 | 3.01 | 3.52 | 3.80 | 3.54 | 3.08 | 3.03 | 2.92 | 3.00 | 2.95 | 2.68 | 2.50 | 3.05 |

| Country code (FAOSTAT) | Country | 15-Jan | 15-Feb | 15-Mar | 15-Apr | 15-May | 15-Jun | 15-Jul | 15-Aug | 15-Sep | 15-Oct | 15-Nov | 15-Dec | Average ETo |
|---|---|---|---|---|---|---|---|---|---|---|---|---|---|---|
| 119 | Latvia | 0.11 | 0.24 | 0.67 | 1.63 | 2.82 | 3.51 | 3.34 | 2.76 | 1.61 | 0.80 | 0.32 | 0.14 | 1.50 |
| 121 | Lebanon | 1.36 | 1.76 | 2.35 | 3.38 | 4.49 | 5.72 | 6.09 | 5.60 | 4.53 | 3.28 | 2.08 | 1.38 | 3.50 |
| 122 | Lesotho | 4.27 | 3.77 | 3.20 | 2.42 | 1.96 | 1.71 | 1.87 | 2.45 | 3.41 | 3.65 | 3.86 | 4.18 | 3.06 |
| 123 | Liberia | 3.44 | 3.71 | 3.82 | 3.69 | 3.37 | 3.25 | 3.12 | 3.01 | 3.12 | 3.24 | 3.35 | 3.05 | 3.35 |
| 124 | Libya | 2.70 | 3.46 | 4.69 | 6.31 | 7.61 | 8.71 | 8.21 | 7.64 | 6.58 | 4.80 | 3.33 | 2.88 | 5.58 |
| 125 | Liechtenstein | 0.44 | 0.64 | 1.07 | 1.70 | 2.20 | 2.71 | 3.03 | 2.58 | 1.92 | 1.19 | 0.68 | 0.55 | 1.56 |
| 126 | Lithuania | 0.17 | 0.34 | 0.77 | 1.75 | 2.99 | 3.57 | 3.44 | 2.99 | 1.75 | 0.90 | 0.39 | 0.24 | 1.61 |
| 256 | Luxembourg | 0.21 | 0.62 | 1.21 | 2.09 | 2.90 | 3.32 | 3.63 | 3.18 | 2.14 | 1.24 | 0.53 | 0.17 | 1.77 |
| 128 | Macau | 2.18 | 2.02 | 2.39 | 2.86 | 3.46 | 3.65 | 4.31 | 4.06 | 3.93 | 3.59 | 2.97 | 2.45 | 3.16 |
| 154 | Macedonia | 0.53 | 0.75 | 1.52 | 2.39 | 3.13 | 3.87 | 4.71 | 4.11 | 3.05 | 1.67 | 0.91 | 0.61 | 2.27 |
| 129 | Madagascar | 3.91 | 3.76 | 3.63 | 3.33 | 2.88 | 2.53 | 2.54 | 2.99 | 3.57 | 3.99 | 4.07 | 3.92 | 3.43 |
| 130 | Malawi | 3.29 | 3.26 | 3.30 | 3.31 | 3.13 | 2.97 | 3.12 | 3.72 | 4.72 | 5.19 | 4.72 | 3.62 | 3.69 |
| 131 | Malaysia | 2.86 | 3.17 | 3.38 | 3.32 | 3.13 | 2.96 | 3.00 | 3.04 | 2.97 | 2.88 | 2.74 | 2.70 | 3.01 |
| 132 | Maldives | 4.29 | 4.30 | 4.29 | 3.99 | 3.73 | 3.57 | 3.24 | 3.45 | 3.51 | 3.73 | 3.65 | 3.81 | 3.80 |
| 133 | Mali | 5.56 | 6.64 | 7.23 | 7.43 | 7.69 | 7.12 | 6.57 | 6.09 | 6.12 | 6.30 | 5.92 | 5.29 | 6.50 |
| 134 | Malta | 1.27 | 1.74 | 2.29 | 3.08 | 4.01 | 4.84 | 5.54 | 5.02 | 3.81 | 2.59 | 1.92 | 1.26 | 3.11 |
| 127 | Marshall Islands | 3.40 | 3.70 | 3.99 | 3.94 | 3.77 | 3.77 | 3.57 | 3.85 | 3.79 | 3.57 | 3.23 | 3.09 | 3.64 |
| 135 | Martinique | 3.61 | 4.03 | 4.70 | 4.43 | 4.21 | 4.11 | 4.07 | 4.12 | 3.82 | 3.53 | 3.32 | 3.34 | 3.94 |
| 136 | Mauritania | 6.09 | 6.83 | 8.00 | 9.16 | 9.78 | 9.07 | 8.70 | 7.61 | 6.57 | 6.65 | 6.18 | 5.60 | 7.52 |
| 137 | Mauritius | 3.68 | 3.49 | 3.24 | 2.75 | 2.35 | 2.00 | 2.05 | 2.36 | 2.82 | 3.23 | 3.52 | 3.54 | 2.92 |
| 138 | Mexico | 2.63 | 3.24 | 3.97 | 4.44 | 4.68 | 4.70 | 4.29 | 4.16 | 3.85 | 3.50 | 2.91 | 2.47 | 3.74 |
| 145 | Micronesia | 2.97 | 3.38 | 3.97 | 4.32 | 3.85 | 3.16 | 2.99 | 3.09 | 3.06 | 3.02 | 2.92 | 2.81 | 3.29 |
| 146 | Moldova, Republic of | 0.25 | 0.42 | 0.98 | 2.17 | 3.27 | 4.00 | 4.37 | 3.83 | 2.68 | 1.32 | 0.60 | 0.33 | 2.02 |
| 141 | Mongolia | 0.27 | 0.41 | 1.01 | 2.33 | 3.66 | 4.19 | 4.01 | 3.51 | 2.61 | 1.44 | 0.60 | 0.30 | 2.03 |
| 142 | Montserrat | 3.53 | 3.85 | 4.35 | 4.27 | 4.16 | 4.25 | 4.37 | 4.42 | 4.03 | 3.61 | 3.28 | 3.20 | 3.94 |
| 143 | Morocco | 1.62 | 2.21 | 3.09 | 3.79 | 4.59 | 5.45 | 6.26 | 5.89 | 4.75 | 3.42 | 2.23 | 1.63 | 3.75 |
| 144 | Mozambique | 4.31 | 4.05 | 3.72 | 3.27 | 2.83 | 2.48 | 2.57 | 3.33 | 4.33 | 4.96 | 5.03 | 4.54 | 3.78 |
| 28 | Myanmar | 2.88 | 3.59 | 4.30 | 4.63 | 3.76 | 2.89 | 2.73 | 2.66 | 2.80 | 3.00 | 2.96 | 2.81 | 3.25 |
| 147 | Namibia | 4.82 | 4.45 | 4.00 | 3.50 | 3.01 | 2.80 | 2.74 | 3.51 | 4.42 | 4.97 | 5.26 | 5.30 | 4.06 |
| 148 | Nauru | 3.36 | 3.49 | 3.38 | 3.02 | 3.16 | 3.52 | 3.73 | 3.94 | 3.71 | 3.62 | 3.09 | 3.15 | 3.43 |
| 149 | Nepal | 1.10 | 1.43 | 2.19 | 3.12 | 3.22 | 3.11 | 2.73 | 2.57 | 2.42 | 2.10 | 1.48 | 1.10 | 2.22 |
| 150 | Netherlands | 0.26 | 0.53 | 1.02 | 1.71 | 2.53 | 2.84 | 2.92 | 2.73 | 1.76 | 1.04 | 0.51 | 0.28 | 1.51 |
| 153 | New Caledonia | 3.79 | 3.64 | 3.27 | 2.50 | 2.19 | 2.28 | 2.46 | 2.73 | 3.14 | 3.45 | 3.46 | 3.77 | 3.06 |
| 156 | New Zealand | 3.25 | 3.08 | 2.26 | 1.22 | 0.77 | 0.63 | 0.67 | 1.01 | 1.55 | 2.18 | 2.58 | 2.98 | 1.85 |
| 157 | Nicaragua | 3.56 | 4.36 | 4.87 | 5.22 | 4.76 | 3.99 | 3.86 | 3.73 | 3.62 | 3.32 | 3.27 | 3.38 | 4.00 |
| 158 | Niger | 6.06 | 7.27 | 7.94 | 8.76 | 9.63 | 9.09 | 8.44 | 7.47 | 7.78 | 7.53 | 6.84 | 6.16 | 7.75 |
| 159 | Nigeria | 5.43 | 5.98 | 5.58 | 5.35 | 4.77 | 4.17 | 3.56 | 3.26 | 3.43 | 3.88 | 4.46 | 5.02 | 4.57 |
| 160 | Niue | 3.65 | 3.59 | 3.19 | 2.73 | 2.26 | 2.08 | 2.13 | 2.41 | 2.77 | 3.16 | 3.36 | 3.45 | 2.90 |
| 163 | Northern Marianas | 2.73 | 3.15 | 3.56 | 3.83 | 3.72 | 3.77 | 3.60 | 3.53 | 3.48 | 3.10 | 2.74 | 2.56 | 3.31 |
| 162 | Norway | 0.10 | 0.27 | 0.59 | 1.13 | 2.00 | 2.61 | 2.58 | 2.09 | 1.25 | 0.66 | 0.28 | 0.15 | 1.14 |
| 221 | Oman | 3.60 | 4.04 | 4.77 | 6.17 | 7.29 | 6.82 | 5.80 | 5.35 | 5.26 | 5.13 | 4.26 | 3.72 | 5.19 |
| 165 | Pakistan | 1.65 | 2.22 | 3.38 | 4.58 | 6.93 | 7.59 | 6.49 | 5.78 | 5.05 | 3.80 | 2.49 | 1.71 | 4.31 |
| 180 | Palau Isl | 3.01 | 3.33 | 3.68 | 3.93 | 3.63 | 3.23 | 3.16 | 3.32 | 3.31 | 3.11 | 2.95 | 2.83 | 3.29 |
| 166 | Panama | 3.22 | 3.67 | 3.95 | 3.99 | 3.48 | 3.26 | 3.32 | 3.33 | 3.25 | 3.03 | 2.84 | 2.87 | 3.35 |
| 168 | Papua New Guinea | 3.36 | 3.38 | 3.21 | 2.61 | 2.74 | 3.16 | 3.23 | 3.54 | 3.76 | 3.75 | 3.35 | 3.33 | 3.29 |
| 169 | Paraguay | 4.92 | 4.60 | 4.15 | 3.35 | 2.52 | 2.01 | 2.35 | 3.55 | 4.25 | 4.45 | 4.95 | 5.65 | 3.90 |
| 170 | Peru | 3.09 | 3.01 | 2.85 | 2.78 | 2.63 | 2.40 | 2.61 | 3.00 | 3.21 | 3.30 | 3.40 | 3.23 | 2.96 |
| 171 | Philippines | 2.68 | 3.16 | 3.86 | 4.36 | 3.99 | 3.33 | 3.14 | 3.16 | 3.01 | 2.85 | 2.64 | 2.49 | 3.22 |
| 173 | Poland | 0.14 | 0.31 | 0.93 | 1.75 | 2.74 | 3.21 | 3.38 | 2.89 | 1.84 | 0.90 | 0.38 | 0.18 | 1.55 |
| 174 | Portugal | 0.83 | 1.21 | 1.95 | 2.57 | 3.30 | 4.08 | 4.86 | 4.33 | 3.22 | 1.99 | 1.15 | 0.75 | 2.52 |
| 177 | Puerto Rico | 3.34 | 3.66 | 4.09 | 4.18 | 4.05 | 4.28 | 4.42 | 4.33 | 3.91 | 3.55 | 3.25 | 3.17 | 3.85 |
| 179 | Qatar | 3.24 | 3.84 | 5.20 | 6.90 | 8.97 | 10.40 | 9.48 | 9.37 | 7.41 | 6.29 | 4.72 | 3.41 | 6.60 |
| 182 | Réunion | 3.52 | 3.31 | 3.05 | 2.56 | 2.19 | 1.92 | 1.96 | 2.23 | 2.74 | 3.17 | 3.39 | 3.42 | 2.79 |
| 183 | Romania | 0.33 | 0.50 | 1.10 | 2.03 | 2.90 | 3.50 | 3.91 | 3.47 | 2.46 | 1.35 | 0.68 | 0.40 | 1.89 |
| 185 | Russian Federation | 0.00 | 0.00 | 0.25 | 0.96 | 2.05 | 3.03 | 3.30 | 2.59 | 1.55 | 0.58 | 0.00 | 0.00 | 1.19 |
| 184 | Rwanda | 2.75 | 2.90 | 2.72 | 2.48 | 2.41 | 2.90 | 3.14 | 3.28 | 3.31 | 3.05 | 2.65 | 2.57 | 2.85 |

| Country code (FAOSTAT) | Country | 15-Jan | 15-Feb | 15-Mar | 15-Apr | 15-May | 15-Jun | 15-Jul | 15-Aug | 15-Sep | 15-Oct | 15-Nov | 15-Dec | Average ETo |
|---|---|---|---|---|---|---|---|---|---|---|---|---|---|---|
| 188 | Saint Kitts and Nevis | 3.42 | 3.73 | 4.19 | 4.17 | 4.05 | 4.16 | 4.29 | 4.40 | 3.97 | 3.52 | 3.20 | 3.10 | 3.85 |
| 189 | Saint Lucia | 3.62 | 4.02 | 4.73 | 4.41 | 4.28 | 4.19 | 4.10 | 4.05 | 3.83 | 3.54 | 3.32 | 3.38 | 3.96 |
| 191 | Saint Vincent/Grenadines | 3.80 | 4.23 | 4.93 | 4.74 | 4.71 | 4.48 | 4.37 | 4.37 | 4.13 | 3.81 | 3.62 | 3.53 | 4.23 |
| 244 | Samoa | 3.65 | 3.68 | 3.38 | 2.93 | 2.81 | 2.91 | 3.17 | 3.30 | 3.45 | 3.56 | 3.44 | 3.53 | 3.32 |
| 193 | Sao Tome and Principe | 2.48 | 2.79 | 2.84 | 2.69 | 2.41 | 2.30 | 2.16 | 2.13 | 2.18 | 2.22 | 2.28 | 2.35 | 2.40 |
| 194 | Saudi Arabia | 3.60 | 4.38 | 5.92 | 7.36 | 8.66 | 10.43 | 10.91 | 9.55 | 8.22 | 6.06 | 4.69 | 3.49 | 6.94 |
| 195 | Senegal | 8.34 | 9.48 | 10.57 | 11.16 | 9.60 | 7.54 | 5.85 | 4.81 | 4.99 | 5.94 | 7.30 | 7.74 | 7.78 |
| 196 | Seychelles | 3.67 | 4.07 | 4.29 | 4.22 | 3.81 | 3.46 | 3.29 | 3.52 | 3.99 | 4.13 | 4.11 | 3.85 | 3.87 |
| 197 | Sierra Leone | 3.92 | 4.37 | 4.33 | 3.98 | 3.28 | 3.01 | 2.58 | 2.57 | 2.63 | 2.93 | 3.10 | 3.59 | 3.36 |
| 200 | Singapore | 3.33 | 3.57 | 3.53 | 3.32 | 3.10 | 2.92 | 2.89 | 2.95 | 2.97 | 2.89 | 2.67 | 2.72 | 3.07 |
| 199 | Slovakia | 0.24 | 0.43 | 1.05 | 1.87 | 2.64 | 3.09 | 3.35 | 2.92 | 2.03 | 1.12 | 0.52 | 0.28 | 1.63 |
| 198 | Slovenia | 0.31 | 0.57 | 1.29 | 2.08 | 2.84 | 3.31 | 3.72 | 3.18 | 2.22 | 1.24 | 0.61 | 0.34 | 1.81 |
| 25 | Solomon Islands | 3.35 | 3.18 | 3.07 | 2.66 | 2.66 | 2.89 | 2.90 | 3.23 | 3.53 | 3.56 | 3.20 | 3.24 | 3.12 |
| 201 | Somalia | 6.17 | 6.38 | 6.57 | 5.67 | 5.67 | 6.13 | 5.91 | 6.31 | 6.61 | 5.58 | 5.31 | 5.51 | 5.99 |
| 202 | South Africa | 5.59 | 5.09 | 4.42 | 3.43 | 2.87 | 2.53 | 2.64 | 3.32 | 4.39 | 4.98 | 5.52 | 5.75 | 4.21 |
| 203 | Spain | 0.98 | 1.42 | 2.19 | 2.87 | 3.71 | 4.72 | 5.70 | 5.23 | 3.79 | 2.33 | 1.32 | 0.91 | 2.93 |
| 38 | Sri Lanka | 3.99 | 4.38 | 4.57 | 4.29 | 4.14 | 4.01 | 3.95 | 4.02 | 4.02 | 3.61 | 3.38 | 3.45 | 3.98 |
| 187 | St Helena | 3.25 | 3.44 | 3.22 | 2.66 | 2.42 | 2.24 | 2.21 | 2.22 | 2.53 | 2.74 | 2.87 | 3.00 | 2.73 |
| 206 | Sudan | 5.14 | 6.35 | 7.25 | 6.95 | 7.14 | 6.73 | 6.32 | 5.78 | 5.69 | 5.26 | 5.28 | 5.03 | 6.08 |
| 207 | Suriname | 2.97 | 3.26 | 3.50 | 3.26 | 2.97 | 2.99 | 3.19 | 3.71 | 4.11 | 4.01 | 3.65 | 3.09 | 3.39 |
| 209 | Swaziland | 4.48 | 4.06 | 3.64 | 3.07 | 2.50 | 2.09 | 2.40 | 2.89 | 3.77 | 4.05 | 4.22 | 4.40 | 3.46 |
| 210 | Sweden | 0.21 | 0.37 | 0.81 | 1.58 | 2.48 | 3.17 | 3.13 | 2.78 | 1.92 | 1.15 | 0.50 | 0.29 | 1.53 |
| 211 | Switzerland | 0.42 | 0.65 | 1.07 | 1.64 | 2.18 | 2.67 | 3.05 | 2.61 | 1.90 | 1.16 | 0.69 | 0.52 | 1.55 |
| 212 | Syria | 1.33 | 1.95 | 3.03 | 4.63 | 6.36 | 8.51 | 10.11 | 8.91 | 6.54 | 4.15 | 2.41 | 1.42 | 4.95 |
| 208 | Tajikistan | 0.77 | 0.88 | 1.48 | 2.44 | 3.35 | 4.55 | 5.13 | 4.87 | 3.84 | 2.43 | 1.45 | 0.92 | 2.68 |
| 215 | Tanzania | 3.52 | 3.51 | 3.24 | 2.85 | 2.87 | 3.07 | 3.22 | 3.57 | 4.03 | 4.12 | 3.80 | 3.42 | 3.44 |
| 216 | Thailand | 3.48 | 4.32 | 4.95 | 4.98 | 3.87 | 3.36 | 3.24 | 3.10 | 3.08 | 3.22 | 3.28 | 3.28 | 3.68 |
| 217 | Togo | 4.78 | 5.97 | 5.67 | 4.58 | 4.02 | 3.33 | 3.23 | 3.22 | 3.44 | 3.86 | 4.35 | 3.98 | 4.20 |
| 218 | Tokelau Isl | 3.72 | 3.71 | 3.62 | 3.52 | 3.28 | 3.01 | 3.08 | 3.37 | 3.57 | 3.72 | 3.65 | 3.65 | 3.49 |
| 219 | Tonga | 3.74 | 3.69 | 3.23 | 2.61 | 2.27 | 2.18 | 2.32 | 2.51 | 2.85 | 3.24 | 3.41 | 3.57 | 2.97 |
| 220 | Trinidad and Tobago | 3.21 | 3.60 | 3.90 | 3.92 | 3.75 | 3.26 | 3.41 | 3.52 | 3.52 | 3.32 | 3.08 | 2.99 | 3.46 |
| 222 | Tunisia | 1.50 | 2.01 | 2.48 | 3.56 | 4.64 | 5.59 | 6.31 | 5.87 | 4.23 | 2.90 | 1.87 | 1.31 | 3.52 |
| 223 | Turkey | 0.76 | 1.10 | 1.76 | 2.80 | 3.79 | 5.08 | 6.07 | 5.68 | 4.22 | 2.52 | 1.38 | 0.83 | 3.00 |
| 213 | Turkmenistan | 0.90 | 1.22 | 2.05 | 3.60 | 5.33 | 6.76 | 7.14 | 6.65 | 5.15 | 3.17 | 1.79 | 1.00 | 3.73 |
| 227 | Tuvalu | 3.74 | 3.76 | 3.51 | 2.95 | 3.18 | 3.84 | 4.13 | 4.27 | 4.26 | 4.03 | 3.39 | 3.54 | 3.72 |
| 226 | Uganda | 5.31 | 5.57 | 5.17 | 4.26 | 3.94 | 3.98 | 3.82 | 3.97 | 4.41 | 4.38 | 4.34 | 4.77 | 4.49 |
| 230 | Ukraine | 0.16 | 0.31 | 0.81 | 1.96 | 3.07 | 3.77 | 4.10 | 3.50 | 2.33 | 1.07 | 0.43 | 0.22 | 1.81 |
| 225 | United Arab Emirates | 2.72 | 3.20 | 4.40 | 5.99 | 7.87 | 8.51 | 8.39 | 8.08 | 6.87 | 5.44 | 3.79 | 2.65 | 5.66 |
| 229 | United Kingdom | 0.36 | 0.57 | 0.98 | 1.52 | 2.11 | 2.47 | 2.51 | 2.21 | 1.50 | 0.89 | 0.49 | 0.34 | 1.33 |
| 231 | United States of America | 0.46 | 0.74 | 1.33 | 2.18 | 3.00 | 3.79 | 4.01 | 3.52 | 2.67 | 1.66 | 0.84 | 0.47 | 2.06 |
| 234 | Uruguay | 5.43 | 4.72 | 3.81 | 2.67 | 1.89 | 1.34 | 1.43 | 2.00 | 2.60 | 3.48 | 4.47 | 5.26 | 3.26 |
| 235 | Uzbekistan | 0.61 | 0.83 | 1.65 | 3.32 | 5.13 | 6.67 | 7.09 | 6.39 | 4.71 | 2.66 | 1.34 | 0.71 | 3.43 |
| 155 | Vanuatu | 3.53 | 3.30 | 3.10 | 2.58 | 2.37 | 2.49 | 2.70 | 3.02 | 3.32 | 3.50 | 3.36 | 3.52 | 3.07 |
| 236 | Venezuela | 3.79 | 4.34 | 4.71 | 4.21 | 3.86 | 3.49 | 3.57 | 3.66 | 3.74 | 3.64 | 3.49 | 3.46 | 3.83 |
| 237 | Viet Nam | 2.20 | 2.59 | 3.07 | 3.47 | 3.58 | 3.30 | 3.31 | 3.16 | 3.11 | 2.77 | 2.41 | 2.20 | 2.93 |
| 240 | Virgins | 3.58 | 3.95 | 4.41 | 4.45 | 4.30 | 4.58 | 4.64 | 4.67 | 4.30 | 3.85 | 3.55 | 3.36 | 4.14 |
| 243 | Wallis and Futuna Is | 3.60 | 3.60 | 3.24 | 2.84 | 2.78 | 2.97 | 3.21 | 3.26 | 3.49 | 3.53 | 3.40 | 3.53 | 3.29 |
| 245 | West bank | 1.83 | 2.41 | 3.49 | 5.00 | 6.34 | 7.80 | 8.30 | 7.63 | 6.02 | 4.07 | 2.67 | 1.92 | 4.79 |
| 205 | Western Sahara | 3.58 | 4.29 | 5.38 | 5.69 | 7.10 | 8.14 | 9.32 | 8.35 | 6.50 | 5.44 | 3.91 | 3.24 | 5.91 |
| 249 | Yemen | 3.34 | 3.75 | 4.44 | 4.98 | 5.58 | 6.20 | 5.62 | 5.49 | 5.65 | 4.78 | 3.81 | 3.31 | 4.75 |
| 186 | Yugoslavia | 0.47 | 0.67 | 1.37 | 2.25 | 3.01 | 3.66 | 4.34 | 3.84 | 2.76 | 1.54 | 0.84 | 0.56 | 2.11 |
| 251 | Zambia | 3.35 | 3.34 | 3.71 | 3.99 | 3.93 | 3.86 | 4.10 | 5.06 | 6.33 | 5.94 | 4.78 | 3.60 | 4.33 |
| 181 | Zimbabwe | 4.26 | 3.99 | 4.04 | 3.82 | 3.53 | 3.19 | 3.41 | 4.32 | 5.60 | 5.93 | 5.27 | 4.39 | 4.31 |

# Appendix XII. Crop water requirement per crop per country (mm/crop period)

| FAOSTAT country codes | Country list (FAO) | Crop codes FAOSTAT (see Appendix III) | 15 | 27 | 44 | 56 | 71 | 75 | 79 | 83 | 89 | 92 | 94 | 97 | 101 | 103 | 108 | 116 | 122 | 125 | 135 | 136 | 137 | 149 | 156 | 157 | 161 | 176 | 181 | 187 | 191 | 195 | 197 | 201 | 203 | 205 | 210 | 211 | 216 | 217 | 220 | 221 | 222 | 223 | 224 | 225 | 226 |
|---|---|---|---|---|---|---|---|---|---|---|---|---|---|---|---|---|---|---|---|---|---|---|---|---|---|---|---|---|---|---|---|---|---|---|---|---|---|---|---|---|---|---|---|---|---|---|---|
| 2 | Afghanistan | | 435 | 1313 | 405 | 737 | | | 648 | | | | | | | | | 762 | | | | | | | 1498 | 743 | | | | | | | | | | | | 597 | | | | 1104 | 1366 | 1227 | | | |
| 3 | Albania | | 763 | | 659 | 516 | 258 | 659 | | | | | | | | | | 515 | | | | | | | | 577 | | 324 | 273 | | | | | | | 365 | | 372 | | | 853 | | | | | | |
| 4 | Algeria | | 679 | 1541 | 621 | 928 | | 621 | | 571 | | | | 317 | | | | 813 | | | | | | | | | | 704 | 626 | 602 | 380 | | | 1028 | | 650 | | 657 | | | | 1471 | | | | | |
| 5 | American Samoa | | | | | | | | | | | | | | | | | | | 577 | | 677 | 202 | | 1114 | | | | | | | | | | | | | | | | | | | | | | |
| 7 | Angola | | 446 | 996 | | 452 | | | 318 | | | | | | | | | 511 | 447 | 737 | | | | | 1348 | | | 329 | | | | | | | | | | | | 1112 | | | | | | | |
| 8 | Antigua and Barbuda | | | | | 466 | | | | | | | | | | | | | 422 | 801 | | 863 | 332 | | | | | | | | | | | | | | | | | | | | | | | | |
| 9 | Argentina | | 179 | 712 | 161 | 252 | 278 | 161 | 155 | 190 | | | | | 170 | | 138 | 334 | 567 | 366 | | | | | 1022 | | | 153 | 170 | 170 | 96 | | | 412 | | | 113 | | | | | 828 | 1062 | | | | |
| 1 | Armenia | | 309 | | 288 | 589 | 97 | 288 | | | | | | | | | 385 | 583 | | | | | | | | | | 397 | | 404 | | | | 607 | | 419 | | 427 | | | | 828 | | | | | |
| 10 | Australia | | 309 | 898 | 282 | 378 | 413 | 282 | 249 | 301 | | | | 293 | 288 | | | 463 | 625 | | | | | | 1297 | | | 251 | 274 | 274 | 170 | 241 | | 555 | | 301 | 207 | | | | | 1039 | 1344 | | | | |
| 11 | Austria | | 499 | | 437 | 342 | 169 | 437 | | | | | | 37 | | 283 | | 348 | | | | | | | | 380 | | | 189 | 240 | | | | | | | | | | | | | | 548 | | | | |
| 52 | Azerbaijan, Republic of | | 303 | 1112 | 284 | 605 | 85 | 284 | 529 | 475 | | | | | | | | 611 | | | | | | | | 601 | | 408 | 338 | | | | | 634 | | | | 456 | | | | 844 | 1044 | | | 1044 | |
| 12 | Bahamas | | | | | 420 | | | | | | | | | | | | | 331 | 734 | | | | | 1228 | | | | | | | | 340 | | | | | | | | | | | | | | |
| 13 | Bahrain | | | | | | | | | | | | | | | | | 1110 | | | | | | | | | | | | | | | | | | | | 917 | | | | | | | | | |
| 16 | Bangladesh | | 305 | 895 | 303 | 307 | | | 223 | 269 | | | | | | | | 371 | 288 | | | | | | 987 | | 582 | 234 | | 249 | 174 | | 240 | 408 | | | | 238 | | 865 | | | | | | | 1061 |
| 14 | Barbados | | | | | 434 | | | | | | | | | | | | | 426 | 757 | | 818 | 338 | | 1353 | | | | | | | | | | | | | 373 | | | | | | | | | |
| 57 | Belarus | | 160 | | 155 | 333 | 19 | 155 | | | 253 | | | 40 | | | 253 | 368 | | | | | | | | 312 | | 223 | | 278 | | | | | | | | | | | | | 562 | | | 562 | |
| 15 | Belgium-Luxembourg | | 567 | | 493 | 381 | 202 | 493 | | | | | | 44 | | 313 | | 392 | | | | | | | | 423 | | 230 | 213 | 269 | | | | | | | | 286 | | | | | 622 | | | | |
| 23 | Belize | | | 1006 | | 377 | | | | 337 | | | | | | | | 395 | 300 | 670 | 701 | | 299 | 299 | 1120 | | | 283 | | 317 | | | | | | | | | | 976 | | | | | | | | |
| 53 | Benin | | | 1024 | | 366 | | | 261 | 317 | | | 330 | | | | | 661 | 509 | 679 | | 762 | 374 | | 1354 | | | 280 | | | | | | | | | | 469 | | 1189 | | | | | 1433 | | |
| 17 | Bermuda | | | | | | | | | | | | | | | | | 468 | 592 | | | | | | | | | | | | | | | | | | | | | | | | | | | | |
| 18 | Bhutan | | 643 | 819 | 496 | 325 | | | 262 | | 199 | | | | | | 199 | 348 | | | | | | 197 | 818 | | | | | | | | | | | | | 253 | | | | | | | | | |
| 19 | Bolivia | | 324 | 988 | 321 | 388 | 358 | 321 | | 321 | | 265 | | | | | 253 | 451 | 464 | 607 | | | | 238 | 1211 | | | 308 | 331 | 297 | 189 | | | | | | | | 1209 | | 1209 | | | | | | |
| 80 | Bosnia and Herzegovina | | 677 | | 588 | 461 | 229 | 588 | | | | | | | | | | 463 | | | | | | | | | | 288 | | 315 | 224 | 266 | | 454 | | 329 | | | | | | 610 | 751 | | | | |
| 20 | Botswana | | 283 | | | 371 | | | 234 | 286 | | | | | | | | | | | | | | 228 | | | | | | | | | | | | | | 441 | | | | | | | | | |
| 21 | Brazil | | 280 | 900 | 278 | 337 | 301 | 278 | | 279 | 194 | | | | | | | 398 | 420 | 525 | | | 199 | | 1065 | | | 269 | 289 | 257 | | | | | | | | | 1063 | 860 | | | 1063 | | | | |
| 239 | British Virgin Islands | | | | | | | | | | | | | | | | | | | | | | | | | | | | | | | | | | | | | | | | | | | | | | |
| 26 | Brunei Darussalam | | | 939 | | | | | | | | | | | | | | | 348 | 593 | | | | 260 | | | | | | | | | | | | | | | | | | | | | | | |
| 27 | Bulgaria | | 238 | 909 | 224 | 454 | 61 | 224 | | 356 | | | | 89 | | | 307 | 460 | | | | | | | | 448 | | 305 | | 326 | 229 | | | 477 | | | | | | | 786 | 636 | 786 | | | | |
| 233 | Burkina Faso | | | 1341 | | 503 | | | 363 | 444 | | | 455 | | | | | 839 | 674 | 992 | | | 544 | | 1901 | | | | | | | 355 | | | 365 | | | 586 | | 1669 | | | | | | | |
| 29 | Burundi | | 362 | 996 | | 400 | | | 291 | 344 | | | | | | | | 344 | 337 | 622 | | 701 | 202 | | 1093 | | | 309 | | 324 | | | 314 | | | | | | | | | | | | | | |
| 115 | Cambodia | | | 917 | | 323 | | | | | | | | | | | | | 388 | 580 | | | | 292 | 1103 | | | 246 | | | | | | | | | | | | | | | | | | | |
| 32 | Cameroon | | 276 | 866 | | 288 | | | 204 | 247 | | | | | | | | 494 | 420 | 526 | | | 276 | 276 | 1070 | | | 222 | 239 | | | 199 | | | | | | 363 | | | 1113 | | | | 1113 | 1113 | |
| 33 | Canada | | 339 | | 329 | 253 | 329 | 329 | | | 183 | | | 8 | 234 | 235 | | 290 | | | | | | | | 292 | | 172 | 213 | 190 | 124 | | | 274 | | | | | | | | | | | | | |
| 35 | Cape Verde | | | | | 443 | | | | | | | | | | | | 592 | 483 | 797 | | | | | 1462 | | | | | | | | | | | | | 420 | | | | | | | | | |
| 36 | Cayman Islands | | | | | | | | | | | | | | | | | | 488 | 622 | | | 262 | | | | | | | | | | | | | | | | | | | | | | | | | |
| 37 | Central African Republic | | | 947 | | 335 | | | 238 | 289 | | | | | | | | 533 | | 603 | | 675 | 308 | | 1179 | | | | | | | | | | | | | 386 | | | | | | | | | |
| 39 | Chad | | 569 | 1385 | | 562 | | | 413 | 497 | | | | | | | 402 | 641 | 532 | 1016 | | 1093 | 450 | | 1776 | | | 424 | | | | | | | | | | 442 | | | | | | | | | |
| 40 | Chile | | 578 | 595 | 342 | 137 | 390 | 342 | | | | | | | | | | 142 | 168 | | | | | | | 184 | | 103 | | 87 | 83 | | | 144 | | | 78 | | | | | 576 | 739 | | | | |
| 357 | China | | 266 | 830 | 251 | 383 | 68 | 251 | 334 | 298 | 259 | | | 101 | | | 259 | 394 | 455 | 552 | | 541 | | 197 | 798 | 393 | | 251 | 234 | 295 | 226 | | | 409 | | | | 313 | | 669 | 734 | 600 | 734 | 669 | | 734 | 737 |
| 43 | Cocos (Keeling) Islands | | | | | | | | | | | | | | | | | | | | | | | | | | | | | | | | | | | | | | | | | | | | | | |
| 44 | Colombia | | 309 | 906 | 307 | 332 | | | | 286 | | | | | | | | 440 | | 554 | | | 238 | 238 | 1062 | | | 256 | | | | | | 441 | | | | 329 | | | | | | | | | |
| 45 | Comoros | | | 1021 | | 398 | | | | | | | | | | | | 448 | 462 | 641 | | 757 | 257 | | | | | | | | | | 298 | | | | | 331 | | | | | | | | | |
| 250 | Congo, Dem Republic of | | 334 | 964 | 331 | 364 | | | 260 | 312 | | | | | | | | 417 | 382 | 603 | | 681 | 243 | 243 | 1120 | | | 282 | | 290 | | | | | | | | 309 | | | | | | | | | |
| 46 | Congo, Republic of | | | 832 | | 290 | | | | | | | | | | | | 382 | 339 | 483 | | | 210 | 210 | 932 | | | 226 | | 229 | | | | | | | | | | | | | | | | | |
| 47 | Cook Islands | | | | | | | | | | | | | | | | | | 426 | 464 | | | | 205 | | | | | | | | | | | | | | | | | | | | | | | |
| 48 | Costa Rica | | | 1003 | | 373 | | | | | | | | | | | | 542 | | 666 | | | 329 | 329 | 1229 | | | 283 | | | | | | | | | | | | | | | | | | | |
| 107 | Côte d'Ivoire | | | 896 | | 305 | | | 221 | 267 | | | 275 | | | | | | 394 | 561 | | 617 | 288 | | 1084 | | | | | | | | | | | | | 359 | 1130 | 944 | | 907 | | | 1130 | | |
| 98 | Croatia | | 665 | | 579 | 455 | 225 | 579 | 369 | 322 | 292 | | | | | 379 | | 459 | | | | | | | | 505 | | 280 | | 314 | | 265 | | 447 | | 328 | | | | | | 596 | 733 | | | | |
| 49 | Cuba | | | 1073 | | 416 | | | | 371 | | | | | | | | 442 | 346 | 730 | 772 | | 319 | | 1239 | | | 311 | | | | | | | | | | | | | | | | | | | |
| 50 | Cyprus | | 364 | | 332 | | | 332 | | | | | | | | | | 573 | | | | 924 | | | | | | 535 | 459 | | 253 | 374 | | 757 | | 462 | | 472 | | | | 1000 | 1239 | 1104 | | 1239 | |

| FAOSTAT country codes | Country list (FAO) | Crop codes FAOSTAT (see Appendix III) | 15 | 27 | 44 | 56 | 71 | 75 | 79 | 83 | 89 | 92 | 94 | 97 | 101 | 103 | 108 | 116 | 122 | 125 | 135 | 136 | 137 | 149 | 156 | 157 | 161 | 176 | 181 | 187 | 191 | 195 | 197 | 201 | 203 | 205 | 210 | 211 | 216 | 217 | 220 | 221 | 222 | 223 | 224 | 225 | 226 |
|---|---|---|---|---|---|---|---|---|---|---|---|---|---|---|---|---|---|---|---|---|---|---|---|---|---|---|---|---|---|---|---|---|---|---|---|---|---|---|---|---|---|---|---|---|---|---|---|
| 167 | Czech Republic | | 527 | | 466 | 368 | 174 | 466 | 295 | | | | | 31 | | 303 | 237 | 377 | | | | | | | | 407 | | 221 | 206 | 260 | | | | 361 | | 273 | | 276 | | | | | 573 | | | | |
| 54 | Denmark | | 485 | | 438 | | 147 | 438 | | | | | | 18 | | 287 | | 362 | | | | | | | | 383 | | | | 253 | | | | | | | | 269 | | | | | | | | | |
| 72 | Djibouti | | | | | 611 | | | | | | | | | | | | | | | | | | | 1769 | | | | | | | | | | | | | | | | | | | | | | |
| 55 | Dominica | | | | | 352 | | | | | | | | | | | | 394 | 317 | 605 | 651 | 651 | 255 | | 1056 | | | | | | | | | | | | | 276 | | | | | | | | | |
| 56 | Dominican Republic | | | 1102 | | 436 | | | | 390 | | | | | | | | 491 | 393 | 751 | 805 | | 315 | | 1310 | | | 326 | 343 | 369 | | | 355 | | | | | | | 1124 | | | | | | | |
| 58 | Ecuador | | 284 | 859 | 282 | 307 | 320 | 282 | | 264 | | 236 | | | | | | 362 | 334 | 510 | | | | 211 | 958 | 516 | | 237 | 252 | 247 | | | | 408 | | | 226 | | | | | | | | | | |
| 59 | Egypt | | 570 | 1387 | 518 | 771 | 660 | | | 509 | | | | | | | | 707 | 860 | | | 1108 | | 396 | 1634 | 879 | | 575 | 543 | 531 | 338 | 467 | | 867 | | 571 | 526 | 575 | | | | | 1581 | | | | |
| 60 | El Salvador | | | 1063 | | 398 | | | | 356 | | | | | | | | 595 | 457 | 729 | 778 | | | | 1351 | | | 297 | | | | | | | | | | | | 1185 | | | | | | | |
| 61 | Equatorial Guinea | | | | | | | | | | | | | | | | | | 312 | 454 | | | | 221 | | | | | | | | | | | | | | | | | | | | | | | |
| 178 | Eritrea | | 565 | | 561 | 571 | | | 414 | 500 | | | | | | | 401 | 656 | | | | | | 466 | | | | 435 | 464 | 464 | 324 | | | 753 | | 498 | | 449 | | | | | | | | | |
| 63 | Estonia | | 142 | | 137 | | 16 | 137 | | | 240 | | | 34 | | 290 | | 343 | | | | | | | | 280 | | 201 | | 265 | | | | | | | | | | | | | | | | | |
| 238 | Ethiopia | | 367 | 1040 | 364 | 390 | | 364 | 277 | 335 | | | | | | | 265 | 540 | 460 | | | | 324 | 324 | 1303 | | | 302 | 323 | 309 | 211 | | | 532 | | 333 | | 387 | | | | | | | | | |
| 64 | Faeroe Islands | | | | | | | | | | | | | | | | | 200 | | | | | | | | | | | | | | | | | | | | | | | | | | | | | |
| 66 | Fiji Islands | | | 910 | | 340 | | | | 287 | | | | | | | | 422 | 416 | 540 | | 635 | 202 | 202 | 1074 | | | | | | | | | | | | | 330 | | | | | | | | | |
| 67 | Finland | | 398 | | 383 | | 407 | 383 | | | | | | | | 270 | | 326 | | | | | | | | 330 | | | | 248 | | | | | | | | | | | | | | | | | |
| 68 | France | | 630 | 901 | 546 | 425 | 220 | 546 | | 302 | 273 | | | 58 | | 354 | | 430 | | | | | | | | 474 | | 262 | 231 | 295 | | | | 418 | | | 294 | 312 | | | 697 | 566 | 697 | | | 697 | |
| 69 | French Guiana | | | 1064 | | 439 | | | | | | | | | | | | | | 670 | | 793 | | | 1252 | | | | | | | | | | | | | | | | | | | | | | |
| 70 | French Polynesia | | | | | | | | | | | | | | | | | 405 | | 573 | | | | 200 | 1111 | | | | | | | | | | | | | | | | | | | | | | |
| 74 | Gabon | | | 783 | | 260 | | | | | | | | | | | | | 304 | 444 | | 499 | 204 | | 849 | | | | | | | | | | | | | 263 | | | | | | | | | |
| 75 | Gambia | | | 1261 | | 466 | | | 344 | 420 | | | | | | | | | | 933 | | | | | | | | | | | | | | | | | | 517 | | | | | | | | | |
| 73 | Georgia | | 249 | | 233 | 455 | 72 | 233 | | | 299 | | | | | | | 454 | | | | | | | | 459 | | 305 | | 319 | | | | | | | | | | | | 651 | 806 | | | 806 | |
| 79 | Germany | | 563 | | 494 | 386 | 193 | 494 | | | | | | 37 | | 317 | | 397 | | | | | | | | 426 | | | 217 | 273 | | | | | | | | | | | | | 611 | | | | |
| 81 | Ghana | | | 973 | | 341 | | 323 | 241 | 292 | | | | | | | | | 517 | 626 | | 713 | 339 | 339 | 1291 | | | | | | | | | | | | | 472 | | 1121 | | | | | 1364 | | |
| 84 | Greece | | 289 | 1130 | 266 | 657 | 529 | 266 | | 378 | | | | | | 535 | | 509 | 684 | | | | | | | 715 | | 512 | 415 | 371 | 215 | | | 701 | | 408 | 445 | 420 | | | 1088 | 875 | 1088 | 972 | | 1088 | |
| 86 | Grenada | | | | | 469 | | | | | | | | | | | | | 469 | 818 | | | 367 | 367 | 1472 | | | 356 | | | | | 372 | | | | | | | | | | | | | | |
| 87 | Guadeloupe | | | | | | | | | | | | | | | | | | 369 | 728 | | | 305 | 305 | 1258 | | | | | | | | | | | | | 319 | | | | | | | | | |
| 88 | Guam | | | | | 326 | | | | | | | | | | | | | 316 | | | | | 303 | | | | | | | | | | | | | | | | | | | | | | | |
| 89 | Guatemala | | 405 | 1057 | 403 | 398 | | | | 354 | | | | | | | | 513 | | 720 | | | | | 1277 | | | 299 | 316 | | | | | | | | | 354 | | | | | | | | | |
| 90 | Guinea | | | 997 | | 353 | | | 256 | 310 | | | 318 | | | | | | 421 | 666 | | 717 | 366 | | 1247 | | | | | | | | | | | | | 400 | | | | | | | | | |
| 175 | Guinea-Bissau | | | 1118 | | 401 | | | 291 | 355 | | | 362 | | | | | | | 791 | | | | 448 | 1466 | | | | | | | | | | | | | 452 | | 1310 | | | | | | | |
| 91 | Guyana | | | 1070 | | 426 | | | | | | | | | | | | | 455 | 697 | | 796 | 296 | 296 | 1314 | | | | 356 | 334 | | 293 | | | | | | | | | | | | | | | |
| 93 | Haiti | | | 1032 | | 398 | | | | 357 | | | | | | | | 431 | 337 | 687 | | | 287 | 287 | 1176 | | | 297 | | | | 297 | 325 | | | | | | | | | | | | | | |
| 95 | Honduras | | 415 | 1079 | | 411 | | | | 365 | | | | | | | | 500 | 373 | 743 | | | | 357 | 1286 | | | 310 | | | | | | | | | | | | 1129 | | | | | | | |
| 97 | Hungary | | 221 | 835 | 211 | 390 | 40 | 211 | 346 | 304 | 275 | | | 74 | 358 | | | 409 | | | | | | | | 380 | | 261 | 238 | 302 | | | | 422 | | | 299 | 320 | | | 685 | 560 | 685 | | | 685 | |
| 99 | Iceland | | | | | | | | | | | | | | | | | 217 | | | | | | | | | | | | | | | | | | | | | | | | | | | | | |
| 100 | India | | 438 | 852 | 380 | 354 | | | 264 | 320 | | | | | | | | 378 | 245 | 696 | | | | | 1101 | | | 279 | | 297 | 217 | | 284 | 447 | | | | 177 | | 988 | | | 1105 | | | | 1159 |
| 101 | Indonesia | | | 932 | | 348 | | | | | | | | | | | | 410 | 391 | 570 | | | | 237 | 1092 | | 583 | 272 | | | | | | | | | | 301 | | 907 | | | | | | | 1155 |
| 102 | Iran, Islamic Rep of | | 506 | 1306 | 473 | 731 | | | 634 | | | | | | | | | 742 | | | | | | | 1562 | 766 | | 478 | | | 405 | | | 772 | | | | 583 | | | | 1155 | 1427 | 1277 | | 1427 | |
| 103 | Iraq | | 539 | 1836 | 493 | 1171 | | 493 | 961 | 704 | | | | | | | | 938 | | | | | | | 2141 | 1292 | | 905 | 764 | | 401 | 612 | | 1264 | | 759 | | | | | | 1627 | 2023 | | | | |
| 104 | Ireland | | 442 | | 379 | | 172 | 379 | | | | | | | | | | 300 | | | | | | | | 318 | | 169 | | 208 | | | | | | | | | | | | | | | | | |
| 105 | Israel | | 488 | | 441 | 761 | | 441 | | 465 | | | | | | | | 653 | 827 | | | | | | | | | | | 485 | 297 | | | 837 | | | | 534 | | | | 1171 | | | | | |
| 106 | Italy | | 762 | 1019 | 652 | 506 | 263 | 652 | | 353 | | | | | | | 324 | 506 | 551 | | | | | | | 564 | | 316 | 270 | 345 | 241 | | | 499 | | 360 | 348 | | | | 854 | 689 | 854 | 765 | | 854 | |
| 109 | Jamaica | | | 1033 | | 397 | | | | | | | | | | | | 452 | 352 | 691 | | | 299 | 299 | 1195 | | | 295 | 310 | 337 | | 295 | 324 | | | | | | | | | | | | | | |
| 110 | Japan | | 263 | 791 | 242 | 367 | | 242 | 310 | | 224 | | | | | | | 355 | 415 | | | 525 | 172 | 172 | 795 | 393 | | 242 | 194 | 249 | | | | | | | | 265 | | | 722 | | | | | | |
| 112 | Jordan | | 540 | | 492 | 934 | | | | 558 | | | | | | | | 787 | | | | | | | | | | | 625 | | 353 | | | 1022 | | 634 | | | | | | 1378 | | | | | |
| 108 | Kazakhstan | | 209 | 1089 | 203 | 570 | 21 | 203 | 516 | 444 | 428 | | | | | | 428 | 618 | | | | | | | | 530 | | 383 | | 458 | 313 | | | | | | | | | | | | | | | | |
| 114 | Kenya | | 356 | 1047 | 353 | 407 | | 353 | 283 | 341 | | | | | | | | 599 | 533 | 672 | | | | 299 | 1358 | | | 321 | | | 207 | 276 | 305 | 564 | | | | | | 1140 | | | | | | | 1493 |
| 83 | Kiribati | | | | | | | | | | | | | | | | | | | | | 789 | | 255 | | | | | | | | | | | | | | | | | | | | | | | |
| 116 | Korea, Dem People's Rep | | 290 | 822 | 272 | 376 | 79 | 272 | 323 | 292 | | | | | | | | 380 | 444 | | | | | | | | | 244 | | | | | | | | | | | | | 756 | | | | | | |
| 117 | Korea, Republic of | | 333 | 872 | 310 | 419 | 107 | | 357 | 326 | 265 | | | | | | 265 | 416 | 485 | | | | | | | | | 273 | | | | | | | | | | 324 | | | 854 | | 854 | | | | |
| 118 | Kuwait | | 734 | | 666 | 1356 | | | | | | | | | | | | 1137 | | | | | | | | | | | | | | | | | | | | | | | | | | | | | |
| 113 | Kyrgyzstan | | 769 | 1097 | 734 | 544 | 722 | 734 | | 427 | | | | | | | | 624 | | | | | | | | 627 | | | | | | | | | | | | 401 | | | | 768 | 951 | | | 951 | |
| 120 | Laos | | | 900 | | 316 | | | | | | | | | | | | 391 | 310 | 565 | | | | | 1006 | | | 241 | | | | | | | | | | 265 | | | | | | | | | |

| FAOSTAT country codes | Country list (FAO) | Crop codes FAOSTAT (see Appendix III) | 15 | 27 | 44 | 56 | 71 | 75 | 79 | 83 | 89 | 92 | 94 | 97 | 101 | 103 | 108 | 116 | 122 | 125 | 135 | 136 | 137 | 149 | 156 | 157 | 161 | 176 | 181 | 187 | 191 | 195 | 197 | 201 | 203 | 205 | 210 | 211 | 216 | 217 | 220 | 221 | 222 | 223 | 224 | 225 | 226 |
|---|---|---|---|---|---|---|---|---|---|---|---|---|---|---|---|---|---|---|---|---|---|---|---|---|---|---|---|---|---|---|---|---|---|---|---|---|---|---|---|---|---|---|---|---|---|---|---|
| 119 | Latvia | | 158 | | 153 | | 19 | 153 | | | 246 | | | 40 | | 301 | 246 | 356 | | | | | | | | 299 | | 212 | | 273 | | | | | | 288 | | | | | | | | | | | |
| 121 | Lebanon | | 377 | | 341 | 686 | | 341 | | 421 | | | | | | | | 567 | | | | 928 | | | 1317 | 761 | | 527 | 455 | 420 | 249 | | | 747 | | 457 | 468 | 467 | | | | 1009 | 1254 | | | | |
| 122 | Lesotho | | 237 | | 214 | 295 | | 214 | | 234 | | | | | | | | 362 | | | | | | | | | | 193 | | 213 | | | | | | | | | | | | | | | | | |
| 123 | Liberia | | | 928 | | | | | | | | | | | | | | | 385 | 581 | | 648 | 268 | | 1098 | | | | | | | | | | | | | 329 | | | | | | | | | |
| 124 | Libyan Arab Jamahiriya | | 719 | | 653 | 990 | | | 831 | | | | | | | | | 899 | | | | | | | | | | 746 | 696 | 673 | 420 | | | | | | | | | | | 1583 | | | | | |
| 125 | Liechtenstein | | | | | | | | | | | | | | | | | | | | | | | | | | | | | | | | | | | | | | | | | | | | | | |
| 126 | Lithuania | | 176 | | 169 | | 27 | 169 | | | 254 | | | 49 | | 316 | | 373 | | | | | | | | 319 | | 225 | | 283 | | | | | | 299 | 278 | 301 | | | | | | | | | |
| 154 | Macedonia,The Fmr Yug Rp | | 258 | 928 | 243 | 467 | 65 | 243 | 409 | 367 | | | | | | | | 474 | | | | | | | | 461 | | 314 | | 338 | 239 | 284 | | 491 | | 352 | | | | | | 663 | 819 | | | | |
| 129 | Madagascar | | 282 | 920 | | 341 | | | | 280 | | | | | | | | 466 | 464 | 549 | | 661 | | | 1142 | | | 273 | | 256 | | 225 | | 487 | | | | 353 | | 938 | | | | 938 | | | |
| 130 | Malawi | | 345 | 1070 | | 435 | | | 292 | 352 | | | | | | | | 420 | | 666 | | | | 241 | 1301 | | | 351 | | | 203 | 283 | 314 | | | | | | | | | | | | | | |
| 131 | Malaysia | | | 890 | | 317 | | | | | | | | | | | | | 328 | 548 | | | | 243 | 999 | | | | | | | | | | | | | | | 855 | | | | | | | 1075 |
| 132 | Maldives | | | | | | | | 264 | | | | | | | | | | 456 | 642 | | 719 | | 295 | | | | | | | | | | | | | | 390 | | | | | | | | | 1356 |
| 133 | Mali | | 673 | 1590 | | 664 | | | 487 | 587 | | | 597 | | | | 476 | | 672 | 1211 | | | 559 | | 2157 | | | | | | | 477 | | | 349 | | | 574 | | | | | | | | | |
| 134 | Malta | | 353 | | 321 | | | | | | | | | | | | | 501 | | | | | | | | | | 468 | | | | | | | | 401 | | | | | | | | | | | |
| 127 | Marshall Islands | | | | | | | | | | | | | | | | | | | | | | | | | | | | | | | | | | | | | | | | | | | | | | |
| 135 | Martinique | | | | | | | | | | | | | | | | | | 406 | 731 | | | 327 | 327 | 1302 | | | | | | | | | 537 | | | | | | | | | | | | | |
| 136 | Mauritania | | 855 | 1851 | 850 | 786 | | | 598 | 715 | | | | | | | | 908 | 714 | | | | 684 | | | | | 575 | | | | 587 | | | | | | 613 | | | | | | | | | |
| 137 | Mauritius | | | | | 271 | | | | | | | | | | | | 421 | 412 | 440 | | 536 | | | 955 | | | | | | | | | | | | | | | | | | | | 786 | | | |
| 138 | Mexico | | 496 | 954 | 440 | 427 | | 440 | 321 | 383 | | | | 420 | 451 | | | 453 | 331 | 770 | 805 | | | 332 | 1272 | | | 340 | 360 | 360 | 253 | | | 536 | | 384 | | 253 | | 1105 | | 1031 | 1276 | 1105 | | | |
| 145 | Micronesia,Fed States of | | | 919 | | 324 | | | | 284 | | | | | | | | | 344 | 588 | | | | | | | | | | | | | | | | | | | | | | | | | | | |
| 146 | Moldova, Republic of | | 211 | | 202 | 435 | 38 | 202 | 386 | 339 | 306 | | | | | | | 455 | | | | | | | | 420 | | 292 | | 332 | | | | | | 348 | | | | | | 601 | 736 | | | 736 | |
| 141 | Mongolia | | 606 | | 578 | | | | | | | | | | | | | 489 | | | | | | | | | | | | | | | | | | | | 358 | | | | | | | | | |
| 142 | Montserrat | | | | | 443 | | | | | | | | | | | | 491 | 398 | | | | | | | | | | | | | | | | | | | | | | | | | | | | |
| 143 | Morocco | | 446 | 1245 | 406 | 700 | 591 | 406 | 573 | 440 | | | | | | | 387 | 579 | 747 | | | | | 301 | 1374 | 784 | | 537 | 455 | 423 | 261 | | | 762 | | 460 | 470 | 469 | | | | 1067 | 1327 | 1167 | | | |
| 144 | Mozambique | | 297 | 996 | | 392 | | | 258 | 312 | | | | | | | | 498 | 546 | 597 | | | | 237 | 1286 | | | | | | | | | | | | | 385 | | 1028 | | | | | | | |
| 28 | Myanmar | | 287 | 873 | | 294 | | | 211 | | | | | | | | 204 | 466 | 343 | 548 | | | | | 1026 | | 685 | 225 | | 236 | 163 | 207 | 227 | 401 | | | | | | | | | | | | | 1156 |
| 147 | Namibia | | 351 | | | 406 | | | 270 | 327 | | | | | | | | | | | | | | 254 | | | | | | | | | | | | | | 460 | | | | | | | | | |
| 148 | Nauru | | | | | | | | | | | | | | | | | | | | | | | | | | | | | | | | | | | | | | | | | | | | | | |
| 149 | Nepal | | 319 | 707 | 282 | 267 | | | 202 | | | | | | | | | 278 | | | | | | 221 | 769 | | | 214 | | | 162 | | 217 | 326 | | | | 113 | | | | 621 | | | | | |
| 150 | Netherlands | | 496 | | 432 | 335 | 175 | 432 | | | | | | 38 | | | | 344 | | | | | | | | 371 | | 201 | 188 | 236 | | | | | | | | | | | | | | | | | |
| 153 | New Caledonia | | 259 | | | 307 | | | | 254 | | | | | | | | 428 | 426 | 482 | | 584 | 191 | | | | | | | | | | | | | | | 337 | | | | | | | | | |
| 156 | New Zealand | | 424 | | 365 | 105 | | 365 | | | | | | | | | 54 | 105 | 116 | | | | | | | | | | | 70 | | | | 122 | | | | | | | | | | | | | |
| 157 | Nicaragua | | | 1049 | | 390 | | | | 347 | | | | | | | | 547 | | 718 | | | | 367 | 1286 | | | 293 | | | | | | | | | | | | | | | | | | | |
| 158 | Niger | | 851 | 1912 | | 830 | | | 613 | 738 | | | 746 | | | | 598 | 920 | 772 | 1514 | | | | | 2624 | | | 623 | | | | 600 | | | | | | 634 | | | | | | | | | |
| 159 | Nigeria | | 375 | 1047 | | 370 | | | 267 | 325 | | | 334 | | | | | 697 | 566 | 706 | | 782 | 384 | | 1434 | | | | | | | 262 | | | | | | 517 | | 1251 | | | | | 1508 | | |
| 160 | Niue | | | | | | | | | | | | | | | | | | 402 | 442 | | 533 | 197 | | | | | | | | | | | | | | | | | | | | | | | | |
| 162 | Norway | | 351 | | 336 | | 350 | 336 | | | | | | 25 | | | | 284 | | | | | | | | | | | | | | | | | | | | | | | | | | | | | |
| 221 | Oman | | 608 | | | | | | | 518 | | | | | | | 421 | 560 | | | | | | | | | | | | | | | | | | | | | | | | | | | | | |
| 165 | Pakistan | | 741 | 1182 | 656 | 583 | | | 455 | 543 | | | | | | | | 582 | 266 | | | | | 401 | 1577 | 899 | | 488 | | 513 | 377 | | | 682 | | | | 177 | | | | 1237 | 1520 | 1367 | | | |
| 166 | Panama | | | 943 | | 346 | | | | 304 | | | | | | | | 454 | | 603 | 652 | | 281 | | 1093 | | | 263 | | | | | 274 | | | | | 320 | | | | | | | | | |
| 168 | Papua New Guinea | | | 977 | | 379 | | | | 322 | | | | | | | | 403 | 400 | 601 | | 695 | 212 | 212 | 1132 | | | | | | | | | | | | | 309 | | | | | | | | | |
| 169 | Paraguay | | 283 | 957 | | 384 | | | | 305 | | | | | | | | 562 | 594 | 564 | | | | | 1292 | | | 315 | 339 | 281 | | | | | | | | | | | | | | | | | |
| 170 | Peru | | 278 | 874 | 275 | 319 | 307 | 275 | | 268 | | 228 | | | | | 214 | 374 | 380 | 512 | 602 | | | 204 | 1008 | | | 251 | 269 | 249 | 160 | | | 439 | | | 215 | 282 | 1008 | 825 | 1008 | | 1008 | | | | |
| 171 | Philippines | | | 926 | | 326 | | | | | | | | | | | | 422 | 312 | 600 | | 631 | 303 | 303 | 1051 | | | 246 | | | | | | | | | | 281 | | 928 | | | | | | | |
| 173 | Poland | | 172 | | 166 | 328 | 23 | 166 | | | 241 | | | 52 | | 304 | | 355 | | | | | | | | 312 | | 220 | | 265 | | | | | | 279 | 262 | 282 | | | | | 563 | | | | |
| 174 | Portugal | | 268 | 965 | 248 | 521 | 420 | 248 | | | | | | 114 | | | | 424 | 554 | | | | 208 | | 941 | 571 | | 403 | 339 | | 186 | | | | | | 355 | | | | 902 | 728 | 902 | | | 902 | |
| 177 | Puerto Rico | | | | | 436 | | | | | | | | | | | | | 389 | 752 | | | 308 | 308 | 1305 | | | 326 | | | | | 353 | | | | | | | | | | | | | | | |
| 179 | Qatar | | 823 | | 740 | 1170 | | | | | | | | | | | | 1046 | | | | | | | | | | | | | | | | | | | | | | | | | | | | | |
| 182 | Réunion | | | 716 | | 261 | | | | | | | | | | | | 316 | 397 | 420 | | | | | 916 | | | 179 | | | | | | | | | | 318 | | | | | | | | | |
| 183 | Romania | | 208 | 835 | 198 | 393 | 45 | 198 | 347 | 307 | | | | | | | 273 | 407 | | | | | | | | 386 | | 263 | | 295 | | | | | | | | 314 | | | 683 | | 683 | | | | |
| 185 | Russian Federation | | 401 | 725 | 389 | 297 | 396 | 389 | 270 | 232 | 226 | | | | | | 226 | 342 | | | | | | | | 345 | | 201 | 237 | 238 | 156 | | | 331 | | 248 | 242 | 253 | | | 450 | | 450 | | | 450 | |
| 184 | Rwanda | | 346 | 818 | | 342 | | | 249 | 295 | | | | | | | | 373 | 320 | 545 | | 614 | 190 | | 982 | | | 260 | | 277 | | | | | | | | | | | | | | | | | |
| 187 | Saint Helena | | | | | | | | | | | | | | | | | | | | | | | | | | | | | | | | | | | | | | | | | | | | | | |

| FAOSTAT country codes | Country list (FAO) | Crop codes FAOSTAT (see Appendix III) | 15 | 27 | 44 | 56 | 71 | 75 | 79 | 83 | 89 | 92 | 94 | 97 | 101 | 103 | 108 | 116 | 122 | 125 | 135 | 136 | 137 | 149 | 156 | 157 | 161 | 176 | 181 | 187 | 191 | 195 | 197 | 201 | 203 | 205 | 210 | 211 | 216 | 217 | 220 | 221 | 222 | 223 | 224 | 225 | 226 |
|---|---|---|---|---|---|---|---|---|---|---|---|---|---|---|---|---|---|---|---|---|---|---|---|---|---|---|---|---|---|---|---|---|---|---|---|---|---|---|---|---|---|---|---|---|---|---|---|
| 188 | Saint Kitts and Nevis | | | | | | | | | | | | | | | | | 476 | 387 | | | | 309 | 309 | 1298 | | | | | | | | | | | | | 335 | | | | | | | | | |
| 189 | Saint Lucia | | | | | | | | | | | | | | | | | | 408 | 735 | 789 | 789 | 330 | 330 | | | | | | | | | | | | | | 363 | | | | | | | | | |
| 190 | Saint Pierre & Miquelon | | | | | | | | | | | | | | | | | | | | | | | | | | | | | | | | | | | | | | | | | | | | | | |
| 191 | Saint Vincent/Grenadines | | | | | 448 | | | | | | | | | | | | | 433 | 791 | | | 355 | 355 | 1402 | | | | | | | | | | | | | 381 | | | | | | | | | |
| 244 | Samoa | | | | | | | | | | | | | | | | | | | 575 | | 666 | 224 | 224 | 1118 | | | | | | | | | | | | | | | | | | | | | | |
| 193 | Sao Tome and Principe | | | | | 231 | | | | | | | | | | | | | | 409 | | 453 | 194 | 194 | | | | | | | | | | | | | | | | | | | | | | | |
| 194 | Saudi Arabia | | 890 | | 805 | 1234 | | | 1027 | 755 | | | | | | | | 1082 | | | | | | | | | | | | | | | | | | | 879 | | | | | | | | | |
| 195 | Senegal | | | 1523 | | 565 | | | 413 | 508 | | | | | | | 405 | 1206 | 884 | 1205 | | | | | 2380 | | | | | | | 405 | | | | | | 837 | | 2152 | | | | | | | |
| 186 | Serbia and Montenegro | | 240 | | 226 | 433 | 59 | 226 | | 339 | | | | | | | | 443 | | | | | | | | 427 | | 291 | | 317 | | 267 | | | | 331 | | | | | 761 | | 761 | | | | |
| 196 | Seychelles | | | | | | | | | | | | | | | | | | | 668 | | | | | | | | | | | | | | | | | | | | | | | | | | | |
| 197 | Sierra Leone | | | 854 | | 282 | | | 203 | 246 | | | | | | | 196 | | 406 | 522 | | 576 | | | 1048 | | | | 231 | 227 | | | | | | | | 379 | | | | | | | 1107 | | |
| 200 | Singapore | | | | | | | | | | | | | | | | | | | | | | | 244 | | | | | | | | | | | | | | | | | | | | | | | |
| 199 | Slovakia | | 187 | | 179 | 334 | 34 | 179 | 296 | 261 | | | | 63 | | | | 352 | | | | | | | | 326 | | 223 | 205 | 260 | | | | 362 | | 273 | | 276 | | | | | 587 | | | | |
| 198 | Slovenia | | 215 | | 205 | 365 | 42 | 205 | 323 | | 258 | | | | | 332 | | 383 | | | | | | | | 356 | | 244 | | 283 | | | | | | | | | | | 649 | | 649 | | | | |
| 25 | Solomon Islands | | | 928 | | | | | | | | | | | | | | | 388 | 559 | | 647 | 207 | | | | | | | | | | | | | | | 299 | | | | | | | | | |
| 201 | Somalia | | 625 | 1499 | | 662 | | | | 576 | | | | | | | | | 666 | 1099 | | | | | 2006 | | | 508 | | | | | | | | | | | | | | | | | | | |
| 202 | South Africa | | 332 | 929 | 299 | 396 | 432 | 299 | 260 | 316 | 204 | | | | | | | 488 | 645 | | | | | | 1395 | | | 262 | | 287 | | 252 | | | | | 226 | | | | | | | | | | |
| 203 | Spain | | 307 | 1083 | 283 | 612 | 498 | 283 | 500 | 359 | | | | 132 | 511 | 499 | | 486 | 644 | | | | | 234 | 1100 | 671 | | 475 | 390 | 354 | 212 | | | 658 | | 387 | 413 | 397 | | | 1052 | 847 | 1052 | | | 1052 | |
| 38 | Sri Lanka | | | 1077 | | 420 | | | 309 | 368 | | | | | | | | 531 | 425 | 725 | | | | | 1311 | | | 319 | | | | 302 | | | | | | | | 1128 | | | | | | | | |
| 206 | Sudan | | 639 | 1495 | | 618 | | | 461 | 553 | | | | | | | | 791 | 612 | 1131 | | | 529 | | 1998 | | | 462 | 490 | | 366 | | | | | | | 548 | | | | | | | | | |
| 207 | Suriname | | | 1003 | | 398 | | | | | | | | | | | | | 395 | 626 | | | | 238 | 1166 | | | | | | | | | | | | | 295 | | | | | | | | | |
| 209 | Swaziland | | 289 | 832 | | 340 | | | | 274 | | | | | | | | 411 | 504 | | | | | | 1147 | | | 229 | | | | 220 | | | | | | 402 | | | | | | | | | |
| 210 | Sweden | | 460 | | 439 | | 448 | 439 | | | | | | 39 | | 292 | | 372 | | | | | | | | 374 | | 212 | | 251 | | | | | | | | | | | | | | | | | |
| 211 | Switzerland | | 444 | | 422 | 302 | 426 | 422 | | | | | | 63 | | 272 | | 350 | | | | | | | | 353 | | | | 227 | | | | | | | | | | | 555 | | 555 | | | | |
| 212 | Syrian Arab Republic | | 463 | | 424 | 1071 | | 424 | | 625 | | | | | | | | 842 | | | | | | | 1903 | 1170 | | 833 | 688 | 617 | 359 | | | 1148 | | 677 | 730 | 696 | | | | 1444 | | 1604 | | | |
| 208 | Tajikistan | | 779 | 1109 | 744 | 550 | 727 | 744 | | 433 | 357 | | | | | | | 630 | | | | | | | | | | | | 378 | | | | 566 | | | | 400 | | | | 783 | | | | 973 | |
| 215 | Tanzania, United Rep of | | 340 | 1002 | 337 | 393 | | | 275 | 330 | | | | | | | | 419 | 429 | 619 | | | 222 | | 1186 | | | 310 | | 306 | 198 | 268 | 297 | | | | | 320 | | 964 | | | | | | | |
| 216 | Thailand | | 332 | 945 | 330 | 334 | | | | 293 | | | | | 341 | | 238 | 540 | | 615 | | 664 | | 333 | 1156 | | | 253 | | | | | | | | | | 371 | | 1026 | | | | | | | 1309 |
| 176 | Timor-Leste | | | 943 | | 356 | | | | | | | | | | | | 421 | 407 | 577 | | | | | | | | 280 | | | | | | | | | | | | | | | | | | | |
| 217 | Togo | | | 992 | | 359 | | | 254 | 307 | | | | | | | 245 | | 507 | 641 | | 730 | 340 | | | | | 277 | | | | | | | | | | 485 | | 1136 | | | | | | | |
| 218 | Tokelau | | | | | | | | | | | | | | | | | | | | | | | 257 | | | | | | | | | | | | | | | | | | | | | | | |
| 219 | Tonga | | | | | | | | | | | | | | | | | | 412 | 457 | | 552 | 195 | 195 | | | | | | | | | | | | | | | | | | | | | | | |
| 220 | Trinidad and Tobago | | | 979 | | 368 | | | | | | | | | | | | | 369 | 632 | 690 | 690 | 286 | 286 | 1144 | | | | | | | 262 | 289 | | | | | 318 | | | | | | | | | |
| 222 | Tunisia | | 397 | | 363 | | | 363 | | 411 | | | | 181 | | | 392 | 577 | | | | | | | | 765 | | 540 | 460 | 425 | 256 | | | 761 | | 463 | | 473 | | | | 1013 | | 1115 | | 1255 | |
| 223 | Turkey | | 319 | 1137 | 299 | 630 | 95 | 299 | 546 | | | | | | 549 | 557 | | 624 | | | | 848 | | | | 632 | | 425 | 337 | 433 | 298 | | | 650 | | 449 | | 458 | | | 1090 | 877 | 1090 | 975 | | 1090 | |
| 213 | Turkmenistan | | 404 | 1333 | 378 | 762 | | | | | | | | | | | | 769 | | | | | | | | | | | | 552 | | | | | | | | | | | | 1095 | | | | | |
| 227 | Tuvalu | | | | | | | | | | | | | | | | | | | | | | | 241 | | | | | | | | | | | | | | | | | | | | | | | |
| 226 | Uganda | | 404 | 1112 | | 439 | | | 313 | 376 | | | | | | | | 642 | 558 | 739 | | | | | 1461 | | | 341 | | 348 | 234 | 305 | 337 | | | | | | | | | | | | | | |
| 230 | Ukraine | | 185 | 846 | 178 | 397 | 27 | 178 | 355 | 310 | 287 | | | | | | 287 | 423 | | | | | | | | 378 | | 267 | | 311 | | | | | | 327 | | | | | 662 | 542 | 662 | | | 662 | |
| 225 | United Arab Emirates | | 837 | | | | | | | | | | | | | | | 480 | | | | | | | | | | | | | | | | | | | | | | | | 1613 | | | | | |
| 229 | United Kingdom | | 381 | | 361 | | 372 | 361 | | | | | | 53 | | 232 | | 297 | | | | | | | | 299 | | | 239 | 203 | | | | | | | | 215 | | | | | | | | | |
| 231 | United States of America | | 237 | 863 | 224 | 411 | 58 | 224 | 361 | 321 | 285 | | | | | | | 424 | 486 | | | 565 | | | 808 | 412 | | 273 | | 310 | | 265 | | 439 | | | | | | | | 602 | 741 | 673 | | 741 | |
| 234 | Uruguay | | 190 | 696 | 170 | 240 | | 170 | | 186 | | | | | 179 | | | 314 | 561 | | | | | | 1023 | | | 152 | 167 | 167 | | | | | | | | | | | | | | | | | |
| 235 | Uzbekistan | | 349 | 1294 | 330 | 730 | 81 | | 642 | 571 | | | | | | | 503 | 750 | | | | | | | | 722 | | | 430 | 541 | 379 | | | | | | | | | | | | 1016 | 1252 | 1141 | | 1252 | |
| 155 | Vanuatu | | | | | 329 | | | | | | | | | | | | | | | | | | 196 | | | | | | | | | | | | | | | | | | | | | | | |
| 236 | Venezuela, Boliv Rep of | | 368 | 1020 | | 388 | | | | 337 | | | | | | | | 528 | 424 | 668 | 738 | | 310 | 310 | 1245 | 747 | | 298 | | 314 | | | 303 | | | | | | | | | | | | | | |
| 237 | Viet Nam | | | 923 | | 332 | | | | | | | | | | | | 344 | 278 | 586 | | | | | 995 | | | 250 | | | | | | | | | | 231 | | 859 | | | | | | | |
| 243 | Wallis and Futuna Is | | | | | | | | | | | | | | | | | | | 576 | | 666 | 219 | 219 | 1114 | | | | | | | | | | | | | | | | | | | | | | |
| 205 | Western Sahara | | | | 714 | | | | | | | | | | | | | | | | | | | | | | | | | | | | | | | | | | | | | | | | | | |
| 249 | Yemen | | 584 | | 580 | 584 | | | 433 | 518 | | | | | | | 421 | 503 | 435 | | | | | | | | | 441 | 465 | 485 | 338 | | | 730 | | | | 341 | | | | 1318 | | | | | |
| 251 | Zambia | | 501 | 1156 | 453 | 569 | | | 389 | 467 | | | | | | | | 651 | 495 | 858 | | | | | 1552 | | | | | | | | | | | | | 339 | | | | | | | | | |
| 181 | Zimbabwe | | 425 | 1074 | 383 | 502 | | 383 | 335 | 404 | | | | | | | | 597 | 565 | 757 | | | | | 1501 | | | 338 | | | 227 | | | | | | | 409 | | | 1480 | | | | | | |

*+ Crop water requirement of a crop is calculated only for those crops which were grown in an individual country during the period 1997-2003*

| Country list (FAO) / Crop codes FAOSTAT (see Appendix III) | 234 | 236 | 242 | 249 | 254 | 260 | 263 | 265 | 267 | 270 | 275 | 277 | 280 | 289 | 292 | 296 | 299 | 305 | 310 | 328 | 333 | 336 | 339 | 358 | 366 | 367 | 372 | 373 | 388 | 393 | 394 | 397 | 399 | 401 | 402 | 403 | 406 | 407 | 414 | 417 | 420 | 423 | 426 | 430 | 446 | 449 |
|---|---|---|---|---|---|---|---|---|---|---|---|---|---|---|---|---|---|---|---|---|---|---|---|---|---|---|---|---|---|---|---|---|---|---|---|---|---|---|---|---|---|---|---|---|---|---|
| Afghanistan | 1366 | | | | | 948 | | | 691 | | | | | 514 | | | | | | 855 | 709 | | | | | | | | | | | | | | | | | | | | | | | | | |
| Albania | 853 | 560 | | | | 592 | | | 448 | | | | | | | | | | | 546 | | | | | | | | | 560 | | | | | | | | | | 328 | | 410 | | | | | |
| Algeria | | | 752 | | | 1306 | | | 340 | 741 | | | | | | | | | | 793 | | | | 784 | 1763 | | | | 644 | 258 | 380 | 603 | 873 | 366 | 277 | 778 | 743 | | 349 | 442 | 574 | | 973 | | | |
| American Samoa | | | | 1161 | | | | | | | | | | | | | | | | | | | | | | | | | | | | | | | | | | | | | | | | | 419 | |
| Angola | | | 484 | | 1319 | | | 1187 | 378 | | | | | 361 | | | | | | 721 | | | | | | | | | 454 | | | | | | 355 | | | | | | | | | | | |
| Antigua and Barbuda | | | | | | | | | | | | | | | | | | | | 706 | | | | 600 | | | | | 537 | | 306 | 393 | 415 | 449 | | 797 | | | 224 | | | | 448 | | | |
| Argentina | | 261 | 345 | | | 814 | | | 502 | 552 | | | 670 | | | | | | | 522 | 228 | | | | 1088 | 729 | | | 379 | | 281 | | | 591 | | 837 | 802 | | 306 | 466 | | 415 | 520 | | | |
| Armenia | | | | | | | | | | | | | | | | | | | | | | | | 638 | | | | | 638 | 593 | | 543 | | | | 657 | 626 | | | 451 | | | 291 | | | |
| Australia | 1344 | 406 | 457 | | | 1009 | | | 584 | 623 | | | 771 | | 187 | | | | | 683 | 365 | | | 743 | | 940 | 486 | 499 | 440 | 484 | 347 | 614 | | 667 | | 944 | | | 329 | 528 | | | 607 | | 633 | |
| Austria | | 369 | | | | | | | 296 | 347 | | | | | | 54 | | | | | | | 296 | 362 | | 450 | 244 | 135 | 368 | | | 304 | | 327 | | 451 | | | 218 | 265 | | | 345 | | | |
| Azerbaijan, Republic of | 1044 | 699 | | | | 719 | | | 556 | | | | | | | | | | | 687 | | | | 656 | | | | | 656 | | | 565 | 599 | 603 | | 683 | 650 | | | 479 | | | 274 | | | |
| Bahamas | | | | | | | | | | | | | | | | | | | | | | | | | | | | | 472 | | | | | | | 655 | | | | | | | | | | |
| Bahrain | 2418 | | | | | | | | | | | | | | | | | | | | | | | 1062 | | | 318 | | 781 | 359 | 520 | 787 | 1171 | 475 | | 959 | | | | | | | 1308 | | | |
| Bangladesh | | | 287 | 1061 | | | | 933 | | 348 | | | | 250 | | | | | | 489 | 344 | | 273 | 418 | | | 206 | 211 | 430 | 218 | 224 | 260 | | | | 587 | 561 | | 158 | | | | | | | |
| Barbados | | | 442 | 1457 | | | | | | | | | | | | | | | | | | | | 575 | | | 323 | | 550 | | 297 | 366 | | 458 | | 816 | | | | | | 299 | 463 | 293 | 503 | |
| Belarus | 562 | | | | | | | | 334 | 48 | | | | | | | | | | | 326 | | | 363 | | | | | 359 | | | 328 | | | | 417 | | | | | | | 116 | | | |
| Belgium-Luxembourg | | | 285 | | | | | | | 386 | | | | | | | | | | | 357 | | | 405 | | 508 | 284 | 160 | 410 | 373 | | 340 | | 365 | 209 | 507 | | 209 | 241 | 296 | | | 390 | | | |
| Belize | | 200 | 311 | 1185 | | | | | | | | | | | | | | | | | | | | 468 | | | | | 457 | | 239 | 318 | | 321 | 234 | | | | | | | | 331 | 205 | | |
| Benin | | 357 | 554 | 1548 | 1469 | | | 1388 | | | | | | 293 | | | 445 | | | 643 | | | | | | | | | 643 | | | | | 562 | | 989 | | | | | | | | | 352 | | |
| Bermuda | | | | | | | | | | | | | | | | | | | | | | | | 548 | | | | | 386 | | | | | | | 543 | | | 250 | | | | 564 | | | |
| Bhutan | | 357 | | | | | | | | | | | | | 132 | | | | | | | | | | | | | | | | | | | 316 | | | | | | | | | | | | |
| Bolivia | | 282 | 413 | | | | | | 388 | | | | | | | | | | | 651 | | | | 575 | | | 338 | | 414 | 356 | 318 | 330 | | 467 | | 739 | 708 | | | 346 | 458 | | 414 | | 439 | |
| Bosnia and Herzegovina | | 500 | | | | | | | 400 | 475 | | | | | | | | | | | | | | 491 | | | | | 499 | | | | | 440 | | 609 | 200 | | 292 | | | | 456 | | | |
| Botswana | | | 471 | | | | | | 475 | | | | | | | | | | | 688 | | | | | | | | | | | | | | | | 866 | | | | | | | | | | |
| Brazil | 1063 | 261 | 375 | 1117 | 1060 | 786 | | 953 | 353 | 350 | | | | 265 | | | | | | 571 | 343 | | 353 | | | | | | 353 | | | | | | | 653 | 626 | | | | | | | | | |
| British Virgin Islands | | | | 1477 | | | | | | | | | | | | | | | | | | | | | | | | | | | | | | | | | | | | | | | | | | |
| Brunei Darussalam | | | | 1149 | | | | | | | | | | | | | | | | | | | | | | | | | | | | | | | | | | | | | | | | | | |
| Bulgaria | 786 | 525 | 378 | | | | | | 419 | 123 | | | | | | | | | | 513 | | | 419 | 491 | | 650 | 322 | 175 | 491 | 461 | 325 | 424 | 450 | 453 | 507 | 525 | 499 | | 305 | 363 | 386 | | 211 | | | |
| Burkina Faso | | 458 | 697 | | | | | | | | | | | 406 | | | | | | 877 | | | | | | | | | 878 | | | | | 724 | 529 | | | | 367 | | | | | 468 | | |
| Burundi | | 211 | 310 | | 1053 | | | | | | | | | | | | | | | 599 | | | | | | | | | | | | | | | | | | | | | | | | | | |
| Cambodia | 1140 | 272 | 405 | 1220 | | | | 1088 | | | | | | 263 | | | | | | 530 | | | 389 | | | | | | | | | | | | | | | | | | | | | | | |
| Cameroon | 1113 | 293 | 431 | 1198 | 1137 | | | | | | | | | 230 | | | 337 | | | 507 | | | 412 | 451 | | | | | 473 | | 240 | 244 | 420 | 453 | | 760 | | 326 | 225 | | | | | 291 | | |
| Canada | | 294 | | | | | | | 239 | 251 | | | 230 | | 90 | | | | | | 246 | | | 287 | | 321 | 160 | 88 | 309 | 269 | 178 | 247 | | 264 | | 264 | | 310 | 181 | 211 | | | 55 | | 336 | |
| Cape Verde | | | | 1589 | | | | 1407 | | | | | | | | | | | | | | | | 616 | | | 367 | | 615 | 369 | 325 | 374 | | | | 916 | 876 | | 254 | | | | 518 | | | |
| Cayman Islands | | | | 1161 | | | | | | | | | | | | | | | | | | | | | | | | | 524 | | 315 | | | | | | | | | | | | | | | |
| Central African Republic | | | 456 | | 1249 | | | | | | | | | 269 | | | 379 | | | 570 | | | 437 | | | | | | | | 268 | | | | | | | | 232 | | | | | | | | |
| Chad | | | 529 | | | | | | | | | | | 461 | | | 628 | | | 882 | | | | | | | | | | | | | | | | 1014 | | | | | | | | | | | |
| Chile | 739 | | | | | 568 | | | 112 | 222 | | | | | | | | | | | 124 | 124 | | 208 | 796 | 631 | 199 | | 184 | 149 | 143 | 121 | | 139 | | 312 | 591 | | 71 | 96 | 231 | | 173 | | 132 | |
| China | 734 | 451 | 324 | 737 | 699 | 518 | | 721 | 355 | 133 | | | 348 | 267 | 157 | | 159 | | | 448 | 367 | 388 | 355 | 432 | 696 | 603 | 329 | 186 | 424 | 397 | 275 | 361 | 385 | 389 | 480 | 505 | 481 | 480 | 258 | 323 | 349 | 284 | 237 | | | |
| Cocos (Keeling) Islands | | | | 1183 | | | | | | | | | | | | | | | | | | | | | | | | | | | | | | | | | | | | | | | | | | |
| Colombia | | 269 | 390 | 1150 | 1092 | | | | | | | | | 270 | | | | | | 533 | | | | 465 | | 813 | 296 | 303 | 413 | 295 | 244 | 281 | 384 | 413 | | 677 | | | | | | | 399 | | | |
| Comoros | | | 407 | 1306 | | | | | | | | | | | | | | | | | | | | | | | | | 430 | | | | | | 370 | | | | | | | | | | | |
| Congo, Dem Republic of | | 252 | 370 | | 1124 | | | | | | | | | 294 | | | 337 | | | 580 | | | | 502 | | | 285 | | 408 | | 269 | 308 | | | | 662 | | | | | | | 375 | | | |
| Congo, Republic of | | | 338 | 1009 | 958 | | | | | | | | | 232 | | | 275 | | | | | | | 415 | | | 257 | | 363 | | | | | | | | | | 181 | | | | 345 | | | |
| Cook Islands | | | | 1097 | | | | | | | | | | | | | | | | | | | | | | | | | 383 | | | | | 452 | | | | | | | | | | | | |
| Costa Rica | 1277 | | 449 | 1366 | 1296 | | | | | | | | | 307 | | | | | | 589 | | | | 508 | | | | | 549 | | | | | 455 | | 812 | | | | | | | | | | |
| Côte d'Ivoire | | 287 | 422 | 1213 | 1151 | | | | | | | | | 248 | | | | | | 511 | | | 406 | | | | | | 488 | | | | 401 | 433 | 302 | | | | | | | | | | 356 | |
| Croatia | | 491 | | | | 509 | | | 394 | 463 | | | | | | 78 | | | | | | | | 480 | | | 317 | | 489 | | | 403 | | 433 | | 597 | 190 | | 290 | 348 | | | 453 | | | |
| Cuba | | | 351 | 1310 | | | | | | | | | | | | | | | | | | | | 526 | | | | | 495 | | 267 | 351 | 337 | 366 | | 690 | 660 | | | | | | | | | |
| Cyprus | | | 561 | | | 867 | | | | | | | | 472 | | | | | | | | | | 559 | 1156 | | 127 | 130 | 377 | 145 | 264 | 452 | 656 | 195 | 160 | 429 | 410 | 160 | 250 | 305 | 320 | | 692 | 134 | | |

| Country list (FAO) / Crop codes FAOSTAT (see Appendix III) | 234 | 236 | 242 | 249 | 254 | 260 | 263 | 265 | 267 | 270 | 275 | 277 | 280 | 289 | 292 | 296 | 299 | 305 | 310 | 328 | 333 | 336 | 339 | 358 | 366 | 367 | 372 | 373 | 388 | 393 | 394 | 397 | 399 | 401 | 402 | 403 | 406 | 407 | 414 | 417 | 420 | 423 | 426 | 430 | 446 | 449 |
|---|---|---|---|---|---|---|---|---|---|---|---|---|---|---|---|---|---|---|---|---|---|---|---|---|---|---|---|---|---|---|---|---|---|---|---|---|---|---|---|---|---|---|---|---|---|---|
| Czech Republic | | 396 | | | | | | | 319 | 367 | | | | | 131 | 48 | | | | | 344 | | 319 | 386 | | | 262 | 148 | 393 | 358 | | 327 | | 351 | | 480 | 129 | | 235 | 287 | | | 373 | | | |
| Denmark | | | | | | | | | | 339 | | | | | 131 | | | | | | 330 | | | 361 | | | 248 | | 369 | 340 | | 313 | | | | 447 | | | | 278 | | | 355 | | | |
| Djibouti | | | | | | | | | | | | | | | | | | | | | | | | 781 | | | 363 | | 619 | | 406 | 515 | 477 | 517 | 402 | | | | | | | | 488 | 350 | | |
| Dominica | | | | 1123 | | | | | | | | | | | | | | | | | | | | 453 | | | 238 | | 412 | | 233 | 297 | | | | | | | | | | | 343 | | | |
| Dominican Republic | | | 407 | 1393 | 1322 | | | | | | | | | | | | | | | | | | | 559 | | | 298 | | 512 | | 281 | 368 | 390 | 422 | | 755 | 722 | | | | | | 426 | | | |
| Ecuador | | 218 | 320 | 1016 | 964 | | | 883 | 304 | | | | | 249 | | | | | | 492 | 330 | | | 427 | | | 249 | | 354 | 256 | 226 | 260 | | 348 | 262 | | 551 | | 181 | 264 | 372 | | 326 | | | |
| Egypt | 1581 | 754 | 652 | | | 1131 | | | 273 | | | | | 546 | | | | | | 725 | 722 | | | 701 | 1536 | | 209 | 215 | 550 | 237 | 362 | 521 | 742 | 320 | | 670 | 641 | | 334 | 423 | 490 | | 827 | 219 | | |
| El Salvador | | 332 | 493 | 1500 | | 1057 | | | | | | | | 332 | | | | | | 633 | | | | 549 | | | | | 608 | | | 336 | | 501 | | 897 | | | | | | | | | | | |
| Equatorial Guinea | | | | 961 | 912 | | | | | | | | | | | | | | | | | | | | | | | | | | | | | | | | | | | | | | | | | |
| Eritrea | | | 540 | | | | | | | | | | | 465 | | | | | | | 638 | | 513 | | | | | | | | | | | | | | | | | | | | | | | | |
| Estonia | | | | | | | | | | 40 | | | | | | | | | | | 298 | | | 331 | | | | | 327 | 322 | | 303 | | | | 387 | 368 | | | 290 | | | 100 | | | |
| Ethiopia | 1334 | 309 | 461 | | | | | 1251 | | 489 | | | 632 | 313 | | | | | | 646 | 423 | | 440 | 563 | | | 347 | | 539 | | | | | | 359 | 840 | 804 | | | | | | | | | |
| Faeroe Islands | | | | | | | | | | | | | | | | | | | | | | | | | | | | | | | | | | | | | | | | | | | | | | |
| Fiji Islands | | | 395 | 1140 | | | | | | | | | | | | | | | | | | | | 493 | | | | | 368 | | 266 | 289 | 405 | 434 | | | | | | | | | | | 288 | | |
| Finland | | | | | | | | | | 268 | | | | | | | | | | | | | | 329 | | | | | 354 | 317 | | 297 | | | | 355 | | | 223 | 272 | | | 81 | | | |
| France | | 460 | | | | 486 | | | 369 | 435 | | | | | 144 | 80 | | | | | 395 | 395 | 369 | 450 | 660 | 574 | 300 | 162 | 458 | 414 | 278 | 377 | 405 | 405 | 220 | 561 | 190 | 220 | 271 | 326 | 333 | 300 | 426 | | 423 | |
| French Guiana | | | | 1276 | | | | | | | | | | | | | | | | | | | | 612 | | | 296 | | 392 | | | 374 | | | | | | | 239 | | | | | | | | |
| French Polynesia | | | | 1159 | | | | | | | | | | | | | | | | | | | | 520 | | | 305 | | 359 | | 282 | 311 | | 424 | 324 | | | | | | | 291 | 380 | | | |
| Gabon | | 212 | 312 | | 881 | | | | | | | | | | | | | | | | | | | | | | | | 348 | | | | 303 | | | | | | | | | | | | | |
| Gambia | | | 605 | | 1796 | | | | | | | | | 383 | | | | | | 762 | | | | | | | | | | | | | | | | | | | | | | | | | | | |
| Georgia | | 521 | 383 | | | | | | 412 | | | | | | | | | | | 524 | | | | 497 | | | | | 495 | | | 421 | | | | 523 | | | | | | | 230 | | | |
| Germany | | 415 | | | | | | | 334 | 385 | | | | | 141 | 55 | | | | | 361 | | | 405 | | 500 | 282 | 159 | 412 | 376 | | 344 | | | | 506 | | 212 | 246 | 301 | 294 | | 394 | | | |
| Ghana | 1364 | | 555 | 1475 | 1399 | | | | | | | | | | | | | | | 608 | | | 533 | | | | | | 597 | | | 289 | 529 | 572 | | 958 | | | 273 | | | | | 356 | | |
| Greece | | 625 | 518 | | | 754 | | | 131 | | | | | 434 | | | 459 | | | 464 | | | | 492 | 993 | 899 | 93 | 95 | 308 | 105 | 219 | 421 | 613 | 146 | 116 | 336 | 321 | 116 | 213 | 250 | 256 | | 628 | | | |
| Grenada | | | | 1585 | | | | | | | | | | | | | | | | 732 | | | | 628 | | | 354 | | 598 | | 326 | 396 | | | | | | | | | | | 505 | | | |
| Guadeloupe | 1271 | | | 1332 | | | | | | | | | | | | | | | | | | | | 537 | | | 276 | | 489 | | 274 | 354 | 364 | 394 | | 711 | | | 196 | | | | 397 | | | |
| Guam | 1081 | | | 1151 | | | | | | | | | | | | | | | | | | | | 433 | | | | | 474 | | | 275 | 314 | | | 652 | | | | | | 220 | | | | |
| Guatemala | 1308 | 275 | 417 | 1389 | 1318 | | | | | | | | | 331 | | | | | | 618 | | | | 528 | | | 301 | | 551 | 302 | | | | 428 | | 786 | 752 | | | | 545 | | 440 | 271 | | |
| Guinea | | | 469 | 1413 | 1341 | | | | | | | | | 287 | | | | | | 586 | | | | | | | | | | | | | | | | | | | | | | | | | | 412 | |
| Guinea-Bissau | | | 531 | 1650 | 1565 | | | | | | | | | | | | | | | 670 | | | | | | | | | | | | | | | | | | | | | | | | | | | |
| Guyana | | | 438 | 1401 | | | | | | | | | | | | | | | | | | | | 598 | | | | | 497 | | 326 | 362 | 438 | 474 | 358 | | | | 247 | | | | | 314 | | |
| Haiti | | | 351 | 1246 | | | | 1096 | | | | | | 334 | | | | | | 592 | | | | 501 | | | 253 | 259 | 460 | | | | 332 | | | 661 | 632 | | | | | | | | | |
| Honduras | | 255 | 396 | 1390 | 1319 | | | | | | | | | 340 | | | | | | 626 | | | | 531 | | | 280 | | 558 | 283 | 273 | 347 | 371 | 403 | | 767 | 733 | | | | | | 422 | | | |
| Hungary | | 463 | | | | | | | 371 | 89 | | | | | | 63 | | | | | 377 | 401 | 371 | 426 | | 562 | 310 | 174 | 423 | 403 | 276 | 372 | | 397 | 472 | 487 | 463 | | 273 | 333 | | | 182 | | 463 | |
| Iceland | | | | | | | | | | | | | | | | | | | | | | | | 219 | | | | | 234 | 207 | | 192 | | | | | | | | | | | 82 | | | |
| India | | 419 | 347 | 1159 | | | | 1024 | 242 | 233 | | | 389 | 293 | | 237 | | | | 529 | 417 | | 242 | 393 | | | 170 | | 488 | 182 | 229 | 238 | 234 | 259 | | 574 | 548 | | 134 | 183 | | | 278 | 167 | | |
| Indonesia | 1097 | 246 | 364 | 1155 | 1096 | | | 998 | | | | | | | | | | | 1155 | 570 | | | | 498 | | | | 295 | 398 | | 271 | 295 | 373 | 402 | | 661 | 633 | 310 | 214 | | | | 370 | | 397 | |
| Iran, Islamic Rep of | 1427 | 852 | 623 | | | 1005 | | | 670 | | | | 650 | 509 | | | | | | 875 | 697 | | 670 | 831 | 1355 | 1177 | 604 | 328 | 815 | 752 | 528 | 682 | 730 | 734 | | 946 | 901 | 887 | 488 | 603 | 677 | | 478 | | | |
| Iraq | 2023 | 1123 | 947 | | | 1403 | | | 243 | | | | | 790 | | | | | | 894 | 1082 | | | 927 | | | 183 | 187 | 576 | 216 | 437 | 763 | 1107 | 289 | 243 | 643 | 615 | | 417 | | 478 | 456 | 1139 | 201 | | |
| Ireland | | | | | | | | | | 286 | | | | | | | | | | | | | | 303 | | | 228 | | 306 | 280 | | 256 | | 274 | | 382 | | 163 | 183 | 228 | | | 304 | | | |
| Israel | 1451 | | 615 | | | 1028 | | | 240 | | | | | 525 | | | | | | 648 | | | 240 | 644 | 1381 | 1176 | 188 | 193 | 469 | 209 | 311 | 493 | 716 | 280 | 225 | 574 | 549 | | 284 | 361 | 416 | | 780 | | 874 | |
| Italy | 854 | 549 | | | | 595 | | | 439 | 524 | | | | | | | | | | | 468 | | 439 | 539 | 811 | 706 | 348 | 184 | 548 | 493 | 337 | 448 | 482 | 482 | | 673 | 254 | 256 | 322 | 383 | 405 | | 497 | | | |
| Jamaica | | | 369 | 1277 | | | | | | | | | | | | | | | | | | | | 503 | | | 267 | 274 | 481 | 268 | 251 | 334 | 351 | 380 | 272 | 692 | | | | | | 247 | 389 | | 463 | |
| Japan | | 412 | 317 | | | | | | | 172 | | | | | | | | | | | | | | 413 | | 600 | 282 | 158 | 407 | 370 | 268 | 332 | 360 | 360 | 421 | 451 | | | 226 | 276 | | | 259 | | 428 | |
| Jordan | | | | | | 1202 | | | | | | | | 640 | | | | | | | | | | 756 | | | 193 | 198 | 542 | 217 | 357 | 601 | 877 | 293 | 236 | 632 | 604 | | 334 | 414 | 470 | | 946 | 200 | | |
| Kazakhstan | | 693 | 458 | | | | | | 563 | 62 | | | 547 | | 227 | | | | | 611 | 557 | | 563 | 613 | | | | | 612 | | | 556 | 578 | 588 | | 648 | | 647 | 422 | 506 | 464 | | 144 | | | |
| Kenya | 1401 | | 538 | 1493 | | | | 1314 | 515 | | | | | 322 | | | | | | 686 | 425 | | 515 | 604 | | | 409 | | 539 | | | 346 | | | | 919 | 879 | 412 | 281 | 446 | 582 | | | | | |
| Kiribati | 1268 | | | 1317 | | | | | | | | | | | | | | | | | | | | | | | | | | | | | | | | | | | | | | | | | | |
| Korea, Dem People's Rep | 756 | 439 | | | | | | | | | | | | | | | | | | 453 | | | | 432 | | | | | 421 | | 272 | 351 | 378 | 381 | 481 | 511 | 486 | | | | | | | | | |
| Korea, Republic of | 854 | 480 | 361 | | | | | | | 197 | | | | 293 | | | | | | | | | 373 | 479 | | | 362 | 206 | 468 | 429 | 304 | 385 | 416 | 418 | 522 | 560 | 533 | | | | | | 318 | | | |
| Kuwait | | | | | | 1717 | | | | | | | | | | | | | | | | | | 1096 | | | 267 | 273 | 742 | 307 | 522 | 865 | 1270 | 409 | | 870 | 832 | | 486 | | 636 | | 1361 | 284 | | |
| Kyrgyzstan | 951 | | 459 | | | | | | 476 | | | | | | | | | | | 717 | 517 | | | 619 | | | | | 654 | 558 | 393 | 502 | | | | 606 | 576 | | 354 | | | | 257 | | | |
| Laos | | 204 | 316 | | | | | | | | | | | 258 | | | | | | 498 | | | | | | | | | | | | | | | | | | | | | | | | | | | |

| Country list (FAO) / Crop codes FAOSTAT (see Appendix III) | 234 | 236 | 242 | 249 | 254 | 260 | 263 | 265 | 267 | 270 | 275 | 277 | 280 | 289 | 292 | 296 | 299 | 305 | 310 | 328 | 333 | 336 | 339 | 358 | 366 | 367 | 372 | 373 | 388 | 393 | 394 | 397 | 399 | 401 | 402 | 403 | 406 | 407 | 414 | 417 | 420 | 423 | 426 | 430 | 446 | 449 |
|---|---|---|---|---|---|---|---|---|---|---|---|---|---|---|---|---|---|---|---|---|---|---|---|---|---|---|---|---|---|---|---|---|---|---|---|---|---|---|---|---|---|---|---|---|---|---|
| Latvia | | 397 | | | | | | | | 47 | | | | | | | | | | | 313 | | 323 | 349 | | | | | 345 | | | 316 | | | | 408 | 388 | | | 299 | | | 114 | | | |
| Lebanon | 1254 | | 558 | | | 879 | | | 180 | | | | | 467 | | | | | | | | | | 571 | 1173 | | 142 | 145 | 376 | 162 | 275 | 449 | 649 | 216 | | 449 | 429 | | 256 | 318 | 325 | | 683 | 150 | | |
| Lesotho | | | | | | | | | | | | | | | | | | | | | | | | | | | | | | | | | | | | | | | | | | | | | | |
| Liberia | 1125 | 263 | 391 | 1195 | 1134 | | | | | | | | | | | | | | | | | | | | | | | | 449 | | | | | | | | | | | | | | | | 383 | |
| Libyan Arab Jamahiriya | | | 790 | | | 1397 | | | | | | | | | | | | | | | | | | 829 | | | | | 688 | 289 | 402 | 629 | 928 | 396 | 307 | 830 | 793 | | | 468 | 612 | | 1056 | | | |
| Liechtenstein | | | | | | | | | | | | | | | | | | | | | | | | | | | | | | | | | | | | | | | | | | | | | | |
| Lithuania | | | | | | | | | | 60 | | | | | 149 | | | | | | 329 | | | 369 | | | | | 365 | 356 | | 332 | 345 | | | 432 | 410 | | | 310 | | | 132 | | | |
| Macedonia,The Fmr Yug Rp | | | | | | | | | 432 | 132 | | | | 332 | | 97 | | | | 528 | | | | 506 | | | | | 506 | | | 437 | | 466 | | 551 | 524 | | 314 | 375 | | | 229 | | | |
| Madagascar | 1155 | 296 | 428 | 1227 | 1165 | | | 1060 | | | | | | | | | | | | 595 | | | 404 | 530 | | | 345 | | 421 | 358 | | 290 | 444 | 476 | 367 | 751 | 720 | | 254 | 359 | | | 430 | | | |
| Malawi | 1274 | | 389 | | | | | | 360 | | | | | | | | | | | 733 | | | | 645 | | | | | 403 | | | | | | | 728 | | | | 323 | 442 | | | | | |
| Malaysia | | | 334 | 1075 | 1020 | | | | | | | | | | | | | | | | | | 319 | 430 | | | | | 400 | | 224 | 268 | | | | | | | | | | | | | | |
| Maldives | 1275 | | | 1356 | | | | | | | | | | | | | | | | | | | | | | | | | | | | | | 489 | | 812 | | | | | | | | | | |
| Mali | 2194 | | 685 | | | | | | | | | | | 544 | | | 758 | | | 1060 | | | | | | | | | 889 | | | | | 718 | | 1290 | | | 362 | | | | | | | |
| Malta | | | | | | 781 | | | | | | | | | | | | | | | | | | 496 | | | | | 346 | 145 | 232 | | | | | 414 | 396 | | | | 302 | | | | | |
| Marshall Islands | | | | 1299 | | | | | | | | | | | | | | | | | | | | | | | | | | | | | | | | | | | | | | | | | | |
| Martinique | | | | 1406 | | | | | | | | | | | | | | | | | | | | 550 | | | 309 | | 535 | | | 353 | 405 | | | | | | 215 | | | | 450 | | | |
| Mauritania | | | 730 | | | | | | | | | | | | | | 959 | | | | | | | | | | | | | | | | | | | | | | | | | | | | | | |
| Mauritius | | | 392 | 1045 | | | | | | | | | | | | | | | | | | | | 438 | | | 314 | | 366 | 319 | 242 | 231 | 401 | 430 | | 667 | 639 | 323 | 222 | 331 | | | 393 | | | |
| Mexico | 1276 | 499 | 414 | 1332 | 1264 | 938 | | 1169 | 323 | 321 | | 1029 | 486 | 356 | 180 | | 475 | | | 635 | 489 | | | 484 | 1311 | 1004 | 241 | 246 | 504 | 250 | 272 | 324 | 322 | 351 | 260 | 676 | 646 | 260 | 177 | 260 | 477 | 226 | 359 | 226 | 467 | |
| Micronesia,Fed States of | | | | 1173 | | | | | | | | | | | | | | | | | | | | | | | | | | | | | | | | | | | | | | | | | | |
| Moldova, Republic of | 736 | 516 | | | | | | | 414 | | | | | | | | | | | | | | | 472 | | | | | 470 | 449 | 307 | 415 | 437 | 442 | | 513 | | | 304 | 367 | | | 169 | | | |
| Mongolia | | | | | | | | | | | | | | | | | | | | | | | | | | | | | | | | 415 | | | | | | | | | | | | | | |
| Montserrat | | | | | | | | | | | | | | | | | | | | 668 | | | | | | | | | 514 | | | 374 | | 426 | | 758 | | | | | | | 429 | | | |
| Morocco | 1327 | 670 | 578 | | | 940 | | 1142 | 222 | 570 | | | | 468 | | | | | | 598 | | | 222 | 599 | 1260 | 1074 | 164 | | 425 | 182 | 289 | 468 | 666 | 251 | 197 | 520 | 498 | 197 | 268 | 335 | 378 | 303 | 704 | | | |
| Mozambique | | | 474 | 1358 | | | | 1151 | 444 | | | | | 299 | | | | | | 700 | | | 444 | | | | | | 429 | | 361 | | | | | 828 | | | | | | | | | | |
| Myanmar | | 237 | 369 | 1156 | | | | | 354 | | | | | 237 | 130 | | | | | 487 | | | | | | | | | | | | | | | | 706 | 675 | | | | | | | | | |
| Namibia | | | 488 | | | | | | 493 | | | | | | | | | | | 730 | | | | | | | | | | | | | | | | | | | | | | | | | | |
| Nauru | | | | 1227 | | | | | | | | | | | | | | | | | | | | | | | | | | | | | | | | | | | | | | | | | | |
| Nepal | | 314 | | 788 | | | | | | | | | | | 112 | | | | | 383 | 310 | | | | | | | | | | | | | 165 | | | 351 | | | | | | | | | |
| Netherlands | | | | | | | | | | 337 | | | | | | 54 | | | | | 313 | | | 354 | | 443 | 248 | 140 | 359 | 327 | 212 | 299 | 319 | 321 | | 443 | 137 | 184 | 212 | 260 | 259 | | 343 | | | |
| New Caledonia | | | | 1095 | | | | | | | | | | | | | | | | | | | | | | | | | | | | | | | | | | | | | | | | | | |
| New Zealand | | | | | | | | | | 149 | | | | | | | | | | | 95 | | | 272 | | 409 | 261 | 268 | 223 | 257 | 156 | | | 354 | 254 | | 475 | 254 | 114 | 189 | 282 | | 130 | | 125 | |
| Nicaragua | | 288 | 440 | 1422 | 1349 | | | | | | | | | 323 | | | | | | 610 | | | | 523 | | | | | 588 | | | | | | | 827 | | | | | | | | | | |
| Niger | | | 760 | | | | | | | | | | | 683 | | | | | | 1299 | | | | 1107 | | | 565 | | 1032 | | | | | 810 | 609 | 1471 | 1407 | | | | | | 791 | | | |
| Nigeria | 1508 | 419 | 607 | 1630 | 1547 | | | | | | | | | 299 | | | 472 | | | 652 | | | 584 | | | | | | 664 | | | | | 625 | 434 | 1051 | | | | | | | 627 | 390 | 434 | |
| Niue | | | | 1037 | | | | | | | | | | | | | | | | | | | | | | | | | | | | | | | | | | | | | | | | | | |
| Norway | | | | | | | | | | 241 | | | | | | | | | | | | | | 286 | | | 197 | | 306 | 270 | | 250 | | | 299 | | | 310 | 183 | 224 | | | 91 | | | |
| Oman | | | | | | | | | | | | | | | | | | | | | | | | | | | | | 691 | | | | | | | 926 | | | | | | | | | | |
| Pakistan | 1520 | 700 | 512 | 1533 | | | | 1323 | 232 | 241 | | | 383 | 500 | | | | | | 794 | 702 | | 232 | 385 | | | 173 | 177 | 533 | 195 | 310 | 235 | 240 | | | 592 | 565 | | 146 | 178 | | | 267 | 180 | | |
| Panama | | 251 | | 1195 | | | | | | | | | | 285 | | | | | | | | | | 462 | | | 271 | | 464 | | | 292 | | 386 | | 687 | | | | | | | 395 | | | |
| Papua New Guinea | 1130 | | 373 | 1177 | 1117 | | | | | | | | | | | | | | | | | | | | | | | | 370 | | 282 | | | | | | | | 216 | | | | | | 433 | |
| Paraguay | | 381 | 537 | | 1327 | | | 1202 | 508 | | | | | 296 | | | | | | 686 | | | | | | | | | 452 | | 346 | | | 604 | 469 | 905 | 867 | | | | | | 536 | | | |
| Peru | 1008 | 237 | 344 | 1060 | 1006 | 746 | | | | | | | | 255 | | | | | | 532 | 332 | | | 469 | 1032 | 751 | 280 | 288 | 349 | 293 | 254 | 271 | | 386 | | 613 | 587 | 302 | 210 | 290 | 382 | 270 | 344 | | 363 | |
| Philippines | 1078 | 214 | 332 | 1148 | 1089 | | | 1023 | | | | | | | | | | | | 506 | | | 319 | 431 | | 839 | | | 473 | | 223 | 275 | 311 | 338 | 243 | 648 | 620 | | 166 | 258 | | | | | | |
| Poland | | | | | | | | | | 58 | | | | | | | | | | | 319 | 348 | 322 | 357 | | 460 | | | 354 | 343 | | 319 | | | | 413 | | | 239 | 292 | 274 | | 132 | | | |
| Portugal | 902 | | 412 | | | 632 | | | 122 | | | | | | | | | | | | | | 122 | 399 | | | 83 | 85 | 282 | 94 | 182 | 334 | 487 | 132 | 102 | 309 | 295 | | 175 | 209 | 237 | | 517 | | | |
| Puerto Rico | | | | 1375 | | | | | | | | | | | | | | | | | | | | 559 | | | | | 495 | | 284 | | | 413 | | | | | | | | | | | | |
| Qatar | | | | | | | | | | | | | | | | | | | | | | | | 1019 | | | 330 | 338 | 779 | 368 | 504 | 747 | 1096 | 487 | | 975 | | | | | | | 1232 | 338 | 1355 | |
| Réunion | | | 312 | 998 | | | | | | | | | | | | | | | | | | | | 482 | 956 | 679 | 301 | | 343 | 307 | 235 | | 385 | | 312 | 635 | 608 | | 215 | 317 | | | 374 | | | |
| Romania | | 463 | | | | | | 674 | 370 | 95 | | | | | 147 | 70 | | | | 441 | 378 | 397 | | 428 | | | 295 | | 426 | | 279 | 372 | | 397 | | 470 | 447 | | 271 | 327 | | | | | | |
| Russian Federation | 450 | 350 | | | | | | 455 | 294 | 287 | | | 285 | | 116 | | | | | | 291 | 315 | | 341 | | | | | 368 | 324 | | 300 | | | | 324 | 308 | | | 263 | | | 53 | | | |
| Rwanda | | 387 | 347 | | | | | | | | | | | | | | | | | | | | | | | | | | | | 236 | | | | | | | | | | | | | | | |
| Saint Helena | | | | | | | | | | | | | | | | | | | | | | | | | | | | | | | | | | | | | | | | | | | | | | |

| Country list (FAO) / Crop codes FAOSTAT (see Appendix III) | 234 | 236 | 242 | 249 | 254 | 260 | 263 | 265 | 267 | 270 | 275 | 277 | 280 | 289 | 292 | 296 | 299 | 305 | 310 | 328 | 333 | 336 | 339 | 358 | 366 | 367 | 372 | 373 | 388 | 393 | 394 | 397 | 399 | 401 | 402 | 403 | 406 | 407 | 414 | 417 | 420 | 423 | 426 | 430 | 446 | 449 |
|---|---|---|---|---|---|---|---|---|---|---|---|---|---|---|---|---|---|---|---|---|---|---|---|---|---|---|---|---|---|---|---|---|---|---|---|---|---|---|---|---|---|---|---|---|---|---|
| Saint Kitts and Nevis | | | 397 | 1374 | | | | | | | | | | | | | | | | 656 | | | | 557 | | | | | 499 | | | 368 | | 414 | | 736 | | | | | | | 415 | | | |
| Saint Lucia | | | | 1411 | | | | | | | | | | | | | | | | | | | | | | | | | | | | | | | | | | | | | | | | | | |
| Saint Pierre & Miquelon | | | | | | | | | | | | | | | | | | | | | | | | | | | | | | | | | | | | | | | | | | | | | | |
| Saint Vincent/Grenadines | | | 451 | 1507 | | | | | | | | | | | | | | | | | | | | | | | | | | | 304 | | | 465 | | | | | | | | | 473 | | | |
| Samoa | | | | 1188 | | | | | | | | | | | | | | | | | | | 379 | | | | | | | | | | | | | | | | | | | | | | 407 | |
| Sao Tome and Principe | | | | 857 | 813 | | | | | | | | | | | | | | | | | | | | | | | | | | | | | | | | | | | | | | | | | |
| Saudi Arabia | | | 994 | | | | | | | | | | | 861 | | | | | | | | | | | | | | | 822 | | 515 | 798 | 1160 | | | 1035 | | | | | | | 1290 | 344 | | |
| Senegal | 2530 | | 982 | 2763 | 2622 | | | | | | | | | 460 | | | 897 | | | 1018 | | | | | | | | | 1253 | | | | | | | 1806 | | | 468 | | | | | | | |
| Serbia and Montenegro | | 504 | | | | 528 | | | 403 | 120 | | | | | | 89 | | | | | | 430 | | 470 | | | | | 469 | | | 407 | | 434 | | 516 | 490 | | 294 | 352 | | | 211 | | | |
| Seychelles | | | | 1381 | | | | | | | | | | | | | | | | | | | | | | | | | 504 | | | | | | | | | | | | | | | | | |
| Sierra Leone | | | 443 | 1196 | 1135 | | | | | | | | | 228 | | | | | | | | | | | | | | | 489 | | | | | | | | | | | | | | | | | |
| Singapore | | | | 1096 | | | | | | | | | | | | | | | | | | | | | | | | | | | | 264 | | | | | | | | | | | | | | |
| Slovakia | | 398 | | | | | | | 319 | 76 | | | | | 132 | 54 | | | | | 323 | | 319 | 366 | | | 266 | 149 | 363 | 346 | | 319 | | 340 | | 417 | 396 | | 234 | 286 | | | 154 | | | |
| Slovenia | | 433 | | | | 452 | | | 348 | 91 | | | | | | | | | | | | | | 399 | | | 293 | 162 | 396 | 377 | | 348 | | 371 | | 462 | 439 | 445 | 256 | 312 | | | 180 | | | |
| Solomon Islands | 1070 | | | 1118 | 1061 | | | | | | | | | | | | | | | | | | | | | | | | | | | | | | | | | | | | | | | | | |
| Somalia | | | 680 | 2139 | | | | | | | | | | 543 | | | | | | 1021 | | | | | | | | | | | | | | | | | | | | | | | | | | |
| South Africa | 1417 | 426 | 487 | | | | | 1301 | 555 | | | | | | | | | | | 730 | | | 555 | 747 | | 1013 | 487 | | 490 | 500 | 374 | 598 | | 660 | | 979 | | | 353 | 507 | | | 582 | | 631 | |
| Spain | 1052 | 584 | 487 | | | 735 | | | 142 | 476 | | | 234 | | | 149 | | | | 450 | 563 | 563 | | 471 | 974 | 865 | 98 | 101 | 319 | 110 | 214 | 396 | 573 | 155 | 120 | 354 | 338 | 120 | 206 | 245 | 269 | | 598 | | | |
| Sri Lanka | | 304 | 451 | 1421 | | | | | | | | | | 345 | 183 | | | | | | | | | 556 | | | | | 535 | | 288 | 354 | 429 | 464 | | 807 | | 326 | 221 | | | | 470 | | | |
| Sudan | | | 649 | | | | | 1921 | 622 | | | | | 512 | | | 717 | | | 968 | | | | | | | | | 847 | | 423 | | 611 | 664 | | 1212 | 1159 | | | | | | | | | |
| Suriname | | 237 | 360 | 1214 | 1152 | | | | | | | | | | | | | | | | | | | 551 | | | | | 400 | | | 339 | | | | | | | 218 | | | | | | | |
| Swaziland | | | 404 | | | | | | | | | | | | | | | | | 602 | | | | | | | | | 411 | | | | | | | | | | | | | | | | | |
| Sweden | | | | | | | | | | 327 | | | | | | | | | | | 309 | | | 374 | | | 249 | | 396 | 345 | | 315 | | | | 388 | | | | 276 | | | 134 | | | |
| Switzerland | | 347 | | | | | | | 281 | 312 | | | | | | | | | | | | | | 349 | | | 235 | 127 | 370 | 319 | | 290 | | | 358 | | | | 208 | 251 | | | 169 | | | |
| Syrian Arab Republic | 1793 | 1024 | 848 | | | 1240 | | | 201 | | | | | 716 | | | | | | 780 | | | | 823 | 1636 | | 152 | | 503 | 181 | 374 | 687 | 1001 | 240 | 203 | 550 | 526 | | 358 | 430 | 416 | | | 168 | | |
| Tajikistan | 973 | 621 | 467 | | | | | | 476 | 579 | | | 456 | 392 | | | | | | 724 | | | | 625 | | | | | 659 | | | 503 | | | | 607 | 577 | | 355 | | | | 272 | | | |
| Tanzania, United Rep of | 1181 | 267 | 389 | 1231 | 1168 | | | 1050 | 367 | | | | | 313 | | | | | | 641 | | | 367 | | | | | | 386 | | | | | | | 684 | 656 | | | | | | | | 448 | |
| Thailand | 1214 | 283 | 435 | 1309 | 1242 | | | 1178 | | | | | | 272 | | | | | 1309 | 547 | | | | 476 | | 925 | 304 | | 554 | 301 | 248 | 282 | 401 | 436 | | 805 | 769 | | 208 | 340 | 559 | | | | 389 | |
| Timor-Leste | | 257 | 378 | | | | | | | | | | | | | | | | | | | | | 513 | | | | | 402 | | | 302 | | | | | 651 | | 223 | | | | | | | |
| Togo | | | 567 | 1497 | 1420 | | | 1346 | | | | | | 287 | | | | | | 623 | | | | 552 | | | | | 610 | | | | | | | | | | | | | | | | | |
| Tokelau | | | | 1249 | | | | | | | | | | | | | | | | | | | | | | | | | | | | | | | | | | | | | | | | | | |
| Tonga | | | 399 | 1063 | | | | | | | | | | | | | | | | | | | | | | | | | 364 | | 242 | | | | | | | | | | | | | | | |
| Trinidad and Tobago | | | | 1234 | | | | | | | | | | | | | | | | | | | | 494 | | | 278 | | 466 | 282 | 259 | 311 | 365 | 395 | | | | | | | | | | | | |
| Tunisia | 1255 | | | | | 883 | | | 194 | 542 | | | | | | | | | | 540 | 648 | | | 552 | 1178 | 1026 | 142 | 145 | 396 | 154 | 255 | 446 | 652 | 217 | 166 | 460 | 440 | | 239 | 295 | 341 | | 699 | | | |
| Turkey | 1090 | 717 | 530 | | | 753 | | | 569 | 188 | | | 525 | 450 | | 142 | | | | 722 | 600 | 602 | | 683 | 1019 | 905 | 422 | 224 | 683 | 634 | 455 | 581 | 619 | 622 | 672 | 699 | 665 | 672 | 411 | 483 | 542 | 460 | 297 | 747 | | |
| Turkmenistan | 1354 | | | | | | | | | | | | | | | | | | | 880 | | | | 841 | | | | | 834 | | | 711 | | | | 882 | 840 | | | | | | 367 | | | |
| Tuvalu | | | | 1331 | | | | | | | | | | | | | | | | | | | | | | | | | | | | | | | | | | | | | | | | | | |
| Uganda | | 401 | 577 | | | | | 1421 | 553 | | | | | 353 | | | | | | 725 | | | 553 | | | | | | 581 | | | | | | | 976 | | | | | | | | | | |
| Ukraine | 662 | 477 | | | | | | 663 | 384 | 65 | | | | | 157 | | | | | | 385 | 413 | 384 | 430 | | | 299 | | 428 | 412 | 279 | 383 | 401 | 407 | | 472 | 449 | | 284 | 344 | | | 141 | | | |
| United Arab Emirates | | | | | | | | | | | | | | | | | | | | | | | | 882 | | | 269 | 275 | 670 | 300 | 439 | 661 | 366 | 400 | 325 | | | | 221 | | | | 384 | | | |
| United Kingdom | | | | | | | | | | 260 | | | | | | | | | | | 245 | | | 299 | | 387 | 217 | | 316 | 276 | | 252 | | 271 | 321 | 339 | | 323 | 180 | 223 | 220 | | 145 | | | |
| United States of America | 741 | 483 | 344 | | | 515 | | | 384 | 119 | | | 370 | | 156 | | | | | 471 | 395 | | | 455 | 692 | 610 | 319 | 174 | 451 | 423 | 294 | 388 | 412 | 415 | | 505 | 480 | | 282 | 342 | | 311 | 209 | 509 | 487 | |
| Uruguay | | 253 | 324 | | | 824 | | | 512 | | | | | | | | | | | | 227 | | | 666 | | | | | 406 | | 262 | | | 590 | | 853 | 816 | | 300 | | | | 534 | | 566 | |
| Uzbekistan | 1252 | | 608 | | | 858 | | | 681 | 173 | | | 649 | 515 | | | | | | 825 | 701 | | 681 | 799 | 1150 | | 523 | | 795 | | | 689 | 729 | 736 | | 835 | 794 | 815 | 498 | 598 | 629 | | 300 | | | |
| Vanuatu | | | 376 | 1099 | | | | | | | | | | | | | | | | | | | | | | | | | | | | | | | | | | | | | | | | | | |
| Venezuela, Boliv Rep of | | 297 | 447 | 1366 | 1296 | | | | 429 | | | | | 316 | | | | | | 619 | | | | 536 | | | 324 | | 524 | 323 | | 329 | 425 | 460 | | 802 | 767 | | | | | 297 | 467 | | | |
| Viet Nam | 998 | 178 | 276 | 1045 | | | | 915 | | | | | | 275 | | | | | | 500 | | | | 423 | | | | | | 210 | | | | | | 545 | | | | | | | | | | |
| Wallis and Futuna Is | | | | 1177 | | | | | | | | | | | | | | | | | | | | | | | | | | | | | | | | | | | | | | | | | 408 | |
| Western Sahara | | | | | | | | | | | | | | | | | | | | | | | | | | | | | | | | | | | | | | | | | | | | | | |
| Yemen | | | | | | | | | | | | | | 484 | | | | | | 862 | | | | 720 | | | 309 | | 583 | | 375 | 492 | 410 | 446 | | 817 | 782 | 344 | 235 | | | | 429 | 298 | | |
| Zambia | | 621 | 617 | | | | | | 373 | | | | | | | | | | | 892 | | | | | 1495 | | | | 466 | | | | | | | 783 | | | | | | | | | | |
| Zimbabwe | 1480 | 542 | 580 | | | | | | 445 | | | | | | | | | | | 842 | | | | 637 | 1479 | 1099 | 397 | | 478 | 431 | | 487 | | 555 | | 870 | 834 | 454 | 314 | 398 | 529 | | 473 | | | |

| Country list (FAO) / Crop codes FAOSTAT (see Appendix III) | 459 | 461 | 463 | 486 | 489 | 490 | 495 | 497 | 507 | 512 | 515 | 521 | 523 | 526 | 530 | 531 | 534 | 536 | 541 | 544 | 547 | 549 | 550 | 552 | 554 | 558 | 560 | 567 | 568 | 569 | 571 | 572 | 574 | 577 | 587 | 591 | 592 | 600 | 603 | 619 | 636 | 637 | 638 | 639 | 640 |
|---|---|---|---|---|---|---|---|---|---|---|---|---|---|---|---|---|---|---|---|---|---|---|---|---|---|---|---|---|---|---|---|---|---|---|---|---|---|---|---|---|---|---|---|---|---|
| Afghanistan | | | 745 | | | 917 | | | | 917 | 1209 | 1209 | | 1136 | | | 1209 | 1209 | 1136 | | | | | | | 409 | 755 | 590 | 535 | 917 | | | | | | | | | | 1209 | | | | | |
| Albania | | | 492 | | | 572 | | | | | 756 | 756 | | 710 | 756 | 756 | 756 | 756 | | | | | | | | | 483 | 377 | | 572 | | | | | | | | | | 756 | 489 | | | | |
| Algeria | | 1752 | 366 | | | 1267 | 1267 | 1267 | 1267 | 1267 | 1617 | 1617 | | 1515 | | 1617 | 1617 | 1617 | 1515 | | | | | | | | 1073 | 630 | | 1267 | | | | 1769 | | | | | | 1617 | 928 | | | | 1078 |
| American Samoa | | | 422 | 1331 | | | | | | 793 | | | | | | | | | | | | | | | | | | | | | | | 428 | | | | | | | 977 | | | | | |
| Angola | | | 453 | 1590 | | | | | | 950 | | | | | | | | | | | | | | | | | | | | | | | 513 | | | | | | | 1179 | | | | | |
| Antigua and Barbuda | | | 449 | 1685 | | | | 1015 | | | | | | | | | | | | | | | | | | | | | 340 | | 1504 | | 557 | | | | | | 1504 | | | | | |
| Argentina | | | 591 | 1325 | | 793 | 793 | 793 | 793 | | 929 | 929 | | 859 | | 929 | 929 | 929 | | 486 | | | | | | | 435 | 451 | 349 | 793 | 1214 | 875 | 434 | | | | | 875 | | | 252 | 190 | | 167 | 250 |
| Armenia | | | 581 | | | | | | | | 911 | 911 | | 857 | | 911 | 911 | 911 | 857 | | | | | | | | 578 | 441 | | | | | | | | | | | | | 589 | | | 505 | |
| Australia | | | 667 | 1642 | | 980 | 980 | 980 | 980 | 980 | 1168 | 1168 | | 1083 | | 1168 | 1168 | 1168 | | 648 | 719 | | 387 | | | 265 | 595 | 521 | 408 | 980 | 1491 | 1094 | 535 | | | | 1227 | 1094 | 1491 | | | | | 270 | |
| Austria | | | 327 | | | | | | | | 487 | 487 | | 459 | 487 | 487 | 487 | 487 | | 274 | | 274 | 206 | | | 178 | 320 | | | | | | | | | | | | | | 326 | | | 295 | 76 |
| Azerbaijan, Republic of | | | 603 | | | 694 | 694 | | | 694 | 925 | 925 | | 870 | | 925 | 925 | 925 | | | 631 | | 347 | | 297 | 297 | 600 | 466 | | | | | | | | | | | | 925 | 605 | | | | |
| Bahamas | | | 346 | 1457 | | | | 878 | 878 | | | | | | | | | | | | | | | | | | | | | | | | | | | | | | 1295 | | | | | |
| Bahrain | | | 475 | 2772 | | | | 1657 | | | | | | | | | | | | | | | | | | | 1462 | 877 | 809 | | | | | 2321 | | | | | | 2141 | | | | | |
| Bangladesh | | | 300 | 1201 | | 729 | 729 | 729 | 729 | | | | | | | | | | | | | | | | | 342 | | | 245 | | 1078 | | 404 | | | | | 829 | 1078 | 893 | | | | | |
| Barbados | | | 458 | 1655 | | | | | | | | | | | | | | | | | | | | | | | | | 352 | | | 1135 | | | | | | | 1484 | 1221 | | | | | |
| Belarus | | | 347 | | | | | | | | 500 | 500 | | | 500 | 500 | | 500 | | 271 | | | | | 196 | | | | | | | | | | | | | | | | 333 | | | | |
| Belgium-Luxembourg | | | 365 | | | | | | | | 553 | 553 | | | | 553 | | 553 | | 305 | 346 | | 245 | | | 210 | 359 | | | | | | | | | | | | | | 364 | | | | 92 |
| Belize | | | 321 | 1343 | 1343 | 812 | | | 812 | | | | | | | | | | | | | | | | | | | 461 | 262 | | 1197 | | 448 | | | | | 930 | | 1004 | | | | | |
| Benin | | | 562 | 1751 | | 1068 | | | | | | | | | | | | | | | | | | | | | | | | | 1595 | | 600 | 1467 | | | | | | 1268 | | | | | |
| Bermuda | | | 299 | 1387 | | | | | | | | | | | | | | | | | | | | | | | | | | | | | | | | | | | | | | | | | |
| Bhutan | | | 316 | | | 529 | | | | | 663 | | | | | | | | | | | | | | | | | | | | | | | | | | | | | 663 | | | | | |
| Bolivia | | | 467 | 1457 | 1457 | 870 | 870 | 870 | 870 | | 1067 | 1067 | | | | 1067 | 1067 | 1067 | | 653 | | | | | | | 610 | 449 | | 870 | 1305 | 992 | 470 | | | | | 992 | | 1067 | | | | 332 | |
| Bosnia and Herzegovina | | | 440 | | | 505 | | | | | 667 | 667 | | 627 | 667 | 667 | 667 | 667 | | 385 | 439 | | | | | | 431 | 337 | | 505 | | | | | | | | | | 667 | 437 | | | | 117 |
| Botswana | | | 580 | | | 926 | | | | | | | | | | | | | | | | | | | | | | | | | | | | | | | | | | 1119 | | | | | |
| Brazil | | | 425 | 1280 | | 763 | 763 | 763 | 763 | | 935 | 935 | | | | | 935 | | | 571 | | | | | | | 532 | 388 | 262 | 763 | 1148 | 870 | 412 | | | 935 | | 870 | 1148 | | | | | | |
| British Virgin Islands | | | | 1680 | | | | | | | | | | | | | | | | | | | | | | | | | | | | | | | | | | | | 1248 | | | | | |
| Brunei Darussalam | | | 367 | 1307 | | 788 | | 788 | | | | | | | | | | | | | | | | | | | | | | | | | 433 | | | | | | | 964 | | | | | |
| Bulgaria | | | 453 | | | | | | | | 697 | 697 | | 656 | 697 | 697 | 697 | 697 | | 410 | 468 | | 270 | | | 231 | 452 | 351 | | | | | | | | | | | | 697 | 454 | | | 405 | |
| Burkina Faso | | | 724 | | | 1459 | 1459 | 1459 | 1459 | | | | | | | | | | | | | | | | | | | | | | 2171 | | | | | | | | 2171 | 1750 | | | | | |
| Burundi | | | 345 | 1272 | | | | | | | | | | | | | | | | | | | | | | | | | | | | | | | | | | | | 948 | | | | | |
| Cambodia | | | 419 | 1384 | | 840 | | 840 | 840 | | | | | | | | | | | | | | | | | | | | | | 1251 | | 467 | | | | | | | 1010 | | | | | |
| Cameroon | | | 453 | 1359 | 1359 | | | | 825 | 825 | | | | 915 | | | 984 | 984 | 915 | | | | | | | | | 506 | 327 | 825 | 1235 | 920 | 460 | 1135 | | | | | 920 | | 984 | | | | | |
| Canada | | | 264 | | | | | | | | 343 | 343 | | 324 | 343 | 343 | 343 | 343 | | 204 | 233 | | | 109 | 109 | | 252 | 207 | 187 | | | | | | | | 369 | | | | | 253 | | | | |
| Cape Verde | | | 520 | 1803 | | | | | | | | | | | | | | | | | | | | | | | | 640 | | | 1622 | | | | | | | | | 1326 | | | | | |
| Cayman Islands | | | 425 | 1321 | 1321 | | | | | 796 | | | | | | | | | | | | | | | | | | | | | 1180 | 909 | | | | | | | | | | | | | |
| Central African Republic | | | 473 | 1493 | 1493 | 906 | | 906 | 906 | | | | | | | | | | | | | | | | | | | | | | 1353 | 1014 | 505 | | | | | | | | | | | | |
| Chad | | | 560 | | | | | | | | | | | | | | | | | | | | | | | | | | | | 1909 | | | 1785 | | | | | | 1587 | | | | | |
| Chile | | | 139 | | | 554 | | 554 | | | 647 | 647 | | 598 | | 647 | 647 | 647 | | 434 | | | | | | | 188 | 87 | 87 | | | 609 | | | | | 678 | 609 | | 647 | 122 | | | 115 | 493 |
| China | | | 389 | 837 | | 502 | 502 | 502 | 502 | 502 | 655 | 655 | | 615 | | 655 | 655 | 655 | 615 | 365 | | | | | | 248 | 404 | 303 | 278 | 502 | 724 | 599 | 270 | 704 | | | | 599 | 724 | 655 | | | | | |
| Cocos (Keeling) Islands | | | | | | | | | | | | | | | | | | | | | | | | | | | | | | | | | | | | | | | | | | | | | |
| Colombia | | | 413 | 1311 | 1311 | 789 | | | | | | | | | | | | | | 564 | | | | | | | 531 | 444 | 291 | | 1179 | 892 | 434 | | | | | 892 | 1179 | 957 | | | | | |
| Comoros | | | 462 | 1494 | | | | | | | | | | | | | | | | | | | | | | | | | | | | | | | | | | | | 1099 | | | | | |
| Congo, Dem Republic of | | | 401 | 1351 | 1351 | 811 | | 811 | 811 | | | | | | | | | | | | | | | | | | | | | | 1209 | 924 | 442 | | | | | 924 | | 995 | | | | | |
| Congo, Republic of | | | 361 | 1150 | 1150 | 692 | 692 | 692 | 692 | | | | | | | | | | | | | | | | | | | | | | 1035 | 782 | 380 | | | | | | | 840 | | | | | |
| Cook Islands | | | 452 | 1253 | | 753 | | 753 | | | | | | | | | | | | | | | | | | | | 426 | | | 1135 | 843 | 414 | | | | | 843 | | 902 | | | | | |
| Costa Rica | | | 455 | 1547 | 1547 | 940 | | 940 | 940 | | | | | | | | | | | 653 | | | | | | 407 | | 576 | 360 | | 1397 | 1054 | 524 | | | | | 1054 | | 1131 | | | | | |
| Côte d'Ivoire | | | 433 | 1374 | 1374 | 835 | | | 835 | 835 | | | | | | | | | | | | | | | | | | | | | 1245 | 933 | 467 | | | | | | 1245 | 999 | | | | | |
| Croatia | | | 433 | | | 493 | 493 | 493 | | | 651 | 651 | | 613 | 651 | 651 | 651 | 651 | | 371 | 423 | | | | | | 424 | 334 | | 493 | | | | | | | | | | | 432 | | | | 111 |
| Cuba | | | 366 | 1487 | 1487 | 898 | 898 | 898 | 898 | 898 | | | | | | | | | | | | | | | | | | 504 | 293 | | 1326 | 1027 | 494 | | | | | 1027 | 1326 | 1109 | | | | | |
| Cyprus | | 1206 | 195 | 1409 | | 839 | 839 | 839 | 839 | 839 | 1098 | 1098 | | 1031 | | 1098 | 1098 | 1098 | | 717 | | | | | | | 778 | 454 | 427 | 839 | | 1004 | | | | | 1161 | | 1216 | 1098 | 696 | | | 590 | |

| Country list (FAO) / Crop codes FAOSTAT (see Appendix III) | 459 | 461 | 463 | 486 | 489 | 490 | 495 | 497 | 507 | 512 | 515 | 521 | 523 | 526 | 530 | 531 | 534 | 536 | 541 | 544 | 547 | 549 | 550 | 552 | 554 | 558 | 560 | 567 | 568 | 569 | 571 | 572 | 574 | 577 | 587 | 591 | 592 | 600 | 603 | 619 | 636 | 637 | 638 | 639 | 640 |
|---|---|---|---|---|---|---|---|---|---|---|---|---|---|---|---|---|---|---|---|---|---|---|---|---|---|---|---|---|---|---|---|---|---|---|---|---|---|---|---|---|---|---|---|---|---|
| Czech Republic | | | 351 | | | | | | | | 510 | 510 | | 480 | 510 | 510 | 510 | 510 | | 282 | 321 | 282 | 221 | | | 192 | 341 | | | | | | | | | | | | | | 510 | 352 | | | | 68 |
| Denmark | | | 334 | | | | | | | | 460 | 460 | | | | 460 | | 460 | | 249 | 282 | | 204 | | | | | | | | | | | | | | | | | | | 338 | | 334 | 309 | 45 |
| Djibouti | | | 517 | | | 1240 | 1240 | 1240 | | | | 1549 | | | | | | | | | | | | | | | | 633 | 371 | | 1834 | | | 1724 | | | | | 1834 | | | | | | | |
| Dominica | | | 339 | 1277 | 1277 | 770 | | 770 | 770 | | | | | | | | | | | | | | | | | | | 428 | | | 1140 | 878 | | | | | | | | 946 | | | | | |
| Dominican Republic | | | 422 | 1584 | 1584 | 955 | | 955 | 955 | | | | | | | | | | | | | | | | | | | | 325 | | 1415 | 1089 | 525 | | | | | 1089 | | 1174 | | | | | |
| Ecuador | | | 348 | 1159 | 1159 | 696 | 696 | 696 | 696 | 696 | 852 | 852 | | 794 | | | 852 | 852 | | 519 | | | | | | 266 | 488 | 376 | 239 | 696 | 1038 | 792 | 380 | | | | | 792 | 1038 | 852 | | | | | |
| Egypt | | | 320 | 1831 | | 1097 | 1097 | 1097 | 1097 | 1097 | 1407 | 1407 | | 1319 | | | 1407 | 1407 | 1319 | 862 | | | | | | 501 | 943 | 550 | 508 | 1097 | 1603 | | | 1534 | | | | | 1603 | 1407 | | | | | 907 |
| El Salvador | | | 501 | 1699 | 1699 | 1033 | 1033 | 1033 | | | | | | | | | | | | | | | | | | | | 636 | 395 | | 1534 | 1158 | 576 | | | | | 1158 | | 1242 | | | | | |
| Equatorial Guinea | | | | 1091 | 1091 | | | | | | | | | | | | | | | | | | | | | | | | | | | | | | | | | | | | | | | | |
| Eritrea | | | 576 | | | | | | | | | | | | | | | | | | | | | | | | | | | | | | | | | | | | | 1622 | | | | | |
| Estonia | | | 319 | | | | | | | | 457 | | | | | 457 | | 457 | | 245 | 275 | 245 | 204 | | | 180 | 321 | | | | | | | | | | | | | | 302 | | | 319 | |
| Ethiopia | | | 489 | 1613 | | 975 | 975 | 975 | | | | | | | | | | | | | | | | | | | 656 | | | | 1454 | 1100 | | | | | | 1100 | 1454 | 1181 | | | | | |
| Faeroe Islands | | | | | | | | | | | | | | | | | | | | | | | | | | | | | | | | | | | | | | | | | | | | | |
| Fiji Islands | | | 434 | 1305 | | 780 | | | | | | | | | | | | | | | | | | | | | | 406 | 279 | | 1171 | | 424 | | | | | 886 | 1171 | 951 | | | | | |
| Finland | | | 314 | | | | | | | | 408 | | | | | | | | | 218 | 243 | 218 | 181 | | | | | | | | | | | | | | | | | | | | | | |
| France | | | 405 | | | 470 | 470 | 470 | 470 | 470 | 619 | 619 | | 582 | | 619 | 619 | 619 | | 352 | 401 | | 256 | 218 | | 218 | 398 | 312 | 285 | 470 | | 565 | | | | | 652 | | | | 404 | 323 | 402 | 363 | 114 |
| French Guiana | | | 420 | 1465 | 1465 | 870 | 870 | 870 | 870 | 870 | | | | | | | | | | | | | | | | | | | | | 1301 | 1005 | 466 | | | | | 1005 | 1301 | 1086 | | | | | |
| French Polynesia | | | 424 | 1328 | | 792 | 792 | | 792 | 792 | | | | | | | | | | | | | | | | | | 393 | 268 | | | 906 | 427 | | | | | | 1187 | 975 | | | | | |
| Gabon | | | 328 | 1056 | 1056 | | | | | 638 | | | | | | | | | | | | | | | | | | | | | | | 353 | | | | | | | 771 | | | | | |
| Gambia | | | 607 | | | | | | | | | | | | | | | | | | | | | | | | | | | | 1934 | | | | | | | | | 1568 | | | | | |
| Georgia | | | 451 | | | 540 | | | | | 715 | 715 | | 672 | 715 | 715 | 715 | 715 | | 426 | | | | | | | 453 | 344 | | | | | | | | | | | | 715 | 455 | | | 399 | |
| Germany | | | 369 | | | | | | | | 544 | 544 | | 512 | 544 | 544 | 544 | 544 | | 299 | 339 | 299 | 240 | | | | 359 | | | | | | | | | | | | | | 369 | | | | 81 |
| Ghana | | | | 1671 | 1671 | 1017 | | 1017 | | | | | | | | | | | | | | | | | | | | | | | 1523 | 1127 | 570 | | | | | 1127 | | 1204 | | | | | |
| Greece | | 1062 | 146 | 1227 | | 728 | 728 | 728 | 728 | 728 | 962 | 962 | | 904 | 962 | 962 | 962 | 962 | 904 | 651 | 719 | | 361 | | | 303 | 698 | 406 | 388 | 728 | | 878 | | | | | 1018 | | | 962 | 657 | 473 | | 544 | |
| Grenada | | | 502 | 1800 | 1800 | 1088 | | 1088 | 1088 | 1088 | 1328 | | | | | | | 1328 | | | | | | | | | | | | | 1615 | 1234 | | | | | | | 1615 | 1328 | | | | | |
| Guadeloupe | | | 394 | 1514 | 1514 | 913 | 913 | 913 | 913 | | | | | 1049 | | | | | | | | | | | | | | 505 | 305 | | 1351 | 1043 | 502 | | | | | 1043 | 1351 | | | | | | |
| Guam | | | 341 | 1302 | | 792 | | | | 792 | | | | | | | | | | | | | | | | | | 483 | 282 | | 1171 | | | | | | | | | 962 | | | | | |
| Guatemala | | | 428 | 1574 | 1574 | 954 | | 954 | | 954 | 1161 | | | | | | | | | 694 | | | | | | | 659 | 568 | 340 | | 1414 | 1080 | 530 | | | | | 1080 | | 1161 | | | | | |
| Guinea | | | 468 | 1596 | 1596 | | | | | 975 | | | | | | | | | | | | | | | | | | | | | 1449 | | 548 | | | | | | 1449 | | | | | | |
| Guinea-Bissau | | | 537 | 1862 | 1862 | 1138 | | 1138 | | | | | | | | | | | | | | | | | | | | | | | 1689 | | 640 | | | | | 1272 | | 1363 | | | | | |
| Guyana | | | 474 | 1598 | 1598 | 960 | | 960 | 960 | 960 | | | | | | 1174 | | | | | | | | | | | | 526 | | | 1433 | 1092 | 525 | | | 1174 | | | 1433 | | | | | | |
| Haiti | | | 361 | 1416 | 1416 | 854 | 854 | 854 | 854 | | | | | | | | | | | | | | | | | | | | 286 | | 1263 | 976 | 470 | | | | | | | 1053 | | | | | |
| Honduras | | | 403 | 1574 | 1574 | 955 | | 955 | 955 | 955 | 1167 | | | | | | | | | | | | | | | | 674 | 569 | 331 | | 1412 | 1084 | 530 | | | | | 1084 | | 1167 | | | | | |
| Hungary | | | 397 | | | | | | | | 610 | 610 | | 574 | 610 | 610 | 610 | 610 | | 339 | 386 | 339 | 263 | | | | 402 | 317 | 289 | | | | | | | | | | | 610 | 390 | | | 372 | 90 |
| Iceland | | | | | | | | | | | | | | | | | | | | | | | | | | 111 | | | | | | | | | | | | | | | | | | | |
| India | | | 259 | 1306 | | 796 | | 796 | 796 | 796 | 989 | 989 | | 925 | | 989 | 989 | 989 | 925 | | | | | | | 422 | 611 | 471 | 236 | 796 | 1164 | | 442 | | | | | 914 | 1164 | 989 | | | | | |
| Indonesia | | | 402 | 1319 | | 791 | | | | | | | | | | | | | | | | | | | | | | | | | 1182 | 901 | 431 | | | | | 901 | 1182 | 969 | | | | | |
| Iran, Islamic Rep of | | | 734 | 1628 | | 973 | 973 | 973 | 973 | 973 | 1267 | 1267 | | 1190 | 1267 | 1267 | 1267 | 1267 | 1190 | 729 | | | | | | 446 | 762 | 570 | 522 | 973 | 1411 | | | 1365 | | | 1334 | 1160 | | 1267 | | | | | |
| Iraq | | | 289 | | | 1355 | 1355 | 1355 | 1355 | | 1789 | 1789 | | 1682 | | | 1789 | 1789 | | | | | | | | | 1296 | 749 | 707 | 1355 | | | | 1908 | | | | | | 1789 | | | | | 1295 |
| Ireland | | | 274 | | | | | | | | 427 | | | | | | | | | 229 | 258 | | 199 | | | 170 | | | | | | | | | | | | | | 427 | | | | | |
| Israel | | 1402 | 280 | 1667 | | 996 | 996 | 996 | 996 | 996 | 1286 | 1286 | | 1206 | | 1286 | 1286 | 1286 | | 810 | | | | | | | 878 | 513 | 480 | 996 | 1450 | 1180 | | 1394 | | | 1356 | 1180 | 1450 | 1286 | | | | | |
| Italy | | 832 | 482 | 966 | | 575 | 575 | 575 | 575 | 575 | 756 | 756 | | 710 | 756 | 756 | 756 | 756 | 710 | 443 | 504 | | 296 | 249 | | | 474 | 370 | 338 | 575 | | | | | | | 799 | | | 756 | 479 | 384 | | 427 | 160 |
| Jamaica | | | 380 | 1451 | 1451 | 876 | 876 | 876 | 876 | | | | | | | | | | | | | | | | | | | 497 | | | 1296 | 998 | 483 | | | | | 998 | 1296 | | | | | | |
| Japan | | | 360 | 831 | | 495 | 495 | | | 495 | 642 | 642 | | | | 642 | 642 | 642 | 602 | 384 | | | | | | | 373 | 265 | 249 | | | | 264 | | | | 678 | | | | 367 | 278 | | 318 | |
| Jordan | | | 293 | 1951 | | 1164 | 1164 | 1164 | 1164 | | 1513 | 1513 | | 1420 | | 1513 | 1513 | 1513 | | 980 | | | | | | | 1052 | 621 | 583 | 1164 | | | | 1632 | | | | | 1690 | 1513 | | | | | 1060 |
| Kazakhstan | | | 588 | | | | | | | | 804 | 804 | | 759 | | 804 | 804 | 804 | | 457 | | | | | | | 579 | 485 | | | | | | | | | | | | 804 | 570 | | | | |
| Kenya | | | 572 | 1701 | 1701 | 1025 | 1025 | 1025 | 1025 | 1025 | | 1233 | | | | | | | | | | | | | | 379 | | | | | 1538 | | 565 | 1414 | | | | | 1538 | 1233 | | | | | |
| Kiribati | | | 424 | 1504 | | | | | | | | | | | | | | | | | | | | | | | | | | | | | | | | | | | 1338 | | | | | | |
| Korea, Dem People's Rep | | | 381 | | | | | | | | 675 | 675 | | | | | 675 | | | | | | | | | | | 290 | 269 | | | | | | | | | | | 675 | | | | | |
| Korea, Republic of | | | 418 | | | | 590 | | | | 761 | 761 | | | | | 761 | 761 | | 436 | | | | | | | 441 | 314 | 294 | | | | 318 | | | | 800 | | | 761 | | | | | |
| Kuwait | | | 409 | | | 1661 | | 1661 | | | | | | | | | | | | 1402 | | | | | | | 1528 | 903 | 845 | | | | | 2332 | | | | | | 2169 | | | | | |
| Kyrgyzstan | | | 543 | | | | | | | | 843 | | | 793 | | | 843 | 843 | | | | | | 267 | | | 545 | 409 | | | | | | | | | | | | 843 | 544 | | | | |
| Laos | | | 330 | 1231 | | 745 | 745 | 745 | 745 | | | | | | | | | | 849 | | | | | | | | | 438 | 259 | | 1105 | | 412 | | | | | | | 910 | | | | | |

| Country list (FAO) / Crop codes FAOSTAT (see Appendix III) | 459 | 461 | 463 | 486 | 489 | 490 | 495 | 497 | 507 | 512 | 515 | 521 | 523 | 526 | 530 | 531 | 534 | 536 | 541 | 544 | 547 | 549 | 550 | 552 | 554 | 558 | 560 | 567 | 568 | 569 | 571 | 572 | 574 | 577 | 587 | 591 | 592 | 600 | 603 | 619 | 636 | 637 | 638 | 639 | 640 |
|---|---|---|---|---|---|---|---|---|---|---|---|---|---|---|---|---|---|---|---|---|---|---|---|---|---|---|---|---|---|---|---|---|---|---|---|---|---|---|---|---|---|---|---|---|---|
| Latvia | | | 334 | | | | | | | | 486 | | | | | | | 486 | | | | | 219 | | 193 | 193 | | | | | | | | | | | | | | | | 318 | | | 331 | |
| Lebanon | | 1217 | 216 | 1429 | | 850 | 850 | 850 | 850 | | 1110 | 1110 | | 1042 | | 1110 | 1110 | 1110 | | 708 | | | | | | | 781 | 449 | 422 | 850 | | 1016 | | | | | | | | 1110 | | | | | |
| Lesotho | | | 486 | | | | | | | | | | | | | | | | | | | | | | | | | | | | | | | | | | | | | 904 | | | | | |
| Liberia | | | 412 | 1358 | 1358 | 821 | | | | | | | | | | | | | | | | | | | | | | | | | | | 454 | | | | | | 1223 | | | | | | |
| Libyan Arab Jamahiriya | | | 396 | | | 1357 | 1357 | 1357 | | | 1734 | 1734 | | 1625 | | | 1734 | 1734 | | | | | | | | | 1152 | 701 | 649 | 1357 | | | | 1894 | | | | | | 1734 | | | | | |
| Liechtenstein | | | | | | | | | | | | | | | | | | | | | | | | | | | 325 | | | | | | | | | | | | | | | | | | |
| Lithuania | | | 352 | | | | | | | | 520 | 520 | | | | | | 520 | | 281 | | | | 205 | | | | | | | | | | | | | | | | 520 | 336 | | | 345 | |
| Macedonia,The Fmr Yug Rp | | | 466 | | | | | | | | 727 | 727 | | 683 | 727 | 727 | 727 | 727 | | 424 | | | | | | | 468 | 362 | | 549 | | | | | | | | | | | 467 | | | | 130 |
| Madagascar | | | 476 | 1403 | | 841 | | 841 | 841 | | 1019 | 1019 | | 947 | | | 1019 | 1019 | | | | | | | | | 559 | | | | 1265 | 950 | 459 | | | 1019 | | | 1265 | 1019 | | | | | |
| Malawi | | | 461 | 1522 | 1522 | | | | | 903 | | | | | | | | | | | | | | | | | | | | | 1356 | | | | | | | | 1356 | 1125 | | | | | |
| Malaysia | | | 351 | 1223 | | 738 | | 738 | 738 | 738 | | | | | | | | | | | | | | | | | | 419 | | | 1097 | | 407 | | | | | 837 | 1097 | 900 | | | | | |
| Maldives | | | 489 | 1542 | | | | | | | | | | | | | | | | | | | | | | | | | | | | | | | | | | | | 1125 | | | | | |
| Mali | | | 718 | | | | | | | | | | | | | | | | | | | | | | | | | | | | 2357 | | | | | | | | | 1945 | | | | | |
| Malta | | | 198 | | | | | | | 756 | 981 | | | | | | | | 921 | | | | | | | 323 | 681 | | 374 | 756 | | | | | | | | | | 981 | | | | | |
| Marshall Islands | | | | | | | | | | | | | | | | | | | | | | | | | | | | | | | | | | | | | | | | | | | | | |
| Martinique | | | 439 | 1596 | 1596 | 965 | | 965 | 965 | 965 | | | | | | | | | | | | | | | | | | | 343 | | 1431 | 1094 | 533 | | | | | | | | | | | | |
| Mauritania | | | 760 | | | | | | | | | | | | | | | | | | | | | | | | | 1055 | | | | | | 2545 | | | | | | 2264 | | | | | |
| Mauritius | | | 430 | 1194 | | | | | | 717 | | | | | | | | | | | | | | | | | | | | | | | 393 | | | | | | | 861 | | | | | |
| Mexico | | 1208 | 351 | 1511 | | 913 | 913 | 913 | 913 | 913 | 1133 | 1133 | | 1059 | | 1133 | 1133 | 1133 | | 720 | 817 | | | 415 | | 415 | 690 | 506 | 284 | 913 | 1344 | 1049 | 502 | 1266 | | | | 1049 | 1344 | 1133 | 427 | 383 | 626 | 490 | 669 |
| Micronesia,Fed States of | | | 369 | 1329 | 1329 | | | | | | | | | | | | | | | | | | | | | | | | | | | | | | | | | | | 977 | | | | | |
| Moldova, Republic of | | | 442 | | | | | | | | 654 | 654 | | 616 | 654 | 654 | 654 | 654 | | 372 | 423 | 372 | 268 | | | 235 | 442 | 352 | 321 | | | | | | | | | | | 654 | 435 | | | 410 | |
| Mongolia | | | 446 | | | | | | | | | | | | | | | | | | | | | | | | | | | | | | | | | | | | | 654 | 415 | | | 411 | |
| Montserrat | | | 426 | 1600 | | 964 | | 964 | | | | | | | | | | | | | | | | | | | | | | | 1429 | | | | | | | | | 1186 | | | | | |
| Morocco | | 1281 | 251 | 1525 | | 910 | 910 | 910 | 910 | 910 | 1175 | 1175 | | 1102 | | 1175 | 1175 | 1175 | 1102 | 739 | 814 | | | 384 | | 384 | 804 | 452 | 429 | 910 | 1325 | 1078 | | 1275 | | | | 1078 | 1325 | 1175 | | | | | |
| Mozambique | | | 546 | 1558 | | 928 | 928 | 928 | 928 | | | | | | | | | | | | | | | | | | | | | | 1402 | | 501 | | | | | 1055 | 1402 | 1132 | | | | | |
| Myanmar | | | 374 | | 1306 | | | | | | | | | | | | | | | | | | | | | | | | | | | | | | | | | | | 955 | | | | 395 | |
| Namibia | | | 599 | | | | | | | | | | | | | | | | | | | | | | | | 662 | | | | | | | | | | | | | 1212 | | | | | |
| Nauru | | | 403 | | | | | | | | | | | | | | | | | | | | | | | | | | | | | | | | | | | | 1249 | | | | | | |
| Nepal | | | 165 | | | 540 | | | | | 679 | | | | | | | | | | | | | | | | | | | | | | | | | | | | | 679 | | | | 322 | |
| Netherlands | | | 321 | | | | | | | | 482 | 482 | | | | 482 | | 482 | | 265 | 302 | | 213 | 184 | | 184 | 314 | | 226 | | | | | | | | | | | | | 320 | | | | |
| New Caledonia | | | 444 | 1254 | 1254 | | | | | | | | | | | | | | | | | | | | | | | | | | | | | | | | | | | 907 | | | | | |
| New Zealand | | | 354 | | | 456 | 456 | 456 | 456 | 456 | 528 | 528 | | 487 | | 528 | 528 | 528 | 487 | 167 | 171 | 167 | 185 | 124 | | 124 | 235 | 70 | 67 | | | 498 | | | | | 551 | | 700 | 528 | 105 | 99 | | | |
| Nicaragua | | | 444 | 1608 | 1608 | 979 | | | | | | | | | | | | | | | | | | | | | | | | | | | 547 | | | | | | | 1183 | | | | | |
| Niger | | | 810 | | | | | | | | | | | | | | | | | | | | | | | | | | | | | | | 2624 | | | | | | 2338 | | | | | |
| Nigeria | | | 625 | | 1846 | | | | | 1124 | | | | | | | | | | | | | | | | | | | | | 1682 | | 630 | | | | | 1248 | | 1333 | | | | | |
| Niue | | | 424 | 1185 | | | | 712 | | | | | | | | | | | | | | | | | | | | | | | | | | | | | | | 1073 | 854 | | | | | |
| Norway | | | 266 | | | | | | | | 370 | 370 | | | | 370 | | 370 | | 202 | 228 | 202 | 161 | | | | | | | | | | | | | | | | | | | | 266 | | |
| Oman | | | 488 | 2097 | | | | 1266 | | | | | | | | | | | | | | | | | | | | 686 | | | 1864 | | | 1758 | | | | 1461 | | 1580 | | | | | |
| Pakistan | | | 264 | 1740 | | 1046 | 1046 | 1046 | | | 1350 | 1350 | | 1267 | | 1350 | 1350 | 1350 | | | | | | | | 513 | 924 | 499 | 226 | 1046 | 1517 | | | 1463 | | | | 1238 | 1517 | 1350 | | | | | |
| Panama | | | 386 | 1356 | 1356 | 821 | | | | | | | | | | | | | | | | | | | | | | 485 | 301 | | 1219 | 927 | 455 | | | | | 927 | | 996 | | | | | |
| Papua New Guinea | | | 413 | 1348 | | | | | | | | | | | | | | | | | | | | | | | | | | | | | 435 | | | | | | 1203 | 993 | | | | | |
| Paraguay | | | 604 | 1605 | | 958 | 958 | 958 | 958 | | 1152 | 1152 | | | | | 1152 | 1152 | | 659 | | | | | | | 604 | 515 | 370 | | 1451 | 1077 | 520 | | | | | 1077 | 1451 | 1152 | | | | | |
| Peru | | | 386 | | 1213 | 725 | 725 | 725 | 725 | 725 | 889 | 889 | | 827 | | 889 | 889 | 889 | | 543 | | | | | | | 508 | 377 | 246 | 725 | 1086 | 827 | 393 | 1005 | | | | 827 | 1086 | 889 | | | | | |
| Philippines | | | 338 | 1298 | | 789 | 789 | 789 | 789 | | | | | | | | | | | | | | | | | | 547 | 482 | 280 | | 1167 | 893 | 440 | | | | | 893 | 1167 | 960 | | | | | |
| Poland | | | 338 | | | | | | | | 501 | 501 | | | 501 | 501 | | 501 | 472 | 273 | 310 | 273 | 222 | 194 | | 194 | | | | | | | | | | | | | | 501 | 328 | | | | |
| Portugal | | 877 | 132 | 1025 | | 611 | 611 | 611 | 611 | | 799 | 799 | | 750 | 799 | 799 | 799 | 799 | 750 | 536 | 593 | | | | | 268 | 566 | 334 | 318 | 611 | | 730 | 326 | | | | 841 | | | 799 | 521 | 373 | | | |
| Puerto Rico | | | | 1564 | 1564 | 942 | | 942 | 942 | | | | | | | | | | | | | | | | | | | | 311 | | 1395 | 1078 | 516 | | | | | 1078 | | 1162 | | | | | |
| Qatar | | | 487 | | | | | | | 1606 | | | | | | | | | | | | | | | | | 1384 | 820 | 758 | 1606 | | | | 2246 | | | | | | 2062 | | | | | 1367 |
| Réunion | | | 412 | 1141 | | 685 | 685 | 685 | | | 823 | | | | | | 823 | | 764 | 472 | | | | | | 235 | 436 | 381 | 264 | | 1033 | 769 | 375 | | | | | 769 | 1033 | 823 | | | | | |
| Romania | | | 397 | | | | | | | | 607 | 607 | | 572 | | 607 | 607 | 607 | | 348 | 397 | | 248 | 215 | | 215 | 399 | | 287 | | | | | | | | | | | 607 | 393 | | | 365 | 92 |
| Russian Federation | | | 319 | | | | | | | | 397 | 397 | | 375 | 397 | 397 | 397 | 397 | | 227 | 257 | 227 | 152 | | | | 307 | 255 | | | | | | | | | | | | 397 | 297 | | | | |
| Rwanda | | | 335 | | 1166 | | | | | | | | | | | | | | | | | | | | | | | | | | | | | | | | | | | 863 | | | | | |
| Saint Helena | | | | | | | | | | | | | | | | | | | | | | | | | | | | | | | | | | | | | | | | | | | | | |

| Country list (FAO) / Crop codes FAOSTAT (see Appendix III) | 459 | 461 | 463 | 486 | 489 | 490 | 495 | 497 | 507 | 512 | 515 | 521 | 523 | 526 | 530 | 531 | 534 | 536 | 541 | 544 | 547 | 549 | 550 | 552 | 554 | 558 | 560 | 567 | 568 | 569 | 571 | 572 | 574 | 577 | 587 | 591 | 592 | 600 | 603 | 619 | 636 | 637 | 638 | 639 | 640 |
|---|---|---|---|---|---|---|---|---|---|---|---|---|---|---|---|---|---|---|---|---|---|---|---|---|---|---|---|---|---|---|---|---|---|---|---|---|---|---|---|---|---|---|---|---|---|
| Saint Kitts and Nevis | | | 414 | | | | | | | | | | | | | | | | | | | | | | | | | 517 | | | | | | | | | | | 1394 | | | | | | |
| Saint Lucia | | | 440 | 1601 | 1601 | 969 | | 969 | 969 | | | | | | | | | | | | | | | | | | | | | | 1436 | 1099 | | | | | | | 1436 | 1182 | | | | | |
| Saint Pierre & Miquelon | | | #N/A | | | | | | | | | | | | | | | | | | | | | | | | | | | | | | | | | | | | | | | | | | |
| Saint Vincent/Grenadines | | | 465 | 1711 | 1711 | 1035 | | 1035 | 1035 | | 1265 | 1265 | | | | | | | | | | | | | | | | | | | 1534 | | | | | | | | | | | | | | |
| Samoa | | | 435 | 1358 | | | | | | 813 | | | | | | | | | | | | | | | | | | | | | 1218 | 924 | 443 | | | | | 924 | 1218 | | | | | | |
| Sao Tome and Principe | | | 300 | 973 | | | | | | | | | | | | | | | | | | | | | | | | | | | | | | | | | | | | 711 | | | | | |
| Saudi Arabia | | | 513 | | | | | | | 1688 | | | | | | | | | | | | | | | | | 1439 | 844 | 792 | | | | | 2359 | | | | | | 2160 | | | | | |
| Senegal | | | 984 | 3111 | | 1912 | | | | | | | | | | | | | | | | | | | | | | 1306 | | | 2846 | | | | | | | | 2846 | 2253 | | | | | |
| Serbia and Montenegro | | | | | | 511 | | | | | 676 | 676 | | 635 | 676 | 676 | 676 | 676 | | 392 | 447 | | | | | | 436 | 339 | | 511 | | | | | | | | | | | 433 | | | | 118 |
| Seychelles | | | 478 | 1573 | | 948 | | 948 | | | | | | | | | | | | | | | | | | | | | | | 1416 | 1074 | 520 | | | | | | 1416 | 1154 | | | | | |
| Sierra Leone | | | 451 | | 1354 | | | | | 825 | | | | | | | | | | | | | | | | | | | | | 1233 | | | | | | | | | 978 | | | | | |
| Singapore | | | 375 | | | | | | | | | | | | | | | | | | | | | | | | | | | | | | | | | | | | | 911 | | | | | |
| Slovakia | | | 340 | | | | | | | | 522 | 522 | | 492 | 522 | 522 | 522 | 522 | | 291 | 331 | 291 | 225 | | | | 345 | 272 | 248 | | | | | | | | | | | 522 | 334 | | | | 76 |
| Slovenia | | | | | | | | | | | 578 | 578 | | 544 | 578 | 578 | 578 | 578 | | 321 | 366 | | | | | | 377 | | | 438 | | | | | | | | | | | | 365 | | | | 95 |
| Solomon Islands | | | 399 | 1280 | | | | | | | | | | | | | | | | | | | | | | | | 389 | 258 | | | | | | | | | | | 941 | | | | | |
| Somalia | | | 714 | 2438 | | 1466 | | 1466 | 1466 | | | | | | | | | | | | | | | | | | | 798 | | | 2182 | | | 2029 | | | | | | 1793 | | | | | |
| South Africa | | | 660 | 1732 | | 1035 | 1035 | 1035 | 1035 | | 1244 | 1244 | | 1154 | | 1244 | 1244 | 1244 | | 711 | | | | | | 324 | 652 | 556 | 400 | 1035 | 1569 | 1163 | 563 | | | | | 1163 | | 1244 | | | | | |
| Spain | | 1023 | 155 | 1194 | | 711 | 711 | 711 | 711 | 711 | 930 | 930 | | 874 | 930 | 930 | 930 | 930 | | 622 | 686 | | 362 | 303 | | 303 | 662 | 384 | 366 | 711 | | 851 | | 999 | | | 981 | | 1027 | 930 | 612 | 441 | 559 | 511 | 677 |
| Sri Lanka | | | 464 | | 1615 | 976 | | 976 | | | | | | | | | | | | | | | | | | | | | | | 1450 | | 540 | | | | | | | 1187 | | | | | |
| Sudan | | | 664 | 2452 | | 1487 | 1487 | 1487 | 1487 | | | | | | | | | | | | | | | | | | | 873 | 525 | | 2203 | | 825 | 2055 | | | | | | 1813 | | | | | |
| Suriname | | | 400 | 1389 | 1389 | 829 | | | 829 | 829 | | | | | | | | | | | | | | | | | | 424 | | | | | 449 | | | | | | | | | | | | |
| Swaziland | | | 519 | 1422 | | 850 | | 850 | 850 | | | | | | | | | | | | | | | | | | | | | | | | 463 | | | | | | | 1025 | | | | | |
| Sweden | | | 338 | | | | | | | | 495 | 495 | | | | 495 | | 495 | | 280 | 318 | | 206 | 179 | | 179 | | | | | | | | | | | | | | | | | | | |
| Switzerland | | | 312 | | | | | | | | 492 | 492 | | 462 | | 492 | 492 | 492 | | 283 | 322 | 283 | 201 | | | 170 | 323 | | | | | | | | | | 519 | | | 492 | 302 | | | | |
| Syrian Arab Republic | | | 240 | 2020 | | 1198 | 1198 | 1198 | | 1198 | 1586 | 1586 | | 1491 | | 1586 | 1586 | 1586 | 1491 | | | | | | | | 1158 | 672 | 641 | 1198 | | | | 1688 | | | | | | 1586 | 1071 | | | 894 | 1177 |
| Tajikistan | | | 544 | | | 648 | | 648 | | | 861 | | | 810 | | | 861 | 861 | | | | | | | | | 544 | 410 | | | | | | | | | | | | 861 | 550 | | | 471 | |
| Tanzania, United Rep of | | | 438 | 1411 | 1411 | | | | | 841 | | | | | | | | | | | | | | | | | 609 | | | | 1260 | | 454 | | | | | | 1260 | 1038 | | | | | |
| Thailand | | | 436 | 1480 | | 903 | 903 | 903 | 903 | 903 | | | | | | | | | | | | | | | | | 577 | 578 | | | 1342 | | 507 | | | | | 1007 | 1342 | 1079 | | | | | |
| Timor-Leste | | | 418 | 1350 | | 809 | | | | | | | | | | | | | | | | | | | | | | | | | 1210 | 921 | 440 | | | | | 921 | 1210 | | | | | | |
| Togo | | | 573 | 1695 | | 1032 | | | | | | | | | | | | | | | | | | | | | | | | | | | 581 | | | | | | | 1221 | | | | | |
| Tokelau | | | | 1425 | | | | | | | | | | | | | | | | | | | | | | | | | | | | | | | | | | | 1280 | | | | | | |
| Tonga | | | 435 | 1214 | 1214 | 729 | | 729 | | | | | | | | | | | | | | | | | | | | 404 | | | | | | | | | | | 1098 | 876 | | | | | |
| Trinidad and Tobago | | | 395 | 1402 | 1402 | 847 | | 847 | 847 | 847 | | | | | | | | | | | | | | | | | | 486 | | | 1258 | 960 | 467 | | | | | | | 1033 | | | | | |
| Tunisia | | 1216 | 217 | | | 855 | 855 | 855 | 855 | 855 | 1111 | 1111 | | 1043 | | | 1111 | 1111 | 1043 | 726 | | | | | 372 | 372 | 773 | 455 | 430 | 855 | | 1018 | | 1199 | | | 1170 | 1018 | 1241 | 1111 | | | | | |
| Turkey | | 1068 | 622 | 1227 | | 726 | 726 | 726 | 726 | 726 | 965 | 965 | | 907 | 965 | 965 | 965 | 965 | 907 | 583 | | | | | 299 | 299 | 618 | 473 | 435 | 726 | | 879 | | 1024 | | | | | 1048 | 965 | 630 | | | | |
| Turkmenistan | | | 763 | | | | | | | | 1200 | | | 1129 | | | 1200 | 1200 | | | | | | | | | 767 | 588 | | | | | | | | | | | | | 762 | | | 684 | |
| Tuvalu | | | 445 | 1523 | | | | | | | | | | | | | | | | | | | | | | | | | | | | | | | | | | | 1355 | | | | | | |
| Uganda | | | 606 | 1828 | 1828 | | | | | | | | | | | | | | | | | | | | | | | | | | | | 609 | | | | | | | 1327 | | | | | |
| Ukraine | | 657 | 407 | | | | | | | | 589 | 589 | | 555 | | 589 | 589 | 589 | | 330 | 375 | 330 | 245 | 216 | 216 | 216 | 406 | 329 | 299 | | | | | | | | | | | 589 | 397 | | | | |
| United Arab Emirates | | | 400 | 2301 | | | | 1376 | | 1376 | | | | | | | | | | | | | | | | | 1196 | 643 | 315 | 1376 | 2007 | | | 1925 | | | | | | 1770 | | | | 811 | |
| United Kingdom | | | 271 | | | | | | | | 421 | 421 | | | | 421 | | 421 | | 231 | 261 | 231 | 188 | | | 160 | 285 | | | | | | | | | | | | | | 253 | | | | |
| United States of America | | | 415 | 835 | | 498 | 498 | 498 | 498 | 498 | 658 | 658 | | 619 | 658 | 658 | 658 | 658 | | 377 | 429 | | | 231 | 231 | 231 | 421 | 327 | 298 | 498 | 717 | 600 | 265 | 701 | | | 695 | 600 | | 658 | 411 | 337 | | 382 | |
| Uruguay | | | 590 | | | 804 | 804 | 804 | 804 | | 938 | 938 | | | | | 938 | 938 | | | | | | | | | 431 | 476 | 361 | | | | | | | | | | | 938 | | | | | |
| Uzbekistan | | | 736 | | | | 828 | 828 | 828 | 828 | 1110 | 1110 | | 1045 | 1110 | 1110 | 1110 | 1110 | | 651 | | | 431 | 375 | | 375 | 735 | 577 | | 828 | | | | | | | | | | 1110 | 730 | | | | |
| Vanuatu | | | 418 | 1259 | | | | | | | | | | | | | | | | | | | | | | | | | | | | | | | | | | | 1129 | 918 | | | | | |
| Venezuela, Boliv Rep of | | | 460 | 1552 | 1552 | 939 | 939 | 939 | 939 | | | | | | | | 1135 | | | 668 | | | | | | | 631 | 553 | 351 | | 1398 | 1058 | 520 | | | | | 1058 | 1398 | 1135 | | | | | |
| Viet Nam | | | 291 | 1187 | | 716 | | | 716 | | | | | | | | | | | | | | | | | 317 | | 397 | | | 1057 | | 393 | | | | | | | 886 | | | | | |
| Wallis and Futuna Is | | | 430 | 1346 | | | | | | 805 | | | | | | | | | | | | | | | | | | | 280 | | 1206 | | 438 | | | | | | 1206 | 986 | | | | | |
| Western Sahara | | | | | | | | | | | | | | | | | | | | | | | | | | | | | | | | | | | | | | | | | | | | | |
| Yemen | | | 446 | 1929 | | 1157 | 1157 | 1157 | | 1157 | 1454 | 1454 | | 1359 | | | 1454 | | | | | | | | | | 912 | 587 | 332 | 1157 | 1707 | | | 1611 | | | | 1343 | 1707 | 1454 | | 508 | | 603 | |
| Zambia | | | 476 | 1784 | | 1057 | | | | | | | | | | | | | | | | | | | | | | | | | | | | | | | | | 1578 | 1333 | | | | | |
| Zimbabwe | | | 555 | 1776 | | 1055 | 1055 | 1055 | 1055 | 1055 | 1306 | 1306 | | 1216 | | | 1306 | 1306 | 1216 | 824 | 923 | | 454 | | | 349 | 770 | | 338 | | 1586 | | 566 | | | | | 1212 | 1586 | 1306 | | | | | |

| Country list (FAO) / Crop codes FAOSTAT (see Appendix III) | 641 | 642 | 643 | 644 | 646 | 647 | 648 | 649 | 655 | 656 | 661 | 667 | 671 | 674 | 677 | 687 | 689 | 692 | 693 | 698 | 702 | 711 | 720 | 723 | 748 | 754 | 773 | 777 | 780 | 782 | 788 | 789 | 800 | 809 | 821 | 826 | 836 | 839 |
|---|---|---|---|---|---|---|---|---|---|---|---|---|---|---|---|---|---|---|---|---|---|---|---|---|---|---|---|---|---|---|---|---|---|---|---|---|---|---|
| Afghanistan | | | | | | | | | | | | | | | | | | | | | | 745 | | | | | | | | | | | | | | | | |
| Albania | 435 | | | | | | | | | | | | | | | | | | | | | | | | | | | | | | | | | | | 425 | | |
| Algeria | 346 | | | | | 399 | | | | | | | | | | | 1856 | | | | | | | | | | | | | | | | | | | 577 | | |
| American Samoa | | | | | | | | | | | 1100 | | | | | | | | | | | | | | | | | | | | | | | | | 273 | | |
| Angola | | | | | | | | | | 1317 | 1317 | | | | | | | | | | | | | | | | | | | 510 | | 794 | | | | 389 | | |
| Antigua and Barbuda | | | | | | | | | | | | | | | | | | | | | | | | | | | | | | | | | | | | | | |
| Argentina | 521 | | | | | | | | | | | 1330 | | | 224 | | 1153 | | | | | 591 | | 242 | 1202 | | 759 | | | | | | | | 759 | 155 | | |
| Armenia | | | | | | | | | 219 | | | | | | | | | | | | | | | | | | | | | | | | | | | 504 | | |
| Australia | 597 | | | | | | | | | | | | | | 363 | | | | | | | | | | | | | | | | | | | | | 272 | | |
| Austria | 295 | 257 | | | | 136 | | | | | | | | | 343 | | | | | | | | | | | | | | | | | | | | | 281 | | |
| Azerbaijan, Republic of | | | | | | | | | 235 | | | 1183 | | | | | | | | | | | | 670 | | | | | | | | | | | | 528 | | |
| Bahamas | | | | | | | | | | | | | | | | | | | | | | | | | | | | | | | | | | | | | | |
| Bahrain | 414 | | | | | | | | | | | | | | | | | | | | | | | | | | | | | | | | | | | | | |
| Bangladesh | | | | | | | | | | | | 1224 | | | | | 1061 | | | | | | 420 | 420 | | | | | 440 | 440 | | | | | 536 | 365 | 1061 | |
| Barbados | | | | | | | | | | | | | | | | | | | | | | | | | | | | | | | | | | | | | | |
| Belarus | | | | | | | | | 162 | | | | | | | | | | | | | | | | | | 362 | | | | | | | | | 316 | | |
| Belgium-Luxembourg | 333 | | | | | 160 | | | | | | | | | 382 | | | | | | | | | | | | 177 | | | | | | | | | 311 | | |
| Belize | | | | | | | | | | 1125 | 1125 | | | | | | | | | | | | | | | | | | | | | | | | | | | |
| Benin | | | | | | | | | | 1477 | 1477 | | | | | 562 | 1547 | | | | | | | | | | | | | | | | | | | 504 | | |
| Bermuda | | | | | | | | | | | | | | | | | | | | | | | | | | | | | | | | | | | | | | |
| Bhutan | | | | | | | | | | | | | | | | | 773 | | | | 773 | | 354 | 354 | | | | | 356 | | | | | | | 257 | | |
| Bolivia | 405 | | | | | | | | | 1206 | 1206 | 1466 | | | | | | | | | | | | | | | | | | | | | | | | 320 | 1272 | |
| Bosnia and Herzegovina | 391 | | | | | 173 | | | | | | | | | | | 743 | | | | | | | | | | | | | | | | | | | 379 | | |
| Botswana | | | | | | | | | | | | | | | | | | | | | | | | | | | | | | | | | | | | | | |
| Brazil | | | | | | | | | | 1058 | 1058 | 1287 | | | | 425 | | | | | | | | | | | | | 347 | 347 | 817 | 652 | | | 587 | 268 | 1117 | 1117 |
| British Virgin Islands | | | | | | | | | | | | | | | | | | | | | | | | | | | | | | | | | | | | | | |
| Brunei Darussalam | | | | | | | | | | | | | | | | 367 | | | | | | | | | | | | | | | | | | | | | 1149 | |
| Bulgaria | 405 | | | | | 175 | | | | | | | | | 485 | | 774 | | | | | 453 | | | | | | | | | | | | | | 397 | | |
| Burkina Faso | | | | | | | | | | | | | | | | | | | | | | | | 734 | | | | | | | | | | | | 715 | | |
| Burundi | | | | | | | | | | 1049 | | 1280 | | | | | | | | | | | | | | | | | | | | | | | | 268 | | |
| Cambodia | | | | | | | | | | 1162 | | | | | | 419 | 1220 | | | | | | | | | | | | 449 | | | | | | 681 | 387 | 1220 | |
| Cameroon | | | | | | | | | | 1142 | 1142 | 1382 | | | | 453 | 1197 | | | | | | 385 | | | | | | 407 | | | | | | | 369 | 1198 | |
| Canada | | | | | | | | | | | | | | | | | | | | | | 264 | | | | | | | | | | | | | 258 | 233 | | |
| Cape Verde | | | | | | | | | | | | | | | | | 1588 | | | | | | | | | | | | | | | | | | | | | |
| Cayman Islands | | | | | | | | | | | | | | | | | | | | | | | | | | | | | | | | | | | | | | |
| Central African Republic | | | | | | | | | | 1254 | 1254 | | | | | | 1316 | | | | | | | | | | | | | 461 | | 733 | | | | 411 | 1316 | |
| Chad | | | | | | | | | | | | | | | | | | | | | | | | | | | | | | | | | | | | 587 | | |
| Chile | 115 | | | 208 | | | | | | | | | | | | | | | | | | | | | | | 534 | 93 | | 153 | | | | | 534 | 103 | | |
| China | | | | | | | | | | 696 | | 851 | | | 419 | 389 | 737 | 737 | 737 | 737 | | 389 | 441 | 441 | | | 388 | 260 | 428 | 428 | 648 | 392 | | | 388 | 334 | 737 | |
| Cocos (Keeling) Islands | | | | | | | | | | | | | | | | | | | | | | | | | | | | | | | | | | | | | | |
| Colombia | | | | | | | | | | 1093 | 1093 | | | | | | | | | | | | | | | | | | | | | | 652 | | | 319 | | |
| Comoros | | | | | | | | | | 1238 | 1238 | | | | | | | 1305 | | 1305 | | | | 469 | | | | | | | | | | | | | | |
| Congo, Dem Republic of | | | | | | | | | | 1123 | 1123 | 1365 | | | | | 1184 | | | | | | | | | | | | | 430 | | | | | | 323 | 1184 | |
| Congo, Republic of | | | | | | | | | | 959 | 959 | | | | | | | | | | | | | | | | | | | | | | | | | 282 | 1009 | |
| Cook Islands | | | | | | | | | | 1043 | | | | | | | | 1097 | | | | | | | | | | | | | | | | | | | | |
| Costa Rica | | | | | | | | | | 1300 | 1300 | | | | | 455 | | | | | | | 500 | | | | | | | | | | | 1549 | | 438 | | |
| Côte d'Ivoire | | | | | | | | | | 1156 | 1156 | | | | | 433 | 1212 | | | | | | | 416 | | | | | | | | | | | | 383 | 1213 | |
| Croatia | 388 | | | | | 173 | | | | | | | | | | | | | | | | | | | | | 203 | | | | | | | | | 374 | | |
| Cuba | | | | | | | | | | 1244 | 1244 | | | | | | | | | | | | | | | | | | | 559 | | 720 | 720 | | | 416 | | |
| Cyprus | 172 | | 277 | | | | | | | | | | | | | | | | | | | | | | | | | | | | | | | | | 354 | | |

| Country list (FAO) / Crop codes FAOSTAT (see Appendix III) | 641 | 642 | 643 | 644 | 646 | 647 | 648 | 649 | 655 | 656 | 661 | 667 | 671 | 674 | 677 | 687 | 689 | 692 | 693 | 698 | 702 | 711 | 720 | 723 | 748 | 754 | 773 | 777 | 780 | 782 | 788 | 789 | 800 | 809 | 821 | 826 | 836 | 839 |
|---|---|---|---|---|---|---|---|---|---|---|---|---|---|---|---|---|---|---|---|---|---|---|---|---|---|---|---|---|---|---|---|---|---|---|---|---|---|---|
| Czech Republic | 320 | | | | 356 | 148 | | | | | | | | | 368 | | 565 | | | | | | | | | | 147 | | | | | | | | | | | |
| Denmark | 309 | | | | | 143 | | | | | | | | | | | | | | | | 334 | | | | | | | | | | | | | | | | |
| Djibouti | | | | | | | | | | | | | | | | | 1814 | | | | | | | | | | | | | | | | | | | | | |
| Dominica | | | | | | | | | | 1066 | 1066 | | | | | | | | 1123 | | 1123 | | 461 | 461 | | | | | | | | | | | | | | |
| Dominican Republic | | | | | | | | | | 1323 | 1323 | | | | | | | | | | | | 575 | 575 | | | | | | | | 773 | | | | 417 | | |
| Ecuador | | | | | | | | | | 964 | 964 | 1171 | | | | | | | | | | 348 | | 381 | | | | | | | | | 576 | 1159 | | 281 | 1016 | |
| Egypt | | | | | | | | | | | | | | | | | 1609 | | | | | 320 | | | | | 607 | | 805 | | | | | | | | | |
| El Salvador | | | | | | | | | | 1429 | 1429 | | | | | | | | | | | | | | | | | | | 580 | | | 825 | | | 488 | | |
| Equatorial Guinea | | | | | | | | | | 915 | 915 | | | | | | | | | | | | | | | | | | | | | | | 1093 | | | | |
| Eritrea | | | | | | | | | | | | | | | | | | | | | | | | 773 | | | | | | | | | | | | | | |
| Estonia | | | | | | | | | 150 | | | | | | | | | | | | | | | | | | 339 | | | | | | | | | | | |
| Ethiopia | | | | | | | | | | 1350 | | 1637 | | | | 489 | 1419 | | | | 1419 | 489 | 505 | 505 | | | | | | 512 | | 794 | | | 771 | 430 | | |
| Faeroe Islands | | | | | | | | | | | | | | | | | | | | | | | | | | | | | | | | | | | | | | |
| Fiji Islands | | | | | | | | | | 1080 | 1080 | | | | | 434 | | | | | | | 399 | | | | | | | | | | | | | 275 | | |
| Finland | | | | | | | | 299 | | | | | | | | | | | | | | | | | | | | | | | | | | | | | | |
| France | 363 | 313 | 300 | 450 | 418 | 162 | | | 169 | | | | | | 426 | | | | | | | | | | | | 202 | 274 | | | | | | | | 349 | | |
| French Guiana | | | | | | | | | | | | | | | | | | | | | | | | | | | | | | | | | | | | | | |
| French Polynesia | | | | | | | | | | 1097 | | | | | | | | 1158 | | | | | | | | | | | | | | | | | | | | |
| Gabon | | | | | | | | | | 883 | 883 | | | | | | | | | | | | | | | | | | | | | | | | | | 929 | |
| Gambia | | | | | | | | | | | | | | | | | | | | | | | | | | | | | | | | | | | | | | |
| Georgia | | | | | | | | | 182 | | | 919 | | | 481 | 451 | | | | | | 451 | | | 819 | | | | | | | | | | | 391 | | |
| Germany | 337 | 298 | | | | 159 | | | | | | | | | 386 | | | | | | | | | | | | | | | | | | | | | 316 | | |
| Ghana | | | | | | | | | | 1407 | 1407 | | | | | 572 | 1474 | | | | | | 455 | | | | | | | | | | | | | 458 | 1475 | |
| Greece | | | 226 | | | | | | | | | | | | | | 1074 | | | | | 146 | | 683 | | | 307 | | | | | | | | | 292 | | |
| Grenada | | | | | | | | | | | 1506 | | | | | | 1584 | | 1584 | 1584 | 1584 | | | 618 | | | | | | | | | | | | | | |
| Guadeloupe | | | | | | | | | | 1264 | | | | | | | | 1332 | | | | | | | | | | | | | | | | | | | | |
| Guam | | | | | | | | | | | | | | | | | | | | | | | | | | | | | | | | | | | | | | |
| Guatemala | | | | | | | | | | 1321 | 1321 | 1602 | | | | 428 | | | | | 1388 | 428 | | 545 | | | | | | 562 | | | 762 | | | 453 | 1389 | |
| Guinea | | | | | | | | | | 1349 | 1349 | | | | | | | | | | | | | | | | | | | | | 770 | | | | 486 | | |
| Guinea-Bissau | | | | | | | | | | | | | | | | | | | | | | | | | | | | | | | | | | | | | | |
| Guyana | | | | | | | | | | 1330 | 1330 | | | | | | | | | | | | 514 | 514 | | | | | | | | | | | | 394 | | 1401 |
| Haiti | | | | | | | | | | 1183 | 1183 | | | | | | | | | | | | | | | | | | | | | 689 | | | | 379 | | |
| Honduras | | | | | | 286 | | | | 1323 | 1323 | | | | | 403 | | | | | 1390 | | | | | | | | | | | | | | | 466 | | |
| Hungary | 372 | | 302 | | 388 | | | | 181 | | | | | | | | 678 | | | | | 397 | | 449 | | | | 273 | | | | | | | | 351 | | |
| Iceland | | | | | | | | | | | | | | | | | | | | | | | | | | | | | | | | | | | | | | |
| India | | | | | | | | | | 1102 | 1102 | 1337 | | | | 259 | 1158 | | | | 1158 | 259 | 532 | 532 | | | | | 564 | 564 | | | | | | 377 | 1159 | |
| Indonesia | | | | | | | | | | 1096 | 1096 | 1332 | | | | 402 | | 1155 | 1155 | 1155 | 1155 | | 421 | 421 | | | | | | 402 | | 659 | | 1320 | | 315 | 1155 | |
| Iran, Islamic Rep of | 676 | | | | | | | | | | | 1650 | | | | | 1430 | | | | | 734 | | | | | | | | | | | | | | 633 | | |
| Iraq | 250 | | 456 | | | | | | | | | | | | | | | | | | | | | | | | | | | | | | | | | 548 | | |
| Ireland | | | | 303 | 278 | 127 | | | 132 | | | | | | 287 | | | | | | | | | | | | | | | | | | | | | | | |
| Israel | | | | | | | | | | | | | | | | | | | | | | | | | | | | | | | | | | | | | | |
| Italy | 427 | | 357 | | 502 | 185 | | | | | | | | | | | | | | | | | | | | | 255 | 329 | | | | | | | | 417 | | |
| Jamaica | | | | | | | | | | 1213 | 1213 | | | | | | 1277 | | | | | | 530 | 530 | | | | | | | | 705 | | | 641 | 394 | | |
| Japan | | | 253 | | 384 | | | | 165 | | | 840 | | | 381 | | | | | | | | | | | | | | | | | | | | | 301 | | |
| Jordan | 263 | | | | | | | | | | | | | | | | | | | | | | | | | | | | | | | | | | | 503 | | |
| Kazakhstan | | | | | | | | | 242 | | | | | | | | | | | | | | | | | | | | | | | | | | | 535 | | |
| Kenya | | | | | | | | | | 1419 | | 1721 | | | | 572 | 1492 | 1492 | | 1492 | 1492 | 572 | 490 | 490 | | | | | | | | 852 | | 1706 | | 406 | | |
| Kiribati | | | | | | | | | | | | | | | | | | | | | | | | | | | | | | | | | | | | | | |
| Korea, Dem People's Rep | | | | | | | | | | | | | | | 409 | | | | | | | | | | | | | 249 | | | | | | | | 319 | | |
| Korea, Republic of | | | | | | | | | | | | 1000 | | | 446 | | | | | | | | 472 | | | | | 278 | | | | | | | | 350 | | |
| Kuwait | | | | | | | | | | | | | | | | | | | | | | | | 1433 | | | | | | | | | | | | | | |
| Kyrgyzstan | | | | | | | | | 212 | | | | | | | 543 | 935 | | | | | | | 597 | | | | | | | | | | | | 465 | | |
| Laos | | | | | | | | | | 1032 | | 1252 | | | | | 1085 | | | | 1085 | | | | | | | | | | 815 | | | | | 353 | | |

| Country list (FAO) / Crop codes FAOSTAT (see Appendix III) | 641 | 642 | 643 | 644 | 646 | 647 | 648 | 649 | 655 | 656 | 661 | 667 | 671 | 674 | 677 | 687 | 689 | 692 | 693 | 698 | 702 | 711 | 720 | 723 | 748 | 754 | 773 | 777 | 780 | 782 | 788 | 789 | 800 | 809 | 821 | 826 | 836 | 839 |
|---|---|---|---|---|---|---|---|---|---|---|---|---|---|---|---|---|---|---|---|---|---|---|---|---|---|---|---|---|---|---|---|---|---|---|---|---|---|---|
| Latvia | | | | | | | | | 160 | | | | | | | | | | | | | | | | | | 352 | | | | | | | | | | | |
| Lebanon | 186 | | | | | | | | | | | | | | | | | | | | | 216 | | 727 | | | | | | | | | | | | 350 | | |
| Lesotho | | | | | | | | | | | | | | | | | | | | | | | | | | | | | | | | | | | | | | |
| Liberia | | | | | | | | | | 1136 | 1136 | | | | | | | | | | | | | | | | | | | | | | | | | | 1195 | |
| Libyan Arab Jamahiriya | | | | | | | | | | | | | | | | | | | | | | | | | | | | | | | | | | | | 625 | | |
| Liechtenstein | | | | | | | | | | | | | | | | | | | | | | | | | | | | | | | | | | | | | | |
| Lithuania | | | | | | | | | 168 | | | | | | | | | | | | | | | | | | 367 | | | | | | | | | | | |
| Macedonia,The Fmr Yug Rp | 419 | | 350 | | | 183 | | | | | | | | | | | | | | | | | | | | | | | | | | | | | | 409 | | |
| Madagascar | | | | | | | | | | 1165 | 1165 | 1415 | | | | 476 | 1227 | 1227 | 1227 | 1227 | 1227 | 476 | 394 | 394 | | | | | | 375 | | 709 | | | 680 | 321 | | |
| Malawi | | | | | | | | | | 1254 | | 1528 | | | | 461 | 1325 | 1325 | | | 1325 | 461 | | 479 | | | | | | | | 774 | | | | 320 | | |
| Malaysia | | | | | | | | | | 1022 | 1022 | 1240 | | | | 351 | 1075 | | | 1075 | 1075 | | 412 | | | | | | | | | | | | | 322 | 1075 | |
| Maldives | | | | | | | | | | | | | | | | | 1355 | | | | | | | | | | | | | | | | | | | | | |
| Mali | | | | | | | | | | | | 2671 | | | | 718 | 2315 | | | | | | | | | | | | | 935 | | | | | | 733 | | |
| Malta | | | 242 | | | | | | | | | | | | | | | | | | | | | | | | | | | | | | | | | | | |
| Marshall Islands | | | | | | | | | | | | | | | | | | | | | | | | | | | | | | | | | | | | | | |
| Martinique | | | | | | | | | | 1336 | | | | | | | 1405 | | | | | | | | | | | | | | | | | | | | | |
| Mauritania | | | | | | | | | | | | | | | | | | | | | | | | | | | | | | | | | | | | | | |
| Mauritius | | | | | | | | | | | | 1205 | | | | | | | | | | | 314 | 314 | | | | | | | | | | | 607 | 272 | | |
| Mexico | 329 | | | | 461 | 278 | | 461 | | 1264 | 1264 | | | | | 351 | 1332 | 1332 | | | | 351 | | 591 | | | | | | | | 726 | 726 | | | 432 | 1332 | 1332 |
| Micronesia,Fed States of | | | | | | | | | | | 1117 | | | | | | | | | | | | | | | | | | | | | | | | | | | |
| Moldova, Republic of | | | | | | | | | 191 | | | | | | | | | | | | | | | | | | | | | | | | | | | 392 | | |
| Mongolia | | | | | | | | | 208 | | | | | | | | | | | | | | | | | | | | | | | | | | | | | |
| Montserrat | | | | | | | | | | | | | | | | | | | | | | | | | | | | | | | | | | | | | | |
| Morocco | | | | | | | | | | | | | | | | | 1337 | | | | | 251 | | 741 | 1451 | | | | | | | 733 | | | 474 | 384 | | |
| Mozambique | | | | | | | | | | 1287 | | 1565 | | | | | | | | | | | | | | | | | | 378 | | 800 | | | | 321 | | |
| Myanmar | | | | | | | | | | 1103 | | 1334 | | | | | 1156 | | | | | | | | | | | | 437 | 437 | | | | | 654 | 407 | 1156 | |
| Namibia | | | | | | | | | | | | | | | | | | | | | | | | | | | | | | | | | | | | | | |
| Nauru | | | | | | | | | | | | | | | | | | | | | | | | | | | | | | | | | | | | | | |
| Nepal | | | | | | | | | | 748 | | 910 | | | | | 788 | | | | 788 | | 382 | 382 | | | | | 391 | | | | | | | 277 | | |
| Netherlands | 293 | | | | | 141 | | | | | | | | | | | | | | | | 321 | | | | | 153 | | | | | | | | | | | |
| New Caledonia | | | | | | | | | | 1039 | | | | | | | | | | | | | | | | | | | | | | | | | | | | |
| New Zealand | 318 | | | 272 | 267 | 55 | | 267 | | | | | | | 116 | | | | | | | | | | | | | | | | | | | | 454 | | | |
| Nicaragua | | | | | | | | | | 1355 | 1355 | | | | | | | | | | | | | | | | | | | | | | 775 | | | 482 | | |
| Niger | | | | | | | | | | | | | | | | | 2761 | | | | | | | 1150 | | | | | | | | | | | | 868 | | |
| Nigeria | | | | | | | | | | 1555 | 1555 | | | | | | 1630 | | | | | | 522 | 522 | | | | | | 565 | | | | | 977 | 515 | 1630 | |
| Niue | | | | | | | | | | | | | | | | | | | | | | | | | | | | | | | | | | | | | | |
| Norway | | | | 286 | 262 | | | | | | | | | | | | | | | | | | | | | | | | | | | | | | | | | |
| Oman | 439 | | | | | | | | | | | | | | | | | | | | | | | | | | | | | | | | | | | 604 | | |
| Pakistan | | | | | | | | | | | | | | | | | 1533 | | | | | | 864 | 864 | | | | | 853 | 853 | | | | | | 645 | | |
| Panama | | | | | | | | | | 1136 | 1136 | 1378 | | | | | | | | | | | | | | | | | | | | | | | | 372 | | |
| Papua New Guinea | | | | | | | | | | 1114 | 1114 | 1357 | | | | | | | | | | | | 449 | | | | | | | | | | | | | 1177 | |
| Paraguay | 533 | | | | | | | | | 1327 | | | | | | | | | | | | | | | | | | | | | | | | | | 325 | | |
| Peru | 337 | | | | | | | | | 1005 | 1005 | 1222 | | 1222 | | | 1059 | | | | | | | 377 | | | | | 352 | | | | | | | 272 | | |
| Philippines | | | | | | | | | | 1093 | 1093 | | | | | | | | | | | | 452 | | | | | | | | 861 | | 624 | 1298 | 600 | 395 | 1148 | |
| Poland | | | 262 | | | | | | 157 | | | | | | 370 | | | | | | | | | | | | 348 | 233 | | | | | | | | 305 | | |
| Portugal | | | | | | | | | 203 | | | 1038 | | | 524 | | | | | | | | | | | | | | | | | | | | | 263 | | |
| Puerto Rico | | | | | | | | | | 1305 | | | | | | | | | | | | | | | | | | | | | | | | | | 406 | | |
| Qatar | | | | | | | | | | | | | | | | | | | | | | | | | | | | | | | | | | | | | | |
| Réunion | | | | | | | | | | | | 1151 | | | | | 998 | 998 | | | | | 300 | | | | | | | | | | | | 577 | 207 | | |
| Romania | 365 | | 300 | | | | | | 171 | | | | | | 428 | | 673 | | | | | 397 | | | | | 397 | 275 | | | | | | | | 350 | | |
| Russian Federation | | | | | | | | | 117 | | | 491 | | | 334 | | | | | | | 319 | | | | | 315 | 216 | | 326 | | | | | | 282 | | |
| Rwanda | | | | | | | | | | 964 | | 1175 | | | | | | | | | | | | 413 | | | | | | | | | | | | 305 | | |
| Saint Helena | | | | | | | | | | | | | | | | | | | | | | | | | | | | | | | | | | | | | | |

| Country list (FAO) / Crop codes FAOSTAT (see Appendix III) | 641 | 642 | 643 | 644 | 646 | 647 | 648 | 649 | 655 | 656 | 661 | 667 | 671 | 674 | 677 | 687 | 689 | 692 | 693 | 698 | 702 | 711 | 720 | 723 | 748 | 754 | 773 | 777 | 780 | 782 | 788 | 789 | 800 | 809 | 821 | 826 | 836 | 839 |
|---|---|---|---|---|---|---|---|---|---|---|---|---|---|---|---|---|---|---|---|---|---|---|---|---|---|---|---|---|---|---|---|---|---|---|---|---|---|---|
| Saint Kitts and Nevis | | | | | | | | | | | | | | | | | | | | | | | | | | | | | | | | | | | | | | |
| Saint Lucia | | | | | | | | | | | 1341 | | | | | 440 | | | | | 1410 | | 558 | 558 | | | | | | | | | | | | | | |
| Saint Pierre & Miquelon | | | | | | | | | | | | | | | | | | | | | | | | | | | | | | | | | | | | | | |
| Saint Vincent/Grenadines | | | | | | | | | | 1432 | 1432 | | | | | | | | | | 1507 | | | 601 | | | | | | | | | | | | 468 | | |
| Samoa | | | | | | | | | | 1126 | 1126 | | | | | 435 | | | | | | | | 428 | | | | | | | | | | | 627 | 302 | | |
| Sao Tome and Principe | | | | | | | | | | 816 | 816 | | | | | | | | 857 | | | | | | | | | | | | | | | | | | | |
| Saudi Arabia | 467 | | | | | | | | | | | | | | | | | | | | | | | | | | | | | | | | | | | | | |
| Senegal | | | | | | | | | | | | | | | | | 2762 | | | | | | | | | | | | | | | | | | | | | |
| Serbia and Montenegro | 394 | | 326 | | | 175 | | | | | | | | | 466 | | 752 | | | | | | | | | | | 302 | | | | | | | | 382 | | |
| Seychelles | | | | | | | | | | | | 1593 | | | | | | | 1381 | | | | | | | | | | | | | | | | | | | |
| Sierra Leone | | | | | | | | | | 1141 | 1141 | | | | | | 1196 | | | | | | | 384 | | | | | | | | | | | 716 | 377 | | |
| Singapore | | | | | | | | | | | | | | | | | | | | | | | | | | | | | | | | | | | | | | |
| Slovakia | 320 | | | | | 150 | | | | | | | | | 369 | | | | | | | | | | | | 344 | | | | | | | | | 302 | | |
| Slovenia | 348 | | | | 363 | 162 | 180 | | | | | | | | 403 | | 644 | | | | | | | | | | | | | | | | | | | | | |
| Solomon Islands | | | | | | | | | | | 1060 | | | | | | | | | | | | | 415 | | | | | | | | | | | | 278 | | |
| Somalia | | | | | | | | | | | | | | | | | | | | | | | | | | | | | | | | | | | | 590 | | |
| South Africa | 578 | | | | | | | | | | | 1741 | | | 397 | | 1510 | | | | | | | | | | | | | 390 | | 892 | | | 884 | 289 | | |
| Spain | 144 | | 222 | 471 | 410 | 220 | 598 | | 229 | | | | | | 615 | | 1046 | | | | | 155 | | 639 | 1145 | | 325 | 404 | | | | | | | | 297 | | |
| Sri Lanka | | | | | | | | | | 1351 | 1351 | 1639 | | | | 464 | | | 1421 | 1421 | 1421 | | 548 | 548 | | | | | | | | | | | | 426 | 1421 | |
| Sudan | | | | | | | | | | | | | | 2497 | | | 2164 | | | | | | | | | | | | 885 | | | | | | | | | |
| Suriname | | | | | | | | | | 1150 | 1150 | | | | | | | | | | | | | | | | | | | | | | | | | | | |
| Swaziland | | | | | | | | | | | | | | | | | | | | | | | | | | | | | | | | | | | | 252 | | |
| Sweden | | | | | | | | | | | | | | | | | | | | | | | | | | | | | | | | | | | | | | |
| Switzerland | | | | | | 127 | | | | | | | | | 328 | | | | | | | | | | | | | | | | | | | | | 268 | | |
| Syrian Arab Republic | 208 | | 389 | | | | | | | | | | | | | | | | | | | 240 | | | | | | | | | | | | | | 483 | | |
| Tajikistan | | | | | | 199 | | | 206 | | | | | | | | | | | | | | | | | | | | | | | | | | | 467 | | |
| Tanzania, United Rep of | | | | | | | | | | 1166 | 1166 | 1419 | | | | | 1231 | | | 1231 | 1231 | | | | | | | | | | | 713 | | | 616 | 298 | | |
| Thailand | | | | | | | | | | 1249 | 1249 | 1510 | | | | 436 | 1309 | | | | | | 455 | 455 | | | | | 489 | 489 | | 716 | | | 748 | 444 | 1309 | |
| Timor-Leste | | | | | | | | | | | | | | | | | 1181 | | | | | | | | | | | | | | | | | | | | | |
| Togo | | | | | | | | | | 1428 | 1428 | | | | | | 1496 | | | | 1496 | | | 468 | | | | | | | | | | | | 463 | | |
| Tokelau | | | | | | | | | | | | | | | | | | | | | | | | | | | | | | | | | | | | | | |
| Tonga | | | | | | | | | | 1010 | | | | | | | | 1062 | | | | | | 331 | | | | | | | | | | | | | | |
| Trinidad and Tobago | | | | | | | | | | 1172 | 1172 | | | | | | | | | | 1233 | | 474 | | | | | | | | | | | | | 377 | | |
| Tunisia | | | | | | | | | | | | | | | | | 1257 | | | | | 217 | | 734 | | | | | | | | | | | | 364 | | |
| Turkey | 541 | | 460 | | | 225 | | | | | | 1237 | | | | | 1072 | 1072 | | | | 622 | | 686 | | | 602 | 436 | | | | | | | | 540 | | |
| Turkmenistan | | | | | | | | | 316 | | | | | | | | | | | | | | | | | | | | | | | | | | | 661 | | |
| Tuvalu | | | | | | | | | | | | | | | | | | | | | | | | | | | | | | | | | | | | | | |
| Uganda | | | | | | | | | | 1526 | 1526 | 1851 | | | | 606 | 1605 | 1605 | | | | | 548 | | | | | | | | | | | | | 440 | | |
| Ukraine | | | | | | 172 | | | 178 | | | | | | 442 | | | | | | | 407 | | | | | 413 | 282 | | | | | | | | 364 | | |
| United Arab Emirates | 352 | | | | | | | | | | | | | | | | | | | | | | | | | | | | | | | | | | | 613 | | |
| United Kingdom | | | | 299 | 275 | 120 | | | | | | | | | 284 | | | | | | | | | | | | 266 | | | | | | | | | | | |
| United States of America | 382 | 334 | | | | | | | | 690 | | | | | 447 | | | | | | | | 467 | | | | | | | | | | | | | 364 | | |
| Uruguay | | | | | | | | | | | | | | | | | | | | | | | | | | | | | | | | | | | | 165 | | |
| Uzbekistan | | | | | | | | | 302 | | | | | | | 736 | 1223 | | | | | | | | | | | | 769 | | | | | | | 646 | | |
| Vanuatu | | | | | | | | | | 1042 | 1042 | | | | | | | | | | | | | 380 | | | | | | | | | | | | | | |
| Venezuela, Boliv Rep of | | | | | | | | | | 1299 | 1299 | | | | | | | | | | | | | | | | | | | | | 762 | | | | 414 | | |
| Viet Nam | | | | | | | | | 223 | 992 | | 1205 | | | | 291 | 1045 | | 1045 | | | 291 | | | | | | | 447 | | | | | | 500 | 331 | 1045 | |
| Wallis and Futuna Is | | | | | | | | | | | | | | | | | | | | | | | | 429 | | | | | | | | | | | | 295 | | |
| Western Sahara | | | | | | | | | | | | | | | | | | | | | | | | | | | | | | | | | | | | | | |
| Yemen | 401 | | | | | | | | | 1604 | | | | | | | | | | | | | | | | | | | | | | | | | | 499 | | |
| Zambia | | | | | | | | | | 1467 | | 1791 | | | | 476 | 1553 | | | | | | | 629 | | | | | | | | | | | | 438 | | |
| Zimbabwe | | | | | | | | | | 1464 | | 1783 | | | | 555 | 1546 | 1546 | | | | 555 | | 542 | | | | | | | | | | | | 371 | | |

# Appendix XIII. Virtual water content of primary crops per country ($m^3$/ton)

| Country codes | Country / Crop codes (see Appendix III) | 15 | 27 | 44 | 56 | 71 | 75 | 79 | 83 | 89 | 92 | 94 | 97 | 101 | 103 | 108 | 116 | 122 | 125 | 135 | 136 | 137 | 149 | 156 | 157 | 161 | 176 | 181 | 187 | 191 | 195 | 197 | 201 | 203 | 205 |
|---|---|---|---|---|---|---|---|---|---|---|---|---|---|---|---|---|---|---|---|---|---|---|---|---|---|---|---|---|---|---|---|---|---|---|---|
| 2 | Afghanistan | 3429 | 5860 | 3329 | 4755 | | | 7953 | | | | | | | | | 454 | | | | | | | 788 | 520 | | | | | | | | | | |
| 3 | Albania | 2721 | | 3589 | 1436 | 1745 | 4717 | | | | | | | | | | 385 | | | | | | | | 191 | | 2952 | 1774 | | | | | | | 13392 |
| 4 | Algeria | 7092 | 10273 | 7017 | 3731 | | 8344 | | 1513 | | | | 2096 | | | | 529 | | | | | | | | | | 13893 | 12576 | 16181 | 7336 | | | 25992 | | 14996 |
| 5 | American Samoa | | | | | | | | | | | | | | | | | | 865 | | 2031 | 586 | | 12254 | | | | | | | | | | | |
| 7 | Angola | 2616 | 11953 | | 7155 | | | 6161 | | | | | | | | | 1004 | 668 | 1094 | | | | | 359 | | | 8566 | | | | | | | | |
| 8 | Antigua and Barbuda | | | | 2905 | | | | | | | | | | | | | 730 | 1834 | | 2453 | 895 | | | | | | | | | | | | | |
| 9 | Argentina | 738 | 1351 | 634 | 469 | 2273 | 925 | 1111 | 427 | | | | | 1670 | | 2101 | 124 | 361 | 366 | | | | | 165 | | | 1436 | 187 | 1381 | 1016 | | | 2173 | | |
| 1 | Armenia | 1595 | | 2871 | 1702 | 693 | 2477 | | | | | | | | | 3704 | 506 | | | | | | | | | | 2063 | | 3584 | | | | 10384 | | 7604 |
| 10 | Australia | 1588 | 1022 | 1425 | 744 | 6513 | 1553 | 1951 | 1081 | | | | 1375 | 4769 | | | 150 | 365 | | | | | | 141 | | | 2791 | 1853 | 2507 | 1960 | 5623 | | 5111 | | 3884 |
| 11 | Austria | 981 | | 967 | 357 | 442 | 1079 | | | | | | 75 | | 680 | | 118 | | | | | | | | 60 | | | 752 | 901 | | | | | | |
| 52 | Azerbaijan, Republic of | 1469 | 2339 | 1588 | 1984 | 835 | 2848 | 60763 | 79246 | | | | | | | | 635 | | | | | | | | 342 | | 2394 | 953 | | | | | 4601 | | |
| 12 | Bahamas | | | | 2098 | | | | | | | | | | | | | 569 | 839 | | | | | 509 | | | | | | | | 4907 | | | |
| 13 | Bahrain | | | | | | | | | | | | | | | | 876 | | | | | | | | | | | | | | | | | | |
| 16 | Bangladesh | 1408 | 2831 | 4579 | 2136 | | | 3079 | 2435 | | | | | | | | 315 | 309 | | | | | | 240 | | 289 | 3410 | | 3768 | 2256 | | 4583 | 5182 | | |
| 14 | Barbados | | | | 1736 | | | | | | | | | | | | | 501 | 276 | | 2080 | 376 | | 236 | | | | | | | | | | | |
| 57 | Belarus | 752 | | 761 | 1367 | 107 | 857 | | | 3679 | | | 148 | | | 2026 | 320 | | | | | | | | 116 | | 1449 | | 2126 | | | | | | |
| 15 | Belgium-Luxembourg | 1168 | | 1237 | 597 | 1079 | 1971 | | | | | | 116 | | 1043 | | 141 | | | | | | | | 108 | | 1206 | 827 | 940 | | | | | | |
| 23 | Belize | | 3879 | | 1469 | | | | 1034 | | | | | | | | 391 | 456 | 568 | 900 | | 888 | 715 | 234 | | | 3353 | | | | | | | | |
| 53 | Benin | | 5076 | | 3146 | | | 3378 | 3744 | | | 5755 | | | | | 1039 | 933 | 637 | | 1887 | 339 | | 366 | | | 4084 | | | | | | | | |
| 17 | Bermuda | | | | | | | | | | | | | | | | 198 | 526 | | | | | | | | | | | | | | | | | |
| 18 | Bhutan | 4179 | 4914 | 4960 | 2009 | | | 2994 | | 2358 | | | | | | 2181 | 255 | | | | | | 244 | 262 | | | | | | | | | | | |
| 19 | Bolivia | 3545 | 5269 | 4529 | 2058 | 5382 | 3494 | | 1342 | | 4234 | | | | | 4526 | 773 | 1051 | 573 | | | | 670 | 288 | | | 2983 | 3401 | 2276 | 2745 | | | | | |
| 80 | Bosnia and Herzegovina | 2345 | | 2458 | 1246 | 1002 | 2688 | | | | | | | | | | 560 | | | | | | | | | | 2640 | | 2385 | 2800 | 1932 | | 18476 | | 906 |
| 20 | Botswana | 1690 | | | 18386 | | | 12292 | 16293 | | | | | | | | | | | | | | 332 | | | | | | | | | | | | |
| 21 | Brazil | 1616 | 3082 | 1373 | 1180 | 2912 | 2396 | | 1609 | 1824 | | | | | | | 241 | 392 | 400 | | | 217 | | 155 | | | 3955 | 9364 | 1123 | | | | | | |
| 239 | British Virgin Islands | | | | | | | | | | | | | | | | | | | | | | | | | | | | | | | | | | |
| 26 | Brunei Darussalam | | 5765 | | | | | | | | | | | | | | | 670 | 504 | | | | 2600 | | | | | | | | | | | | |
| 27 | Bulgaria | 819 | 2269 | 812 | 1522 | 322 | 1248 | | 1916 | | | | 416 | | | 2082 | 461 | | | | | | | | 309 | | 5970 | | 1679 | 1715 | | | 6730 | | |
| 233 | Burkina Faso | | 6420 | | 3105 | | | 5274 | 5314 | | | 5831 | | | | | 1589 | 835 | 4960 | | | 769 | | 190 | | | | | | | 453 | | | 3431 | |
| 29 | Burundi | 4666 | 3162 | | 3534 | | | 2447 | 2790 | | | | | | | | 1283 | 537 | 703 | | 1515 | 349 | | 159 | | | 3148 | | 5049 | | | 3271 | | | |
| 115 | Cambodia | | 4733 | | 1691 | | | | | | | | | | | | | 1106 | 556 | | | | 250 | 523 | | | 4097 | | | | | | | | |
| 32 | Cameroon | 2070 | 2664 | | 1262 | | | 2034 | 2235 | | | | | | | | 1125 | 609 | 438 | | | 314 | 459 | 1070 | | | 2577 | | | | 912 | | | | |
| 33 | Canada | 1491 | | 1120 | 353 | 1588 | 1347 | | | 1782 | | | 32 | 2329 | 826 | | 106 | | | | | | | | 63 | | 950 | 964 | 874 | 956 | | | 2252 | | |
| 35 | Cape Verde | | | | 7684 | | | | | | | | | | | | 357 | 911 | 664 | | | | | 944 | | | | | | | | | | | |
| 36 | Cayman Islands | | | | | | | | | | | | | | | | | 1394 | 3456 | | | 655 | | | | | | | | | | | | | |
| 37 | Central African Republic | | 6073 | | 3294 | | | 2356 | 3090 | | | | | | | | 2082 | | 2019 | | 2241 | 454 | | 1651 | | | | | | | | | | | |
| 39 | Chad | 3032 | 10436 | | 6471 | | | 9881 | 7665 | | | | | | | 4305 | 962 | 2072 | 1193 | | 3595 | 469 | | 201 | | | 7737 | | | | | | | | |
| 40 | Chile | 1442 | 1355 | 909 | 152 | 1485 | 1093 | | | | | | | | | | 86 | 240 | | | | | | | 29 | | 757 | | 977 | 1097 | | | 2148 | | |
| 357 | China | 690 | 1321 | 848 | 801 | 391 | 993 | 1863 | 863 | 1507 | | | 311 | | | 1065 | 276 | 230 | 345 | | 310 | | 145 | 117 | 149 | | 1867 | 1467 | 2186 | 704 | | | 3583 | | |
| 43 | Cocos (Keeling) Islands | | | | | | | | | | | | | | | | | | | | | | | | | | | | | | | | | | |
| 44 | Colombia | 1496 | 1906 | 1653 | 1776 | | | | 908 | | | | | | | | 270 | | 572 | | | 220 | 224 | 123 | | | 2502 | | | | | | 15436 | | |
| 45 | Comoros | | 8408 | | 1799 | | | | | | | | | | | | 353 | 1783 | 1160 | | 1226 | 486 | | | | | | | | | | 4082 | | | |
| 250 | Congo, Dem Republic of | 2595 | 12768 | 5244 | 4497 | | | 3933 | 4682 | | | | | | | | 900 | 761 | 743 | | 1581 | 368 | 324 | 236 | | | 5213 | | 4332 | | | | | | |
| 46 | Congo, Republic of | | 11889 | | 3396 | | | | | | | | | | | | 429 | 504 | 562 | | | 448 | 263 | 237 | | | 2879 | | 3022 | | | | | | |
| 47 | Cook Islands | | | | | | | | | | | | | | | | | 157 | 272 | | | | 103 | | | | | | | | | | | | |
| 48 | Costa Rica | | 2331 | | 2068 | | | | | | | | | | | | 228 | | 558 | | | 212 | 379 | 153 | | | 6007 | | | | | | | | |
| 107 | Côte d'Ivoire | | 3638 | | 3308 | | | 2970 | 5461 | | | 5708 | | | | | | 1877 | 1035 | | 4395 | 338 | | 172 | | | | | | | | | | | |
| 98 | Croatia | 1669 | | 1832 | 873 | 869 | 2343 | 1029 | 780 | 956 | | | | | 1218 | | 462 | | | | | | | | 136 | | 1126 | | 17477 | | 663 | | 2995 | | 987 |
| 49 | Cuba | | 3712 | | 2291 | | | | 3710 | | | | | | | | 193 | 740 | 1838 | 1227 | | 265 | | 379 | | | 4417 | | | | | | | | |
| 50 | Cyprus | 1845 | | 2273 | | | 3014 | | | | | | | | | | 307 | | | | 325 | | | | | | 4141 | 2994 | | 1834 | 2224 | | 15865 | | 5083 |
| 167 | Czech Republic | 1180 | | 1248 | 564 | 487 | 1535 | 1657 | | | | | 80 | | 1677 | 1016 | 185 | | | | | | | | 93 | | 1509 | 1420 | 1087 | | | | 6769 | | 3430 |
| 54 | Denmark | 668 | | 831 | | 287 | 842 | | | | | | 36 | | 1472 | | 89 | | | | | | | | 71 | | | | 707 | | | | | | |

| Country codes | Country | Crop codes (see Appendix III) | 15 | 27 | 44 | 56 | 71 | 75 | 79 | 83 | 89 | 92 | 94 | 97 | 101 | 103 | 108 | 116 | 122 | 125 | 135 | 136 | 137 | 149 | 156 | 157 | 161 | 176 | 181 | 187 | 191 | 195 | 197 | 201 | 203 | 205 |
|---|---|---|---|---|---|---|---|---|---|---|---|---|---|---|---|---|---|---|---|---|---|---|---|---|---|---|---|---|---|---|---|---|---|---|---|---|
| 72 | Djibouti | | | | | 3760 | | | | | | | | | | | | | | | | | | | | | | | | | | | | | | |
| 55 | Dominica | | | | | 2692 | | | | | | | | | | | | 394 | 791 | 638 | 894 | 661 | 171 | | 516 | | | | | | | | | | | |
| 56 | Dominican Republic | | | 2319 | | 3620 | | | | 1600 | | | | | | | | 390 | 643 | 1141 | 1005 | | 520 | | 390 | | | 4431 | 2588 | 3338 | | | 3873 | | | |
| 58 | Ecuador | | 4270 | 2469 | 4086 | 2735 | 4706 | 4324 | | 1783 | | 4643 | | | | | | 421 | 980 | 1084 | | | | 1002 | 139 | 848 | | 4191 | 3094 | 4798 | | | | 11589 | | |
| 59 | Egypt | | 930 | 1565 | 2208 | 1031 | 3300 | | | 909 | | | | | | | | 308 | 345 | | | 392 | | | 140 | 188 | | 2112 | 1814 | 2887 | 1886 | 2034 | | 5100 | | 2445 |
| 60 | El Salvador | | | 2007 | | 1940 | | | | 2346 | | | | | | | | 290 | 711 | 574 | 430 | | | | 180 | | | 3670 | | | | | | | | |
| 61 | Equatorial Guinea | | | | | | | | | | | | | | | | | | 1234 | 1812 | | | | 440 | | | | | | | | | | | | |
| 178 | Eritrea | | 7126 | | 6946 | 9655 | | | 12120 | 7396 | | | | | | | 7739 | 812 | | | | | | 1855 | | | | 7862 | 9280 | 11253 | 6842 | | | 9655 | | 10000 |
| 63 | Estonia | | 736 | | 775 | | 86 | 760 | | | 1746 | | | 792 | | 1752 | | 260 | | | | | | | | 437 | | 989 | | 1785 | | | | | | |
| 238 | Ethiopia | | 2927 | 28219 | 3586 | 2312 | | 3633 | 3037 | 2753 | | | | | | | 3304 | 675 | 521 | | | | 806 | 415 | 133 | | | 4116 | 3256 | 4255 | 2450 | | | 8343 | | 3467 |
| 64 | Faeroe Islands | | | | | | | | | | | | | | | | | 147 | | | | | | | | | | | | | | | | | | |
| 66 | Fiji Islands | | | 4331 | | 1401 | | | | 957 | | | | | | | | 528 | 476 | 427 | | 541 | 152 | 682 | 218 | | | | | | | | | | | |
| 67 | Finland | | 1274 | | 1252 | | 2035 | 1271 | | | | | | | | 1016 | | 143 | | | | | | | | 98 | | | | 1390 | | | | | | |
| 68 | France | | 895 | 1553 | 886 | 482 | 492 | 1256 | | 494 | 1107 | | | 116 | | 861 | | 112 | | | | | | | | 67 | | 1036 | 583 | 605 | | | | 3044 | | |
| 69 | French Guiana | | | 3792 | | 6207 | | | | | | | | | | | | | | 1091 | | 1472 | | | 173 | | | | | | | | | | | |
| 70 | French Polynesia | | | | | | | | | | | | | | | | | 449 | | 328 | | | | 200 | 149 | | | | | | | | | | | |
| 74 | Gabon | | | 3915 | | 1564 | | | | | | | | | | | | | 1731 | 884 | | 812 | 285 | | 154 | | | | | | | | | | | |
| 75 | Gambia | | | 6943 | | 3055 | | | 3296 | 3618 | | | | | | | | | | 3110 | | | | | | | | | | | | | | | | |
| 73 | Georgia | | 1454 | | 1703 | 2281 | 416 | 2577 | | | 21985 | | | | | | | 404 | | | | | | | | 1043 | | 3443 | | 4559 | | | | | | |
| 79 | Germany | | 757 | | 826 | 442 | 352 | 1009 | | | | | | 61 | | 678 | | 97 | | | | | | | | 77 | | | 584 | 809 | | | | | | |
| 81 | Ghana | | | 5215 | | 2354 | | 4845 | 2893 | 2931 | | | | | | | | | 3760 | 520 | | 1030 | 264 | 678 | 508 | | | | | | | | | | | |
| 84 | Greece | | 1213 | 1520 | 1112 | 706 | 2312 | 1396 | | 1890 | | | | | | 2675 | | 270 | 340 | | | | | | | 121 | | 2536 | 2253 | 2079 | 1741 | | | 5108 | | 3390 |
| 86 | Grenada | | | | | 4690 | | | | | | | | | | | | | 1716 | 1345 | | | 1586 | 538 | 323 | | | 3560 | | | | | 3212 | | | |
| 87 | Guadeloupe | | | | | | | | | | | | | | | | | | 340 | 711 | | | 263 | 288 | 210 | | | | | | | | | | | |
| 88 | Guam | | | | | 1630 | | | | | | | | | | | | | 253 | | | | | 202 | | | | | | | | | | | | |
| 89 | Guatemala | | 1999 | 3919 | 4734 | 2327 | | | | 2966 | | | | | | | | 233 | | 2572 | | | | | 129 | | | 4442 | 4649 | | | | | | | |
| 90 | Guinea | | | 6479 | | 3331 | | | 3099 | 4232 | | | 3555 | | | | | | 686 | 1174 | | 1116 | 312 | | 242 | | | | | | | | | | | |
| 175 | Guinea-Bissau | | | 8037 | | 4020 | | | 4140 | 4303 | | | 6077 | | | | | | | 514 | | | | 722 | 533 | | | | | | | | | | | |
| 91 | Guyana | | | 2716 | | 2762 | | | | | | | | | | | | | | 559 | | | | 615 | 214 | | | | | 5653 | | | | | | |
| 93 | Haiti | | | 4751 | | 5150 | | | | 4954 | | | | | | | | 337 | 1125 | 1603 | | | 533 | 1498 | 221 | | | 4398 | | | | 4254 | 8125 | | | |
| 95 | Honduras | | 6225 | 4352 | | 3033 | | | | 3414 | | | | | | | | 360 | 1119 | 1250 | | | | 496 | 153 | | | 4103 | | | | | | | | |
| 97 | Hungary | | 556 | 2621 | 637 | 666 | 186 | 887 | 2572 | 1479 | 2657 | | | 251 | 3882 | | | 196 | | | | | | | | 94 | | 2260 | 2681 | 1372 | | | | 5090 | | |
| 99 | Iceland | | | | | | | | | | | | | | | | | 163 | | | | | | | | | | | | | | | | | | |
| 100 | India | | 1654 | 2850 | 1966 | 1937 | | | 3269 | 4053 | | | | | | | | 213 | 277 | 283 | | | | | 159 | | | 8335 | | 3040 | 2712 | | 4066 | 6652 | | |
| 101 | Indonesia | | | 2150 | | 1285 | | | | | | | | | | | | 275 | 409 | 460 | | | | 452 | 164 | | 2189 | 2992 | | | | | | | | |
| 102 | Iran, Islamic Rep of | | 2925 | 3227 | 2979 | 1161 | | | 6828 | | | | | | | | | 355 | | | | | | | 187 | 283 | | 3100 | | | 11066 | | | 19339 | | |
| 103 | Iraq | | 8326 | 12040 | 9581 | 7321 | | 5875 | 9610 | 7040 | | | | | | | | 602 | | | | | | | 973 | 557 | | 9175 | 4474 | | 6018 | 7000 | | 18245 | | 10523 |
| 104 | Ireland | | 514 | | 588 | | 860 | 559 | | | | | | | | | | 99 | | | | | | | | 69 | | 336 | | 537 | | | | | | |
| 105 | Israel | | 3331 | | 7335 | 559 | | 8780 | | 381 | | | | | | | | 190 | 241 | | | | | | | | | | | 4845 | 1594 | | | 19929 | | |
| 106 | Italy | | 2421 | 1679 | 1822 | 530 | 1022 | 2864 | | 582 | | | | | | | 985 | 209 | 376 | | | | | | | 117 | | 1693 | 1815 | 1286 | 1988 | | | 6625 | | 3622 |
| 109 | Jamaica | | | 7537 | | 3387 | | | | | | | | | | | | 306 | 219 | 367 | | | 187 | 148 | 202 | | | 2974 | 3100 | 3435 | | 2862 | 2675 | | | |
| 110 | Japan | | 734 | 1221 | 697 | 1493 | | 1464 | 3100 | | 3450 | | | | | | | 113 | 170 | | | 428 | 81 | 112 | 120 | 71 | | 1422 | 1746 | 1300 | | | | | | |
| 112 | Jordan | | 3627 | | 5148 | 711 | | | | 487 | | | | | | | | 319 | | | | | | | | | | | 50000 | | 2901 | | | 13026 | | 7630 |
| 108 | Kazakhstan | | 2209 | 3642 | 1946 | 1958 | 218 | 2098 | 10205 | 1488 | 9047 | | | | | | 3874 | 607 | | | | | | | | 350 | | 4820 | | 5405 | 4378 | | | | | |
| 114 | Kenya | | 2130 | 2825 | 1426 | 2648 | | 3300 | 5861 | 4066 | | | | | | | | 849 | 557 | 768 | | | | 598 | 173 | | | 8113 | | | 6455 | 8132 | 8077 | 6937 | | |
| 83 | Kiribati | | | | | | | | | | | | | | | | | | | | | 1870 | | 247 | | | | | | | | | | | | |
| 116 | Korea, Dem People's Rep | | 1663 | 2379 | 1711 | 1603 | 622 | 1919 | 3380 | 2920 | | | | | | | | 376 | 359 | | | | | | | | | 2870 | | | | | | | | |
| 117 | Korea, Republic of | | 988 | 1301 | 825 | 1042 | 662 | | 3070 | 2312 | 2555 | | | | | | 2064 | 170 | 232 | | | | | | | | | 2541 | | | | | | | | |
| 118 | Kuwait | | 2991 | | 3064 | 708 | | | | | | | | | | | | 351 | | | | | | | | | | | | | | | | | | |
| 113 | Kyrgyzstan | | 3258 | 4414 | 3745 | 1025 | 4195 | 3168 | | 5168 | | | | | | | | 439 | | | | | | | | 334 | | | | | | | | | | |
| 120 | Laos | | | 3085 | | 1347 | | | | | | | | | | | | 604 | 550 | 480 | | | | | 312 | | | 2673 | | | | | | | | |
| 119 | Latvia | | 609 | | 851 | | 97 | 916 | | | 2408 | | | 172 | | 1812 | 1931 | 266 | | | | | | | | 89 | | 1294 | | 1616 | | | | | | 1836 |
| 121 | Lebanon | | 1643 | | 2725 | 3240 | | 2590 | | 2510 | | | | | | | | 272 | | | | 406 | | | 546 | 149 | | 2497 | 2050 | 1665 | 1739 | | | 6895 | | 3862 |
| 122 | Lesotho | | 1869 | | 7833 | 3271 | | 1514 | | 2376 | | | | | | | | 222 | | | | | | | | | | 2215 | | 3479 | | | | | | |
| 123 | Liberia | | | 7472 | | | | | | | | | | | | | | | 385 | 887 | | 767 | 308 | | 1076 | | | | | | | | | | | |

| Country codes | Country | Crop codes (see Appendix III) | 15 | 27 | 44 | 56 | 71 | 75 | 79 | 83 | 89 | 92 | 94 | 97 | 101 | 103 | 108 | 116 | 122 | 125 | 135 | 136 | 137 | 149 | 156 | 157 | 161 | 176 | 181 | 187 | 191 | 195 | 197 | 201 | 203 | 205 |
|---|---|---|---|---|---|---|---|---|---|---|---|---|---|---|---|---|---|---|---|---|---|---|---|---|---|---|---|---|---|---|---|---|---|---|---|---|
| 124 | Libyan Arab Jamahiriya | | 8524 | | 13593 | 4741 | | | 7235 | | | | | | | | | 444 | | | | | | | | | | 2479 | 5578 | 4122 | 3626 | | | | | |
| 125 | Liechtenstein | | | | | | | | | | | | | | | | | | | | | | | | | | | | | | | | | | | |
| 126 | Lithuania | | 586 | | 748 | | 128 | 949 | | | 3197 | | | 200 | | 1772 | | 268 | | | | | | | | 104 | | 1302 | | 1940 | | | | | | 1484 |
| 154 | Macedonia,The Fmr Yug Rp | | 999 | 1930 | 1048 | 1216 | 397 | 2087 | 4812 | 2838 | | | | | | | | 379 | | | | | | | | 159 | | 1263 | | 1142 | 1915 | 791 | | 7535 | | 2869 |
| 129 | Madagascar | | 1162 | 4347 | | 3792 | | | | 5714 | | | | | | | | 798 | 827 | 794 | | 1040 | | | 349 | | | 2981 | | 1868 | | 2724 | | 7440 | | |
| 130 | Malawi | | 4522 | 6080 | | 3099 | | | 5307 | 5625 | | | | | | | | 373 | | 687 | | | | | 126 | | | 7716 | | | 5116 | 4130 | 4932 | | | |
| 131 | Malaysia | | | 2948 | | 1407 | | | | | | | | | | | | | 296 | 542 | | | | 441 | 141 | | | | | | | | | | | |
| 132 | Maldives | | | | | | | | 1886 | | | | | | | | | | 4822 | 1621 | | 1077 | | 627 | | | | | | | | | | | | |
| 133 | Mali | | 3312 | 7720 | | 4565 | | | 6486 | 6577 | | | 7706 | | | | 14281 | | 791 | 1188 | | | 580 | | 303 | | | | | | | 10749 | | | 5527 | |
| 134 | Malta | | 869 | | 882 | | | | | | | | | | | | | 245 | | | | | | | | | | 1991 | | | | | | | | 1432 |
| 127 | Marshall Islands | | | | | | | | | | | | | | | | | | | | | | | | | | | | | | | | | | | |
| 135 | Martinique | | | | | | | | | | | | | | | | | | 483 | 2924 | | | 347 | 237 | 199 | | | | | | | | | | | |
| 136 | Mauritania | | 8550 | 4512 | 5473 | 8993 | | | 23482 | 15766 | | | | | | | | 1845 | 7140 | | | | 1094 | | | | | 6524 | | | | 16604 | | | | |
| 137 | Mauritius | | | | | 434 | | | | | | | | | | | | 198 | 315 | 299 | | 712 | | | 133 | | | | | | | | | | | |
| 138 | Mexico | | 1066 | 2182 | 2120 | 1744 | | 2243 | 4534 | 1212 | | | | 1765 | 5253 | | | 203 | 169 | 625 | 2175 | | | 125 | 171 | | | 5627 | 4350 | 3665 | 1588 | | | 6336 | | 304 |
| 145 | Micronesia,Fed States of | | | 8169 | | 2700 | | | | 1136 | | | | | | | | | 585 | 548 | | | | | | | | | | | | | | | | |
| 146 | Moldova, Republic of | | 821 | | 1058 | 1485 | 229 | 1552 | 8147 | 2442 | 6349 | | | | | | | 725 | | | | | | | | 222 | | 3075 | | 2407 | | | | | | 3339 |
| 141 | Mongolia | | 8556 | | 8521 | | | | | | | | | | | | | 648 | | | | | | | | | | | | | | | | | | |
| 142 | Montserrat | | | | | 2363 | | | | | | | | | | | | 1403 | 1990 | | | | | | | | | | | | | | | | | |
| 143 | Morocco | | 4596 | 2659 | 6909 | 12645 | 5910 | 7668 | 4043 | 6946 | | | | | | | 2580 | 325 | 473 | | | | | | 184 | 151 | | 9742 | 9136 | 10341 | 4869 | | | 23709 | | 12755 |
| 144 | Mozambique | | 2970 | 9836 | | 4151 | | | 4412 | 4034 | | | | | | | | 395 | 778 | 1061 | | | | 474 | 881 | | | | | | | | | | | |
| 28 | Myanmar | | 2656 | 2686 | | 1636 | | | 3198 | | | | | | | | 5603 | 443 | 619 | 501 | | | | | 223 | | 493 | 2999 | | 3197 | 2311 | 2897 | 3378 | 9119 | | |
| 147 | Namibia | | 610 | | | 4226 | | | 9859 | 10923 | | | | | | | | | | | | | | 298 | | | | | | | | | | | | |
| 148 | Nauru | | | | | | | | | | | | | | | | | | | | | | | | | | | | | | | | | | | |
| 149 | Nepal | | 1888 | 2766 | 2669 | 1484 | | | 1875 | | | | | | | | | 299 | | | | | | 442 | 213 | | | 3271 | | | 2083 | | 2598 | 4286 | | |
| 150 | Netherlands | | 619 | | 718 | 408 | 347 | 817 | | | | | | 74 | | | | 78 | | | | | | | | 65 | | 685 | 307 | 513 | | | | | | |
| 153 | New Caledonia | | 1447 | | | 768 | | | | 1520 | | | | | | | | 342 | 994 | 689 | | 1523 | 304 | | | | | | | | | | | | | |
| 156 | New Zealand | | 692 | | 656 | 103 | | 853 | | | | | | | | | 185 | 25 | 75 | | | | | | | | | | | 222 | | | | 575 | | |
| 157 | Nicaragua | | | 3298 | | 3209 | | | | 2058 | | | | | | | | 408 | | 660 | | | | 939 | 184 | | | 4161 | | | | | | | | |
| 158 | Niger | | 3555 | 5900 | | 11068 | | | 15619 | 35867 | | | 11936 | | | | 11142 | 766 | 553 | 810 | | | | | 668 | | | 12460 | | | | 49269 | | | | |
| 159 | Nigeria | | 1979 | 7036 | | 3022 | | | 2568 | 2950 | | | 6186 | | | | | 1473 | 960 | 662 | | 1159 | 395 | | 484 | | | | | | | 6097 | | | | |
| 160 | Niue | | | | | | | | | | | | | | | | | | 225 | 859 | | 716 | 2134 | | | | | | | | | | | | | |
| 162 | Norway | | 797 | | 938 | | 952 | 846 | | | | | | 101 | | | | 116 | | | | | | | | | | | | | | | | | | |
| 221 | Oman | | 2105 | | | | | | | 1734 | | | | | | | 3158 | 205 | | | | | | | | | | | | | | | | | | |
| 165 | Pakistan | | 3286 | 4060 | 6716 | 3396 | | | 9300 | 8925 | | | | | | | | 389 | 247 | | | | | 239 | 339 | 334 | | 9941 | | 8599 | 6491 | | | 11534 | | |
| 166 | Panama | | | 3858 | | 2179 | | | | 1054 | | | | | | | | 262 | | 532 | 1089 | | 490 | | 205 | | | 5256 | | | | | 5735 | | | |
| 168 | Papua New Guinea | | | 5261 | | 665 | | | | 1052 | | | | | | | | 1000 | 856 | 556 | | 1305 | 122 | 146 | 228 | | | | | | | | | | | |
| 169 | Paraguay | | 2205 | 2415 | | 1626 | | | | 2141 | | | | | | | | 972 | 801 | 395 | | | | | 292 | | | 4062 | 3480 | 3129 | | | | | | |
| 170 | Peru | | 2278 | 1387 | 2402 | 1397 | 3530 | 2746 | | 793 | | 2456 | | | | | 2506 | 350 | 238 | 470 | 1212 | | | 392 | 82 | | | 2764 | 2354 | 2477 | 943 | | | 4838 | | |
| 171 | Philippines | | | 3122 | | 1903 | | | | | | | | | | | | 334 | 718 | 729 | | 1248 | 637 | 567 | 148 | | | 3394 | | | | | | | | |
| 173 | Poland | | 503 | | 553 | 563 | 101 | 687 | | | 2006 | | | 170 | | 1128 | | 203 | | | | | | | | 84 | | 1173 | | 1230 | | | | | | 2625 |
| 174 | Portugal | | 2126 | 1632 | 2135 | 917 | 5048 | 2864 | | | | | | 1047 | | | | 287 | 755 | | | | 128 | | 118 | 107 | | 7599 | 5551 | | 2926 | | | | | |
| 177 | Puerto Rico | | | | | 2480 | | | | | | | | | | | | | 609 | 1575 | | | 484 | 813 | 358 | | | 4833 | | | | | 2461 | | | |
| 179 | Qatar | | 3564 | | 2466 | 936 | | | | | | | | | | | | 1125 | | | | | | | | | | | | | | | | | | |
| 182 | Réunion | | | 3580 | | 384 | | | | | | | | | | | | 157 | 287 | 583 | | | | | 126 | | | 2375 | | | | | | | | |
| 183 | Romania | | 759 | 3480 | 758 | 1271 | 236 | 1316 | 4511 | 2218 | | | | | | | 1377 | 305 | | | | | | | | 190 | | 1722 | | 1901 | | | | | | |
| 185 | Russian Federation | | 2375 | 2401 | 2359 | 1397 | 2523 | 2744 | 2892 | 2382 | 3641 | | | | | | 2834 | 329 | | | | | | | | 189 | | 1891 | 2279 | 1681 | 1437 | | | 4756 | | 2142 |
| 184 | Rwanda | | 4564 | 3257 | | 4132 | | | 3262 | 3047 | | | | | | | | 530 | 599 | 1348 | | 2195 | 712 | | 234 | | | 4086 | | 7148 | | | | | | |
| 187 | Saint Helena | | | | | | | | | | | | | | | | | | | | | | | | | | | | | | | | | | | |
| 188 | Saint Kitts and Nevis | | | | | | | | | | | | | | | | | 398 | 955 | | | | 813 | 1324 | 209 | | | | | | | | | | | |
| 189 | Saint Lucia | | | | | | | | | | | | | | | | | | 369 | 2415 | 1315 | 1578 | 878 | 821 | | | | | | | | | | | | |
| 190 | Saint Pierre & Miquelon | | | | | | | | | | | | | | | | | | | | | | | | | | | | | | | | | | | |
| 191 | Saint Vincent/Grenadines | | | | | 1680 | | | | | | | | | | | | | 2771 | 1266 | | | 396 | 473 | 561 | | | | | | | | | | | |
| 244 | Samoa | | | | | | | | | | | | | | | | | | | 460 | | 1514 | 510 | 341 | 932 | | | | | | | | | | | |
| 193 | Sao Tome and Principe | | | | | 1049 | | | | | | | | | | | | | | 429 | | 528 | 336 | 158 | | | | | | | | | | | | |

| Country codes | Country / Crop codes (see Appendix III) | 15 | 27 | 44 | 56 | 71 | 75 | 79 | 83 | 89 | 92 | 94 | 97 | 101 | 103 | 108 | 116 | 122 | 125 | 135 | 136 | 137 | 149 | 156 | 157 | 161 | 176 | 181 | 187 | 191 | 195 | 197 | 201 | 203 | 205 |
|---|---|---|---|---|---|---|---|---|---|---|---|---|---|---|---|---|---|---|---|---|---|---|---|---|---|---|---|---|---|---|---|---|---|---|---|
| 194 | Saudi Arabia | 1989 | | 1625 | 7152 | | | 7496 | 5988 | | | | | | | | 477 | | | | | | | | | | | | | | | | | | |
| 195 | Senegal | | 6012 | | 5595 | | | 6777 | 6917 | | | | | | | 7335 | 683 | 1877 | 2708 | | | | | 217 | | | | | | | 11386 | | | | |
| 186 | Serbia and Montenegro | 687 | | 845 | 1028 | 334 | 1237 | | 893 | | | | | | | | 510 | | | | | | | | 122 | | 2270 | | 1708 | | 891 | | | | 967 |
| 196 | Seychelles | | | | | | | | | | | | | | | | | | 1336 | | | | | | | | | | | | | | | | |
| 197 | Sierra Leone | | 7185 | | 2706 | | | 2226 | 2519 | | | | | | | 2252 | | 1478 | 1002 | | 2464 | | | 146 | | | | 1984 | 2822 | | | | | | |
| 200 | Singapore | | | | | | | | | | | | | | | | | | | | | | 244 | | | | | | | | | | | | |
| 199 | Slovakia | 465 | | 584 | 646 | 132 | 871 | 2196 | 1158 | | | | 197 | | | | 231 | | | | | | | | 88 | | 1522 | 457 | 1259 | | | | 3860 | | 4259 |
| 198 | Slovenia | 499 | | 565 | 553 | 147 | 825 | 2456 | | 2273 | | | | | 1302 | | 189 | | | | | | | | 81 | | 219 | | 599 | | | | | | |
| 25 | Solomon Islands | | 2912 | | | | | | | | | | | | | | | 269 | 345 | | 326 | 86 | | | | | | | | | | | | | |
| 201 | Somalia | 18070 | 9740 | | 8882 | | | | 18173 | | | | | | | | | 666 | 1099 | | | | | 610 | | | 19861 | | | | | | | | |
| 202 | South Africa | 1366 | 4035 | 1943 | 1609 | 60777 | 2489 | 4509 | 1189 | 7034 | | | | | | | 170 | 1600 | | | | | | 197 | | | 1924 | | 2633 | | 5672 | | | | |
| 203 | Spain | 1227 | 1485 | 1070 | 646 | 3114 | 1751 | 1383 | 721 | | | | 643 | 4343 | 5465 | | 202 | 396 | | | | | 119 | 133 | 113 | | 4786 | 3931 | 3088 | 3584 | | | 10589 | | 6362 |
| 38 | Sri Lanka | | 3168 | | 3871 | | | 4327 | 4878 | | | | | | | | 437 | 692 | 848 | | | | | 234 | | | 3626 | | | | 3331 | | | | |
| 206 | Sudan | 3101 | 15022 | | 9288 | | | 20198 | 9071 | | | | | | | | 1080 | 456 | 6356 | | | 2188 | | 257 | | | 2454 | 2191 | | 2266 | | | | | |
| 207 | Suriname | | 2692 | | 1909 | | | | | | | | | | | | | 564 | 394 | | | | 367 | 288 | | | | | | | | | | | |
| 209 | Swaziland | 1904 | 1625 | | 2007 | | | | 4400 | | | | | | | | 2028 | 2800 | | | | | | 111 | | | 2941 | | | | 5032 | | | | |
| 210 | Sweden | 780 | | 1094 | | 903 | 1187 | | | | | | 84 | | 962 | | 118 | | | | | | | | 83 | | 1433 | | 968 | | | | | | |
| 211 | Switzerland | 748 | | 689 | 320 | 687 | 788 | | | | | | 103 | | 577 | | 87 | | | | | | | | 52 | | | | 598 | | | | | | |
| 212 | Syrian Arab Republic | 2214 | | 6728 | 2902 | | 4056 | | 9035 | | | | | | | | 422 | | | | | | | 1730 | 269 | | 5372 | 3729 | 5017 | 5436 | | | 14448 | | 12326 |
| 208 | Tajikistan | 6622 | 3636 | 10159 | 1575 | 9775 | 20152 | | 2255 | 168 | | | | | | | 567 | | | | | | | | | | | | 7697 | | | | 21779 | | |
| 215 | Tanzania, United Rep of | 2526 | 7171 | 1641 | 2801 | | | 2895 | 3419 | | | | | | | | 556 | 2328 | 642 | | | 377 | | 132 | | | 4402 | | 7275 | 5244 | 8516 | 4215 | | | |
| 216 | Thailand | 5084 | 3780 | 1400 | 954 | | | | 1807 | | | | | 8525 | | 959 | 408 | | 387 | | 595 | | 273 | 195 | | | 3215 | | | | | | | | |
| 176 | Timor-Leste | | 3321 | | 1865 | | | | | | | | | | | | 1967 | 995 | 1267 | | | | | | | | 7334 | | | | | | | | |
| 217 | Togo | | 4604 | | 3277 | | | 5219 | 4036 | | | | | | | 2178 | | 1420 | 1063 | | 6072 | 321 | | | | | 9830 | | | | | | | | |
| 218 | Tokelau | | | | | | | | | | | | | | | | | | | | | | 137 | | | | | | | | | | | | |
| 219 | Tonga | | | | | | | | | | | | | | | | | 338 | 348 | | 655 | 120 | 234 | | | | | | | | | | | | |
| 220 | Trinidad and Tobago | | 3270 | | 1374 | | | | | | | | | | | | | 588 | 520 | 690 | 677 | 323 | 353 | 205 | | | | | | | 697 | 1012 | | | |
| 222 | Tunisia | 2787 | | 4125 | | | 32673 | | 12331 | | | | 1071 | | | 2240 | 398 | | | | | | | | 216 | | 9660 | 6666 | 5854 | 4143 | | | 17575 | | |
| 223 | Turkey | 1531 | 2059 | 1360 | 1531 | 569 | 1587 | 3181 | | | | | | 4022 | 4105 | | 243 | | | | 1699 | | | | 154 | | 3186 | 1798 | 1921 | 3292 | | | 7234 | | 7581 |
| 213 | Turkmenistan | 1909 | 16089 | 10526 | 10903 | | | | | | | | | | | | 1589 | | | | | | | | | | | | 3652 | | | | | | |
| 227 | Tuvalu | | | | | | | | | | | | | | | | | | | | | | | | | | | | | | | | | | |
| 226 | Uganda | 2270 | 7776 | | 2740 | | | 2122 | 2742 | | | | | | | | 949 | 1350 | 677 | | | | | 1119 | | | 5982 | | 5678 | 4549 | 3296 | 3629 | | | |
| 230 | Ukraine | 720 | 2637 | 894 | 1362 | 157 | 1035 | 3207 | 3589 | 3961 | | | | | | 1933 | 407 | | | | | | | | 218 | | 1618 | | 1932 | | | | | | 1729 |
| 225 | United Arab Emirates | 15706 | | | | | | | | | | | | | | | 242 | | | | | | | | | | | | | | | | | | |
| 229 | United Kingdom | 501 | | 650 | | 686 | 622 | | | | | | 95 | | 545 | | 74 | | | | | | | | 56 | | | 677 | 557 | | | | | | |
| 231 | United States of America | 849 | 1275 | 702 | 489 | 332 | 1024 | 2143 | 782 | 2850 | | | | | | | 106 | 286 | | | 373 | | | 103 | 84 | | 1480 | | 1236 | | 2965 | | 2852 | | |
| 234 | Uruguay | 904 | 1118 | 875 | 739 | | 1709 | | 583 | | | | | 2115 | | | 211 | 561 | | | | | | 183 | | | 2476 | 592 | 749 | | | | | | |
| 235 | Uzbekistan | 1364 | 6913 | 3782 | 2360 | 374 | | 2469 | 1900 | | | | | | | 11736 | 562 | | | | | | | | 546 | | | 2401 | 7118 | 7580 | | | | | |
| 155 | Vanuatu | | | | 6110 | | | | | | | | | | | | | | | | | | 247 | | | | | | | | | | | | |
| 236 | Venezuela, Boliv Rep of | 9410 | 2102 | | 1237 | | | | 1508 | | | | | | | | 296 | 474 | 543 | 773 | | 355 | 189 | 215 | 467 | | 3822 | | 3164 | | | 3856 | | | |
| 237 | Viet Nam | | 2255 | | 1256 | | | | | | | | | | | | 324 | 436 | 646 | | | | | 201 | | | 3614 | | | | | | | | |
| 243 | Wallis and Futuna Is | | | | | | | | | | | | | | | | | | 552 | | 500 | 184 | 328 | 557 | | | | | | | | | | | |
| 205 | Western Sahara | | | 9134 | | | | | | | | | | | | | | | | | | | | | | | | | | | | | | | |
| 249 | Yemen | 3843 | | 5249 | 4063 | | | 6802 | 5175 | | | | | | | 3080 | 403 | 435 | | | | | | | | | 2908 | 3363 | 3721 | 2767 | | | 10493 | | |
| 251 | Zambia | 791 | 11532 | 5119 | 4025 | | | 5406 | 6428 | | | | | | | | 720 | 336 | 1489 | | | | | 147 | | | | | | | | | | | |
| 181 | Zimbabwe | 782 | 5163 | 703 | 4027 | | 2151 | 11236 | 6046 | | | | | | | | 382 | 2677 | 1765 | | | | | 144 | | | 4417 | | | | | | | | |
| | Global average | 1334 | 2291 | 1388 | 909 | 901 | 1597 | 4596 | 2853 | 2360 | 3306 | 5008 | 228 | 2519 | 1105 | 3261 | 255 | 303 | 605 | 922 | 1138 | 380 | 416 | 175 | 113 | 858 | 4253 | 2050 | 1502 | 3230 | 10845 | 4103 | 6166 | 4123 | 3826 |

| Country / Crop codes (see Appendix III) | 210 | 211 | 216 | 217 | 220 | 221 | 222 | 223 | 224 | 225 | 226 | 234 | 236 | 242 | 249 | 254 | 260 | 263 | 265 | 267 | 270 | 275 | 277 | 280 | 289 | 292 | 296 | 299 | 305 | 310 | 328 | 333 | 336 | 339 | 358 | 366 |
|---|---|---|---|---|---|---|---|---|---|---|---|---|---|---|---|---|---|---|---|---|---|---|---|---|---|---|---|---|---|---|---|---|---|---|---|---|
| Afghanistan | | 4418 | | | | 6747 | 6284 | 12709 | | | | 9562 | | | | | 12749 | | | 5183 | | | | | 8055 | | | | | | 7773 | 20479 | | | | |
| Albania | | 12951 | | | 3332 | | | | | | | 7836 | 3534 | | | | 5565 | | | 2871 | | | | | | | | | | | 5600 | | | | | |
| Algeria | | 8230 | | | | 16762 | | | | | | | | 6918 | | | 8910 | | | 6800 | 3876 | | | | | | | | | | 12873 | | | | 823 | 1949 |
| American Samoa | | | | | | | | | | | | | | | 5434 | | | | | | | | | | | | | | | | | | | | | |
| Angola | | | | 28099 | | | | | | | | | | 12239 | | 1091 | | | 45972 | 5315 | | | | | 13374 | | | | | | 6957 | | | | | |
| Antigua and Barbuda | | | | | | | | | | | | | | | | | | | | | | | | | | | | | | | 49613 | | | | 1261 | |
| Argentina | 753 | | | | | 4229 | 4166 | | | | | | 1107 | 1702 | | | 2555 | | | 2898 | 3981 | | | 8721 | | | | | | | 4320 | 2971 | | | | 578 |
| Armenia | | 6014 | | | | 17371 | | | | | | | | | | | | | | | | | | | | | | | | | | | | | 290 | |
| Australia | 1808 | | | | | 5236 | | | | | | 5498 | 2106 | 2623 | | | 5934 | | | 5305 | 4881 | | | 10356 | | 2898 | | | | | 1887 | 3944 | | | 225 | |
| Austria | | | | | | | 2059 | | | | | | 1587 | | | | | | | 1197 | 1341 | | | | | | 555 | | | | | | | 3791 | 81 | |
| Azerbaijan, Republic of | | 1668 | | | | 36025 | 2671 | | | 14474 | | 8671 | 6032 | | | | 19270 | | | 6139 | | | | | | | | | | | 8068 | | | | 431 | |
| Bahamas | | | | | | | | | | | | | | | | | | | | | | | | | | | | | | | | | | | | |
| Bahrain | | 8406 | | | | | | | | | | 11915 | | | | | | | | | | | | | | | | | | | | | | | 551 | |
| Bangladesh | | 2956 | | | | | | | | | 16136 | | | 2546 | 3733 | | | | 14451 | | 4675 | | | | 4076 | | | | | | 2405 | 4796 | | 2972 | 415 | |
| Barbados | | 2974 | | | | | | | | | | | | 2029 | 4863 | | | | | | | | | | | | | | | | | | | | 765 | |
| Belarus | | | | | | | 2144 | | | 3202 | | 3685 | | | | | | | | 1783 | 728 | | | | | | | | | | | 18141 | | | 200 | |
| Belgium-Luxembourg | | 1059 | | | | | 4167 | | | | | | | | | | | | | | 1841 | | | | | | | | | | | 5811 | | | 274 | |
| Belize | | | | 7575 | | | | | | | | | 1182 | 2250 | 2641 | | | | | | | | | | | | | | | | | | | | 248 | |
| Benin | | 5830 | | 65902 | | | | | 51584 | | | | 4651 | 6587 | 9288 | 1330 | | | 23133 | | | | | | 4774 | | | | | | 6242 | | | | | |
| Bermuda | | | | | | | | | | | | | | | | | | | | | | | | | | | | | | | | | | | 310 | |
| Bhutan | | 3163 | | | | | | | | | | | 5492 | | | | | | | | | | | | | 4772 | | | | | | | | | | |
| Bolivia | | | | | 9539 | | | | | | | | 1570 | 3644 | | | | | | 4215 | | | | | | | | | | | 6641 | | | | 548 | |
| Bosnia and Herzegovina | | | | | | 8600 | 5029 | | | | | | 3029 | | | | | | | 7234 | 2518 | | | | | | | | | | | | | | 448 | |
| Botswana | | 9021 | | | | | | | | | | | | 6846 | | | | | | 4436 | | | | | | | | | | | 2639 | | | | | |
| Brazil | | | | 45402 | | | 6580 | | | | | 14926 | 1076 | 2087 | 1590 | 1060 | 10717 | | 21179 | 2410 | 2302 | | | | 4335 | | | | | | 2777 | 5192 | | | | |
| British Virgin Islands | | | | | | | | | | | | | | | | | | | | | | | | | | | | | | | | | | | | |
| Brunei Darussalam | | | | | | | | | | | | | | | 6655 | | | | | | | | | | | | | | | | | | | | | |
| Bulgaria | | | | | | 11106 | 7069 | | | | | 3144 | 6541 | 4497 | | | | | | 4458 | 2494 | | | | | | | | | | 6593 | | | 2397 | 304 | |
| Burkina Faso | | 5860 | | 50072 | | | | | | | | | 4186 | 8071 | | | | | | | | | | | 8851 | | | | | | 7857 | | | | | |
| Burundi | | | | | | | | | | | | | 2721 | 4058 | | 932 | | | | | | | | | | | | | | | 7168 | | | | | |
| Cambodia | | | | | | | | | | | | 7134 | 2555 | 5300 | 1797 | | | | 11750 | | | | | | 5704 | | | | | | 3856 | | | | | |
| Cameroon | | 3844 | | | | | | | 29571 | | | | 4662 | 6034 | 4000 | 565 | | | | | | | | | 16257 | | | 5842 | | | 4760 | | | | 360 | |
| Canada | | | | | | | | | | | | | 1203 | | | | | | | 1543 | 1765 | | | 1976 | | 1012 | | | | | | 2032 | | | 147 | |
| Cape Verde | | 43559 | | | | | | | | | | | | | 4914 | | | | 23450 | | | | | | | | | | | | | | | | 264 | |
| Cayman Islands | | | | | | | | | | | | | | | | | | | | | | | | | | | | | | | | | | | | |
| Central African Republic | | 3990 | | | | | | | | | | | | 4387 | | 1467 | | | | | | | | | 3259 | | | | | | 9542 | | | | | |
| Chad | | 5487 | | | | | | | | | | | | 5588 | | | | | | | | | | | 12663 | | | 8792 | | | 14285 | | | | | |
| Chile | 424 | | | | | 4674 | 5107 | | | | | | | | | | 2160 | | | 787 | 884 | | | | | | | | | | | 1378 | 1240 | | 77 | 1045 |
| China | | 1674 | | 20554 | 1417 | 3066 | 4502 | 3823 | | 4880 | 2215 | 2539 | 2617 | 1129 | 749 | 487 | 657 | | 7704 | 2248 | 907 | | | 2503 | 2568 | 2984 | | 1552 | | | 1419 | 5070 | 1706 | | 224 | 1738 |
| Cocos (Keeling) Islands | | | | | | | | | | | | | | | 1475 | | | | | | | | | | | | | | | | | | | | | |
| Colombia | | 4577 | | | | | | | | | | | 1263 | 2556 | 1577 | 610 | | | | | | | | | 4229 | | | | | | 2565 | | | | 774 | |
| Comoros | | 3598 | | | | | | | | | | | | 4956 | 4638 | | | | | | | | | | | | | | | | | | | | | |
| Congo, Dem Republic of | | 4994 | | | | | | | | | | | 4496 | 4756 | | 2510 | | | | | | | | | 6529 | | | 6899 | | | 14320 | | | | 299 | |
| Congo, Republic of | | | | | | | | | | | | | | 4721 | 2823 | 774 | | | | | | | | | 4656 | | | | | | | | | | 297 | |
| Cook Islands | | | | | | | | | | | | | | | 4827 | | | | | | | | | | | | | | | | | | | | | |
| Costa Rica | | | | | | | | | | | | 19713 | | 3652 | 2871 | 757 | | | | | | | | | 5117 | | | | | | 5890 | | | | 685 | |
| Côte d'Ivoire | | 5381 | | 17601 | | | | | 16574 | | | | 2392 | 4375 | 2345 | 1153 | | | | | | | | | 4960 | | | | | | 4227 | | | | | |
| Croatia | | | | | | 2221 | 3559 | | | | | | 2269 | | | | 3750 | | | 2006 | 2103 | | | | | | 1213 | | | | | | | | 354 | |
| Cuba | | | | | | | | | | | | | | 3510 | 5653 | | | | | | | | | | | | | | | | | | | | 265 | |
| Cyprus | | 4576 | | | | 25242 | 19984 | 90685 | | 19695 | | | | 1364 | | | 4190 | | | | | | | | 14161 | | | | | | | | | | 167 | 608 |
| Czech Republic | | 1642 | | | | | 4527 | | | | | | 2834 | | | | | | | 1511 | 1395 | | | | | 1312 | 784 | | | | | 4580 | | 3497 | 110 | |
| Denmark | | 1121 | | | | | | | | | | | | | | | | | | | 1193 | | | | | 1783 | | | | | | 3059 | | | 131 | |

| Country / Crop codes (see Appendix III) | 210 | 211 | 216 | 217 | 220 | 221 | 222 | 223 | 224 | 225 | 226 | 234 | 236 | 242 | 249 | 254 | 260 | 263 | 265 | 267 | 270 | 275 | 277 | 280 | 289 | 292 | 296 | 299 | 305 | 310 | 328 | 333 | 336 | 339 | 358 | 366 |
|---|---|---|---|---|---|---|---|---|---|---|---|---|---|---|---|---|---|---|---|---|---|---|---|---|---|---|---|---|---|---|---|---|---|---|---|---|
| Djibouti | | | | | | | | | | | | | | | | | | | | | | | | | | | | | | | | | | | | |
| Dominica | | 6731 | | | | | | | | | | | | | 3408 | | | | | | | | | | | | | | | | | | | | 453 | |
| Dominican Republic | | | | 63139 | | | | | | | | | | 3499 | 3380 | 871 | | | | | | | | | | | | | | | | | | | 388 | |
| Ecuador | 6356 | | | | | | | | | | | | 1395 | 4149 | 1421 | 770 | | | 11038 | 2046 | | | | | 4634 | | | | | | 3518 | 8684 | | | 324 | |
| Egypt | 3139 | 2831 | | | | | 7741 | | | | | 4946 | 2815 | 2122 | | | 1603 | | | 1048 | | | | | 4552 | | | | | | 3028 | 4076 | | | 243 | 842 |
| El Salvador | | | | 16161 | | | | | | | | | 1408 | 4930 | 1268 | | 15100 | | | | | | | | 4672 | | | | | | 4001 | | | | 686 | |
| Equatorial Guinea | | | | | | | | | | | | | | | 4142 | 909 | | | | | | | | | | | | | | | | | | | | |
| Eritrea | | 6603 | | | | | | | | | | | | 5445 | | | | | | | | | | | 14482 | | | | | | | 23031 | | 12189 | | |
| Estonia | | | | | | | | | | | | | | | | | | | | | 317 | | | | | | | | | | | 5269 | | | 231 | |
| Ethiopia | | 6790 | | | | | | | | | | 11510 | 892 | 6594 | | | | | 12010 | | 6518 | | | 12127 | 6597 | | | | | | 6075 | 9357 | | 11865 | 584 | |
| Faeroe Islands | | | | | | | | | | | | | | | | | | | | | | | | | | | | | | | | | | | | |
| Fiji Islands | | 2898 | | | | | | | | | | | | 3950 | 3476 | | | | | | | | | | | | | | | | | | | | 555 | |
| Finland | | | | | | | | | | | | | | | | | | | | | 1938 | | | | | | | | | | | | | | 154 | |
| France | 956 | 780 | | | 2982 | 1572 | 3543 | | | 3580 | | | 1756 | | | | 4136 | | | 1596 | 1390 | | | | | 1100 | 1833 | | | | | 6322 | 5941 | | 191 | 1183 |
| French Guiana | | | | | | | | | | | | | | | 3495 | | | | | | | | | | | | | | | | | | | | 407 | |
| French Polynesia | | | | | | | | | | | | | | | 2708 | | | | | | | | | | | | | | | | | | | | 459 | |
| Gabon | | 3945 | | | | | | | | | | | 2453 | 2907 | | 1081 | | | | | | | | | | | | | | | | | | | | |
| Gambia | | 20262 | | | | | | | | | | | | 5199 | | 1796 | | | | | | | | | 13651 | | | | | | 15965 | | | | | |
| Georgia | | | | | | 5425 | 3955 | | | 4461 | | | 4102 | 5983 | | | | | | 6325 | | | | | | | | | | | 8733 | | | | 584 | |
| Germany | | | | | | | 1963 | | | | | | 2072 | | | | | | | 1339 | 1128 | | | | | 1045 | 780 | | | | | 2776 | | | 73 | |
| Ghana | | 43081 | | 19431 | | | | | 48181 | | | 102035 | | 5567 | 2579 | 1505 | | | | | | | | | | | | | | | 7555 | | | | | |
| Greece | 4450 | 3120 | | | 6784 | 7247 | 7637 | 6653 | | 7419 | | | 3125 | 1474 | | | 2606 | | | 943 | | | | | 5962 | | | 1653 | | | 1534 | | | | 218 | 882 |
| Grenada | | | | | | | | | | | | | | | 5361 | | | | | | | | | | | | | | | | 29280 | | | | 628 | |
| Guadeloupe | | 1121 | | | | | | | | | | | | | 5964 | | | | | | | | | | | | | | | | | | | | 599 | |
| Guam | | | | | | | | | | | | 4267 | | | 2062 | | | | | | | | | | | | | | | | | | | | | |
| Guatemala | | 537 | | | | | | | | | | 2644 | 918 | 4475 | 3948 | 862 | | | | | | | | | 5681 | | | | | | 2797 | | | | 452 | |
| Guinea | | 4679 | | | | | | | | | | | | 4370 | 3768 | 5009 | | | | | | | | | 14350 | | | | | | 4617 | | | | | |
| Guinea-Bissau | | 7280 | | 34506 | | | | | | | | | | 4539 | 3264 | 1858 | | | | | | | | | | | | | | | 5524 | | | | | |
| Guyana | | | | | | | | | | | | | | 5049 | 2820 | | | | | | | | | | | | | | | | | | | | 1091 | |
| Haiti | | | | | | | | | | | | | | 4292 | 4203 | | | | 18671 | | | | | | 11427 | | | | | | 14673 | | | | 824 | |
| Honduras | | | | 40198 | | | | | | | | | 1240 | 3960 | 1567 | 700 | | | | | | | | | 2895 | | | | | | 3114 | | | | 186 | |
| Hungary | 3619 | 4543 | | | 2657 | 3089 | 4190 | | | 3775 | | | 2289 | | | | | | | 2311 | 539 | | | | | | 1060 | | | | | 3719 | 4417 | 2130 | 153 | |
| Iceland | | | | | | | | | | | | | | | | | | | | | | | | | | | | | | | | | | | 59 | |
| India | | 3078 | | 15340 | | | 11721 | | | | 9985 | | 4124 | 3420 | 2255 | | | | 9807 | 4304 | 2618 | | | 6864 | 8415 | | | | | | 8264 | 11080 | | 8023 | 180 | |
| Indonesia | | 6020 | | 26788 | | | | | | | 24495 | 19892 | 2030 | 2231 | 2071 | 635 | | | 44681 | | | | | | | | | | | 8086 | 4453 | | | | 299 | |
| Iran, Islamic Rep of | | 5264 | | | | 11133 | 5029 | 14845 | | 12170 | | 7135 | 5195 | 2284 | | | 2877 | | | 12254 | | | | 13000 | 7762 | | | | | | 4363 | 12225 | | 5025 | 373 | 1084 |
| Iraq | | | | | | 13915 | 16413 | | | | | 10240 | 10283 | 2879 | | | 4284 | | | 1797 | | | | | 12978 | | | | | | 6900 | 21024 | | | 732 | |
| Ireland | | | | | | | | | | | | | | | | | | | | | 1021 | | | | | | | | | | | | | | 71 | |
| Israel | | 5874 | | | | 7081 | | | | | | 7852 | | 949 | | | 5420 | | | 1689 | | | | | 516 | | | | | | 1554 | | | 2400 | 189 | 1671 |
| Italy | 2315 | | | | 3308 | 5968 | 2618 | 11304 | | 5222 | | 5684 | 1506 | | | | 2151 | | | 2104 | 5095 | | | | | | | | | | | 7020 | | | 256 | 800 |
| Jamaica | | | | | | | | | | | | | | 3073 | 3829 | | | | | | | | | | | | | | | | | | | | 303 | |
| Japan | | | | | 6733 | | | | | | | | 2326 | 1366 | | | | | | | 974 | | | | | | | | | | | | | | 99 | |
| Jordan | | | | | | 5433 | | | | | | | | | | | 8757 | | | | | | | | 6810 | | | | | | | | | | 291 | |
| Kazakhstan | | | | | | | | | | | | | 5864 | 2934 | | | | | | 12841 | 1409 | | | 13299 | | 7626 | | | | | 3304 | 8510 | | 2591 | 393 | |
| Kenya | | | | 1827 | | | | | | | | 9405 | | 3589 | 3455 | | | | 47447 | 5800 | | | | | 7840 | | | | | | 12770 | 4250 | | | 429 | |
| Kiribati | | | | | | | | | | | | 19356 | | | 3451 | | | | | | | | | | | | | | | | | | | | | |
| Korea, Dem People's Rep | | | | | 5016 | | | | | | | 5595 | 3848 | | | | | | | | | | | | | | | | | | 2475 | | | | 226 | |
| Korea, Republic of | | 2783 | | | 3475 | | 3675 | | | | | 3423 | 3355 | 1889 | | | | | | | 1384 | | | | 4688 | | | | | | | | | 4831 | 81 | |
| Kuwait | | | | | | | | | | | | | | | | | | | | | | | | | | | | | | | | | | | 249 | |
| Kyrgyzstan | | 2370 | | | | 9600 | 5392 | | | 14619 | | 9510 | | 4176 | | | | | | 2402 | | | | | | | | | | | 2831 | 1944 | | | 348 | |
| Laos | | 2730 | | | | | | | | | | | 2495 | 2989 | | | | | | | | | | | 4224 | | | | | | 1689 | | | | | |
| Latvia | | | | | | | | | | | | | 17830 | | | | | | | | 343 | | | | | | | | | | | 11045 | | | 213 | |
| Lebanon | 1921 | 3419 | | | | 2289 | 2724 | | | | | 3378 | | 1916 | | | 4394 | | | 798 | | | | | 2576 | | | | | | | | | | 152 | 994 |
| Lesotho | | | | | | | | | | | | | | | | | | | | | | | | | | | | | | | | | | | | |
| Liberia | | 5933 | | | | | | | | | | 12875 | 6575 | 6517 | 4097 | 1056 | | | | | | | | | | | | | | | | | | | | |

| Country / Crop codes (see Appendix III) | 210 | 211 | 216 | 217 | 220 | 221 | 222 | 223 | 224 | 225 | 226 | 234 | 236 | 242 | 249 | 254 | 260 | 263 | 265 | 267 | 270 | 275 | 277 | 280 | 289 | 292 | 296 | 299 | 305 | 310 | 328 | 333 | 336 | 339 | 358 | 366 |
|---|---|---|---|---|---|---|---|---|---|---|---|---|---|---|---|---|---|---|---|---|---|---|---|---|---|---|---|---|---|---|---|---|---|---|---|---|
| Libyan Arab Jamahiriya | | | | | | 31347 | | | | | | | | 4466 | | | 8016 | | | | | | | | | | | | | | | | | | 502 | |
| Liechtenstein | | | | | | | | | | | | | | | | | | | | | | | | | | | | | | | | | | | | |
| Lithuania | 3899 | 1713 | | | | | | | | | | | | | | | | | | | 368 | | | | | 3020 | | | | | | 8846 | | | 178 | |
| Macedonia,The Fmr Yug Rp | | | | | | 3611 | 4281 | | | | | | | | | | | | | 3892 | 1157 | | | | 2277 | | 1482 | | | | 19800 | | | | 263 | |
| Madagascar | | 3530 | | 22687 | | | | 21557 | | | | | 2643 | 5790 | 4803 | 989 | | | 32075 | | | | | | | | | | | | 4187 | | | | 285 | |
| Malawi | | | | | | | | | | | | 13346 | | 5385 | | | | | | 6744 | | | | | | | | | | | 8891 | | | | 644 | |
| Malaysia | | | | 4604 | | | | | | | 6463 | | | 887 | 2821 | 552 | | | | | | | | | | | | | | | | | | 3190 | 114 | |
| Maldives | | 5005 | | | | | | | | | 23326 | 2363 | | | 3103 | | | | | | | | | | | | | | | | | | | | | |
| Mali | | 9567 | | | | | | | | | | 32908 | | 7965 | | | | | | | | | | | 30651 | | | 42191 | | | 10252 | | | | | |
| Malta | | | | | | | | | | | | | | | | | 7664 | | | | | | | | | | | | | | | | | | 164 | |
| Marshall Islands | | | | | | | | | | | | | | | 5745 | | | | | | | | | | | | | | | | | | | | | |
| Martinique | | | | | | | | | | | | | | | 6155 | | | | | | | | | | | | | | | | | | | | 367 | |
| Mauritania | | 15325 | | | | | | | | | | | | 9035 | | | | | | | | | | | | | | | | | | | | | | |
| Mauritius | | | | | | | | | | | | | | 1256 | 3084 | | | | | | | | | | | | | | | | | | | | 193 | |
| Mexico | | 2601 | | 73618 | | 5427 | 5598 | 25496 | | | | 9853 | 3177 | 2811 | 1954 | 1349 | 3166 | | 22922 | 3793 | 2477 | | 12344 | 3558 | 6321 | 747 | | 34768 | | | 2127 | 886 | | | 145 | 887 |
| Micronesia,Fed States of | | | | | | | | | | | | | | | 2539 | | | | | | | | | | | | | | | | | | | | | |
| Moldova, Republic of | | | | | | 3253 | 3893 | | | 6742 | | 3608 | 5210 | | | | | | | 3536 | | | | | | | | | | | | | | | 480 | |
| Mongolia | | 4405 | | | | | | | | | | | | | | | | | | | | | | | | | | | | | | | | | | |
| Montserrat | | | | | | | | | | | | | | | | | | | | | | | | | | | | | | | 7287 | | | | | |
| Morocco | 7033 | 6361 | | | | 22054 | 8199 | | | | | | 7791 | 3310 | | | 9409 | | 22840 | 3816 | 5607 | | | | 7822 | | | | | | 2985 | | | | 254 | 981 |
| Mozambique | | 8366 | | 10878 | | | | | | | | | | 7114 | 3312 | | | | 32814 | 8133 | | | | | 6915 | | | | | | 15029 | | | | | |
| Myanmar | | | | | | | | | | | 9457 | | 2580 | 3125 | 1551 | | | | | 5829 | | | | | 7268 | 2608 | | | | | 8698 | | | | | |
| Namibia | | 4159 | | | | | | | | | | | | 8474 | | | | | | 6584 | | | | | | | | | | | 5436 | | | | | |
| Nauru | | | | | | | | | | | | | | | 2454 | | | | | | | | | | | | | | | | | | | | | |
| Nepal | | 1664 | | | | 7763 | | | | | | | 4042 | | 4889 | | | | | | | | | | | 1724 | | | | | 7445 | 6624 | | | | |
| Netherlands | | | | | | | | | | | | | | | | | | | | | 1182 | | | | | | 386 | | | | | 3060 | | | 106 | |
| New Caledonia | | 5378 | | | | | | | | | | | | | 1823 | | | | | | | | | | | | | | | | | | | | | |
| New Zealand | | | | | | | | | | | | | | | | | | | | | 782 | | | | | | | | | | | 475 | | | 79 | |
| Nicaragua | | | | | | | | | | | | | 1472 | 1523 | 2851 | 509 | | | | | | | | | 8724 | | | | | | 3178 | | | | 3288 | |
| Niger | | 17289 | | | | | | | | | | | | 15760 | | | | | | | | | | | 23288 | | | | | | 5324 | | | | 1207 | |
| Nigeria | | 12407 | | 20572 | | | | | 16735 | | | 7540 | 5847 | 5779 | 3714 | 5825 | | | | | | | | | 6316 | | | 4191 | | | 8676 | | | | | |
| Niue | | | | | | | | | | | | | | | 12963 | | | | | | | | | | | | | | | | | | | | | |
| Norway | | | | | | | | | | | | | | | | | | | | | 1374 | | | | | | | | | | | | | | 82 | |
| Oman | | | | | | | | | | | | | | | | | | | | | | | | | | | | | | | | | | | | |
| Pakistan | | 1954 | | | | 3111 | 1469 | 7521 | | | | 8000 | 5587 | 4813 | 3833 | | | | 19648 | 1892 | 2519 | | | 6305 | 10404 | | | | | | 4590 | 11904 | | | 254 | |
| Panama | | 8958 | | | | | | | | | | | 3249 | | 2971 | | | | | | | | | | 5728 | | | | | | | | | | 316 | |
| Papua New Guinea | | 6180 | | | | | | | | | | 20359 | | 4815 | 3275 | 708 | | | | | | | | | | | | | | | | | | | | |
| Paraguay | | | | | | | | | | | | | 1441 | 5531 | | 1317 | | | 9171 | 4147 | | | | | 6869 | | | | | | 5886 | | | | | |
| Peru | 2065 | 2155 | 23728 | 1654 | 3955 | | 2360 | | | | | 5682 | 1629 | 2077 | 841 | 547 | 1783 | | | | | | | | 2170 | | | | | | 3213 | 4229 | | | 340 | 929 |
| Philippines | | 3638 | | 22310 | | | | | | | | 10381 | 1762 | 3439 | 3031 | 821 | | | 12788 | | | | | | | | | | | | 5855 | | | 7107 | 381 | |
| Poland | 1980 | 1209 | | | | | | | | | | | | | | | | | | | 266 | | | | | | | | | | | 5220 | 7326 | 3607 | 95 | |
| Portugal | 3550 | | | | 8568 | 19401 | 6178 | | | 9665 | | 10682 | | 1648 | | | 8109 | | | 2434 | | | | | | | | | | | | | | | 223 | |
| Puerto Rico | | | | | | | | | | | | | | | 2202 | | | | | | | | | | | | | | | | | | | | 355 | |
| Qatar | | | | | | | | | | | | | | | | | | | | | | | | | | | | | | | | | | | 675 | |
| Réunion | | 3975 | | | | | | | | | | | | 3380 | 2213 | | | | | | | | | | | | | | | | | | | | 423 | |
| Romania | | 3501 | | | 742 | | 467 | | | | | | 3037 | | | | | | 14032 | 3420 | 718 | | | | | 2528 | 1069 | | | | 8715 | 3468 | 37524 | | 200 | |
| Russian Federation | 2271 | 3317 | | | 1503 | | 6103 | | | 2922 | | 941 | 3933 | | | | | | 4555 | 3496 | 3265 | | | 5073 | | 2384 | | | | | | 5676 | 30882 | | 166 | |
| Rwanda | | | | | | | | | | | | | 7637 | 5758 | | | | | | | | | | | | | | | | | | | | | | |
| Saint Helena | | | | | | | | | | | | | | | | | | | | | | | | | | | | | | | | | | | | |
| Saint Kitts and Nevis | | 3350 | | | | | | | | | | | | 3034 | 2402 | | | | | | | | | | | | | | | | 17973 | | | | | |
| Saint Lucia | | 1815 | | | | | | | | | | | | | 3458 | | | | | | | | | | | | | | | | | | | | | |
| Saint Pierre & Miquelon | | | | | | | | | | | | | | | | | | | | | | | | | | | | | | | | | | | | |
| Saint Vincent/Grenadines | | 3810 | | | | | | | | | | | | 4002 | 4013 | | | | | | | | | | | | | | | | | | | | | |
| Samoa | | | | | | | | | | | | | | | 1906 | | | | | | | | | | | | | | | | | | | 7580 | | |
| Sao Tome and Principe | | | | | | | | | | | | | | | 4061 | 685 | | | | | | | | | | | | | | | | | | | | |

| Country / Crop codes (see Appendix III) | 210 | 211 | 216 | 217 | 220 | 221 | 222 | 223 | 224 | 225 | 226 | 234 | 236 | 242 | 249 | 254 | 260 | 263 | 265 | 267 | 270 | 275 | 277 | 280 | 289 | 292 | 296 | 299 | 305 | 310 | 328 | 333 | 336 | 339 | 358 | 366 |
|---|---|---|---|---|---|---|---|---|---|---|---|---|---|---|---|---|---|---|---|---|---|---|---|---|---|---|---|---|---|---|---|---|---|---|---|---|
| Saudi Arabia | | 4765 | | | | | | | | | | | | 2485 | | | | | | | | | | | 8404 | | | | | | | | | | | |
| Senegal | | 16740 | | 78967 | | | | | | | | 20240 | | 10298 | 9112 | 2622 | | | | | | | | | 10058 | | | 40098 | | | 13845 | | | | | |
| Serbia and Montenegro | | | | | 3323 | | 4457 | | | | | | 2346 | | | | 6761 | | | 2244 | 714 | | | | | | 1242 | | | | | | 71239 | | 367 | |
| Seychelles | | | | | | | | | | | | | | | 3013 | | | | | | | | | | | | | | | | | | | | | |
| Sierra Leone | | 5709 | | | | | | | 41507 | | | | | 5119 | 12686 | 1407 | | | | | | | | | 3697 | | | | | | | | | | | |
| Singapore | | | | | | | | | | | | | | | 1272 | | | | | | | | | | | | | | | | | | | | | |
| Slovakia | | 713 | | | | | 4647 | | | | | | 2649 | | | | | | | 2000 | 382 | | | | | 1781 | 1245 | | | | | 2633 | | 2233 | 175 | |
| Slovenia | | | | | 2694 | | 278 | | | | | | 2334 | | | | 2280 | | | 2440 | 2336 | | | | | | | | | | | | | | 118 | |
| Solomon Islands | | 2335 | | | | | | | | | | 11104 | | | 1307 | 628 | | | | | | | | | | | | | | | | | | | | |
| Somalia | | | | | | | | | | | | | | 9724 | 6070 | | | | | | | | | | 16674 | | | | | | 26756 | | | | | |
| South Africa | 2771 | | | | | | | | | | | 4815 | 2750 | 2859 | | | | | 21154 | 4356 | | | | | | | | | | | 5449 | | | 4625 | 226 | |
| Spain | 5790 | 6849 | | | 7022 | 19805 | 2830 | | | 13253 | | 4208 | 2714 | 1222 | | | 3295 | | | 1367 | 3284 | | | 1693 | | | | | | | 1325 | 7510 | 2111 | | 167 | 656 |
| Sri Lanka | | | | 45557 | | | | | | | | | 3268 | 7120 | 2991 | | | | | | | | | | 6049 | 2320 | | | | | | | | | 422 | |
| Sudan | | 6458 | | | | | | | | | | | | 9938 | | | | | 35730 | 12755 | | | | | 31805 | | | | | | 8315 | | | | | |
| Suriname | | 4056 | | | | | | | | | | | 2898 | 2814 | 1529 | 5642 | | | | | | | | | | | | | | | | | | | 241 | |
| Swaziland | | 4020 | | | | | | | | | | | | 3589 | | | | | | | | | | | | | | | | | 7997 | | | | | |
| Sweden | | | | | | | | | | | | | | | | | | | | | 1459 | | | | | | | | | | | 3701 | | | 82 | |
| Switzerland | | | | | | | 2387 | | | | | | 1140 | | | | | | | 965 | 1032 | | | | | | | | | | | | | | 171 | |
| Syrian Arab Republic | 6583 | 3909 | | | | 4841 | | 8730 | | | | 6112 | 7720 | 3723 | | | 9851 | | | 1041 | | | | | 15712 | | | | | | 1988 | | | | 369 | 1452 |
| Tajikistan | | 5062 | | | | 11109 | | | | 7702 | | 5411 | 28138 | 21116 | | | | | | 21525 | 26211 | | | 20607 | 17776 | | | | | | 4766 | | | | 776 | |
| Tanzania, United Rep of | | 7682 | | 7771 | | | | | | | | 11810 | 7345 | 6136 | 10601 | 864 | | | 18103 | 10522 | | | | | 7974 | | | | | | 12193 | | | | | |
| Thailand | | 3639 | | 10260 | | | | | | | 8126 | 10027 | 1969 | 2773 | 3096 | 779 | | | 19784 | | | | | | 4543 | | | | | 3756 | 3858 | | | | 425 | |
| Timor-Leste | | | | | | | | | | | | | 3140 | 3751 | | | | | | | | | | | | | | | | | | | | | 1646 | |
| Togo | | 6790 | | 11688 | | | | | | | | | | 10705 | 4277 | 1597 | | | 161585 | | | | | | 10768 | | | | | | 7084 | | | | 386 | |
| Tokelau | | | | | | | | | | | | | | | 2498 | | | | | | | | | | | | | | | | | | | | | |
| Tonga | | | | | | | | | | | | | | 7731 | 1422 | | | | | | | | | | | | | | | | | | | | | |
| Trinidad and Tobago | | 6604 | | | | | | | | | | | | | 2296 | | | | | | | | | | | | | | | | | | | | 250 | |
| Tunisia | | 4364 | | | | 35940 | | 211334 | | | | | | | | | 18509 | | | 2406 | 7073 | | | | | | | | | | 3600 | 3033 | | | 464 | 1509 |
| Turkey | | 4542 | | | 7599 | 3971 | 5453 | 7159 | | 7043 | | 7517 | 2681 | 2002 | | | 4274 | | | 3833 | 950 | | | 6321 | 9449 | | 3251 | | | | 2320 | 10398 | 39741 | | 304 | 900 |
| Turkmenistan | | | | | | 16231 | | | | | | 5993 | | | | | | | | | | | | | | | | | | | 5107 | | | | 1230 | |
| Tuvalu | | | | | | | | | | | | | | | 14789 | | | | | | | | | | | | | | | | | | | | | |
| Uganda | | | | | | | | | | | | | 3503 | 8291 | | | | | 47367 | 9534 | | | | | 7488 | | | | | | 27006 | | | | | |
| Ukraine | | | | | 6620 | 8805 | 3525 | | | 5373 | | 6438 | 4273 | | | | | | 14193 | 3664 | 664 | | | | | 620 | | | | | | 18526 | 34302 | 4502 | 308 | |
| United Arab Emirates | | | | | | 2075 | | | | | | | | | | | | | | | | | | | | | | | | | | | | | 193 | |
| United Kingdom | | 607 | | | | | | | | | | | | | | | | | | | 876 | | | | | | | | | | | 2019 | | | 101 | |
| United States of America | | | | | | 2163 | 2437 | 2405 | | 2765 | | 2834 | 1869 | 1150 | | | 777 | | | 2532 | 784 | | | 2119 | | 1628 | | | | | 2535 | 3204 | | | 195 | 567 |
| Uruguay | | | | | | | | | | | | | 1403 | 6480 | | | 3562 | | | 4925 | | | | | | | | | | | | 2062 | | | 801 | |
| Uzbekistan | | | | | | 8365 | 6411 | 11410 | | 11382 | | 4277 | | 5236 | | | 10214 | | | 3783 | 1656 | | | 7431 | 8462 | | | | | | 3682 | 23368 | | 5111 | 154 | 1150 |
| Vanuatu | | | | | | | | | | | | | | 3757 | 2744 | | | | | | | | | | | | | | | | | | | | | |
| Venezuela, Boliv Rep of | | | | | | | | | | | | | 1072 | 1974 | 2643 | 1031 | | | | 4267 | | | | | 5047 | | | | | | 5355 | | | | 191 | |
| Viet Nam | | 3124 | | 6301 | | | | | | | | 6046 | 1541 | 1961 | 1719 | | | | 11338 | | | | | | 6052 | | | | | | 4886 | | | | 184 | |
| Wallis and Futuna Is | | | | | | | | | | | | | | | 20980 | | | | | | | | | | | | | | | | | | | | | |
| Western Sahara | | | | | | | | | | | | | | | | | | | | | | | | | | | | | | | | | | | | |
| Yemen | | 2277 | | | | 18311 | | | | | | | | | | | | | | | | | | | 8450 | | | | | | 8402 | | | | 781 | |
| Zambia | | 6989 | | | | | | | | | | | 4227 | 15390 | | | | | | 8284 | | | | | | | | | | | 7038 | | | | | |
| Zimbabwe | | 6957 | | | | | | | | | | 17643 | 2745 | 2965 | | | | | | 7799 | | | | | | | | | | | 9173 | | | | | |
| Global average | 1865 | 3929 | 196 | 19271 | 3094 | 9769 | 4235 | 10864 | 22103 | 6876 | 8999 | 7692 | 1789 | 3145 | 2545 | 1053 | 4393 | | 10500 | 3069 | 1611 | | 12344 | 5567 | 8888 | 1575 | 1741 | 4215 | | 6568 | 3644 | 4420 | 3052 | 2049 | 211 | 855 |

| Country / Crop codes (see Appendix III) | 367 | 372 | 373 | 388 | 393 | 394 | 397 | 399 | 401 | 402 | 403 | 406 | 407 | 414 | 417 | 420 | 423 | 426 | 430 | 446 | 449 | 459 | 461 | 463 | 486 | 489 | 490 | 495 | 497 | 507 | 512 | 515 | 521 | 523 | 526 | 530 | 531 | 534 | 536 | 541 | 544 | 547 |
|---|---|---|---|---|---|---|---|---|---|---|---|---|---|---|---|---|---|---|---|---|---|---|---|---|---|---|---|---|---|---|---|---|---|---|---|---|---|---|---|---|---|---|
| Afghanistan | | | | | | | | | | | | | | | | | | | | | | | | 788 | | | 1186 | | | | 1239 | 1624 | 1682 | | 1560 | | | 1658 | 1577 | 1646 | | |
| Albania | | | | 191 | | | | | | | | | | 379 | | 788 | | | | | | | | 649 | | | 1154 | | | | | 1367 | 1265 | | 4115 | 2773 | 1707 | 738 | 1312 | | | |
| Algeria | | | | 362 | 228 | 345 | 365 | 704 | 342 | | 577 | 2012 | | 800 | 1666 | 1084 | | 740 | | | | | 5668 | 390 | | | 1169 | 1382 | 1204 | 1243 | | 2485 | 2417 | | 3496 | | 10811 | 3054 | 3972 | 6558 | | |
| American Samoa | | | | | | | | | | | | | | | | | | | | 628 | | | | 539 | 5324 | | | | | | | | | | | | | | | | | |
| Angola | | | | 1225 | | | | | | 3672 | | | | | | | | | | | | | | 596 | 1643 | | | | | | 1639 | | | | | | | | | | | |
| Antigua and Barbuda | | | | 737 | | 455 | 516 | 628 | 1012 | | 1075 | | | 637 | | | | 1129 | | | | | | 808 | 1602 | | | | 2731 | | | | | | | | | | | | | |
| Argentina | 1823 | | | 110 | | 181 | | | 320 | | 307 | 816 | | 442 | 2195 | | 472 | 192 | | | | | | 487 | 604 | | 451 | 564 | 257 | 388 | | 385 | 385 | | 854 | | 1858 | 929 | 1445 | | 508 | |
| Armenia | | | | 233 | 363 | | 417 | | | | 388 | 658 | | | 813 | | | 184 | | | | | | 298 | | | | | | | | 2078 | 2482 | | 1399 | | 3584 | 1434 | 1543 | 1292 | | |
| Australia | 2229 | 196 | 329 | 94 | 474 | 313 | 385 | | 379 | | 219 | | | 641 | 466 | | | 157 | | 535 | | | | 188 | 819 | | 525 | 634 | 465 | 536 | 796 | 735 | 572 | | 1649 | | 2762 | 1678 | 1634 | | 332 | 2885 |
| Austria | 826 | 72 | 62 | 27 | | | 42 | | 91 | | 90 | | | 174 | 255 | | | 76 | | | | | | 108 | | | | | | | | 141 | 139 | | 755 | 776 | 569 | 679 | 403 | | 241 | |
| Azerbaijan, Republic of | | | | 356 | | | 502 | 1385 | 3285 | | 681 | 896 | | | 1916 | | | 313 | | | | | | 203 | | | 1207 | 3453 | | | 1182 | 1724 | 1049 | | 979 | | 1957 | 1186 | 1583 | | | 2366 |
| Bahamas | | | | 363 | | | | | | | 852 | | | | | | | | | | | | | 401 | 816 | | | | 321 | 483 | | | | | | | | | | | | |
| Bahrain | | 162 | | 305 | 287 | 555 | 785 | 921 | 110 | | 327 | | | | | | | 895 | | | | | | 1367 | 3041 | | | | 1666 | | | | | | | | | | | | | |
| Bangladesh | | 443 | 444 | 613 | 290 | 295 | 605 | | | | 1485 | 1887 | | 342 | | | | | | | | | | 494 | 809 | | 2419 | 2952 | 2511 | 2212 | | | | | | | | | | | | |
| Barbados | | 319 | | 727 | | 243 | 481 | | 760 | | 614 | | | | | | 562 | 766 | 532 | 1245 | | | | 458 | 2994 | | | | | | | | | | | | | | | | | |
| Belarus | | | | 472 | | | 248 | | | | 566 | | | | | | | 81 | | | | | | 188 | | | | | | | | 1831 | 1729 | | | 1543 | 1696 | | 1432 | | 2509 | |
| Belgium-Luxembourg | 1118 | 78 | 117 | 20 | 349 | | 47 | | 182 | 250 | 201 | | 45 | 270 | 285 | | | 128 | | | | | | 185 | | | | | | | | 219 | 307 | | | | 2122 | | 4198 | | 142 | 2883 |
| Belize | | | | 280 | | 334 | 353 | | 536 | 758 | | | | | | | | 460 | 249 | | | | | 512 | 419 | 519 | 1038 | | | 659 | | | | | | | | | | | | |
| Benin | | | | 1211 | | | | | 3624 | | 920 | | | | | | | | 1169 | | | | | 858 | 3367 | | 2225 | | | | | | | | | | | | | | | |
| Bermuda | | | | 336 | | | | | | | 543 | | | 625 | | | | 232 | | | | | | 285 | 841 | | | | | | | | | | | | | | | | | |
| Bhutan | | | | | | | | | 929 | | | | | | | | | | | | | | | 1229 | | | 771 | | | | | 3014 | | | | | | | | | | |
| Bolivia | | 351 | | 306 | 486 | 380 | 475 | | 2644 | | 983 | 1517 | | | 2288 | 2715 | | 434 | | 1483 | | | | 923 | 1326 | 1266 | 1156 | 794 | 926 | 655 | | 1638 | 1824 | | | | 5031 | 1884 | 1990 | | 1639 | |
| Bosnia and Herzegovina | | | | 666 | | | | | 545 | | 1008 | 519 | | 730 | | | | 777 | | | | | | 955 | | | | | | | | 2422 | 1353 | | | 3567 | 3727 | 1770 | 2632 | | 915 | 1185 |
| Botswana | | | | | | | | | | | 568 | | | | | | | | | | | | | 1268 | | | 2395 | | | | | | | | | | | | | | | |
| Brazil | | | | 73 | | | | | | | 442 | 1080 | | | | | | | | | | | | 367 | 1188 | | 342 | 508 | 659 | 393 | | 303 | 1059 | | | | | 1257 | | | 753 | |
| British Virgin Islands | | | | | | | | | | | | | | | | | | | | | | | | | 1631 | | | | | | | | | | | | | | | | | |
| Brunei Darussalam | | | | | | | | | | | | | | | | | | | | | | | | 4465 | 3175 | | 1587 | | 1538 | | | | | | | | | | | | | |
| Bulgaria | 1329 | 407 | 254 | 337 | 495 | 334 | 275 | 210 | 489 | 576 | 745 | 1339 | | 1066 | 1156 | 648 | | 149 | | | | | | 982 | | | | | | | | 880 | 276 | | 3251 | 2026 | 1729 | 1292 | 1298 | | 901 | 2021 |
| Burkina Faso | | | | 734 | | | | | 2069 | 321 | | | | 360 | | | | | 468 | | | | | 900 | | | 3210 | 1751 | 2084 | 973 | | | | | | | | | | | | |
| Burundi | | | | | | | | | | | | | | | | | | | | | | | | 339 | 2505 | | | | | | | | | | | | | | | | | |
| Cambodia | | | | | | | | | | | | | | | | | | | | | | | | 653 | 3013 | | 1324 | | 1105 | 942 | | | | | | | | | | | | |
| Cameroon | | | | 399 | | 2006 | 2143 | 1182 | 3755 | | 877 | | | 558 | | | | | 2147 | | | | | 605 | 1439 | 2200 | | | | | | | | | 2024 | | | 1760 | 2460 | 2017 | | |
| Canada | 1524 | 61 | 148 | 39 | 169 | 122 | 59 | | 120 | | 72 | | 507 | 319 | 532 | | | 16 | | 346 | | | | 94 | | | | | | | | 169 | 287 | | 444 | 476 | 602 | 288 | 614 | | 362 | 485 |
| Cape Verde | | 233 | | 355 | 308 | 217 | 186 | | | | 338 | 1564 | | 254 | | | | 216 | | | | | | 400 | 601 | | | | | | | | | | | | | | | | | |
| Cayman Islands | | | | 194 | | 1079 | | | | | | | | | | | | | | | | | | 472 | 10388 | | | | | | | | | | | | | | | | | |
| Central African Republic | | | | | | 242 | | | | | | | | | | | | | | | | | | 589 | 2437 | 5244 | 2229 | | 1996 | 1291 | | | | | | | | | | | | |
| Chad | | | | | | | | | | | 507 | | | | | | | | | | | | | 585 | | | | | | | | | | | | | | | | | | |
| Chile | 1438 | 146 | | 29 | 74 | 69 | 53 | | 78 | | 73 | 887 | | 122 | 161 | 285 | | 64 | | 89 | | | | 70 | | | 436 | | 340 | | | 245 | 282 | | 581 | | 1281 | 465 | 482 | | 163 | |
| China | 1433 | 151 | 134 | 168 | 174 | 183 | 217 | 209 | 213 | 202 | 245 | 369 | 213 | 228 | 407 | 405 | 221 | 130 | | | | | | 220 | 424 | | 490 | 712 | 651 | 664 | 529 | 803 | 866 | | 1065 | | 1541 | 2088 | 2097 | 770 | 379 | |
| Cocos (Keeling) Islands | | | | | | | | | | | | | | | | | | | | | | | | | | | | | | | | | | | | | | | | | | |
| Colombia | 2037 | 184 | 219 | 193 | 174 | 224 | 158 | 236 | 314 | | 226 | | | | | | | 130 | | | | | | 124 | 382 | 1835 | 629 | | | | | | | | | | | | | | 205 | |
| Comoros | | | | 473 | | | | | | 1476 | | | | | | | | | | | | | | 660 | 2598 | | | | | | | | | | | | | | | | | |
| Congo, Dem Republic of | | 92 | | 568 | | 181 | 754 | | | | 1162 | | | | | | | 1359 | | | | | | 747 | 3615 | 3031 | 529 | | 538 | 497 | | | | | | | | | | | | |
| Congo, Republic of | | 84 | | 761 | | | | | | | | | | 498 | | | | 652 | | | | | | 508 | 1476 | 1534 | 1984 | 1528 | 641 | 493 | | | | | | | | | | | | |
| Cook Islands | | | | 87 | | | | | | | | | | | | | | | | | | | | 452 | 3748 | | 837 | | 2597 | | | | | | | | | | | | | |
| Costa Rica | | | | 190 | | | | | | | 346 | | | | | | | | | | | | | 331 | 317 | 2230 | 672 | | 951 | 1890 | | | | | | | | | | | 583 | |
| Côte d'Ivoire | | | | 454 | | | | 296 | 772 | 423 | | | | | | | | | | 1009 | | | | 528 | 854 | 3881 | 741 | | | | 735 | | | | | | | | | | | |
| Croatia | | 466 | | 466 | | | 607 | | 644 | | 792 | 519 | | 995 | 1198 | | | 565 | | | | | | 603 | | | 9980 | 661 | | | | 692 | 1231 | | 2178 | 1817 | 2303 | 944 | 2670 | | 855 | 1265 |
| Cuba | | | | 523 | | 640 | 435 | 274 | 545 | | 663 | 625 | | | | | | | | | | | | 200 | 1728 | 2369 | 812 | 974 | 1501 | 583 | 1742 | | | | | | | | | | | |
| Cyprus | | 86 | 120 | 39 | 57 | 99 | 59 | 136 | 69 | 257 | 115 | 358 | 267 | 240 | 256 | 401 | | 194 | 71 | | | | 5765 | 258 | 405 | | 380 | 489 | 421 | 268 | 957 | 1201 | 1564 | | 1166 | | 2437 | 1644 | 1849 | | 365 | |
| Czech Republic | | 188 | 152 | 258 | 235 | | 286 | | 225 | | 303 | 252 | | 349 | 714 | | | 182 | | | | | | 361 | | | | | | | | 555 | 1226 | | 1967 | 1658 | 1835 | 1367 | 2237 | | 591 | 1422 |
| Denmark | | 85 | | 15 | 328 | | 9 | | | | 144 | | | | 278 | | | 85 | | | | | | 146 | | | | | | | | 287 | 496 | | | | 4405 | | 791 | | 724 | 513 |

| Country / Crop codes (see Appendix III) | 367 | 372 | 373 | 388 | 393 | 394 | 397 | 399 | 401 | 402 | 403 | 406 | 407 | 414 | 417 | 420 | 423 | 426 | 430 | 446 | 449 | 459 | 461 | 463 | 486 | 489 | 490 | 495 | 497 | 507 | 512 | 515 | 521 | 523 | 526 | 530 | 531 | 534 | 536 | 541 | 544 | 547 |
|---|---|---|---|---|---|---|---|---|---|---|---|---|---|---|---|---|---|---|---|---|---|---|---|---|---|---|---|---|---|---|---|---|---|---|---|---|---|---|---|---|---|---|
| Djibouti | | | | | | | | | | | | | | | | | | | | | | | | 915 | | | | | | | | | | | | | | | | | | |
| Dominica | | 238 | | 412 | | 233 | 482 | | | | | | | | | | | 343 | | | | | | 325 | 1226 | 1706 | 1207 | | 1232 | 1210 | | | | | | | | | | | | |
| Dominican Republic | | 389 | | 178 | | 783 | 119 | 869 | 657 | | 773 | 1140 | | | | | | 273 | | | | | | 337 | 1272 | 1662 | 806 | | 1724 | 700 | | | | | | | | | | | | |
| Ecuador | | 326 | | 422 | 343 | 168 | 207 | | 405 | 500 | | 3543 | | 1675 | 2543 | 2122 | | 451 | | | | | | 526 | 394 | 1303 | 1029 | 1915 | 1264 | 758 | 1320 | 1985 | 1343 | | 1705 | | | 1534 | 2696 | | 667 | |
| Egypt | | 78 | 117 | 162 | 100 | 204 | 277 | 360 | 216 | | 258 | 288 | | 315 | 490 | 516 | | 303 | 158 | | | | | 158 | 497 | | 602 | 763 | 600 | 815 | 649 | 835 | 1366 | | 990 | | | 1524 | 1211 | 1691 | 359 | |
| El Salvador | | | | 201 | | | 336 | | 655 | | 1086 | | | | | | | | | | | | | 366 | 1564 | 804 | 1544 | 1144 | 1157 | | | | | | | | | | | | | |
| Equatorial Guinea | | | | | | | | | | | | | | | | | | | | | | | | | 2523 | 2149 | | | | | | | | | | | | | | | | |
| Eritrea | | | | | | | | | | | | | | | | | | | | | | | | 2346 | | | | | | | | | | | | | | | | | | |
| Estonia | | | | 81 | 904 | | 90 | | | | 916 | 1653 | | | 1792 | | | 73 | | | | | | 420 | | | | | | | | 2463 | | | | | 4751 | | 3159 | | 1121 | 3029 |
| Ethiopia | | | | 432 | | | | | | 359 | 781 | 784 | | | | | | | | | | | | 1794 | 1009 | | 1414 | 1991 | 1500 | | | | | | | | | | | | | |
| Faeroe Islands | | | | | | | | | | | | | | | | | | | | | | | | | | | | | | | | | | | | | | | | | | |
| Fiji Islands | | | | 568 | | 335 | 205 | 804 | 856 | | | | | | | | | | 479 | | | | | 539 | 1733 | | 1744 | | | | | | | | | | | | | | | |
| Finland | | | | 13 | 317 | | 39 | | | | 214 | | | 720 | 876 | | | 23 | | | | | | 138 | | | | | | | | 476 | | | | | | | | | 978 | 2384 |
| France | 2028 | 109 | 92 | 44 | 317 | 66 | 31 | 110 | 131 | 117 | 141 | 244 | 89 | 232 | 212 | 444 | 289 | 105 | | 236 | | | | 301 | | | 293 | 435 | 313 | 427 | | 212 | 323 | | 700 | | 1315 | 330 | 588 | | 247 | 719 |
| French Guiana | | 683 | | 135 | | | 173 | | | | | | | 207 | | | | | | | | | | 229 | 2095 | 2215 | 4516 | 4770 | 2660 | 3850 | 21750 | | | | | | | | | | | |
| French Polynesia | | 213 | | 180 | | 205 | 290 | | 391 | 322 | | | | | | | 291 | 186 | | | | | | 640 | 1842 | | 659 | 434 | | 365 | 303 | | | | | | | | | | | |
| Gabon | | | | 408 | | | | 587 | | | | | | | | | | | | | | | | 496 | 1686 | 1894 | | | | | 1406 | | | | | | | | | | | |
| Gambia | | | | | | | | | | | | | | | | | | | | | | | | 1208 | | | | | | | | | | | | | | | | | | |
| Georgia | | | | 432 | | | 510 | | | | 361 | | | | | | | 298 | | | | | | 317 | | | 1175 | | | | | 2518 | 788 | | 4718 | 1248 | 1673 | 1123 | 1125 | | 1552 | |
| Germany | 1288 | 118 | 97 | 33 | 142 | | 79 | | | | 127 | | 74 | 232 | 239 | 280 | | 87 | | | | | | 161 | | | | | | | | 184 | 362 | | 1464 | 698 | 1306 | 2183 | 899 | | 283 | 629 |
| Ghana | | | | 728 | | | 289 | 1405 | 1585 | | 1239 | | | 318 | | | | | 655 | | | | | | 5432 | 2105 | 1415 | | 1695 | | | | | | | | | | | | | |
| Greece | 2113 | 51 | 74 | 67 | 56 | 103 | 51 | 231 | 56 | 48 | 148 | 411 | 51 | 237 | 414 | 336 | | 203 | | | | | 7100 | 63 | 663 | | 279 | 467 | 603 | 401 | 578 | 440 | 1165 | | 660 | 2822 | 2070 | 655 | 868 | 2260 | 310 | |
| Grenada | | 506 | | 698 | | 326 | 396 | | | | | | | | | | | 949 | | | | | | 502 | 5550 | 2084 | 2031 | | 705 | 902 | 1409 | 3151 | | | | | | | 3540 | | | |
| Guadeloupe | | 141 | | 309 | | 286 | 101 | 243 | 350 | | 889 | | | 173 | | | | 441 | | | | | | 344 | 728 | 1390 | 2405 | 2264 | 1772 | 840 | | | | | | | | | | | | |
| Guam | | | | 395 | | | 106 | | | | 3260 | | | | | | | | | | | | | 375 | 566 | | | | | | | | | | | | | | | | | |
| Guatemala | | 151 | | 207 | 253 | | | | 853 | | 395 | 1245 | | | | 886 | | 187 | 293 | | | | | 494 | 383 | 408 | 384 | | 362 | | 2578 | 1200 | | | | | | | | | 376 | |
| Guinea | | | | | | | | | | | | | | | | | | | | 1664 | | | | 1170 | 4256 | 3084 | | | | | 1904 | | | | | | | | | | | |
| Guinea-Bissau | | | | | | | | | | | | | | | | | | | | | | | | 1052 | 1955 | 6446 | 2276 | | 1956 | | | | | | | | | | | | | |
| Guyana | | | | 885 | | | | | | | | | | | | | | | | | | | | 741 | 2112 | 4779 | 1617 | | | | | | | | | | | | | | | |
| Haiti | | 911 | 195 | 320 | | | | 332 | | | 1379 | 238 | | | | | | | | | | | | 625 | 2172 | 2182 | 1967 | 1858 | 1733 | 1049 | | | | | | | | | | | | |
| Honduras | | 180 | | 554 | 359 | 334 | 153 | 495 | 862 | | 517 | 2113 | | | | | | 356 | | | | | | 409 | 543 | 945 | 974 | | 902 | 874 | 3073 | 2741 | | | | | | | | | | |
| Hungary | 1136 | 116 | 97 | 149 | 241 | 109 | 141 | | 229 | 314 | 204 | 570 | | 323 | 275 | | | 67 | | 344 | | | | 440 | | | | | | | | 414 | 568 | | 1946 | 1439 | 1708 | 1010 | 862 | | 233 | 1168 |
| Iceland | | | | 11 | 293 | | 19 | | | | | | | | | | | 52 | | | | | | | | | | | | | | | | | | | | | | | | |
| India | | 258 | | 302 | 100 | 238 | 357 | 146 | 285 | | 538 | 1268 | | 487 | 178 | | | 192 | 168 | | | | | 207 | 415 | | 364 | | 611 | 411 | 528 | 1812 | 1287 | | 2424 | | 2532 | 1564 | 1907 | 1434 | | |
| Indonesia | | | 1318 | 339 | | 169 | 324 | 518 | 779 | | 762 | 1210 | 377 | 423 | | | | 238 | | 1344 | | | | 398 | 1074 | | 1521 | | | | | | | | | | | | | | | |
| Iran, Islamic Rep of | 824 | 252 | 287 | 302 | 301 | 408 | 408 | 309 | 306 | | 336 | 648 | 444 | 488 | 603 | 542 | | 191 | | | | | | 374 | 679 | | 633 | 578 | 513 | 497 | 739 | 884 | 1195 | | 1356 | 2213 | 1381 | 948 | 1334 | 2276 | 942 | |
| Iraq | | 201 | 391 | 486 | 247 | 515 | 1104 | 978 | 381 | 261 | 959 | 2948 | | 1383 | | 1128 | 938 | 1415 | 321 | | | | | 451 | | | 3023 | 1054 | 2739 | 1784 | | 2079 | 3815 | | 4117 | | | 2869 | 2842 | | | |
| Ireland | | 83 | | 41 | 284 | | 24 | | | | 105 | | | 213 | 679 | | | 118 | | | | | | 137 | | | | | | | | 229 | | | | | | | | | 189 | 538 |
| Israel | 3213 | 50 | 36 | 45 | 100 | 75 | 82 | 92 | 61 | 69 | 201 | 635 | | 304 | 1311 | 416 | | 129 | | | | | 105176 | 162 | 384 | | 296 | 709 | 551 | 171 | 968 | 626 | 756 | | 947 | | 1654 | 1004 | 1356 | | 191 | |
| Italy | 1211 | 185 | 139 | 106 | 246 | 120 | 161 | 165 | 189 | | 228 | 295 | 103 | 373 | 585 | 671 | | 109 | | | | | 3691 | 280 | 362 | | 359 | 376 | 364 | 337 | 447 | 218 | 395 | | 636 | 1326 | 1630 | 458 | 573 | 785 | 173 | 638 |
| Jamaica | | 198 | 365 | 288 | 213 | 137 | 234 | 341 | 458 | 252 | 649 | | | | | | 277 | 277 | | 3858 | | | | 355 | 1786 | 974 | 895 | 876 | 894 | 605 | | | | | | | | | | | | |
| Japan | 1693 | 115 | 126 | 71 | 317 | 188 | 68 | 105 | 90 | 198 | 95 | | | 311 | 428 | | | 86 | | 442 | | | | 137 | 1830 | | 267 | 222 | | | 239 | 317 | 296 | | | | 1300 | 404 | 936 | 1365 | 146 | |
| Jordan | | 97 | 92 | 138 | 103 | 243 | 73 | 352 | 135 | 110 | 240 | 302 | | 290 | 537 | 540 | | 365 | 503 | | | | | 180 | 1307 | | 705 | 506 | 656 | 668 | | 1734 | 4036 | | 3109 | | 4739 | 2879 | 2564 | | 751 | |
| Kazakhstan | | | | 425 | | | 607 | 371 | 406 | | 440 | | 773 | 559 | 2203 | 384 | | 115 | | | | | | 415 | | | | | | | | 4024 | 2239 | | 3116 | | 3960 | 3325 | 3827 | | 1636 | |
| Kenya | | 456 | | 323 | | | | | | | 899 | | | 939 | 1119 | | | | | | | | | 639 | 5662 | 1486 | 1729 | | 2088 | 1174 | 1691 | | 2271 | | | | | | | | | | |
| Kiribati | | | | | | | | | | | | | | | | | | | | | | | | 296 | 2917 | | | | | | | | | | | | | | | | | |
| Korea, Dem People's Rep | | | | 559 | | 272 | 296 | 378 | 1573 | 366 | 429 | 474 | | | | | | | | | | | | 317 | | | | | | | | 727 | 713 | | | | | 921 | | | | |
| Korea, Republic of | | 147 | 132 | 82 | | 110 | 68 | 250 | 904 | 201 | 98 | 491 | | | | | | 99 | | | | | | 133 | | | | 259 | | | | 491 | 622 | | | | | 614 | 683 | | 178 | |
| Kuwait | | 58 | 64 | 107 | 72 | 210 | 206 | 223 | 65 | | 302 | 688 | | 234 | | 561 | | 291 | 333 | | | | | 76 | | | 2373 | | 1846 | | | | | | | | | | | | 504 | |
| Kyrgyzstan | | | | 407 | 845 | 468 | 414 | | | | 368 | 1152 | | 532 | | | | 159 | | | | | | 376 | | | | | | | | 2418 | | | 3510 | | | 4396 | 8891 | | | |
| Laos | | | | | | | | | | | | | | | | | | | | | | | | 652 | 1640 | | 988 | 895 | 1272 | 937 | | | | | | | | | | 1050 | | |
| Latvia | | | | 398 | | | 334 | | | | 620 | 1432 | | | 940 | | | 108 | | | | | | 255 | | | | | | | | 969 | | | | | | | 1985 | | | |
| Lebanon | | 67 | 58 | 96 | 79 | 95 | 91 | 250 | 120 | | 163 | 181 | | 192 | 226 | 345 | | 284 | 354 | | | | 1722 | 109 | 589 | | 416 | 399 | 335 | 417 | | 818 | 888 | | 1554 | | 1578 | 686 | 688 | | 216 | |
| Lesotho | | | | | | | | | | | | | | | | | | | | | | | | 712 | | | | | | | | | | | | | | | | | | |
| Liberia | | | | 449 | | | | | | | | | | | | | | | | 1277 | | | | 824 | 1264 | 6210 | 2287 | | | | | | | | | | | | | | | |

| Country / Crop codes (see Appendix III) | 367 | 372 | 373 | 388 | 393 | 394 | 397 | 399 | 401 | 402 | 403 | 406 | 407 | 414 | 417 | 420 | 423 | 426 | 430 | 446 | 449 | 459 | 461 | 463 | 486 | 489 | 490 | 495 | 497 | 507 | 512 | 515 | 521 | 523 | 526 | 530 | 531 | 534 | 536 | 541 | 544 | 547 |
|---|---|---|---|---|---|---|---|---|---|---|---|---|---|---|---|---|---|---|---|---|---|---|---|---|---|---|---|---|---|---|---|---|---|---|---|---|---|---|---|---|---|---|
| Libyan Arab Jamahiriya | | | | 347 | 296 | 385 | 278 | 412 | 350 | 177 | 440 | 1277 | | | 958 | 424 | | 2765 | | | | | | 345 | | | 1353 | 1321 | 1304 | | | 1448 | 2158 | | 3239 | | | 2225 | 3317 | | | |
| Liechtenstein | | | | | | | | | | | | | | | | | | | | | | | | | | | | | | | | | | | | | | | | | | |
| Lithuania | | | | 471 | 851 | | 261 | 863 | | | 517 | 1220 | | | 130 | | | 95 | | | | | | 241 | | | | | | | | 1245 | 1006 | | | | | | 1430 | | 2209 | |
| Macedonia,The Fmr Yug Rp | | | | 268 | | | 223 | | 319 | | 657 | 1530 | | 3347 | 1526 | | | 281 | | | | | | 244 | | | | | | | | 770 | 1099 | | 941 | 2087 | 1660 | 1244 | 1003 | | 579 | |
| Madagascar | | 1347 | | 468 | 287 | | 669 | 893 | | 1315 | 880 | 1311 | | 795 | 3627 | | | 1149 | | | | | | 581 | 2415 | | 1305 | | 1911 | 1003 | | 6377 | 5661 | | 1009 | | | 4065 | 2352 | | | |
| Malawi | | | | 461 | | | | | | | 1012 | | | | | | | | | | | | | 560 | 2962 | 3566 | | | | | 1242 | | | | | | | | | | | |
| Malaysia | | | | 237 | | 75 | 107 | | | | | | | | | | | | | | | | | 262 | 629 | | 1221 | | 1476 | 1238 | 1296 | | | | | | | | | | | |
| Maldives | | | | | | | | | 1419 | | 3490 | | | | | | | | | | | | | 326 | 499 | | | | | | | | | | | | | | | | | |
| Mali | | | | 490 | | | | | 932 | | 548 | | | | | | | | | | | | | 1326 | | | | | | | | | | | | | | | | | | |
| Malta | | | | 74 | 64 | 112 | | | | | 318 | 718 | | | | 1005 | | | | | | | | 159 | | | | | | | 680 | 1606 | | | | | | | | 3289 | | |
| Marshall Islands | | | | | | | | | | | | | | | | | | | | | | | | | | | | | | | | | | | | | | | | | | |
| Martinique | | 97 | | 265 | | | 161 | 405 | | | | | | 215 | | | | 900 | | | | | | 244 | 585 | 786 | 2100 | | 2210 | 2276 | 1059 | | | | | | | | | | | |
| Mauritania | | | | | | | | | | | | | | | | | | | | | | | | 1180 | | | | | | | | | | | | | | | | | | |
| Mauritius | | 231 | | 317 | 167 | 188 | 142 | 314 | 893 | | 244 | 942 | 626 | 476 | 1457 | | | 244 | | | | | | 255 | 614 | | | | | | 1686 | | | | | | | | | | | |
| Mexico | 2677 | 119 | 214 | 183 | 205 | 190 | 128 | 112 | 283 | 114 | 551 | 839 | 188 | 268 | 559 | 1034 | 266 | 152 | 405 | 468 | | | 15154 | 447 | 599 | | 772 | 713 | 749 | 441 | 1581 | 1540 | 1705 | | 2141 | | 1479 | 3165 | 2287 | | 364 | 1096 |
| Micronesia,Fed States of | | | | | | | | | | | | | | | | | | | | | | | | 333 | 2558 | 22150 | | | | | | | | | | | | | | | | |
| Moldova, Republic of | | | | 456 | 220 | 341 | 600 | 172 | 153 | | 757 | | | 720 | 1724 | | | 240 | | | | | | 2655 | | | | | | | | 1852 | 1387 | | 1917 | 2320 | 2573 | 4412 | 3432 | | 778 | 1430 |
| Mongolia | | | | | | | 600 | | | | | | | | | | | | | | | | | 567 | | | | | | | | | | | | | | | | | | |
| Montserrat | | | | 771 | | | 3740 | | 4260 | | 2527 | | | | | | | 702 | | | | | | 655 | 3520 | | | | | | | | | | | | | | | | | |
| Morocco | 3878 | | | 92 | 87 | 169 | 133 | 384 | 98 | 135 | 281 | 979 | | 231 | 917 | 365 | 606 | 323 | | | | | 5959 | 186 | 470 | | 533 | 509 | 679 | 506 | 989 | 1064 | 1182 | | 1380 | | 2611 | 1127 | 1662 | 1653 | 196 | 2605 |
| Mozambique | | | | 489 | | 1766 | | | | | 1789 | | | | | | | | | | | | | 928 | 2420 | | 2381 | 2062 | 2100 | 1249 | | | | | | | | | | | | |
| Myanmar | | | | | | | | | | | 792 | 1692 | | | | | | | | | | | | 278 | | 1533 | | | | | | | | | | | | | | | | |
| Namibia | | | | | | | | | | | | | | | | | | | | | | | | 1310 | | | | | | | | | | | | | | | | | | |
| Nauru | | | | | | | | | | | | | | | | | | | | | | | | 537 | | | | | | | | | | | | | | | | | | |
| Nepal | | | | | | | | | 3866 | | | 872 | | | | | | | | | | | | 169 | | | 711 | | | | | 1038 | | | | | | | | | | |
| Netherlands | 700 | 62 | 64 | 8 | 174 | 36 | 5 | 8 | 13 | | 77 | 29 | 72 | 213 | 188 | 355 | | 75 | | | | | | 277 | | | | | | | | 141 | 205 | | | | 6025 | | 458 | | 138 | 378 |
| New Caledonia | | | | | | | | | | | | | | | | | | | | | | | | 2364 | 6309 | 6334 | | | | | | | | | | | | | | | | |
| New Zealand | 1598 | 92 | 440 | 30 | 58 | 70 | | | 109 | 69 | | 768 | 127 | 141 | 427 | 374 | | 37 | | 88 | | | | 143 | | | 342 | 534 | 480 | 132 | 427 | 141 | 142 | | 525 | | 2000 | 483 | 790 | 208 | 62 | 411 |
| Nicaragua | | | | 484 | | | | | | | 3638 | | | | | | | | | | | | | 583 | 424 | 1624 | 2065 | | | | | | | | | | | | | | | |
| Niger | | 616 | | 579 | | | | | 998 | 896 | 496 | 3998 | | | | | | 988 | | | | | | 1120 | | | | | | | | | | | | | | | | | | |
| Nigeria | | | | 934 | | | | | 770 | 217 | 714 | | | | | | | 734 | 1518 | 1208 | | | | 1016 | | 2700 | | | | | 2534 | | | | | | | | | | | |
| Niue | | | | | | | | | | | | | | | | | | | | | | | | 636 | 5925 | | | | 1295 | | | | | | | | | | | | | |
| Norway | | 104 | | 10 | 179 | | 20 | | | 94 | | | 218 | 260 | 393 | | | 27 | | | | | | 110 | | | | | | | | 606 | 778 | | | | 1451 | | 1331 | | 415 | 455 |
| Oman | | | | 166 | | | | | | | 508 | | | | | | | | | | | | | 339 | 1752 | | | | 2031 | | | | | | | | | | | | | |
| Pakistan | | 1285 | 165 | 512 | 106 | 297 | 187 | 227 | | | 421 | 642 | | 172 | 258 | | | 148 | 205 | | | | | 185 | 4134 | | 1067 | 1079 | 1018 | | | 1404 | 1054 | | 1051 | | 6739 | 1661 | 1382 | | | |
| Panama | | 149 | | 138 | | | 600 | | 354 | | 330 | | | | | | | 397 | | | | | | 357 | 340 | 1417 | 903 | | | | | | | | | | | | | | | |
| Papua New Guinea | | | | 832 | | 1545 | | | | | | | | 1242 | | | | | | 433 | | | | 257 | 958 | | | | | | | | | | | | | | | | | |
| Paraguay | | | | 123 | | 820 | | | 824 | 720 | 1347 | 4122 | | | | | | 494 | | | | | | 966 | 842 | | 512 | 1407 | 1574 | 233 | | 1616 | 1745 | | | | | 1751 | 2023 | | 678 | |
| Peru | 846 | 210 | 237 | 133 | 237 | 135 | 226 | | 547 | | 263 | 897 | 231 | 853 | 977 | 838 | 523 | 196 | | 472 | | | | 290 | | 1027 | 635 | 436 | 672 | 682 | 459 | 688 | 1033 | | 1979 | | 1678 | 1251 | 1303 | | 580 | |
| Philippines | 1502 | | | 534 | | 258 | 677 | 345 | 911 | 2430 | 815 | 2425 | | 428 | 879 | | | | | | | | | 399 | 1043 | | 1318 | 1893 | 1836 | 1062 | | | | | | | | | | | | |
| Poland | 230 | | | 257 | 182 | | 242 | | | | 206 | | | 120 | 2129 | 2108 | | 47 | | | | | | 184 | | | | | | | | 443 | 1254 | | | 1288 | 1551 | | 1409 | 918 | 876 | 926 |
| Portugal | | 41 | 52 | 48 | 49 | 90 | 144 | 221 | 264 | 55 | 127 | 527 | | 182 | 300 | 237 | | 158 | | | | | 3990 | 71 | 384 | | 556 | 640 | 636 | 642 | | 742 | 723 | | 1128 | 5327 | 4009 | 1116 | 1129 | 2812 | 3175 | |
| Puerto Rico | | | | 290 | | 455 | | | 515 | | | | | | | | | | | | | | | | 1281 | 1622 | 369 | | 1763 | 8318 | | | | | | | | | | | | | |
| Qatar | | 254 | 338 | 254 | 305 | 286 | 498 | 439 | 632 | | 374 | | | | | | | 1025 | 863 | 1134 | | | | 451 | | | | | | | 3567 | | | | | | | | | | | |
| Réunion | | 194 | | 190 | 165 | 501 | | 433 | | 210 | 530 | 3547 | | 1157 | 1585 | | | 276 | | | | | | 584 | 2356 | | 391 | 284 | 1370 | | | 1372 | | | | | | 1070 | | 1783 | 189 | |
| Romania | | 321 | | 317 | | 515 | 218 | | 394 | | 472 | 853 | | 230 | 855 | | | | | | | | | 289 | | | | | | | | 993 | 561 | | 908 | | 884 | 1546 | 1243 | | 393 | 282 |
| Russian Federation | | | | 302 | 429 | | 287 | | | | 283 | 450 | | | 664 | | | 30 | | | | | | 197 | | | | | | | | 1133 | 1260 | | 1304 | 1445 | 1389 | 1409 | 1604 | | 183 | 347 |
| Rwanda | | | | | | 444 | | | | | | | | | | | | | | | | | | 457 | | 1880 | | | | | | | | | | | | | | | | |
| Saint Helena | | | | | | | | | | | | | | | | | | | | | | | | | | | | | | | | | | | | | | | | | | |
| Saint Kitts and Nevis | | | | | | | | | | | | | | | | | | | | | | | | 621 | | | | | | | | | | | | | | | | | | |
| Saint Lucia | | | | | | | | | | | | | | | | | | | | | | | | 620 | 1601 | 4042 | 1198 | | 1744 | 1122 | | | | | | | | | | | | |
| Saint Pierre & Miquelon | | | | | | | | | | | | | | | | | | | | | | | | | | | | | | | | | | | | | | | | | | |
| Saint Vincent/Grenadines | | | | | | 304 | | | 923 | | | | | | | | | 473 | | | | | | 492 | 1651 | 1483 | 2156 | | 1362 | 1217 | | 3172 | 3088 | | | | | | | | | |
| Samoa | | | | | | | | | | | | | | | | | | | | 8099 | | | | 4436 | 2566 | | | | | | 1631 | | | | | | | | | | | |
| Sao Tome and Principe | | | | | | | | | | | | | | | | | | | | | | | | 598 | 1577 | | | | | | | | | | | | | | | | | |

| Country / Crop codes (see Appendix III) | 367 | 372 | 373 | 388 | 393 | 394 | 397 | 399 | 401 | 402 | 403 | 406 | 407 | 414 | 417 | 420 | 423 | 426 | 430 | 446 | 449 | 459 | 461 | 463 | 486 | 489 | 490 | 495 | 497 | 507 | 512 | 515 | 521 | 523 | 526 | 530 | 531 | 534 | 536 | 541 | 544 | 547 |
|---|---|---|---|---|---|---|---|---|---|---|---|---|---|---|---|---|---|---|---|---|---|---|---|---|---|---|---|---|---|---|---|---|---|---|---|---|---|---|---|---|---|---|
| Saudi Arabia | | | | 384 | | 453 | 201 | 912 | | | 460 | | | | | | | 710 | 522 | | | | | 259 | | | | | | | 2163 | | | | | | | | | | | |
| Senegal | | | | 1058 | | | | | | | 945 | | | 537 | | | | | | | | | | 547 | 1722 | | 2231 | | | | | | | | | | | | | | | |
| Serbia and Montenegro | | | | 580 | | | 561 | | 593 | | 869 | 1410 | | 698 | 1562 | | | 276 | | | | | | | | | 753 | | | | | 993 | 1357 | | 1466 | 2272 | 1886 | 1246 | 2076 | | 1090 | 959 |
| Seychelles | | | | 825 | | | | | | | | | | | | | | | | | | | | 617 | 3240 | | | | | | | | | | | | | | | | | |
| Sierra Leone | | | | 496 | | | | | | | | | | | | | | | | | | | | 713 | | 2568 | | | | | 1442 | | | | | | | | | | | |
| Singapore | | | | | | | | | | | | | | | | | | | | | | | | 225 | | | | | | | | | | | | | | | | | | |
| Slovakia | | 291 | 249 | 183 | 295 | | 274 | | 267 | | 388 | 863 | | 608 | 1002 | | | 101 | | | | | | 226 | | | | | | | | 214 | 42 | | 442 | 2529 | 140 | 905 | 138 | | 871 | 1103 |
| Slovenia | | 402 | 364 | 168 | 517 | | 483 | | 369 | | 266 | 532 | 554 | 668 | 1271 | | | 85 | | | | | | | | | | | | | | 205 | 251 | | 379 | 1063 | 250 | 647 | | | 202 | 813 |
| Solomon Islands | | | | | | | | | | | | | | | | | | | | | | | | 240 | 4311 | | | | | | | | | | | | | | | | | |
| Somalia | | | | | | | | | | | | | | | | | | | | | | | | 1114 | 1449 | | 2407 | | 2992 | 1672 | | | | | | | | | | | | |
| South Africa | | 355 | | 153 | 221 | 201 | 445 | | | | 493 | | | 699 | 843 | | | 232 | | 630 | | | | 455 | 1139 | | 439 | 417 | 410 | 393 | | 498 | 589 | | 1043 | | 2841 | 1290 | 1492 | | 987 | |
| Spain | 2184 | 36 | 57 | 53 | 56 | 49 | 64 | 152 | 38 | 67 | 82 | 446 | 49 | 155 | 372 | 298 | | 109 | | | | | 6987 | 81 | 266 | | 362 | 405 | 337 | 248 | 390 | 501 | 533 | | 1474 | | 2989 | 659 | 1179 | | 190 | 1715 |
| Sri Lanka | | | | 740 | | 203 | 382 | 594 | 1624 | | 937 | | 326 | 474 | | | | 426 | | | | | | 467 | | 1363 | 7334 | | 3344 | | | | | | | | | | | | | |
| Sudan | | | | 711 | | 232 | | 251 | 1061 | | 1710 | 680 | | | | | | | | | | | | 936 | 739 | | 2031 | 3697 | 1246 | 999 | | | | | | | | | | | | |
| Suriname | | | | 326 | | | 118 | | | | | | | 131 | | | | | | | | | | 253 | 653 | 972 | 1058 | | | 1332 | 1068 | | | | | | | | | | | |
| Swaziland | | | | 326 | | | | | | | | | | | | | | | | | | | | 640 | 3413 | | 1611 | | | 835 | | | | | | | | | | | | |
| Sweden | | 105 | | 12 | 172 | | 63 | | | | 107 | | | | 602 | | | 26 | | | | | | 166 | | | | | | | | 422 | 639 | | | | 1610 | | 1105 | | 696 | 3175 |
| Switzerland | | 104 | 112 | 29 | 210 | | 29 | | | 68 | | | | 233 | 398 | | | 42 | | | | | | 94 | | | | | | | | 97 | 47 | | 588 | | 1172 | 342 | 2391 | | 151 | 386 |
| Syrian Arab Republic | | 71 | | 147 | 83 | 287 | 523 | 459 | 166 | 132 | 297 | 589 | | 410 | 754 | 539 | | | 570 | | | | | 228 | 578 | | 426 | 648 | 600 | | 427 | 1487 | 1913 | | 2870 | | 3045 | 2133 | 1170 | 1700 | | |
| Tajikistan | | | | 308 | | | 1118 | | | | 687 | 962 | | 313 | | | | 236 | | | | | | 295 | | | 790 | | 3899 | | | 5816 | | | 3870 | | | 6256 | 7570 | | | |
| Tanzania, United Rep of | | | | 498 | | | | | | | 2296 | 1164 | | | | | | | | 1109 | | | | 641 | 5731 | 5731 | | | | | 1615 | | | | | | | | | | | |
| Thailand | 2387 | 185 | | 253 | 435 | 207 | 343 | 651 | 310 | | 554 | 1384 | | 520 | 1558 | 752 | | | | 518 | | | | 612 | 1144 | | 501 | 501 | 2840 | 4918 | 2334 | | | | | | | | | | | |
| Timor-Leste | | | | 2962 | | | 2789 | | | | | 9418 | | 1592 | | | | | | | | | | 3856 | 584 | | 1051 | | | | | | | | | | | | | | | |
| Togo | | | | 1502 | | | | | | | | | | | | | | | | | | | | 1119 | 1579 | | 2303 | | | | | | | | | | | | | | | |
| Tokelau | | | | | | | | | | | | | | | | | | | | | | | | | 4750 | | | | | | | | | | | | | | | | | |
| Tonga | | | | 214 | | 247 | | | | | | | | | | | | | | | | | | 3480 | 7771 | 1032 | 1583 | | 2624 | | | | | | | | | | | | | |
| Trinidad and Tobago | | 622 | | 391 | 423 | 194 | 249 | 209 | 843 | | | | | | | | | | | | | | | 439 | 2730 | 4006 | 1727 | | 2759 | 990 | 1027 | | | | | | | | | | | |
| Tunisia | | 67 | 123 | 133 | 88 | 309 | 218 | 466 | 214 | 78 | 291 | 1386 | | 354 | 560 | 1257 | | 937 | | | | | 5594 | 179 | | | 697 | 1045 | 627 | 445 | 890 | 3006 | 2711 | | 3719 | | | 2892 | 3079 | 2016 | 369 | |
| Turkey | 2263 | 231 | 234 | 170 | 341 | 277 | 202 | 238 | 313 | 638 | 326 | 888 | 284 | 489 | 810 | 701 | 639 | 149 | 1771 | | | | 2371 | 392 | 395 | | 272 | 395 | 294 | 193 | 639 | 419 | 942 | | 1223 | 1132 | 999 | 564 | 895 | 2105 | 450 | |
| Turkmenistan | | | | 745 | | | 1444 | | | | 1199 | 3184 | | | | | | 226 | | | | | | 779 | | | | | | | | 7354 | | | 2570 | | | 6122 | 2842 | | | |
| Tuvalu | | | | | | | | | | | | | | | | | | | | | | | | 583 | | | | | | | | | | | | | | | | | | |
| Uganda | | | | 900 | | | | | | | 2475 | | | | | | | | | | | | | 829 | 4014 | 3083 | | | | | | | | | | | | | | | | |
| Ukraine | | 191 | | 453 | 502 | 145 | 415 | 733 | 551 | | 571 | 994 | | 406 | 1646 | | | 115 | | | | | 6570 | 341 | | | | | | | | 2089 | 907 | | 999 | | 1874 | 3914 | 1620 | | 832 | 1153 |
| United Arab Emirates | | 142 | 27 | 77 | 92 | 183 | 143 | 65 | 125 | 158 | | | | 165 | | | | 270 | | | | | | 133 | 2742 | | | | 638 | | 888 | | | | | | | | | | | |
| United Kingdom | 1806 | 87 | | 8 | 205 | | 6 | | 14 | 311 | 83 | | 162 | 165 | 217 | 424 | | 23 | | | | | | 201 | | | | | | | | 255 | 346 | | | | 2244 | | 518 | | 229 | 527 |
| United States of America | 1922 | 87 | 103 | 70 | 229 | 340 | 237 | 139 | 151 | | 108 | 259 | | 469 | 339 | | 402 | 54 | 862 | 337 | | | | 78 | 437 | | 149 | 185 | 161 | 137 | 140 | 252 | 196 | | 552 | 752 | 825 | 372 | 498 | | 90 | 566 |
| Uruguay | | | | 229 | | 456 | | | 550 | | 1059 | 2040 | | 1015 | | | | 481 | | 2869 | | | | 717 | | | 626 | 489 | 1270 | 486 | | 532 | 747 | | | | | 1254 | 1607 | | | |
| Uzbekistan | | 523 | | 229 | | | 668 | 408 | 566 | | 311 | 996 | 815 | 747 | 2392 | 1258 | | 111 | | | | | | 1410 | | | | 1385 | 1472 | 828 | 828 | 2482 | 3813 | | 2712 | 3055 | 2751 | 2515 | 2020 | | 1953 | |
| Vanuatu | | | | | | | | | | | | | | | | | | | | | | | | 276 | 1062 | | | | | | | | | | | | | | | | | |
| Venezuela, Boliv Rep of | | 159 | | 261 | 182 | | 248 | 352 | 329 | | 346 | 1121 | | | | | 573 | 164 | | | | | | 253 | 845 | 1584 | 617 | 673 | 630 | 931 | | | | | | | | 3219 | | | 538 | |
| Viet Nam | | | | | 121 | | | | | | 1816 | | | | | | | | | | | | | 225 | 911 | | 1207 | | | 694 | | | | | | | | | | | | | |
| Wallis and Futuna Is | | | | | | | | | | | | | | | | | | | | 1020 | | | | 1806 | 2462 | | | | | | | | | | | | | | | | | |
| Western Sahara | | | | | | | | | | | | | | | | | | | | | | | | | | | | | | | | | | | | | | | | | | |
| Yemen | | 683 | | 390 | | 406 | 308 | 476 | 844 | | 575 | 610 | 482 | 416 | | | | 497 | 524 | | | | | 489 | 2224 | | 1090 | 1229 | 1476 | | 2965 | 2489 | 5193 | | 7349 | | | 5158 | | | | |
| Zambia | | | | 466 | | | | | | | 517 | | | | | | | | | | | | | 757 | 6119 | | 2782 | | | | | | | | | | | | | | | |
| Zimbabwe | | | | 742 | | | | | | | 590 | | | | | | | | | | | | | 820 | 3690 | | 1825 | 1620 | 1563 | 1284 | 1930 | 1419 | 6440 | | 5437 | | | 3248 | 3750 | 2359 | 1954 | 5244 |
| Global average | 1473 | 133 | 144 | 184 | 159 | 234 | 242 | 208 | 323 | 214 | 346 | 518 | 200 | 359 | 343 | 785 | 403 | 131 | 418 | 509 | | | 5746 | 273 | 859 | 2478 | 457 | 578 | 559 | 356 | 1875 | 697 | 727 | | 1391 | 1343 | 1543 | 1194 | 1612 | 1881 | 276 | 713 |

| Country / Crop codes (see Appendix III) | 549 | 550 | 552 | 554 | 558 | 560 | 567 | 568 | 569 | 571 | 572 | 574 | 577 | 587 | 591 | 592 | 600 | 603 | 619 | 636 | 637 | 638 | 639 | 640 | 641 | 642 | 643 | 644 | 646 | 647 | 648 | 649 | 655 | 656 | 661 | 667 | 671 | 674 | 677 | 687 |
|---|---|---|---|---|---|---|---|---|---|---|---|---|---|---|---|---|---|---|---|---|---|---|---|---|---|---|---|---|---|---|---|---|---|---|---|---|---|---|---|---|
| Afghanistan | | | | | 474 | 1190 | 511 | 511 | 3316 | | | | | | | | | | 1696 | | | | | | | | | | | | | | | | | | | | | |
| Albania | | | | | | 333 | | | 3755 | | | | | | | | | | | 195 | | | | | 189 | | | | | | | | | | | | | | | |
| Algeria | | | | | | 3007 | 436 | | 9627 | | | | 4562 | | | | | | 2770 | 627 | | | | 1543 | 329 | | | | | 195 | | | | | | | | | | |
| American Samoa | | | | | | | | | | | | | | | | | | | 1954 | | | | | | | | | | | | | | | | 164918 | | | | | |
| Angola | | | | | | | | | | | | 419 | | | | | | | 2574 | | | | | | | | | | | | | | | 347127 | 153033 | | | | | |
| Antigua and Barbuda | | | | | | | | 319 | | 2686 | | 561 | | | | | | 2199 | | | | | | | | | | | | | | | | | | | | | | |
| Argentina | | | | | | 373 | 327 | 184 | 2368 | 1390 | 1331 | 222 | | | | | 620 | | | 91 | 98 | | 82 | 108 | 207 | | | | | | | | | | | 9120 | | | 1880 | |
| Armenia | | | | | | 782 | 248 | | | | | | | | | | | | | 383 | | | | | | | | | | | | | 242 | | | | | | | |
| Australia | | 622 | | | 994 | 463 | 287 | 187 | 3879 | 3156 | 2722 | 115 | | | | 1274 | 653 | 1491 | | | | | 192 | | 302 | | | | | | | | | | | | | | 1604 | |
| Austria | 486 | 321 | | | 303 | 481 | | | | | | | | | | | | | | 70 | | | 190 | 24 | 126 | 179 | | | | 28 | | | | | | | | | 2445 | |
| Azerbaijan, Republic of | | 771 | | 869 | 627 | 1279 | 550 | | | | | | | | | | | | 2175 | 844 | | | | | | | | | | | | | 168 | | | 41005 | | | | |
| Bahamas | | | | | | | | | | | | | | | | | | 1628 | | | | | | | | | | | | | | | | | | | | | | |
| Bahrain | | | | | | 5623 | 1459 | 8890 | | | | | 1155 | | | | | | 2777 | | | | | | 56 | | | | | | | | | | | | | | | |
| Bangladesh | | | | | 814 | | | 299 | | 2909 | | 379 | | | | | 1192 | 1076 | 2514 | | | | | | | | | | | | | | | | | 11517 | | | | |
| Barbados | | | | | | | | 264 | | | 2306 | | | | | | | 2169 | 1125 | | | | | | | | | | | | | | | | | | | | | |
| Belarus | | | | 2184 | | | | | | | | | | | | | | | | 173 | | | | | | | | | | | | | 57 | | | | | | | |
| Belgium-Luxembourg | | 884 | | | 466 | 417 | | | | | | | | | | | | | | 135 | | | | 46 | 113 | | | | | 30 | | | | | | | | | 2702 | |
| Belize | | | | | | | 266 | 309 | | 5189 | | 417 | | | | | 381 | | 2097 | | | | | | | | | | | | | | | 4084 | 44173 | | | | | |
| Benin | | | | | | | | | | 3057 | | 142 | 5281 | | | | | | 2924 | | | | | | | | | | | | | | | 73850 | | | | | | 22480 |
| Bermuda | | | | | | | | | | | | | | | | | | | | | | | | | | | | | | | | | | | | | | | | |
| Bhutan | | | | | | | | | | | | | | | | | | | 1326 | | | | | | | | | | | | | | | | | | | | | |
| Bolivia | | | | | | 1009 | 456 | | 1412 | 1410 | 1227 | 427 | | | | | 944 | | 2884 | | | | 1243 | | 614 | | | | | | | | | 12424 | 16876 | 1747 | | | | |
| Bosnia and Herzegovina | | | | | | 1167 | 229 | | | | | | | | | | | | 2900 | 222 | | | | 51 | 123 | | | | | 104 | | | | | | | | | | |
| Botswana | | | | | | | | | | | | | | | | | | | 2504 | | | | | | | | | | | | | | | | | | | | | |
| Brazil | | | | | | 341 | 490 | 234 | 1091 | 1369 | 1302 | 184 | | | 3652 | | 239 | 1377 | | | | | | | | | | | | | | | | 13972 | 32203 | 6592 | | | | 1967 |
| British Virgin Islands | | | | | | | | | | | | | | | | | | | 2340 | | | | | | | | | | | | | | | | | | | | | |
| Brunei Darussalam | | | | | | | | | | | | 477 | | | | | | | 1737 | | | | | | | | | | | | | | | | | | | | | 9099 |
| Bulgaria | | 1929 | | | 1444 | 1104 | 346 | | | | | | | | | | | | 9284 | 503 | | | 833 | | 328 | | | | | 109 | | | | | | | | | 5042 | |
| Burkina Faso | | | | | | | | | | 4342 | | | | | | | | 3526 | 3208 | | | | | | | | | | | | | | | | | | | | | |
| Burundi | | | | | | | | | | | | | | | | | | | 1923 | | | | | | | | | | | | | | | 13467 | | 15281 | | | | |
| Cambodia | | | | | | | | | | 1229 | | 443 | | | | | | | 1639 | | | | | | | | | | | | | | | 14271 | | | | | | 628 |
| Cameroon | | | | | | | 191 | 422 | 3300 | 2470 | 2300 | 243 | 3438 | | | | | | 1760 | | | | | | | | | | | | | | | 40545 | 34104 | 5062 | | | | 16828 |
| Canada | | | 456 | 65 | | 287 | 128 | 17 | | | | | | | | 149 | | | | 84 | | | | | | | | | | | | | | | | | | | | |
| Cape Verde | | | | | | | 427 | | | 360 | | | | | | | | | 2711 | | | | | | | | | | | | | | | | | | | | | |
| Cayman Islands | | | | | | | | | | | | | | | | | | | | | | | | | | | | | | | | | | | | | | | | |
| Central African Republic | | | | | | | | | | 2848 | 1609 | 927 | | | | | | | | | | | | | | | | | | | | | | 24686 | 250800 | | | | | |
| Chad | | | | | | | | | | 3878 | | | 7537 | | | | | | 3524 | | | | | | | | | | | | | | | | | | | | | |
| Chile | | | | | | 156 | 52 | 56 | | | 1371 | | | | | 410 | 348 | | 1078 | 36 | | | 65 | 174 | 33 | | | 58 | | | | | | | | | | | | |
| China | | | | | 240 | 326 | 98 | 113 | 1569 | 645 | 658 | 112 | 425 | | | | 193 | 1294 | 1643 | | | | | | | | | | | | | | | 6290 | | 11110 | | | 2199 | 2803 |
| Cocos (Keeling) Islands | | | | | | | | | | | | | | | | | | | | | | | | | | | | | | | | | | | | | | | | |
| Colombia | | | | | | 452 | 419 | 271 | | 1024 | 840 | 108 | | | | | 343 | 713 | 774 | | | | | | | | | | | | | | | 14470 | 22191 | | | | | |
| Comoros | | | | | | | | | | | | | | | | | | | 2383 | | | | | | | | | | | | | | | 82445 | 36756 | | | | | |
| Congo, Dem Republic of | | | | | | | | | | 716 | 1257 | 174 | | | | | 550 | | 1482 | | | | | | | | | | | | | | | 30322 | 38807 | 20274 | | | | |
| Congo, Republic of | | | | | | | | | | 1084 | 987 | 1080 | | | | | | | 1710 | | | | | | | | | | | | | | | 30312 | 30918 | | | | | |
| Cook Islands | | | | | | | 83 | | | 427 | 1405 | 314 | | | | | 300 | | 3382 | | | | | | | | | | | | | | | 19557 | | | | | | |
| Costa Rica | | | | | 204 | | 230 | 131 | | 5757 | 2010 | 74 | | | | | 262 | | 1384 | | | | | | | | | | | | | | | 9554 | 45407 | | | | | 1291 |
| Côte d'Ivoire | | | | | | | | | | 3804 | 2221 | 102 | | | | | | 1775 | 1499 | | | | | | | | | | | | | | | 31874 | 20447 | | | | | 8660 |
| Croatia | | | | | | 616 | 191 | | 1580 | | | | | | | | | | | 203 | | | | 63 | 202 | | | | | 126 | | | | | | | | | | |
| Cuba | | | | | | | 742 | 789 | | 2827 | 1027 | 665 | | | | | 538 | 1581 | 962 | | | | | | | | | | | | | | | 55765 | 40638 | | | | | |
| Cyprus | | | | | | 1333 | 90 | 100 | 723 | | 1087 | | | | | 1304 | | 9934 | 2202 | 1094 | | | 300 | | 90 | | 127 | | | | | | | | | | | | | |
| Czech Republic | 618 | 507 | | | 461 | 732 | | | | | | | | | | | | | 865 | 108 | | | | 18 | 98 | | | | 165 | 33 | | | | | | | | | 3818 | |
| Denmark | | 645 | | | | | | | | | | | | | | | | | | 96 | | 224 | 147 | 11 | 48 | | | | | 22 | | | | | | | | | | |

| Country / Crop codes (see Appendix III) | 549 | 550 | 552 | 554 | 558 | 560 | 567 | 568 | 569 | 571 | 572 | 574 | 577 | 587 | 591 | 592 | 600 | 603 | 619 | 636 | 637 | 638 | 639 | 640 | 641 | 642 | 643 | 644 | 646 | 647 | 648 | 649 | 655 | 656 | 661 | 667 | 671 | 674 | 677 | 687 |
|---|---|---|---|---|---|---|---|---|---|---|---|---|---|---|---|---|---|---|---|---|---|---|---|---|---|---|---|---|---|---|---|---|---|---|---|---|---|---|---|---|
| Djibouti | | | | | | | | | | | | | | | | | | | | | | | | | | | | | | | | | | | | | | | | |
| Dominica | | | | | | | | | | 11133 | 2176 | | | | | | | | 1419 | | | | | | | | | | | | | | | 12029 | 116732 | | | | | |
| Dominican Republic | | | | | | | | 355 | | 1860 | 924 | 260 | | | | | 1056 | | 2668 | | | | | | | | | | | | | | | 42144 | 38607 | | | | | |
| Ecuador | | | | | 646 | 964 | 281 | 238 | 6960 | 1208 | 994 | 299 | | | | | 1036 | 1094 | 1775 | | | | | | | | | | | | | | | 27661 | 47553 | 6115 | | | | |
| Egypt | | | | | 855 | 537 | 211 | 218 | 1379 | 1913 | | | 479 | | | | | 2047 | 1194 | | | | | 204 | | | | | | | | | | | | | | | | |
| El Salvador | | | | | | | 271 | 395 | | 2253 | 1158 | 304 | | | | | 1064 | | 1792 | | | | | | | | | | | | | | | 18476 | 14290 | | | | | |
| Equatorial Guinea | | | | | | | | | | | | | | | | | | | | | | | | | | | | | | | | | | 25060 | 112187 | | | | | |
| Eritrea | | | | | | | | | | | | | | | | | | | 1368 | | | | | | | | | | | | | | | | | | | | | |
| Estonia | 1783 | 2001 | | | 742 | 816 | | | | | | | | | | | | | | 236 | | | | | | | | | | | | | 72 | | | | | | | |
| Ethiopia | | | | | | 1653 | | | | 2423 | 3438 | | | | | | 1375 | | 785 | | | | | | | | | | | | | | | 14904 | | 18722 | | | | 8007 |
| Faeroe Islands | | | | | | | | | | | | | | | | | | | | | | | | | | | | | | | | | | | | | | | | |
| Fiji Islands | | | | | | | 407 | 140 | | 937 | | 383 | | | | | 196 | 2342 | 1044 | | | | | | | | | | | | | | | 21600 | 313589 | | | | | 49051 |
| Finland | 1799 | 1881 | | | | | | | | | | | | | | | | | | | | | | | | | | | | | | 58 | | | | | | | | |
| France | | 670 | | | | 462 | 96 | 159 | 653 | | 871 | | | | | 343 | | | | 104 | 96 | 105 | 99 | 33 | 93 | 95 | 81 | 94 | 114 | 24 | | | 59 | | | | | | 2448 | |
| French Guiana | | | | | | | | | | 3034 | 2815 | 258 | | | | | 1612 | 698 | 3052 | | | | | | | | | | | | | | | | | | | | | |
| French Polynesia | | | | | | | 325 | 239 | | | 893 | 241 | | | | | | 1055 | 2015 | | | | | | | | | | | | | | | 53775 | | | | | | |
| Gabon | | | | | | | | | | | | 550 | | | | | | | 5271 | | | | | | | | | | | | | | | 36287 | 119680 | | | | | |
| Gambia | | | | | | | | | | 4160 | | | | | | | | | 3267 | | | | | | | | | | | | | | | | | | | | | |
| Georgia | | | | | | 1267 | 356 | | | | | | | | | | | | 974 | 1153 | | | 2013 | | | | | | | | | | 282 | | | 6360 | | | 24541 | |
| Germany | 455 | 323 | | | | 265 | | | | | | | | | | | | | | 84 | | | | 20 | 89 | 202 | | | | 9 | | | | | | | | | 2460 | |
| Ghana | | | | | | | | | | 1904 | 2326 | 966 | | | | | 1328 | | 3524 | | | | | | | | | | | | | | | 50100 | 47630 | | | | | 9340 |
| Greece | | | | | 909 | 682 | 109 | 178 | 1375 | | 1832 | | | | | 764 | | | 2165 | 198 | 318 | | 322 | | | | 45 | | | | | | | | | | | | | |
| Grenada | | | | | | | | | | 1615 | 1682 | | | | | | | | 2656 | | | | | | | | | | | | | | | | 14744 | | | | | |
| Guadeloupe | | | | | | | 267 | 194 | | 18456 | 745 | 217 | | | | | | 3665 | | | | | | | | | | | | | | | | 54957 | | | | | | |
| Guam | | | | | | | | | | | | | | | | | | | 1374 | | | | | | | | | | | | | | | | | | | | | |
| Guatemala | | | | | | 902 | 215 | 127 | | 545 | 1322 | 193 | | | | | 319 | | 1929 | | | | | | | | | | | | | | | 13065 | 25449 | 16020 | | | | 6921 |
| Guinea | | | | | | | | | | 7670 | | 1366 | | | | | | 2303 | | | | | | | | | | | | | | | | 32813 | 32183 | | | | | |
| Guinea-Bissau | | | | | | | | | | 2641 | | 2400 | | | | | 1590 | | 2004 | | | | | | | | | | | | | | | | | | | | | |
| Guyana | | | | | | | | | | 1765 | 2268 | 541 | | | | | | 1328 | | | | | | | | | | | | | | | | 37560 | 96727 | | | | | |
| Haiti | | | | | | | | 226 | | 1742 | 1605 | 459 | | | | | | | 2424 | | | | | | | | | | | | | | | 23102 | 24197 | | | | | |
| Honduras | | | | | | 1123 | 225 | 200 | | 2021 | 3420 | 300 | | | | | 661 | | 1989 | | | | | | | | | | | 264 | | | | 15241 | 31778 | | | | | 8060 |
| Hungary | 1543 | 693 | | | | 531 | 198 | 255 | | | | | | | | | | | 1983 | 163 | | | 2801 | 298 | 164 | | 594 | | 104 | | | | 126 | | | | | | | |
| Iceland | | | | | | | | | | | | | | | | | | | | | | | | | | | | | | | | | | | | | | | | |
| India | | | | | 897 | 238 | 362 | 115 | 2147 | 1525 | | 305 | | | | | 922 | 1104 | 1066 | | | | | | | | | | | | | | | 12180 | 13775 | 7002 | | | | 8333 |
| Indonesia | | | | | | | | | | 2264 | 2325 | 518 | | | | | 721 | 1504 | 1498 | | | | | | | | | | | | | | | 17665 | 9959 | 9474 | | | | 5237 |
| Iran, Islamic Rep of | | | | | 642 | 859 | 285 | 374 | 5197 | 1630 | | | 2919 | | | 1026 | 2485 | | 746 | | | | | | 256 | | | | | | | | | | | 9422 | | | | |
| Iraq | | | | | | 2201 | 689 | 730 | 4042 | | | | 4834 | | | | | | 3096 | | | | | 564 | 48 | | 74 | | | | | | | | | | | | | |
| Ireland | | 160 | | | 425 | | | | | | | | | | | | | | 640 | | | | | | | | | 54 | 54 | 19 | | | 22 | | | | | | 2511 | |
| Israel | | | | | | 511 | 230 | 204 | 1237 | 975 | 947 | | 1747 | | | 1267 | 1180 | | 784 | | | | | | | | | | | | | | | | | | | | | |
| Italy | | 282 | 298 | | | 464 | 109 | 157 | 1285 | | | | | | | 449 | | | 1722 | 92 | 95 | | 191 | 303 | 130 | | 190 | | 816 | 168 | | | | | | | | | | |
| Jamaica | | | | | | | 250 | | | 1737 | 1322 | 220 | | | | | 444 | 1364 | | | | | | | | | | | | | | | | 24185 | 29211 | | | | | |
| Japan | | | | | | 323 | 78 | 110 | | | | 111 | | | | 521 | | | | 74 | 45 | | 73 | | | | 73 | | 85 | | | | 33 | | | 4940 | | | 1913 | |
| Jordan | | | | | | 1862 | 184 | 280 | 2775 | | | | 3184 | | | | | 1773 | 2365 | | | | | 354 | 1461 | | | | | | | | | | | | | | | |
| Kazakhstan | | | | | | 1724 | 506 | | | | | | | | | | | | 1233 | 552 | | | | | | | | | | | | | 172 | | | | | | | |
| Kenya | | | | | 1160 | | | | | 1555 | | 123 | 4507 | | | | | 1659 | 1374 | | | | | | | | | | | | | | | 35725 | | 8250 | | | | 9127 |
| Kiribati | | | | | | | | | | | | | | | | | | 783 | | | | | | | | | | | | | | | | | | | | | | |
| Korea, Dem People's Rep | | | | | | | 146 | 240 | | | | | | | | | | | 952 | | | | | | | | | | | | | | | | | | | | 11390 | |
| Korea, Republic of | | | | | | 300 | 112 | 98 | | | | 78 | | | | 659 | | | 1427 | | | | | | | | | | | | | | | | | 9716 | | 2230 | |
| Kuwait | | | | | | 30560 | 398 | 458 | | | | | 3096 | | | | | | 2086 | | | | | | | | | | | | | | | | | | | | | |
| Kyrgyzstan | | | 460 | | | 1795 | 303 | | | | | | | | | | | | 6390 | 305 | | | | | | | | | | | | | 3769 | | | | | | | 8145 |
| Laos | | | | | | | 1626 | 189 | | 1345 | | 388 | | | | | | | 1470 | | | | | | | | | | | | | | | 15544 | | 17920 | | | | |
| Latvia | | 373 | | 522 | 454 | | | | | | | | | | | | | | | 138 | | | | | | | | | | | | | 64 | | | | | | | |
| Lebanon | | | | | | 964 | 134 | 97 | 1353 | | 832 | | | | | | | | 1062 | | | | | | 31 | | | | | | | | | | | | | | | |
| Lesotho | | | | | | | | | | | | | | | | | | | 1994 | | | | | | | | | | | | | | | | | | | | | |
| Liberia | | | | | | | | | | | | 746 | | | | | | 2242 | | | | | | | | | | | | | | | | 56800 | 92238 | | | | | |

| Country / Crop codes (see Appendix III) | 549 | 550 | 552 | 554 | 558 | 560 | 567 | 568 | 569 | 571 | 572 | 574 | 577 | 587 | 591 | 592 | 600 | 603 | 619 | 636 | 637 | 638 | 639 | 640 | 641 | 642 | 643 | 644 | 646 | 647 | 648 | 649 | 655 | 656 | 661 | 667 | 671 | 674 | 677 | 687 |
|---|---|---|---|---|---|---|---|---|---|---|---|---|---|---|---|---|---|---|---|---|---|---|---|---|---|---|---|---|---|---|---|---|---|---|---|---|---|---|---|---|
| Libyan Arab Jamahiriya | | | | | | 2309 | 434 | 393 | 5383 | | | | 3775 | | | | | | 2830 | | | | | | | | | | | | | | | | | | | | | |
| Liechtenstein | | | | | | | | | | | | | | | | | | | | | | | | | | | | | | | | | | | | | | | | |
| Lithuania | | | 540 | | | | | | | | | | | | | | | | 4624 | 129 | | | 209 | | | | | | | | | | 47 | | | | | | | |
| Macedonia,The Fmr Yug Rp | | | | | | 526 | 243 | | 416 | | | | | | | | | | | 214 | | | | 59 | 180 | | 283 | | | 154 | | | | | | | | | | |
| Madagascar | | | | | | 1069 | | | | 1111 | 1155 | 782 | | | 3885 | | | 3543 | 1518 | | | | | | | | | | | | | | | 37140 | 12507 | 7304 | | | | 12047 |
| Malawi | | | | | | | | | | 2507 | | | | | | | | 3433 | 1856 | | | | | | | | | | | | | | | 10032 | | 6565 | | | | 5786 |
| Malaysia | | | | | | | 223 | | | 2443 | | 268 | | | | | 837 | 1541 | 1188 | | | | | | | | | | | | | | | 12747 | 11414 | 6358 | | | | 1900 |
| Maldives | | | | | | | | | | | | | | | | | | | 942 | | | | | | | | | | | | | | | | | | | | | |
| Mali | | | | | | | | | | 1453 | | | | | | | | | 3890 | | | | | | | | | | | | | | | | | 42924 | | | | |
| Malta | | | | | 840 | 1146 | | 695 | 2612 | | | | | | | | | | 1431 | | | | | | | | 301 | | | | | | | | | | | | | |
| Marshall Islands | | | | | | | | | | | | | | | | | | | | | | | | | | | | | | | | | | | | | | | | |
| Martinique | | | | | | | | 251 | | 3256 | 2720 | 124 | | | | | | | | | | | | | | | | | | | | | | 5344 | | | | | | |
| Mauritania | | | | | | | 3464 | | | | | | 7716 | | | | | | 4849 | | | | | | | | | | | | | | | | | | | | | |
| Mauritius | | | | | | | | | | | | 144 | | | | | | | 1286 | | | | | | | | | | | | | | | | | 5505 | | | | |
| Mexico | | | 1459 | | 549 | 601 | 236 | 169 | 2712 | 1367 | 1093 | 116 | 3228 | | | | 308 | 1364 | 1611 | 125 | 140 | 219 | 617 | 187 | 47 | | | | 391 | 141 | | 231 | | 28119 | 26126 | | | | | 2351 |
| Micronesia,Fed States of | | | | | | | | | | | | | | | | | | | 1225 | | | | | | | | | | | | | | | | 26062 | | | | | |
| Moldova, Republic of | 2013 | 2915 | | | 315 | 1427 | 684 | 2558 | | | | | | | | | | | 1922 | 477 | | | | | | | | | | | | | 101 | | | | | | | |
| Mongolia | | | | | | | | | | | | | | | | | | | 3553 | 434 | | | 1347 | | | | | | | | | | 786 | | | | | | | |
| Montserrat | | | | | | | | | | 2143 | | | | | | | | | 1744 | | | | | | | | | | | | | | | | | | | | | |
| Morocco | | | 768 | | 726 | 1463 | 205 | 223 | 5922 | 1987 | 1088 | | 7411 | | | | | | 1738 | | | | | | | | | | | | | | | | | | | | | |
| Mozambique | | | | | | | | | | 2033 | | 674 | | | | | 1078 | 1938 | 2289 | | | | | | | | | | | | | | | 19250 | | 13005 | | | | |
| Myanmar | | | | | | | | | | | | | | | | | | | 2397 | | | | 289 | | | | | | | | | | | 24718 | | 45839 | | | | |
| Namibia | | | | | | | | | | | | | | | | | | | 1797 | | | | | | | | | | | | | | | | | | | | | |
| Nauru | | | | | | | | | | | | | | | | | | 1817 | | | | | | | | | | | | | | | | | | | | | | |
| Nepal | | | | | | | | | | | | | | | | | | | 682 | | | | 289 | | | | | | | | | | | 39373 | | 4946 | | | | |
| Netherlands | | 522 | 447 | | 418 | 1176 | | 85 | | | | | | | | | | | | 68 | | | | | 75 | | | | | 19 | | | | | | | | | | |
| New Caledonia | | | | | | | | | | | | | | | | | | | 3526 | | | | | | | | | | | | | | | 79898 | | | | | | |
| New Zealand | 334 | 477 | 248 | | 105 | 288 | 65 | 46 | | | 1004 | | | | | 246 | | 1400 | 264 | 17 | 17 | | | | 97 | | | 82 | 116 | 12 | | 67 | | | | | | | 551 | |
| Nicaragua | | | | | | | | | | | | 371 | | | | | | | 2513 | | | | | | | | | | | | | | | 17884 | 78807 | | | | | |
| Niger | | | | | | | | | | | | | 7643 | | | | | | 4256 | | | | | | | | | | | | | | | | | | | | | |
| Nigeria | | | | | | | | | | 2838 | | 829 | | | | | 1503 | | 2076 | | | | | | | | | | | | | | | 29156 | 40235 | | | | | |
| Niue | | | | | | | | | | | | | | | | | | 10730 | 14090 | | | | | | | | | | | | | | | | | | | | | |
| Norway | 449 | 528 | | | | | | | | | | | | | | | | | | | | 98 | | | | | | 87 | 50 | | | | | | | | | | | |
| Oman | | | | | | | 201 | | | 2769 | | | 2375 | | | | 861 | | 2248 | | | | | | 150 | | | | | | | | | | | | | | | |
| Pakistan | | | | | 992 | 1587 | 228 | 170 | 2146 | 1498 | | | 1825 | | | | 1446 | 1897 | 2245 | | | | | | | | | | | | | | | | | | | | | |
| Panama | | | | | | | 373 | 524 | | 1734 | 2295 | 113 | | | | | 241 | | 1407 | | | | | | | | | | | | | | | 24710 | 63935 | 17525 | | | | |
| Papua New Guinea | | | | | | | | | | | | 215 | | | | | | 1203 | 1223 | | | | | | | | | | | | | | | 12303 | 27896 | 8488 | | | | |
| Paraguay | | | | | | 477 | 981 | 977 | | 1940 | 1815 | 416 | | | | | 997 | 1821 | 1541 | | | | | | 220 | | | | | | | | | 17475 | | | | | | |
| Peru | | | | | | 534 | 193 | 171 | 1160 | 828 | 876 | 266 | 3837 | | | | 668 | 1233 | 680 | | | | | | 81 | | | | | | | | | 15185 | 16865 | 3959 | | 2791 | | |
| Philippines | | | | | | 7353 | 324 | 182 | | 1520 | 1186 | 113 | | | | | 749 | 1322 | 1319 | | | | | | | | | | | | | | | 12550 | 20088 | | | | | |
| Poland | 475 | 447 | 357 | | 331 | | | | | | | | | | | | | | 1873 | 81 | | | | | | | 110 | | | | | | 39 | | | | | | 3026 | |
| Portugal | | | | | | 1569 | 501 | 477 | 34543 | | 5615 | 261 | | | | 1043 | | | 2612 | 136 | 171 | | | | | | | | | | | | 68 | | | 16117 | | | 3366 | |
| Puerto Rico | | | | | | | | 10 | | 694 | 3584 | 181 | | | | | 522 | | 1650 | | | | | | | | | | | | | | | 31753 | | | | | | |
| Qatar | | | | | | 4530 | 861 | 704 | 5741 | | | | 2068 | | | | | | 13150 | | | | | 165 | | | | | | | | | | | | | | | | |
| Réunion | | | | | 470 | 436 | 1633 | 198 | | 975 | 1282 | 464 | | | | | 641 | 1508 | 990 | | | | | | | | | | | | | | | | | 9021 | | | | |
| Romania | | 151 | 347 | | 299 | 882 | | 185 | | | | | | | | | | | 711 | 271 | | | 302 | 50 | 164 | | 346 | | | | | | 60 | | | | | | 6309 | |
| Russian Federation | 352 | 216 | | | | 787 | 752 | | | | | | | | | | | | 1625 | 240 | | | | | | | | | | | | | 61 | | | 3002 | | | 8599 | |
| Rwanda | | | | | | | | | | | | | | | | | | | 1410 | | | | | | | | | | | | | | | 14750 | | 9064 | | | | |
| Saint Helena | | | | | | | | | | | | | | | | | | | | | | | | | | | | | | | | | | | | | | | | |
| Saint Kitts and Nevis | | | | | | | | | | | | | | | | | | 2145 | | | | | | | | | | | | | | | | | | | | | | |
| Saint Lucia | | | | | | | | | | 1903 | 1644 | | | | | | | 2066 | 1900 | | | | | | | | | | | | | | | | 17677 | | | | | 5790 |
| Saint Pierre & Miquelon | | | | | | | | | | | | | | | | | | | | | | | | | | | | | | | | | | | | | | | | |
| Saint Vincent/Grenadines | | | | | | | | | | 2691 | | | | | | | | | | | | | | | | | | | | | | | | 36758 | 55707 | | | | | |
| Samoa | | | | | | | | | | 319 | 339 | 143 | | | | | 592 | 4204 | | | | | | | | | | | | | | | | 46921 | 51341 | | | | | 9405 |
| Sao Tome and Principe | | | | | | | | | | | | | | | | | | | 1161 | | | | | | | | | | | | | | | 67160 | 47961 | | | | | |

| Country / Crop codes (see Appendix III) | 549 | 550 | 552 | 554 | 558 | 560 | 567 | 568 | 569 | 571 | 572 | 574 | 577 | 587 | 591 | 592 | 600 | 603 | 619 | 636 | 637 | 638 | 639 | 640 | 641 | 642 | 643 | 644 | 646 | 647 | 648 | 649 | 655 | 656 | 661 | 667 | 671 | 674 | 677 | 687 |
|---|---|---|---|---|---|---|---|---|---|---|---|---|---|---|---|---|---|---|---|---|---|---|---|---|---|---|---|---|---|---|---|---|---|---|---|---|---|---|---|---|
| Saudi Arabia | | | | | | 1078 | 464 | 494 | | | | | 4173 | | | | | | 1807 | | | | | | 336 | | | | | | | | | | | | | | | |
| Senegal | | | | | | | 866 | | | 4121 | | | | | | | | 4630 | 4084 | | | | | | | | | | | | | | | | | | | | | |
| Serbia and Montenegro | | | | | | 744 | 245 | | 2113 | | | | | | | | | | | 256 | | | | 74 | 202 | | 211 | | | 144 | | | | | | | | | 3705 | |
| Seychelles | | | | | | | | | | | | 887 | | | | | | 2741 | | | | | | | | | | | | | | | | | | 29213 | | | | |
| Sierra Leone | | | | | | | | | | 5822 | | | | | | | | | 2167 | | | | | | | | | | | | | | | 7809 | 31093 | | | | | |
| Singapore | | | | | | | | | | | | | | | | | | | 2733 | | | | | | | | | | | | | | | | | | | | | |
| Slovakia | 50 | 362 | | | | 952 | 163 | | | | | | | | | | | | 722 | 143 | | | | 32 | 109 | | | | | 50 | | | | | | | | | 3895 | |
| Slovenia | | | | | | 503 | | | 6182 | | | | | | | | | | | 90 | | | | 29 | 104 | | | | 191 | 59 | 114 | | | | | | | | 2688 | |
| Solomon Islands | | | | | | | 180 | 177 | | | | | | | | | | | 738 | | | | | | | | | | | | | | | | 21782 | | | | | |
| Somalia | | | | | | | 662 | | | 3015 | | | 4890 | | | | | | 1851 | | | | | | | | | | | | | | | | | | | | | |
| South Africa | | | | | 441 | 513 | 439 | 344 | 3883 | 1340 | 1691 | 233 | | | | | 1271 | | 1255 | | | | | | 206 | | | | | | | | | | | 9964 | | | 4979 | |
| Spain | | | | | 373 | 1338 | 103 | 150 | 2342 | | 1133 | | 748 | | | 747 | | 884 | 1022 | 129 | 171 | 193 | 489 | 270 | 27 | | 178 | 197 | 170 | 55 | 167 | | 199 | | | | | | 3741 | |
| Sri Lanka | | | | | | | | | | 4210 | | 540 | | | | | | | 1978 | | | | | | | | | | | | | | | 20543 | 20435 | 10829 | | | | 7536 |
| Sudan | | | | | | | 305 | 210 | | 1073 | | 2163 | 2106 | | | | | | 3108 | | | | | | | | | | | | | | | | | | | 24970 | | |
| Suriname | | | | | | | 272 | | | | | 327 | | | | | | | | | | | | | | | | | | | | | | 210469 | 156505 | | | | | |
| Swaziland | | | | | | | | | | | | 112 | | | | | | | 1897 | | | | | | | | | | | | | | | | | | | | | |
| Sweden | | 1937 | 3580 | | 1790 | | | | | | | | | | | | | | | | | | | | | | | | | | | | | | | | | | | |
| Switzerland | 350 | 249 | | | 259 | 313 | | | | | | | | | | 291 | | | 621 | 93 | | | | | | | | | | 16 | | | | | | | | | 1537 | |
| Syrian Arab Republic | | | | | | 1804 | 404 | 709 | 2946 | | | | 5701 | | | | | | 1393 | 540 | | | 1005 | 549 | 84 | | 285 | | | | | | | | | | | | | |
| Tajikistan | | | | | | 1966 | 516 | | | | | | | | | | | | 6595 | 363 | | | 2608 | | | | | | | 108 | | | 119 | | | | | | | |
| Tanzania, United Rep of | | | | | | 1163 | | | | 1235 | | 532 | | | | | | 4705 | 1630 | | | | | | | | | | | | | | | 29310 | 19267 | 11041 | | | | |
| Thailand | | | | | | 356 | 396 | | | 2373 | | 219 | | | | | 831 | 3358 | 739 | | | | | | | | | | | | | | | 10775 | 24980 | 51079 | | | | 1615 |
| Timor-Leste | | | | | | | | | | 1183 | 1460 | 688 | | | | | 764 | 2299 | | | | | | | | | | | | | | | | | | | | | | |
| Togo | | | | | | | | | | | | 752 | | | | | | | 2137 | | | | | | | | | | | | | | | 49306 | 40106 | | | | | |
| Tokelau | | | | | | | | | | | | | | | | | | | | | | | | | | | | | | | | | | | | | | | | |
| Tonga | | | | | | | 429 | | | | | | | | | | | 1464 | 10352 | | | | | | | | | | | | | | | 5771 | | | | | | |
| Trinidad and Tobago | | | | | | | 405 | | | 1903 | 1737 | 389 | | | | | | | 1485 | | | | | | | | | | | | | | | 77339 | 126593 | | | | | |
| Tunisia | | | | 595 | 744 | 1750 | 333 | 335 | 5519 | | 2766 | | 3696 | | | 4680 | | 1624 | 1821 | | | | | | | | | | | | | | | | | | | | | |
| Turkey | | | | | 381 | 944 | 170 | 266 | 1740 | | 2252 | | 3999 | | | | | 1476 | 1115 | 256 | | | | | 135 | | 288 | | | 49 | | | | | | 5946 | | | | |
| Turkmenistan | | | | | | 1368 | 510 | | | | | | | | | | | | | 433 | | | | | | | | | | | | | 2438 | | | | | | | |
| Tuvalu | | | | | | | | | | | | | | | | | | 1840 | | | | | | | | | | | | | | | | | | | | | | |
| Uganda | | | | | | | | | | | | 717 | | | | | | | 1951 | | | | | | | | | | | | | | | 20502 | 60378 | 11899 | | | | 8515 |
| Ukraine | 533 | 680 | 892 | 5400 | 2205 | 1221 | 687 | 710 | | | | | | | | | | | 1560 | 337 | | | | | | | | | | 117 | | | 68 | | | | | | 16574 | |
| United Arab Emirates | | | | | | 3235 | 302 | 127 | 2470 | 1174 | | | 3991 | | | | | | 1550 | | | | 125 | | 43 | | | | | | | | | | | | | | | |
| United Kingdom | 351 | 331 | | | 269 | 1453 | | | | | | | | | | | | | | 68 | | | | | | | | 134 | 143 | 16 | | | | | | | | | 2076 | |
| United States of America | | | 354 | 131 | 315 | 250 | 126 | 128 | 678 | 1553 | 889 | 72 | 689 | | | 512 | 221 | | 289 | 113 | 131 | | 197 | | 124 | 228 | | | | | | | | 4864 | | | | | 2223 | |
| Uruguay | | | | | | 296 | 356 | 555 | | | | | | | | | | | 1309 | | | | | | | | | | | | | | | | | | | | | |
| Uzbekistan | | 1293 | 938 | | 375 | 1548 | 507 | | 828 | | | | | | | | | | 3199 | 335 | | | | | | | | | | | | | 112 | | | | | | | 11039 |
| Vanuatu | | | | | | | | | | | | | | | | | | 645 | 708 | | | | | | | | | | | | | | | 12605 | 19027 | | | | | |
| Venezuela, Boliv Rep of | | | | | | 439 | 314 | 249 | | 929 | 1656 | 258 | | | | | 616 | 1626 | 1080 | | | | | | | | | | | | | | | 37000 | 44886 | | | | | |
| Viet Nam | | | | | 348 | | 361 | | | 2424 | | 506 | | | | | | | 790 | | | | | | | | | | | | | | 119 | 4997 | | 13054 | | | | 2089 |
| Wallis and Futuna Is | | | | | | | | 635 | | 2010 | | | | | | | | 1494 | 1380 | | | | | | | | | | | | | | | | | | | | | |
| Western Sahara | | | | | | | | | | | | | | | | | | | | | | | | | | | | | | | | | | | | | | | | |
| Yemen | | | | | | 1299 | 451 | 315 | 1357 | 4310 | | | 12263 | | | | 818 | 3055 | 2250 | | 382 | | 513 | | 113 | | | | | | | | | 46818 | | | | | | |
| Zambia | | | | | | | | | | | | | | | | | | 2391 | 2246 | | | | | | | | | | | | | | | 13827 | | 14499 | | | | 6620 |
| Zimbabwe | | | | | 906 | 1087 | | | | 3209 | | 759 | | | | | | 2639 | 2412 | | | | | | | | | | | | | | | 10258 | | 5172 | | | | 6924 |
| Global average | 488 | 369 | 395 | 152 | 482 | 655 | 160 | 183 | 3160 | 1583 | 1284 | 253 | 3030 | | 3661 | 430 | 662 | 1426 | 1404 | 143 | 118 | 116 | 167 | 138 | 134 | 207 | 173 | 100 | 135 | 27 | 140 | 62 | 78 | 17373 | 27218 | 9205 | | 24960 | 2736 | 4921 |

| Country / Crop codes (see Appendix III) | 689 | 692 | 693 | 698 | 702 | 711 | 720 | 723 | 748 | 754 | 773 | 777 | 780 | 782 | 788 | 789 | 800 | 809 | 821 | 826 | 836 | 839 | 1 |
|---|---|---|---|---|---|---|---|---|---|---|---|---|---|---|---|---|---|---|---|---|---|---|---|
| Afghanistan | | | | | | 12417 | | | | | | | | | | | | | | | | | |
| Albania | | | | | | | | | | | | | | | | | | | | 4129 | | | |
| Algeria | 9205 | | | | | | | | | | | | | | | | | | | 5190 | | | |
| American Samoa | | | | | | | | | | | | | | | | | | | | | | | |
| Angola | | | | | | | | | | | | | | 5340 | | 6806 | | | | 4017 | | | |
| Antigua and Barbuda | | | | | | | | | | | | | | | | | | | | | | | |
| Argentina | 10937 | | | | | 7478 | | 2481 | | | 10721 | | | | | | | | 7590 | 899 | | | |
| Armenia | | | | | | | | | | | | | | | | | | | | 2609 | | | |
| Australia | | | | | | | | | | | | | | | | | | | | 1002 | | | |
| Austria | | | | | | | | | | | | | | | | | | | | 1343 | | | |
| Azerbaijan, Republic of | | | | | | | | | | | | | | | | | | | | 2718 | | | |
| Bahamas | | | | | | | | | | | | | | | | | | | | | | | |
| Bahrain | | | | | | | | | | | | | | | | | | | | | | | |
| Bangladesh | 13160 | | | | | | 780 | 2064 | | | | | 2449 | 4013 | | | | | 22182 | 3327 | 106100 | | |
| Barbados | | | | | | | | | | | | | | | | | | | | | | | |
| Belarus | | | | | | | | | | | 9191 | | | | | | | | | 1751 | | | |
| Belgium-Luxembourg | | | | | | | | | | | 2424 | | | | | | | | | 1583 | | | |
| Belize | | | | | | | | | | | | | | | | | | | | | | | |
| Benin | 14407 | | | | | | | | | | | | | | | | | | | 7808 | | | |
| Bermuda | | | | | | | | | | | | | | | | | | | | | | | |
| Bhutan | 6184 | | | | 10263 | | 400 | 566 | | | | | 915 | | | | | | | 1767 | | | |
| Bolivia | | | | | | | | | | | | | | | | | | | | 3520 | | | |
| Bosnia and Herzegovina | 1161 | | | | | | | | | | | | | | | | | | | 2816 | | | |
| Botswana | | | | | | | | | | | | | | | | | | | | | | | |
| Brazil | | | | | | | | | | | | | 2675 | 2416 | 3932 | 7136 | | | | 1527 | 12047 | | |
| British Virgin Islands | | | | | | | | | | | | | | | | | | | | | | | |
| Brunei Darussalam | | | | | | | | | | | | | | | | | | | | | 186769 | | |
| Bulgaria | 2345 | | | | | 5051 | | | | | | | | | | | | | | 3384 | | | |
| Burkina Faso | | | | | | | | 3932 | | | | | | | | | | | | 14357 | | | |
| Burundi | | | | | | | | | | | | | | | | | | | | 2943 | | | |
| Cambodia | 12538 | | | | | | | | | | | | 4173 | | | | | | | 5459 | 11227 | | |
| Cameroon | 8899 | | | | | | 722 | | | | | | 7733 | | | | | | | 3001 | 9463 | | |
| Canada | | | | | | 40256 | | | | | | | | | | | | | 2146 | 912 | | | |
| Cape Verde | 1200 | | | | | | | | | | | | | | | | | | | | | | |
| Cayman Islands | | | | | | | | | | | | | | | | | | | | | | | |
| Central African Republic | 14442 | | | | | | | | | | | | | 24464 | | 18601 | | | | 5387 | 15793 | | |
| Chad | | | | | | | | | | | | | | | | | | | | 4078 | | | |
| Chile | | | | | | | | | | | 5340 | 976 | | 1530 | | | | | | 346 | | | |
| China | 1197 | 14989 | 7613 | 10786 | | 4111 | 391 | 1435 | | | 1525 | 1881 | 2067 | 1281 | 3929 | 1224 | | | 321 | 1881 | 6459 | | |
| Cocos (Keeling) Islands | | | | | | | | | | | | | | | | | | | | | | | |
| Colombia | | | | | | | | | | | | | | | | | 5118 | | | 1748 | | | |
| Comoros | | 62566 | | 44165 | | | | 3861 | | | | | | | | | | | | | | | |
| Congo, Dem Republic of | 3018 | | | | | | | | | | | | | 5916 | | | | | | 6692 | 49161 | | |
| Congo, Republic of | | | | | | | | | | | | | | | | | | | | 7897 | 12534 | | |
| Cook Islands | | 18283 | | | | | | | | | | | | | | | | | | | | | |
| Costa Rica | | | | | | | 446 | | | | | | | | | | | 15490 | | 2735 | | | |
| Côte d'Ivoire | 9523 | | | | | | | 5943 | | | | | | | | | | | | 6907 | 6740 | | |
| Croatia | | | | | | | | | | | 9227 | | | | | | | | | 2238 | | | |
| Cuba | | | | | | | | | | | | | | 5590 | | 5640 | 6261 | | | 5782 | | | |
| Cyprus | | | | | | | | | | | | | | | | | | | | 767 | | | |
| Czech Republic | 9467 | | | | | | | | | | 616 | | | | | | | | | | | | |
| Denmark | | | | | | 6920 | | | | | | | | | | | | | | | | | |

| Country | Crop codes (see Appendix III) | 689 | 692 | 693 | 698 | 702 | 711 | 720 | 723 | 748 | 754 | 773 | 777 | 780 | 782 | 788 | 789 | 800 | 809 | 821 | 826 | 836 | 839 | 1 |
|---|---|---|---|---|---|---|---|---|---|---|---|---|---|---|---|---|---|---|---|---|---|---|---|---|
| Djibouti | | 23348 | | | | | | | | | | | | | | | | | | | | | | |
| Dominica | | | | 15722 | | 5615 | | 2075 | 9039 | | | | | | | | | | | | | | | |
| Dominican Republic | | | | | | | | 1640 | 9350 | | | | | | | | 19285 | | | | 2881 | | | |
| Ecuador | | | | | | | 8700 | | 2540 | | | | | | | | | 5236 | 7911 | | 1279 | 9733 | | |
| Egypt | | 5096 | | | | | 3790 | | | | | 6400 | | 3471 | | | | | | | | | | |
| El Salvador | | | | | | | | | | | | | | | 6434 | | | 9332 | | | 2676 | | | |
| Equatorial Guinea | | | | | | | | | | | | | | | | | | | 39345 | | | | | |
| Eritrea | | | | | | | | | 13536 | | | | | | | | | | | | | | | |
| Estonia | | | | | | | | | | | | 5431 | | | | | | | | | | | | |
| Ethiopia | | 35839 | | | | 46564 | 6463 | 1645 | 11077 | | | | | | 9847 | | 11084 | | | 99330 | 6143 | | | |
| Faeroe Islands | | | | | | | | | | | | | | | | | | | | | | | | |
| Fiji Islands | | | | | | | | 88 | | | | | | | | | | | | | 2600 | | | |
| Finland | | | | | | | | | | | | | | | | | | | | | | | | |
| France | | | | | | | | | | | | 1737 | 1627 | | | | | | | | 1261 | | | |
| French Guiana | | | | | | | | | | | | | | | | | | | | | | | | |
| French Polynesia | | | 163791 | | | | | | | | | | | | | | | | | | | | | |
| Gabon | | | | | | | | | | | | | | | | | | | | | | 9445 | | |
| Gambia | | | | | | | | | | | | | | | | | | | | | | | | |
| Georgia | | | | | | | | | | | | | | | | | | | | | 3294 | | | |
| Germany | | | | | | | | | | | | | | | | | | | | | 1297 | | | |
| Ghana | | 11390 | | | | | | | | | | | | | | | | | | | 10397 | 23428 | | |
| Greece | | 2864 | | | | | 1491 | | | | | 15350 | | | | | | | | | 1367 | | | |
| Grenada | | 2715 | | | | 33321 | | | 12875 | | | | | | | | | | | | | | | |
| Guadeloupe | | | 66600 | | | | | | | | | | | | | | | | | | | | | |
| Guam | | | | | | | | | | | | | | | | | | | | | | | | |
| Guatemala | | | | | | 38601 | 5707 | | 10900 | | | | | | 5620 | | | 8444 | | | 2024 | 12658 | | |
| Guinea | | | | | | | | | | | | | | | | | 65144 | | | | 5400 | | | |
| Guinea-Bissau | | | | | | | | | | | | | | | | | | | | | | | | |
| Guyana | | | | | | | | | | | | | | | | | | | | | 4378 | | | |
| Haiti | | | | | | | | | | | | | | | | | 12655 | | | | 2807 | | | |
| Honduras | | | | | | 30219 | | | | | | | | | | | | | | | 9174 | | | |
| Hungary | | 811 | | | | | 4367 | | 2649 | | | | 1326 | | | | | | | | 1917 | | | |
| Iceland | | | | | | | | | | | | | | | | | | | | | | | | |
| India | | 11126 | | | | 90511 | 7063 | 1556 | 4054 | | | | | 2823 | 5295 | | | | | | 2627 | 7626 | | |
| Indonesia | | | 54363 | 22273 | 66387 | 25432 | | 490 | 3816 | | | | | | 3347 | | 4393 | | 13641 | | 4289 | 16781 | | |
| Iran, Islamic Rep of | | 8163 | | | | | 9088 | | | | | | | | | | | | | | 5965 | | | |
| Iraq | | | | | | | | | | | | | | | | | | | | | 5499 | | | |
| Ireland | | | | | | | | | | | | | | | | | | | | | | | | |
| Israel | | | | | | | | | | | | | | | | | | | | | | | | |
| Italy | | | | | | | | | | | | 17000 | 1043 | | | | | | | | 1361 | | | |
| Jamaica | | 2579 | | | | | | 1735 | 1160 | | | | | | | | 15276 | | | | 2572 | | | |
| Japan | | | | | | | | | | | | | | | | | | | | | 1158 | | | |
| Jordan | | | | | | | | | | | | | | | | | | | | | 7656 | | | |
| Kazakhstan | | | | | | | | | | | | | | | | | | | | | 3054 | | | |
| Kenya | | 15214 | 69942 | | 48173 | 42925 | 11090 | 1668 | 6982 | | | | | | | | 9589 | | | | 3291 | | | |
| Kiribati | | | | | | | | | | | | | | | | | | | | | | | | |
| Korea, Dem People's Rep | | | | | | | | | | | | | 3654 | | | | | | | | 2223 | | | |
| Korea, Republic of | | | | | | | | 2457 | | | | | 1471 | | | | | | | | 1468 | | | |
| Kuwait | | | | | | | | | 340 | | | | | | | | | | | | | | | |
| Kyrgyzstan | | 4675 | | | | | | | 5237 | | | | | | | | | | | | 1846 | | | |
| Laos | | 5376 | | | | 32008 | | | | | | | | | | 2781 | | | | | 707 | | | |
| Latvia | | | | | | | | | | | | 4878 | | | | | | | | | | | | |
| Lebanon | | | | | | | 1233 | | 9402 | | | | | | | | | | | | 2938 | | | |
| Lesotho | | | | | | | | | | | | | | | | | | | | | | | | |
| Liberia | | | | | | | | | | | | | | | | | | | | | | 12198 | | |

| Country | Crop codes (see Appendix III) | 689 | 692 | 693 | 698 | 702 | 711 | 720 | 723 | 748 | 754 | 773 | 777 | 780 | 782 | 788 | 789 | 800 | 809 | 821 | 826 | 836 | 839 | 1 |
|---|---|---|---|---|---|---|---|---|---|---|---|---|---|---|---|---|---|---|---|---|---|---|---|---|
| Libyan Arab Jamahiriya | | | | | | | | | | | | | | | | | | | | | 2783 | | | |
| Liechtenstein | | | | | | | | | | | | | | | | | | | | | | | | |
| Lithuania | | | | | | | | | | | | 4554 | | | | | | | | | | | | |
| Macedonia,The Fmr Yug Rp | | | | | | | | | | | | | | | | | | | | | 3533 | | | |
| Madagascar | | 12123 | 199383 | 6374 | 66039 | 36814 | 9520 | 1051 | 2883 | | | | | | 4730 | | 5778 | | | 7769 | 4577 | | | |
| Malawi | | 24436 | 53479 | | | 42400 | 9220 | | 7314 | | | | | | | | 38700 | | | | 3368 | | | |
| Malaysia | | 10153 | | | 43000 | 25082 | | 1604 | | | | | | | | | | | | | 3367 | 19184 | | |
| Maldives | | 18067 | | | | | | | | | | | | | | | | | | | | | | |
| Mali | | 41554 | | | | | | | | | | | | | 14385 | | | | | | 6675 | | | |
| Malta | | | | | | | | | | | | | | | | | | | | | | | | |
| Marshall Islands | | | | | | | | | | | | | | | | | | | | | | | | |
| Martinique | | 1753 | | | | | | | | | | | | | | | | | | | | | | |
| Mauritania | | | | | | | | | | | | | | | | | | | | | | | | |
| Mauritius | | | | | | | | 1038 | 188 | | | | | | | | | | | 7516 | 1733 | | | |
| Mexico | | 8222 | 66098 | | | | 383 | | 870 | | | | | | | | 7939 | 7251 | | | 2413 | 7393 | | |
| Micronesia,Fed States of | | | | | | | | | | | | | | | | | | | | | | | | |
| Moldova, Republic of | | | | | | | | | | | | | | | | | | | | | 3424 | | | |
| Mongolia | | | | | | | | | | | | | | | | | | | | | | | | |
| Montserrat | | | | | | | | | | | | | | | | | | | | | | | | |
| Morocco | | 1337 | | | | | 2401 | | 9633 | 633 | | | | | | | 8330 | | | | 3205 | | | |
| Mozambique | | | | | | | | | | | | | | | 6042 | | 31819 | | | | 2707 | | | |
| Myanmar | | 22420 | | | | | | | | | | | | 4704 | 5827 | | | | | 13080 | 2462 | 21415 | | |
| Namibia | | | | | | | | | | | | | | | | | | | | | | | | |
| Nauru | | | | | | | | | | | | | | | | | | | | | | | | |
| Nepal | | 9772 | | | | 19548 | | 411 | 534 | | | | | 3085 | | | | | | | 3227 | | | |
| Netherlands | | | | | | | 2444 | | | | | 230 | | | | | | | | | | | | |
| New Caledonia | | | | | | | | | | | | | | | | | | | | | | | | |
| New Zealand | | | | | | | | | | | | | | | | | | | | 8761 | | | | |
| Nicaragua | | | | | | | | | | | | | | | | | | 9468 | | | 3430 | | | |
| Niger | | 37962 | | | | | | | 7128 | | | | | | | | | | | | 12820 | | | |
| Nigeria | | 10466 | | | | | | 9662 | 3915 | | | | | | 6278 | | | | | | 12315 | 44667 | | |
| Niue | | | | | | | | | | | | | | | | | | | | | | | | |
| Norway | | | | | | | | | | | | | | | | | | | | | | | | |
| Oman | | | | | | | | | | | | | | | | | | | | | 1248 | | | |
| Pakistan | | 9615 | | | | | | 24232 | 2239 | | | | | 7908 | 12605 | | | | | | 3434 | | | |
| Panama | | | | | | | | | | | | | | | | | | | | | 2050 | | | |
| Papua New Guinea | | | | | | | | | 5328 | | | | | | | | | | | | | 23010 | | |
| Paraguay | | | | | | | | | | | | | | | | | | | | | 1956 | | | |
| Peru | | 6440 | | | | | | | 1180 | | | | | 2012 | | | | | | | 260 | | | |
| Philippines | | | | | | | | 768 | | | | | | | | 14350 | | 5928 | 19797 | 3529 | 3281 | 14186 | | |
| Poland | | | | | | | | | | | | 2520 | 3292 | | | | | | | | 1529 | | | |
| Portugal | | | | | | | | | | | | | | | | | | | | | 984 | | | |
| Puerto Rico | | | | | | | | | | | | | | | | | | | | | 4060 | | | |
| Qatar | | | | | | | | | | | | | | | | | | | | | | | | |
| Réunion | | 702 | 104722 | | | | | 350 | | | | | | | | | | | | 954 | 2070 | | | |
| Romania | | 7211 | | | | | 5372 | | | | | 1839 | 693 | | | | | | | | 2774 | | | |
| Russian Federation | | | | | | | 3651 | | | | | 8167 | 5722 | | 1515 | | | | | | 3214 | | | |
| Rwanda | | | | | | | | | 5310 | | | | | | | | | | | | 2296 | | | |
| Saint Helena | | | | | | | | | | | | | | | | | | | | | | | | |
| Saint Kitts and Nevis | | | | | | | | | | | | | | | | | | | | | | | | |
| Saint Lucia | | | | | | 42304 | | 2325 | 9443 | | | | | | | | | | | | | | | |
| Saint Pierre & Miquelon | | | | | | | | | | | | | | | | | | | | | | | | |
| Saint Vincent/Grenadines | | | | | | 49517 | | | 1732 | | | | | | | | | | | | 3854 | | | |
| Samoa | | | | | | | | | 4280 | | | | | | | | | | | | 863 | | | |
| Sao Tome and Principe | | | | 28567 | | | | | | | | | | | | | | | | | | | | |

| Country | Crop codes (see Appendix III) | 689 | 692 | 693 | 698 | 702 | 711 | 720 | 723 | 748 | 754 | 773 | 777 | 780 | 782 | 788 | 789 | 800 | 809 | 821 | 826 | 836 | 839 | 1 |
|---|---|---|---|---|---|---|---|---|---|---|---|---|---|---|---|---|---|---|---|---|---|---|---|---|
| Saudi Arabia | | | | | | | | | | | | | | | | | | | | | | | | |
| Senegal | | 25409 | | | | | | | | | | | | | | | | | | | | | | |
| Serbia and Montenegro | | 4858 | | | | | | | | | | | 4879 | | | | | | | | 2723 | | | |
| Seychelles | | | | 120548 | | | | | | | | | | | | | | | | | | | | |
| Sierra Leone | | 4784 | | | | | | | 960 | | | | | | | | | | | | 6283 | | | |
| Singapore | | | | | | | | | | | | | | | | | | | | | | | | |
| Slovakia | | | | | | | | | | | | 5349 | | | | | | | | | 1887 | | | |
| Slovenia | | 1633 | | | | | | | | | | | | | | | | | | | | | | |
| Solomon Islands | | | | | | | | | 1492 | | | | | | | | | | | | 3271 | | | |
| Somalia | | | | | | | | | | | | | | | | | | | | | 15562 | | | |
| South Africa | | 10914 | | | | | | | | | | | | | 3830 | | 16210 | | | 7414 | 1426 | | | |
| Spain | | 3869 | | | | | 6197 | | 6134 | 507 | | 4390 | 2590 | | | | | | | | 991 | | | |
| Sri Lanka | | | | 28546 | 45025 | 41438 | | 1486 | 1413 | | | | | | | | | | | | 3363 | 23794 | | |
| Sudan | | 22487 | | | | | | | | | | | | | | | | | | | | | | |
| Suriname | | | | | | | | | | | | | | | | | | | | | | | | |
| Swaziland | | | | | | | | | | | | | | | | | | | | | 3310 | | | |
| Sweden | | | | | | | | | | | | | | | | | | | | | | | | |
| Switzerland | | | | | | | | | | | | | | | | | | | | | 1489 | | | |
| Syrian Arab Republic | | | | | | | 4354 | | | | | | | | | | | | | | 3047 | | | |
| Tajikistan | | | | | | | | | | | | | | | | | | | | | 2673 | | | |
| Tanzania, United Rep of | | 10919 | | | 19022 | 44601 | | | | | | | | | | | 14306 | | | | 3482 | | | |
| Thailand | | 8088 | | | | | | 1836 | 3009 | | | | | 3098 | 2882 | | 11284 | | | 7480 | 2884 | 8956 | | |
| Timor-Leste | | 11337 | | | | | | | | | | | | | | | | | | | | | | |
| Togo | | 41011 | | | | 35903 | | | 4680 | | | | | | | | | | | | 10065 | | | |
| Tokelau | | | | | | | | | | | | | | | | | | | | | | | | |
| Tonga | | | 25929 | | | | | | 1059 | | | | | | | | | | | | | | | |
| Trinidad and Tobago | | | | | | 34584 | | | | | | | | | | | | | | | 2326 | | | |
| Tunisia | | 5028 | | | | | 2791 | | 7003 | | | | | | | | | | | | 4288 | | | |
| Turkey | | 4283 | | | | | 10979 | | 6941 | | | | | | | | | | | | 6094 | | | |
| Turkmenistan | | | | | | | | | | | | | | | | | | | | | 2796 | | | |
| Tuvalu | | | | | | | | | | | | | | | | | | | | | | | | |
| Uganda | | 17796 | 33044 | | | | | 2264 | | | | | | | | | | | | | 2168 | | | |
| Ukraine | | | | | | | 4109 | | | | | 11389 | 5287 | | | | | | | | 4489 | | | |
| United Arab Emirates | | | | | | | | | | | | | | | | | | | | | 524 | | | |
| United Kingdom | | | | | | | | | | | | 1705 | | | | | | | | | | | | |
| United States of America | | | | | | | | 88 | | | | | | | | | | | | | 1514 | | | |
| Uruguay | | | | | | | | | | | | | | | | | | | | | 499 | | | |
| Uzbekistan | | 6824 | | | | | | | | | | | | 777 | | | | | | | 2415 | | | |
| Vanuatu | | | | | | | | | 242 | | | | | | | | | | | | | | | |
| Venezuela, Boliv Rep of | | | | | | | | | | | | | | | | | 6622 | | | | 2465 | | | |
| Viet Nam | | 6810 | | 29922 | | | 3883 | | | | | | | 2155 | | | | | | 728 | 2966 | 16690 | | |
| Wallis and Futuna Is | | | | | | | | | 4290 | | | | | | | | | | | | | | | |
| Western Sahara | | | | | | | | | | | | | | | | | | | | | | | | |
| Yemen | | | | | | | | | | | | | | | | | | | | | 2346 | | | |
| Zambia | | 14830 | | | | | | | 8592 | | | | | | | | | | | | 4125 | | | |
| Zimbabwe | | 8195 | 69577 | | | | 11100 | | 7476 | | | | | | | | | | | | 1556 | | | |
| Global average | | 10601 | 96949 | 18083 | 61304 | 41041 | 5594 | 1792 | 3800 | 557 | | 3134 | 2507 | 2682 | 3732 | 4021 | 7468 | 6302 | 16878 | 7210 | 2213 | 13058 | | |

# Appendix XIV. Volume of water ($m^3$/yr) used for crop production per crop per country (1997-2001)

| Country codes | Country | Crop codes (see Appendix III) | 15 | 27 | 44 | 56 | 71 | 75 | 79 | 83 | 89 | 92 | 94 | 97 | 101 | 103 | 108 | 116 | 122 | 125 | 135 | 136 | 137 | 149 | 156 | 157 | 161 | 176 |
|---|---|---|---|---|---|---|---|---|---|---|---|---|---|---|---|---|---|---|---|---|---|---|---|---|---|---|---|---|
| 2 | Afghanistan | | 9.19E+09 | 2.21E+09 | 7.83E+08 | 1.38E+09 | | | 1.75E+08 | | | | | | | | | 1.07E+08 | | | | | | | 3.00E+07 | 5.20E+05 | | |
| 3 | Albania | | 9.14E+08 | | 1.05E+07 | 2.85E+08 | 5.07E+06 | 6.76E+07 | | | | | | | | | | 5.84E+07 | | | | | | | | 8.67E+06 | | 6.88E+07 |
| 4 | Algeria | | 1.02E+10 | 3.08E+06 | 3.00E+09 | 2.80E+06 | | 2.56E+08 | | 4.88E+05 | | | | 1.63E+05 | | | | 5.52E+08 | | | | | | | | | | 1.06E+07 |
| 5 | American Samoa | | | | | | | | | | | | | | | | | | | 1.73E+04 | | 3.05E+06 | 5.86E+04 | | 1.23E+05 | | | |
| 7 | Angola | | 1.20E+07 | 2.14E+08 | | 3.04E+09 | | | 6.23E+08 | | | | | | | | | 2.44E+07 | 1.52E+08 | 4.05E+09 | | | | | 1.23E+08 | | | 6.57E+08 |
| 8 | Antigua and Barbuda | | | | | 1.34E+05 | | | | | | | | | | | | | 1.03E+05 | 7.52E+04 | | 6.38E+04 | 4.57E+04 | | | | | |
| 9 | Argentina | | 1.10E+10 | 1.52E+09 | 4.03E+08 | 7.55E+09 | 2.05E+08 | 5.07E+08 | 4.78E+07 | 1.34E+09 | | | | | 4.00E+07 | | 2.48E+07 | 3.48E+08 | 1.02E+08 | 6.04E+07 | | | | | 2.90E+09 | | | 4.23E+08 |
| 1 | Armenia | | 3.43E+08 | | 1.93E+08 | 1.45E+07 | 1.38E+05 | 2.41E+06 | | | | | | | | | 1.64E+07 | 1.89E+08 | | | | | | | | | | 7.24E+06 |
| 10 | Australia | | 3.59E+10 | 1.40E+09 | 9.31E+09 | 2.61E+08 | 1.35E+08 | 2.18E+09 | 8.42E+07 | 1.83E+09 | | | | 9.57E+08 | 2.24E+07 | | | 1.94E+08 | 2.19E+06 | | | | | | 5.36E+09 | | | 1.25E+08 |
| 11 | Austria | | 1.36E+09 | | 1.06E+09 | 6.29E+08 | 9.35E+07 | 1.64E+08 | | | | | | 9.63E+06 | | 2.92E+07 | | 8.10E+07 | | | | | | | | 1.80E+08 | | |
| 52 | Azerbaijan, Republic of | | 1.55E+09 | 3.70E+07 | 2.81E+08 | 1.46E+08 | 3.70E+05 | 1.06E+06 | 8.51E+04 | 6.50E+05 | | | | | | | | 2.55E+08 | | | | | | | | 1.40E+07 | | 1.13E+07 |
| 12 | Bahamas | | | | | 7.53E+05 | | | | | | | | | | | | | 3.21E+05 | 1.95E+05 | | | | | 2.72E+07 | | | |
| 13 | Bahrain | | | | | | | | | | | | | | | | | 1.47E+04 | | | | | | | | | | |
| 16 | Bangladesh | | 2.44E+09 | 9.43E+10 | 2.38E+07 | 1.27E+07 | | | 1.73E+08 | 2.01E+06 | | | | | | | | 7.54E+08 | 1.19E+08 | | | | | | 1.71E+09 | | 9.02E+07 | 2.05E+08 |
| 14 | Barbados | | | | | 3.57E+06 | | | | | | | | | | | | | 2.56E+06 | 2.27E+05 | | 3.68E+05 | 5.14E+05 | | 1.16E+08 | | | |
| 57 | Belarus | | 6.13E+08 | | 1.25E+09 | 2.27E+07 | 1.45E+08 | 4.66E+08 | | | 5.28E+07 | | | 3.87E+07 | | | 1.06E+07 | 2.46E+09 | | | | | | | | 1.63E+08 | | 2.39E+08 |
| 15 | Belgium-Luxembourg | | 1.95E+09 | | 4.98E+08 | 1.89E+08 | 8.11E+06 | 8.56E+07 | | | | | | 7.67E+06 | | 1.85E+07 | | 3.93E+08 | | | | | | | | 6.66E+08 | | 1.93E+06 |
| 23 | Belize | | | 4.72E+07 | | 5.41E+07 | | | | 7.18E+06 | | | | | | | | 3.06E+05 | 8.77E+04 | 5.20E+05 | 7.06E+05 | | 2.49E+04 | 9.86E+03 | 2.64E+08 | | | 1.64E+07 |
| 53 | Benin | | | 2.04E+08 | | 2.25E+09 | | | 1.06E+08 | 5.28E+08 | | | 9.67E+06 | | | | | 1.24E+05 | 5.40E+07 | 1.41E+09 | | 7.02E+06 | 5.48E+08 | | 1.90E+07 | | | 3.16E+08 |
| 17 | Bermuda | | | | | | | | | | | | | | | | | 1.22E+05 | 4.74E+04 | | | | | | | | | |
| 18 | Bhutan | | 8.36E+07 | 2.46E+08 | 2.48E+07 | 1.49E+08 | | | 2.10E+07 | | 1.04E+07 | | | | | | 2.73E+06 | 8.70E+06 | | | | | | 5.32E+06 | 3.35E+06 | | | |
| 19 | Bolivia | | 4.74E+08 | 1.48E+09 | 2.82E+08 | 1.09E+09 | 1.05E+06 | 1.60E+07 | | 1.46E+08 | | 9.82E+07 | | | | | 3.41E+06 | 5.85E+08 | 1.42E+07 | 2.27E+08 | | | | 6.66E+07 | 1.04E+09 | | | 4.14E+07 |
| 80 | Bosnia and Herzegovina | | 6.93E+08 | | 1.41E+08 | 9.73E+08 | 9.44E+06 | 1.56E+08 | | | | | | | | | | 2.10E+08 | | | | | | | | | | 3.19E+07 |
| 20 | Botswana | | 9.97E+05 | | | 1.36E+08 | | | 1.62E+07 | 2.12E+08 | | | | | | | | | | | | | | 3.96E+06 | | | | |
| 21 | Brazil | | 3.93E+09 | 3.02E+10 | 3.91E+08 | 3.96E+10 | 2.24E+07 | 5.89E+08 | | 1.08E+09 | 9.12E+07 | | | | | | | 6.60E+08 | 1.86E+08 | 8.49E+09 | | | 4.97E+07 | | 5.22E+10 | | | 1.06E+10 |
| 239 | British Virgin Islands | | | | | | | | | | | | | | | | | | | | | | | | | | | |
| 26 | Brunei Darussalam | | | 2.52E+06 | | | | | | | | | | | | | | | 1.18E+05 | 8.07E+05 | | | | 8.32E+05 | | | | |
| 27 | Bulgaria | | 2.77E+09 | 2.91E+07 | 6.08E+08 | 2.03E+09 | 1.01E+07 | 8.94E+07 | | 1.56E+07 | | | | 8.83E+06 | | | 4.87E+07 | 2.31E+08 | | | | | | | | 1.46E+07 | | 1.10E+08 |
| 233 | Burkina Faso | | | 6.24E+08 | | 1.39E+09 | | | 4.49E+09 | 6.07E+09 | | | 8.00E+07 | | | | | 2.40E+06 | 1.94E+07 | 9.92E+06 | | | 3.85E+07 | | 7.68E+07 | | | |
| 29 | Burundi | | 3.86E+07 | 1.75E+08 | | 4.58E+08 | | | 2.74E+07 | 1.82E+08 | | | | | | | | 3.79E+07 | 3.73E+08 | 4.52E+08 | | 1.32E+08 | 3.75E+06 | | 2.99E+07 | | | 7.62E+08 |
| 115 | Cambodia | | | 1.81E+10 | | 1.79E+08 | | | | | | | | | | | | | 3.24E+07 | 7.36E+07 | | | | 4.70E+06 | 8.51E+07 | | | 5.95E+07 |
| 32 | Cameroon | | 8.28E+05 | 1.50E+08 | | 9.64E+08 | | | 1.21E+08 | 9.37E+08 | | | | | | | | 1.07E+08 | 1.00E+08 | 8.44E+08 | | | 7.49E+07 | 4.33E+08 | 1.44E+09 | | | 4.16E+08 |
| 33 | Canada | | 3.65E+10 | | 1.42E+10 | 2.87E+09 | 5.09E+08 | 4.63E+09 | | | 2.63E+07 | | | 2.35E+06 | 3.73E+08 | 4.01E+08 | | 4.58E+08 | | | | | | | | 4.56E+07 | | 2.24E+08 |
| 35 | Cape Verde | | | | | 1.38E+08 | | | | | | | | | | | | 1.01E+06 | 3.37E+06 | 2.07E+06 | | | | | 1.26E+07 | | | |
| 36 | Cayman Islands | | | | | | | | | | | | | | | | | | 9.76E+03 | 6.22E+04 | | | 2.10E+04 | | | | | |
| 37 | Central African Republic | | | 1.27E+08 | | 3.12E+08 | | | 2.81E+07 | 1.23E+08 | | | | | | | | 2.04E+06 | | 1.16E+09 | | 2.24E+08 | 1.65E+08 | | 1.45E+08 | | | |
| 39 | Chad | | 1.06E+07 | 1.20E+09 | | 7.02E+08 | | | 3.21E+09 | 3.50E+09 | | | | | | | 6.33E+08 | 2.43E+07 | 1.30E+08 | 3.48E+08 | | 1.37E+08 | 1.10E+08 | | 6.22E+07 | | | 4.16E+08 |
| 40 | Chile | | 2.26E+09 | 1.44E+08 | 7.33E+07 | 1.18E+08 | 5.06E+06 | 3.04E+08 | | | | | | | | | | 8.77E+07 | 1.75E+06 | | | | | | | 8.80E+07 | | 3.52E+07 |
| 357 | China | | 7.46E+10 | 2.57E+11 | 2.81E+09 | 9.40E+10 | 3.78E+08 | 9.68E+08 | 4.41E+09 | 2.83E+09 | 2.79E+09 | | | 1.01E+08 | | | 6.14E+05 | 1.71E+10 | 2.65E+10 | 1.30E+09 | | 4.62E+08 | | 1.97E+06 | 9.22E+09 | 1.70E+09 | | 3.00E+09 |
| 43 | Cocos (Keeling) Islands | | | | | | | | | | | | | | | | | | | | | | | | | | | |
| 44 | Colombia | | 5.96E+07 | 4.01E+09 | 1.98E+07 | 1.80E+09 | | | | 2.08E+08 | | | | | | | | 7.45E+08 | | 1.01E+09 | | | 4.45E+07 | 1.57E+07 | 4.15E+09 | | | 3.11E+08 |
| 45 | Comoros | | | 1.43E+08 | | 6.77E+06 | | | | | | | | | | | | 3.57E+05 | 1.02E+07 | 6.10E+07 | | 1.06E+07 | 1.78E+06 | | | | | |
| 250 | Congo, Dem Republic of | | 2.54E+07 | 4.34E+09 | 2.36E+06 | 5.34E+09 | | | 1.31E+08 | 2.60E+08 | | | | | | | | 8.03E+07 | 2.09E+08 | 1.21E+10 | | 9.99E+07 | 9.91E+07 | 1.83E+07 | 4.02E+08 | | | 6.68E+08 |
| 46 | Congo, Republic of | | | 1.40E+07 | | 2.56E+07 | | | | | | | | | | | | 1.64E+06 | 4.51E+06 | 4.50E+08 | | | 4.12E+06 | 9.75E+06 | 1.04E+08 | | | 9.22E+06 |
| 47 | Cook Islands | | | | | | | | | | | | | | | | | | 2.13E+05 | 7.89E+05 | | | | 2.05E+05 | | | | |
| 48 | Costa Rica | | | 6.01E+08 | | 4.83E+07 | | | | | | | | | | | | 1.68E+07 | | 4.42E+07 | | | 3.82E+06 | 8.88E+06 | 5.68E+08 | | | 9.24E+07 |
| 107 | Côte d'Ivoire | | | 4.46E+09 | | 2.13E+09 | | | 2.07E+08 | 1.42E+08 | | | 6.05E+07 | | | | | | 7.80E+07 | 1.75E+09 | | 1.62E+09 | 9.96E+08 | | 2.00E+08 | | | |
| 98 | Croatia | | 1.47E+09 | | 2.53E+08 | 1.75E+09 | 5.72E+06 | 1.21E+08 | 1.86E+05 | 4.17E+05 | 1.10E+05 | | | | | 1.21E+06 | | 2.99E+08 | | | | | | | | 1.28E+08 | | 1.84E+07 |
| 49 | Cuba | | | 2.06E+09 | | 5.45E+08 | | | | 3.71E+06 | | | | | | | | 6.17E+07 | 2.04E+08 | 6.94E+08 | 8.35E+07 | | 6.08E+06 | | 1.32E+10 | | | 3.16E+08 |
| 50 | Cyprus | | 2.12E+07 | | 1.62E+08 | | | 1.06E+06 | | | | | | | | | | 3.80E+07 | | | | 9.28E+05 | | | | | | 9.44E+05 |
| 167 | Czech Republic | | 4.74E+09 | | 2.57E+09 | 1.64E+08 | 9.95E+07 | 2.70E+08 | 5.90E+06 | | | | | 9.13E+06 | | 1.33E+07 | 7.11E+06 | 2.56E+08 | | | | | | | | 3.00E+08 | | 5.42E+05 |

| Country codes | Country | Crop codes (see Appendix III) | 15 | 27 | 44 | 56 | 71 | 75 | 79 | 83 | 89 | 92 | 94 | 97 | 101 | 103 | 108 | 116 | 122 | 125 | 135 | 136 | 137 | 149 | 156 | 157 | 161 | 176 |
|---|---|---|---|---|---|---|---|---|---|---|---|---|---|---|---|---|---|---|---|---|---|---|---|---|---|---|---|---|
| 54 | Denmark | | 3.17E+09 | | 3.17E+09 | | 1.05E+08 | 1.63E+08 | | | | | | 6.36E+06 | | 1.15E+07 | | 1.38E+08 | | | | | | | | 2.39E+08 | | |
| 72 | Djibouti | | | | | 4.89E+04 | | | | | | | | | | | | | | | | | | | | | | |
| 55 | Dominica | | | | | 4.58E+05 | | | | | | | | | | | | 3.94E+04 | 1.44E+06 | 5.93E+05 | 4.02E+06 | 7.35E+06 | 1.31E+06 | | 2.28E+06 | | | |
| 56 | Dominican Republic | | | 1.32E+09 | | 1.15E+08 | | | | 2.20E+07 | | | | | | | | 1.25E+07 | 2.51E+07 | 1.37E+08 | 4.31E+07 | | 6.90E+06 | | 1.94E+09 | | | 1.15E+08 |
| 58 | Ecuador | | 7.28E+07 | 2.92E+09 | 1.27E+08 | 1.38E+09 | 3.20E+05 | 4.25E+06 | | 9.56E+06 | | 2.93E+06 | | | | | | 2.00E+08 | 1.10E+06 | 1.00E+08 | | | | 5.25E+06 | 7.96E+08 | 2.09E+06 | | 1.33E+08 |
| 59 | Egypt | | 5.79E+09 | 8.45E+09 | 2.57E+08 | 6.52E+09 | 8.58E+07 | | | 8.05E+08 | | | | | | | | 5.70E+08 | 8.52E+07 | | | 2.39E+07 | | | 2.09E+09 | 4.30E+08 | | 6.56E+07 |
| 60 | El Salvador | | | 1.04E+08 | | 1.12E+09 | | | | 3.79E+08 | | | | | | | | 3.88E+06 | 3.84E+05 | 9.48E+06 | 2.27E+07 | | | | 9.39E+08 | | | 2.38E+08 |
| 61 | Equatorial Guinea | | | | | | | | | | | | | | | | | | 4.37E+07 | 8.08E+07 | | | | 1.02E+07 | | | | |
| 178 | Eritrea | | 1.48E+08 | | 2.44E+08 | 1.24E+08 | | | 2.84E+08 | 9.96E+08 | | | | | | | 1.02E+08 | 3.36E+07 | | | | | | 1.60E+08 | | | | 1.56E+07 |
| 63 | Estonia | | 8.79E+07 | | 2.15E+08 | | 4.65E+06 | 7.50E+07 | | | 4.89E+05 | | | 1.43E+06 | | 4.38E+07 | | 1.03E+08 | | | | | | | | 4.76E+04 | | 2.11E+06 |
| 238 | Ethiopia | | 3.64E+09 | 8.70E+07 | 3.38E+09 | 6.54E+09 | | 2.05E+08 | 9.56E+08 | 3.96E+09 | | | | | | | 5.61E+09 | 2.58E+08 | 1.23E+08 | | | | 2.17E+08 | 1.43E+09 | 2.57E+08 | | | 5.41E+08 |
| 64 | Faeroe Islands | | | | | | | | | | | | | | | | | 2.20E+05 | | | | | | | | | | |
| 66 | Fiji Islands | | | 5.85E+07 | | 1.68E+06 | | | | 2.87E+04 | | | | | | | | 4.22E+04 | 3.24E+06 | 1.31E+07 | | 1.55E+07 | 7.90E+05 | 2.22E+06 | 6.97E+08 | | | |
| 67 | Finland | | 5.46E+08 | | 2.17E+09 | | 1.19E+08 | 1.50E+09 | | | | | | | | 4.54E+07 | | 1.04E+08 | | | | | | | | 1.10E+08 | | |
| 68 | France | | 3.21E+10 | 1.73E+08 | 8.79E+09 | 7.69E+09 | 8.27E+07 | 7.32E+08 | | 1.89E+08 | 3.68E+07 | | | 1.36E+08 | | 1.89E+08 | | 7.13E+08 | | | | | | | | 2.09E+09 | | 9.94E+06 |
| 69 | French Guiana | | | 9.10E+07 | | 1.80E+05 | | | | | | | | | | | | | | 1.13E+07 | | 6.03E+06 | | | 9.28E+05 | | | |
| 70 | French Polynesia | | | | | | | | | | | | | | | | | 4.05E+05 | | 1.77E+06 | | | | 1.10E+06 | 4.53E+05 | | | |
| 74 | Gabon | | | 3.45E+06 | | 4.26E+07 | | | | | | | | | | | | | 4.74E+06 | 2.00E+08 | | 4.74E+07 | 4.24E+07 | | 3.08E+07 | | | |
| 75 | Gambia | | | 1.81E+08 | | 5.67E+07 | | | 2.71E+08 | 7.18E+07 | | | | | | | | | | 2.05E+07 | | | | | | | | |
| 73 | Georgia | | 3.08E+08 | | 8.35E+07 | 9.31E+08 | 1.31E+05 | 1.35E+07 | | | 2.86E+05 | | | | | | | 1.51E+08 | | | | | | | | 7.34E+04 | | 2.85E+07 |
| 79 | Germany | | 1.58E+10 | | 1.07E+10 | 1.42E+09 | 1.62E+09 | 1.30E+09 | | | | | | 1.72E+08 | | 1.48E+08 | | 1.19E+09 | | | | | | | | 2.04E+09 | | |
| 81 | Ghana | | | 1.17E+09 | | 2.35E+09 | | 9.69E+04 | 4.51E+08 | 9.27E+08 | | | | | | | | | 3.21E+08 | 4.07E+09 | | 1.67E+09 | 8.05E+08 | 5.42E+04 | 7.18E+07 | | | |
| 84 | Greece | | 2.47E+09 | 2.68E+08 | 3.49E+08 | 1.39E+09 | 8.21E+07 | 1.19E+08 | | 3.78E+06 | | | | | | 3.21E+06 | | 2.40E+08 | 6.84E+05 | | | | | | | 3.21E+08 | | 6.04E+07 |
| 86 | Grenada | | | | | 1.41E+06 | | | | | | | | | | | | | 4.72E+05 | 2.34E+05 | | | 6.09E+05 | 1.69E+06 | 2.15E+06 | | | 3.28E+05 |
| 87 | Guadeloupe | | | | | | | | | | | | | | | | | | 1.37E+06 | 9.64E+05 | | | 2.55E+06 | 1.03E+06 | 1.49E+08 | | | |
| 88 | Guam | | | | | 3.26E+04 | | | | | | | | | | | | | 1.26E+04 | | | | | 3.03E+05 | | | | |
| 89 | Guatemala | | 2.60E+07 | 1.50E+08 | 5.95E+06 | 2.37E+09 | | | | 1.48E+08 | | | | | | | | 4.89E+07 | | 4.44E+07 | | | | | 2.24E+09 | | | 3.82E+08 |
| 90 | Guinea | | | 4.95E+09 | | 3.07E+08 | | | 2.94E+07 | 2.17E+07 | | | 4.24E+08 | | | | | | 9.26E+07 | 1.04E+09 | | 3.17E+07 | 2.81E+07 | | 6.24E+07 | | | |
| 175 | Guinea-Bissau | | | 7.37E+08 | | 8.73E+07 | | | 8.50E+07 | 6.43E+07 | | | 2.10E+07 | | | | | | | 1.66E+07 | | | | 4.60E+07 | 2.93E+06 | | | |
| 91 | Guyana | | | 1.41E+09 | | 1.11E+07 | | | | | | | | | | | | | | 1.88E+07 | | | | 5.92E+06 | 6.27E+08 | | | |
| 93 | Haiti | | | 5.88E+08 | | 1.10E+09 | | | | 4.69E+08 | | | | | | | | 3.33E+06 | 1.93E+08 | 5.11E+08 | | | 1.09E+08 | 6.14E+07 | 2.17E+08 | | | 1.64E+08 |
| 95 | Honduras | | 6.22E+06 | 9.14E+07 | | 1.58E+09 | | | | 2.71E+08 | | | | | | | | 7.77E+06 | 2.24E+06 | 1.24E+07 | | | | 1.12E+06 | 5.91E+08 | | | 2.83E+08 |
| 97 | Hungary | | 2.41E+09 | 2.14E+07 | 7.49E+08 | 4.39E+09 | 2.11E+07 | 1.24E+08 | 2.79E+07 | 1.33E+07 | 2.22E+06 | | | 8.17E+07 | 6.57E+07 | | | 2.06E+08 | | | | | | | | 2.79E+08 | | 1.09E+07 |
| 99 | Iceland | | | | | | | | | | | | | | | | | 1.64E+06 | | | | | | | | | | |
| 100 | India | | 1.17E+11 | 3.73E+11 | 2.97E+09 | 2.28E+10 | | | 3.32E+10 | 3.24E+10 | | | | | | | | 4.79E+09 | 2.98E+08 | 1.85E+09 | | | | | 4.56E+10 | | | 2.17E+10 |
| 101 | Indonesia | | | 1.08E+11 | | 1.21E+10 | | | | | | | | | | | | 2.50E+08 | 7.38E+08 | 7.30E+09 | | | | 1.56E+08 | 4.21E+09 | | 4.37E+08 | 8.44E+08 |
| 102 | Iran, Islamic Rep of | | 2.82E+10 | 7.38E+09 | 7.09E+09 | 1.21E+09 | | | 7.51E+07 | | | | | | | | | 1.23E+09 | | | | | | | 4.42E+08 | 1.37E+09 | | 5.14E+08 |
| 103 | Iraq | | 7.12E+09 | 2.20E+09 | 5.92E+09 | 6.94E+08 | | 3.05E+06 | 3.84E+07 | 3.52E+07 | | | | | | | | 3.70E+08 | | | | | | | 6.59E+07 | 4.25E+06 | | 8.11E+07 |
| 104 | Ireland | | 3.60E+08 | | 7.09E+08 | | 3.44E+05 | 7.07E+07 | | | | | | | | | | 4.86E+07 | | | | | | | | 1.03E+08 | | 4.96E+06 |
| 105 | Israel | | 3.72E+08 | | 2.35E+07 | 4.17E+07 | | 3.34E+06 | | 3.49E+06 | | | | | | | | 6.72E+07 | 2.40E+06 | | | | | | | | | |
| 106 | Italy | | 1.78E+10 | 2.27E+09 | 2.28E+09 | 5.27E+09 | 1.44E+07 | 9.47E+08 | | 1.13E+08 | | | | | | | 2.45E+07 | 4.32E+08 | 5.14E+06 | | | | | | | 1.51E+09 | | 3.53E+07 |
| 109 | Jamaica | | | 2.03E+05 | | 7.64E+06 | | | | | | | | | | | | 2.52E+06 | 5.33E+06 | 5.59E+06 | | | 3.40E+07 | 3.88E+06 | 4.62E+08 | | | 7.50E+05 |
| 110 | Japan | | 4.57E+08 | 1.43E+10 | 1.34E+08 | 3.08E+05 | | 2.78E+06 | 9.30E+05 | | 7.96E+07 | | | | | | | 3.47E+08 | 1.84E+08 | | | 1.05E+08 | 1.52E+07 | 8.18E+06 | 1.81E+08 | 2.70E+08 | | 1.44E+08 |
| 112 | Jordan | | 9.56E+07 | | 1.08E+08 | 8.66E+06 | | | | 2.85E+05 | | | | | | | | 3.05E+07 | | | | | | | | | | |
| 108 | Kazakhstan | | 2.06E+10 | 8.04E+08 | 3.83E+09 | 4.09E+08 | 7.56E+06 | 4.01E+08 | 5.20E+08 | 2.09E+05 | 2.17E+08 | | | | | | 1.41E+08 | 1.01E+09 | | | | | | | | 8.41E+07 | | 4.31E+07 |
| 114 | Kenya | | 4.93E+08 | 1.41E+08 | 7.35E+07 | 6.29E+09 | | 1.21E+07 | 2.61E+08 | 4.66E+08 | | | | | | | | 6.72E+08 | 3.15E+08 | 4.77E+08 | | | | 5.98E+06 | 7.27E+08 | | | 2.29E+09 |
| 83 | Kiribati | | | | | | | | | | | | | | | | | | | | | 3.03E+06 | | 1.71E+06 | | | | |
| 116 | Korea, Dem People's Rep | | 1.78E+08 | 4.72E+09 | 1.31E+08 | 2.10E+09 | 4.42E+07 | 1.96E+07 | 9.13E+07 | 2.57E+07 | | | | | | | | 5.78E+08 | 1.31E+08 | | | | | | | | | 8.15E+08 |
| 117 | Korea, Republic of | | 4.55E+06 | 9.30E+09 | 2.40E+08 | 7.66E+07 | 1.15E+04 | | 5.87E+06 | 4.80E+06 | 1.01E+07 | | | | | | 5.77E+06 | 1.09E+08 | 7.80E+07 | | | | | | | | | 5.85E+07 |
| 118 | Kuwait | | 1.28E+06 | | 5.95E+06 | 2.39E+05 | | | | | | | | | | | | 8.96E+06 | | | | | | | | | | |
| 113 | Kyrgyzstan | | 3.79E+09 | 6.47E+07 | 5.87E+08 | 3.05E+08 | 3.79E+05 | 1.08E+07 | | 9.72E+04 | | | | | | | | 4.06E+08 | | | | | | | | 1.27E+08 | | |
| 120 | Laos | | | 6.15E+09 | | 1.38E+08 | | | | | | | | | | | | 2.02E+07 | 5.50E+07 | 3.05E+07 | | | | | 5.90E+07 | | | 4.63E+06 |
| 119 | Latvia | | 2.45E+08 | | 2.39E+08 | | 1.06E+07 | 8.21E+07 | | | 9.78E+06 | | | 2.56E+06 | | 3.82E+07 | 2.04E+07 | 2.02E+08 | | | | | | | | 4.15E+07 | | 8.03E+05 |
| 121 | Lebanon | | 1.51E+08 | | 3.95E+07 | 1.27E+07 | | 1.41E+06 | | 4.35E+06 | | | | | | | | 7.44E+07 | | | | 4.84E+05 | | | 2.57E+06 | 4.14E+07 | | 1.25E+06 |
| 122 | Lesotho | | 5.49E+07 | | 2.19E+06 | 4.23E+08 | | 7.42E+05 | | 8.02E+07 | | | | | | | | 1.86E+07 | | | | | | | | | | 2.23E+07 |

| Country codes | Country | Crop codes (see Appendix III) | 15 | 27 | 44 | 56 | 71 | 75 | 79 | 83 | 89 | 92 | 94 | 97 | 101 | 103 | 108 | 116 | 122 | 125 | 135 | 136 | 137 | 149 | 156 | 157 | 161 | 176 |
|---|---|---|---|---|---|---|---|---|---|---|---|---|---|---|---|---|---|---|---|---|---|---|---|---|---|---|---|---|
| 123 | Liberia | | | 1.35E+09 | | | | | | | | | | | | | | | 6.78E+06 | 3.32E+08 | | 1.71E+07 | 6.16E+06 | | 2.70E+08 | | | |
| 124 | Libyan Arab Jamahiriya | | 1.16E+09 | | 9.30E+08 | 1.00E+07 | | | 5.43E+07 | | | | | | | | | 8.07E+07 | | | | | | | | | | 2.44E+06 |
| 125 | Liechtenstein | | | | | | | | | | | | | | | | | | | | | | | | | | | |
| 126 | Lithuania | | 6.27E+08 | | 6.99E+08 | | 3.84E+07 | 8.41E+07 | | | 3.04E+07 | | | 2.27E+07 | | 4.76E+07 | | 4.42E+08 | | | | | | | | 9.55E+07 | | 4.87E+06 |
| 154 | Macedonia,The Fmr Yug Rp | | 2.99E+08 | 3.52E+07 | 1.24E+08 | 1.70E+08 | 4.19E+06 | 6.38E+06 | 8.18E+04 | 1.83E+05 | | | | | | | | 6.37E+07 | | | | | | | | 9.24E+06 | | 1.74E+07 |
| 129 | Madagascar | | 1.02E+07 | 1.11E+10 | | 6.48E+08 | | | | 5.60E+06 | | | | | | | | 2.29E+08 | 4.26E+08 | 1.95E+09 | | 1.80E+08 | | | 7.63E+08 | | | 2.32E+08 |
| 130 | Malawi | | 8.04E+06 | 4.77E+08 | | 5.93E+09 | | | 1.02E+08 | 2.20E+08 | | | | | | | | 6.91E+08 | | 1.17E+09 | | | | | 2.33E+08 | | | 5.31E+08 |
| 131 | Malaysia | | | 6.09E+09 | | 8.08E+07 | | | | | | | | | | | | | 1.20E+07 | 2.10E+08 | | | | 2.06E+07 | 2.25E+08 | | | |
| 132 | Maldives | | | | | | | | 1.73E+04 | | | | | | | | | | 3.07E+05 | 7.84E+04 | | 3.48E+05 | | 4.45E+06 | | | | |
| 133 | Mali | | 2.13E+07 | 5.71E+09 | | 1.71E+09 | | | 4.96E+09 | 3.85E+09 | | | 1.65E+08 | | | | 1.43E+06 | | 3.08E+07 | 1.42E+07 | | | 1.51E+07 | | 9.16E+07 | | | |
| 134 | Malta | | 8.03E+06 | | 1.67E+06 | | | | | | | | | | | | | 8.56E+06 | | | | | | | | | | 9.36E+05 |
| 127 | Marshall Islands | | | | | | | | | | | | | | | | | | | | | | | | | | | |
| 135 | Martinique | | | | | | | | | | | | | | | | | | 5.26E+05 | 8.48E+05 | | | 2.34E+06 | 3.07E+06 | 3.98E+07 | | | |
| 136 | Mauritania | | 3.42E+06 | 3.65E+08 | 3.24E+06 | 8.54E+07 | | | 9.33E+07 | 1.15E+09 | | | | | | | | 2.58E+06 | 1.43E+07 | | | | 2.74E+06 | | | | | 5.37E+07 |
| 137 | Mauritius | | | | | 1.48E+05 | | | | | | | | | | | | 3.07E+06 | 1.78E+05 | 4.86E+04 | | 8.98E+04 | | | 6.99E+08 | | | |
| 138 | Mexico | | 3.55E+09 | 8.29E+08 | 1.19E+09 | 3.19E+10 | | 1.92E+08 | 5.89E+04 | 7.35E+09 | | | | 1.49E+06 | 4.02E+06 | | | 2.98E+08 | 8.33E+06 | 9.79E+06 | 9.69E+05 | | | 1.03E+07 | 7.96E+09 | | | 5.89E+09 |
| 145 | Micronesia,Fed States of | | | 7.35E+05 | | 1.30E+05 | | | | 1.14E+04 | | | | | | | | | 1.75E+06 | 6.47E+06 | | | | | | | | |
| 146 | Moldova, Republic of | | 8.17E+08 | | 2.22E+08 | 1.89E+09 | 1.03E+06 | 9.38E+06 | 6.94E+05 | 1.26E+06 | 3.27E+07 | | | | | | | 2.69E+08 | | | | | | | | 2.82E+08 | | 7.73E+07 |
| 141 | Mongolia | | 1.50E+09 | | 1.61E+07 | | | | | | | | | | | | | 3.90E+07 | | | | | | | | | | |
| 142 | Montserrat | | | | | 7.09E+04 | | | | | | | | | | | | 1.96E+05 | 3.98E+04 | | | | | | | | | |
| 143 | Morocco | | 1.25E+10 | 8.06E+07 | 8.83E+09 | 2.17E+09 | 1.42E+07 | 1.27E+08 | 3.15E+07 | 1.03E+08 | | | | | | | 1.55E+07 | 3.58E+08 | 5.41E+06 | | | | | | 2.23E+08 | 4.34E+08 | | 1.05E+08 |
| 144 | Mozambique | | 4.75E+06 | 1.72E+09 | | 4.63E+09 | | | 2.37E+08 | 1.19E+09 | | | | | | | | 3.04E+07 | 4.84E+07 | 5.75E+09 | | | | 2.56E+06 | 3.42E+08 | | | |
| 28 | Myanmar | | 2.60E+08 | 5.22E+10 | | 6.02E+08 | | | 5.13E+08 | | | | | | | | 7.96E+07 | 1.13E+08 | 2.16E+07 | 4.24E+07 | | | | | 1.16E+09 | | 1.19E+08 | 3.60E+09 |
| 147 | Namibia | | 2.95E+06 | | | 1.23E+08 | | | 6.97E+08 | 7.20E+07 | | | | | | | | | | | | | | 7.52E+07 | | | | |
| 148 | Nauru | | | | | | | | | | | | | | | | | | | | | | | | | | | |
| 149 | Nepal | | 2.08E+09 | 1.08E+10 | 9.01E+07 | 2.16E+09 | | | 5.29E+08 | | | | | | | | | 3.30E+08 | | | | | | 4.49E+07 | 4.11E+08 | | | 7.97E+07 |
| 150 | Netherlands | | 6.34E+08 | | 2.19E+08 | 6.10E+07 | 8.18E+06 | 1.01E+07 | | | | | | 1.52E+06 | | | | 5.69E+08 | | | | | | | | 4.18E+08 | | 3.38E+06 |
| 153 | New Caledonia | | 4.54E+04 | | | 1.64E+06 | | | | 1.61E+05 | | | | | | | | 4.77E+05 | 2.98E+06 | 1.93E+06 | | 3.50E+06 | 3.34E+06 | | | | | |
| 156 | New Zealand | | 2.25E+08 | | 2.17E+08 | 1.91E+07 | | 3.48E+07 | | | | | | | | | 1.78E+06 | 1.20E+07 | 1.25E+06 | | | | | | | | | |
| 157 | Nicaragua | | | 8.13E+08 | | 1.08E+09 | | | | 1.58E+08 | | | | | | | | 1.13E+07 | | 3.41E+07 | | | | 3.83E+06 | 6.46E+08 | | | 5.87E+08 |
| 158 | Niger | | 3.62E+07 | 3.77E+08 | | 4.98E+07 | | | 3.17E+10 | 1.65E+10 | | | 1.19E+07 | | | | 1.68E+07 | 7.91E+06 | 2.12E+07 | 1.06E+08 | | | | | 1.09E+08 | | | 9.22E+07 |
| 159 | Nigeria | | 1.54E+08 | 2.23E+10 | | 1.49E+10 | | | 1.51E+10 | 2.19E+10 | | | 4.47E+08 | | | | | 5.84E+08 | 2.01E+09 | 2.14E+10 | | 4.01E+09 | 1.00E+10 | | 3.32E+08 | | | |
| 160 | Niue | | | | | | | | | | | | | | | | | | 5.63E+04 | 3.09E+04 | | 2.29E+06 | 2.56E+05 | | | | | |
| 162 | Norway | | 2.19E+08 | | 5.79E+08 | | 8.92E+06 | 3.08E+08 | | | | | | 4.83E+05 | | | | 4.58E+07 | | | | | | | | | | |
| 221 | Oman | | 2.49E+06 | | | | | | | 5.03E+06 | | | | | | | 4.42E+06 | 2.75E+06 | | | | | | | | | | |
| 165 | Pakistan | | 6.13E+10 | 2.78E+10 | 9.11E+08 | 5.53E+09 | | | 1.85E+09 | 2.00E+09 | | | | | | | | 6.02E+08 | 2.19E+06 | | | | | 1.01E+08 | 1.63E+10 | 5.09E+07 | | 1.24E+09 |
| 166 | Panama | | | 7.46E+08 | | 1.83E+08 | | | | 5.24E+06 | | | | | | | | 4.92E+06 | | 1.52E+07 | 6.57E+06 | | 8.35E+06 | | 3.73E+08 | | | 2.39E+07 |
| 168 | Papua New Guinea | | | 3.52E+06 | | 4.52E+06 | | | | 3.47E+06 | | | | | | | | 4.86E+05 | 4.06E+08 | 6.55E+07 | | 2.17E+08 | 2.65E+07 | 3.99E+07 | 8.92E+07 | | | |
| 169 | Paraguay | | 5.19E+08 | 2.69E+08 | | 1.41E+09 | | | | 6.22E+07 | | | | | | | | 1.39E+06 | 6.96E+07 | 1.30E+09 | | | | | 7.64E+08 | | | 1.95E+08 |
| 170 | Peru | | 3.69E+08 | 2.47E+09 | 4.01E+08 | 1.50E+09 | 3.18E+05 | 2.62E+07 | | 3.35E+05 | | 6.45E+07 | | | | | 1.71E+07 | 9.79E+08 | 5.81E+07 | 3.99E+08 | 4.14E+07 | | | 1.09E+08 | 6.01E+08 | | | 1.82E+08 |
| 171 | Philippines | | | 3.56E+10 | | 8.29E+09 | | | | | | | | | | | | 2.31E+07 | 4.08E+08 | 1.31E+09 | | 1.19E+08 | 1.76E+07 | 1.07E+08 | 3.74E+09 | | | 9.53E+07 |
| 173 | Poland | | 4.48E+09 | | 1.88E+09 | 4.28E+08 | 5.05E+08 | 9.49E+08 | | | 1.20E+08 | | | 3.60E+08 | | 4.38E+09 | | 4.49E+09 | | | | | | | | 1.15E+09 | | 5.23E+07 |
| 174 | Portugal | | 5.79E+08 | 2.50E+08 | 5.69E+07 | 8.87E+08 | 2.01E+08 | 1.85E+08 | | | | | | 3.05E+07 | | | | 3.50E+08 | 1.66E+07 | | | | 2.68E+05 | | 4.71E+05 | 3.38E+07 | | 7.11E+07 |
| 177 | Puerto Rico | | | | | 1.70E+06 | | | | | | | | | | | | | 1.17E+06 | 7.69E+05 | | | 1.36E+06 | 4.14E+06 | 1.08E+08 | | | 1.16E+05 |
| 179 | Qatar | | 3.45E+05 | | 1.09E+07 | 1.17E+06 | | | | | | | | | | | | 5.20E+04 | | | | | | | | | | |
| 182 | Réunion | | | 2.86E+05 | | 6.53E+06 | | | | | | | | | | | | 9.12E+05 | 1.18E+05 | 1.05E+06 | | | | | 2.31E+08 | | | 1.80E+06 |
| 183 | Romania | | 4.42E+09 | 1.71E+07 | 9.99E+08 | 1.18E+10 | 5.98E+06 | 4.48E+08 | 3.38E+06 | 1.14E+07 | | | | | | | 1.05E+07 | 1.10E+09 | | | | | | | | 3.06E+08 | | 7.00E+07 |
| 185 | Russian Federation | | 8.72E+10 | 1.09E+09 | 3.53E+10 | 1.93E+09 | 1.39E+10 | 1.76E+10 | 2.47E+09 | 8.09E+07 | 2.36E+09 | | | | | | 6.77E+07 | 1.11E+10 | | | | | | | | 2.59E+09 | | 9.83E+06 |
| 184 | Rwanda | | 2.60E+07 | 3.51E+07 | | 2.81E+08 | | | 1.11E+07 | 4.15E+08 | | | | | | | | 2.71E+08 | 5.44E+08 | 6.25E+08 | | 1.97E+08 | 2.85E+06 | | 7.96E+06 | | | 7.24E+08 |
| 187 | Saint Helena | | | | | | | | | | | | | | | | | | | | | | | | | | | |
| 188 | Saint Kitts and Nevis | | | | | | | | | | | | | | | | | 6.91E+04 | 1.52E+05 | | | | 3.58E+04 | 9.27E+05 | 4.75E+07 | | | |
| 189 | Saint Lucia | | | | | | | | | | | | | | | | | | 2.76E+05 | 2.40E+06 | 2.37E+05 | 4.73E+05 | 3.83E+06 | 3.53E+06 | | | | |
| 190 | Saint Pierre & Miquelon | | | | | | | | | | | | | | | | | | | | | | | | | | | |
| 191 | Saint Vincent/Grenadines | | | | | 2.35E+06 | | | | | | | | | | | | | 5.70E+06 | 3.16E+05 | | | 4.19E+05 | 4.26E+06 | 1.12E+07 | | | |
| 244 | Samoa | | | | | | | | | | | | | | | | | | | 1.29E+05 | | 2.15E+07 | 1.15E+06 | 1.01E+06 | 1.12E+04 | | | |

| Country codes | Country | Crop codes (see Appendix III) | 15 | 27 | 44 | 56 | 71 | 75 | 79 | 83 | 89 | 92 | 94 | 97 | 101 | 103 | 108 | 116 | 122 | 125 | 135 | 136 | 137 | 149 | 156 | 157 | 161 | 176 |
|---|---|---|---|---|---|---|---|---|---|---|---|---|---|---|---|---|---|---|---|---|---|---|---|---|---|---|---|---|
| 193 | Sao Tome and Principe | | | | | 2.43E+06 | | | | | | | | | | | | | | 2.15E+06 | | 1.21E+07 | 3.96E+05 | 3.07E+05 | | | | |
| 194 | Saudi Arabia | | 3.76E+09 | | 3.17E+08 | 3.86E+07 | | | 7.40E+07 | 1.29E+09 | | | | | | | | 1.72E+08 | | | | | | | | | | |
| 195 | Senegal | | | 1.18E+09 | | 3.98E+08 | | | 3.52E+09 | 9.26E+08 | | | | | | | 1.31E+07 | 5.20E+06 | 2.47E+06 | 2.64E+08 | | | | | 1.91E+08 | | | |
| 186 | Serbia and Montenegro | | 1.72E+09 | | 2.85E+08 | 5.58E+09 | 4.14E+06 | 1.52E+08 | | 6.63E+06 | | | | | | | | 4.72E+08 | | | | | | | | 2.28E+08 | | 1.23E+08 |
| 196 | Seychelles | | | | | | | | | | | | | | | | | | | 2.00E+05 | | | | | | | | |
| 197 | Sierra Leone | | | 2.03E+09 | | 2.47E+07 | | | 2.27E+07 | 3.69E+07 | | | | | | | 5.72E+06 | | 5.04E+07 | 2.68E+08 | | 6.24E+06 | | | 3.14E+06 | | | |
| 200 | Singapore | | | | | | | | | | | | | | | | | | | | | | | 2.44E+03 | | | | |
| 199 | Slovakia | | 7.45E+08 | | 4.06E+08 | 4.39E+08 | 1.12E+07 | 3.53E+07 | 2.21E+06 | 1.31E+05 | | | | 5.62E+06 | | | | 9.75E+07 | | | | | | | | 1.17E+08 | | 3.34E+06 |
| 198 | Slovenia | | 7.67E+07 | | 2.33E+07 | 1.70E+08 | 4.11E+05 | 4.16E+06 | 6.79E+05 | | 1.51E+06 | | | | | 2.99E+06 | | 3.45E+07 | | | | | | | | 2.70E+07 | | 3.98E+05 |
| 25 | Solomon Islands | | | 9.20E+06 | | | | | | | | | | | | | | | 2.05E+07 | 7.38E+05 | | 1.05E+07 | 2.14E+06 | | | | | |
| 201 | Somalia | | 1.59E+07 | 2.34E+07 | | 1.28E+09 | | | | 2.30E+09 | | | | | | | | | 3.72E+06 | 7.36E+07 | | | | | 1.22E+08 | | | 2.92E+08 |
| 202 | South Africa | | 3.00E+09 | 1.23E+07 | 2.92E+08 | 1.45E+10 | 1.46E+08 | 7.82E+07 | 5.41E+07 | 4.03E+08 | 2.04E+06 | | | | | | | 2.74E+08 | 8.89E+07 | | | | | | 4.38E+09 | | | 1.58E+08 |
| 203 | Spain | | 6.73E+09 | 1.23E+09 | 9.45E+09 | 2.78E+09 | 6.02E+08 | 1.19E+09 | 8.26E+05 | 3.44E+07 | | | | 4.01E+07 | 3.09E+05 | 1.72E+08 | | 6.37E+08 | 8.40E+06 | | | | | 8.23E+05 | 1.34E+07 | 9.12E+08 | | 9.90E+07 |
| 38 | Sri Lanka | | | 8.46E+09 | | 1.17E+08 | | | 1.93E+07 | 5.60E+05 | | | | | | | | 1.97E+07 | 3.58E+07 | 2.11E+08 | | | | | 2.54E+08 | | | 4.69E+07 |
| 206 | Sudan | | 1.19E+09 | 9.91E+07 | | 4.40E+08 | | | 1.17E+10 | 3.02E+10 | | | | | | | | 1.60E+07 | 3.87E+06 | 6.29E+07 | | | 2.95E+08 | | 1.38E+09 | | | 4.79E+07 |
| 207 | Suriname | | | 5.04E+08 | | 1.59E+05 | | | | | | | | | | | | | 1.50E+05 | 1.53E+06 | | | | 2.03E+05 | 2.93E+07 | | | |
| 209 | Swaziland | | 5.90E+05 | 3.11E+05 | | 2.06E+08 | | | | 2.78E+06 | | | | | | | | 1.22E+07 | 6.55E+06 | | | | | | 4.37E+08 | | | 9.69E+06 |
| 210 | Sweden | | 1.67E+09 | | 1.95E+09 | | 1.42E+08 | 1.32E+09 | | | | | | 1.93E+07 | | 9.19E+07 | | 1.25E+08 | | | | | | | | 2.16E+08 | | 1.72E+06 |
| 211 | Switzerland | | 4.22E+08 | | 1.99E+08 | 6.60E+07 | 1.51E+07 | 2.57E+07 | | | | | | 5.83E+06 | | 7.96E+05 | | 4.95E+07 | | | | | | | | 6.24E+07 | | |
| 212 | Syrian Arab Republic | | 7.83E+09 | | 5.98E+09 | 6.82E+08 | | 1.61E+06 | | 2.58E+07 | | | | | | | | 1.85E+08 | | | | | | | 1.90E+04 | 3.26E+08 | | 1.28E+07 |
| 208 | Tajikistan | | 2.64E+09 | 1.84E+08 | 2.20E+08 | 5.71E+07 | 3.87E+06 | 5.67E+06 | | 3.64E+05 | 8.80E+05 | | | | | | | 1.32E+08 | | | | | | | | | | |
| 215 | Tanzania, United Rep of | | 2.28E+08 | 4.98E+09 | 8.04E+06 | 6.84E+09 | | | 6.96E+08 | 2.07E+09 | | | | | | | | 3.31E+08 | 1.61E+09 | 4.36E+09 | | | 3.77E+06 | | 1.69E+08 | | | 1.11E+09 |
| 216 | Thailand | | 3.91E+06 | 9.34E+10 | 2.52E+07 | 4.13E+09 | | | | 2.67E+08 | | | | | 2.18E+07 | | 4.12E+07 | 3.85E+07 | | 6.78E+09 | | 3.36E+07 | | 1.51E+07 | 1.06E+10 | | | 7.32E+08 |
| 176 | Timor-Leste | | | 1.27E+08 | | 1.86E+08 | | | | | | | | | | | | 8.55E+05 | 1.33E+07 | 6.09E+07 | | | | | | | | 1.54E+07 |
| 217 | Togo | | | 3.50E+08 | | 1.47E+09 | | | 2.17E+08 | 5.84E+08 | | | | | | | 1.33E+07 | | 7.19E+06 | 6.85E+08 | | 1.16E+08 | 2.03E+08 | | | | | 4.09E+08 |
| 218 | Tokelau | | | | | | | | | | | | | | | | | | | | | | | 4.11E+04 | | | | |
| 219 | Tonga | | | | | | | | | | | | | | | | | | 1.89E+06 | 5.52E+06 | | 3.36E+06 | 6.21E+05 | 1.17E+05 | | | | |
| 220 | Trinidad and Tobago | | | 1.95E+07 | | 3.79E+06 | | | | | | | | | | | | | 1.17E+05 | 5.17E+05 | 9.18E+05 | 1.49E+06 | 1.15E+04 | 4.34E+05 | 2.51E+08 | | | |
| 222 | Tunisia | | 3.12E+09 | | 1.12E+09 | | | 3.27E+07 | | 1.23E+07 | | | | 6.64E+06 | | | 1.39E+07 | 1.21E+08 | | | | | | | | 2.25E+07 | | 4.92E+06 |
| 223 | Turkey | | 2.99E+10 | 6.75E+08 | 1.10E+10 | 3.42E+09 | 1.34E+08 | 4.63E+08 | 1.69E+07 | | | | | | 1.05E+06 | 5.73E+07 | | 1.30E+09 | | | | 8.12E+05 | | | | 2.76E+09 | | 7.41E+08 |
| 213 | Turkmenistan | | 2.43E+09 | 4.51E+08 | 2.03E+08 | 8.70E+07 | | | | | | | | | | | | 4.16E+07 | | | | | | | | | | |
| 227 | Tuvalu | | | | | | | | | | | | | | | | | | | | | | | | | | | |
| 226 | Uganda | | 2.50E+07 | 7.59E+08 | | 2.73E+09 | | | 1.22E+09 | 1.05E+09 | | | | | | | | 4.13E+08 | 3.06E+09 | 2.79E+09 | | | | | 1.77E+09 | | | 2.32E+09 |
| 230 | Ukraine | | 1.13E+10 | 1.85E+08 | 6.57E+09 | 4.60E+09 | 1.94E+08 | 9.52E+08 | 9.29E+08 | 3.69E+07 | 1.46E+09 | | | | | | 7.15E+07 | 6.68E+09 | | | | | | | | 3.32E+09 | | 9.22E+07 |
| 225 | United Arab Emirates | | 4.38E+06 | | | | | | | | | | | | | | | 2.08E+06 | | | | | | | | | | |
| 229 | United Kingdom | | 7.37E+09 | | 4.45E+09 | | 2.88E+07 | 3.68E+08 | | | | | | 6.55E+06 | | 4.73E+06 | | 4.99E+08 | | | | | | | | 5.50E+08 | | |
| 231 | United States of America | | 5.32E+10 | 1.13E+10 | 4.77E+09 | 1.19E+11 | 7.87E+07 | 2.22E+09 | 6.53E+08 | 1.09E+10 | 2.01E+08 | | | | | | | 2.28E+09 | 1.72E+08 | | | 1.07E+06 | | | 3.21E+09 | 2.34E+09 | | 1.86E+09 |
| 234 | Uruguay | | 3.46E+08 | 1.22E+09 | 1.47E+08 | 1.38E+08 | | 7.55E+07 | | 5.71E+07 | | | | | 4.74E+06 | | | 2.77E+07 | 3.37E+07 | | | | | | 3.07E+07 | | | 7.87E+06 |
| 235 | Uzbekistan | | 4.79E+09 | 1.91E+09 | 3.38E+08 | 3.13E+08 | 1.61E+06 | | 5.63E+06 | 3.44E+07 | | | | | | | 4.69E+06 | 3.94E+08 | | | | | | | | 8.18E+07 | | |
| 155 | Vanuatu | | | | | 4.28E+06 | | | | | | | | | | | | | | | | | | 9.53E+06 | | | | |
| 236 | Venezuela, Boliv Rep of | | 4.93E+06 | 1.56E+09 | | 1.69E+09 | | | | 7.15E+08 | | | | | | | | 1.03E+08 | 5.85E+06 | 2.93E+08 | 4.87E+07 | | 2.57E+07 | 6.61E+06 | 1.56E+09 | 6.04E+06 | | 1.05E+08 |
| 237 | Viet Nam | | | 6.89E+10 | | 2.31E+09 | | | | | | | | | | | | 1.09E+08 | 7.17E+08 | 1.48E+09 | | | | | 2.95E+09 | | | 5.23E+08 |
| 243 | Wallis and Futuna Is | | | | | | | | | | | | | | | | | | | 1.32E+06 | | 7.99E+05 | 9.20E+04 | 3.28E+05 | 1.11E+04 | | | |
| 205 | Western Sahara | | | | 2.17E+07 | | | | | | | | | | | | | | | | | | | | | | | |
| 249 | Yemen | | 5.61E+08 | | 2.46E+08 | 2.11E+08 | | | 4.52E+08 | 2.06E+09 | | | | | | | 6.47E+05 | 8.24E+07 | 1.50E+05 | | | | | | | | | 1.97E+07 |
| 251 | Zambia | | 5.60E+07 | 1.36E+08 | 9.73E+06 | 3.14E+09 | | | 3.00E+08 | 1.65E+08 | | | | | | | | 6.91E+06 | 1.73E+07 | 1.27E+09 | | | | | 2.39E+08 | | | |
| 181 | Zimbabwe | | 2.19E+08 | 2.38E+06 | 2.48E+07 | 7.01E+09 | | 9.25E+05 | 6.83E+08 | 6.06E+08 | | | | | | | | 1.17E+07 | 4.07E+06 | 2.98E+08 | | | | | 6.62E+08 | | | 2.08E+08 |
| A. | Total water consumed per crop ($m^3$/yr) | | 7.93.E+11 | 1.36.E+12 | 1.94.E+11 | 5.48.E+11 | 1.99.E+10 | 4.36.E+10 | 1.29.E+11 | 1.70.E+11 | 7.54.E+09 | 1.66.E+08 | 1.22.E+09 | 2.04.E+09 | 5.33.E+08 | 5.70.E+09 | 7.03.E+09 | 7.88.E+10 | 4.10.E+10 | 1.04.E+11 | 2.53.E+08 | 9.57.E+09 | 1.41.E+10 | 3.04.E+09 | 2.20.E+11 | 2.87.E+10 | 6.45.E+08 | 7.07.E+10 |
| B. | Total production (ton/yr) | | 5.95.E+08 | 5.93.E+08 | 1.40.E+08 | 6.03.E+08 | 2.20.E+07 | 2.73.E+07 | 2.81.E+07 | 5.95.E+07 | 3.19.E+06 | 5.01.E+04 | 2.43.E+05 | 8.92.E+06 | 2.12.E+05 | 5.16.E+06 | 2.16.E+06 | 3.09.E+08 | 1.36.E+08 | 1.72.E+08 | 2.74.E+05 | 8.40.E+06 | 3.71.E+07 | 7.31.E+06 | 1.26.E+09 | 2.53.E+08 | 7.52.E+05 | 1.66.E+07 |
| C. | Average VWC (m3/ton) | | 1334 | 2291 | 1388 | 909 | 901 | 1597 | 4596 | 2853 | 2360 | 3306 | 5008 | 228 | 2519 | 1105 | 3261 | 255 | 303 | 605 | 922 | 1138 | 380 | 416 | 175 | 113 | 858 | 4253 |

| Country | Crop codes (see Appendix III) | 181 | 187 | 191 | 195 | 197 | 201 | 203 | 205 | 210 | 211 | 216 | 217 | 220 | 221 | 222 | 223 | 224 | 225 | 226 | 234 | 236 | 242 | 249 | 254 | 260 | 263 | 265 |
|---|---|---|---|---|---|---|---|---|---|---|---|---|---|---|---|---|---|---|---|---|---|---|---|---|---|---|---|---|
| Afghanistan | | | | | | | | | | | 2.21E+08 | | | | 6.07E+07 | 3.14E+07 | 3.98E+07 | | | | 9.56E+06 | | | | | 1.23E+07 | | |
| Albania | | 3.55E+05 | | | | | | | 2.15E+07 | | 5.05E+06 | | | 1.60E+06 | | | | | | | 1.97E+07 | 2.10E+06 | | | | 2.20E+08 | | |
| Algeria | | 2.17E+08 | 4.24E+07 | 9.73E+07 | | | 1.07E+07 | | 2.62E+06 | | 7.60E+05 | | | | 3.97E+08 | | | | | | | | 2.74E+07 | | | 2.18E+09 | | |
| American Samoa | | | | | | | | | | | | | | | | | | | | | | | | 2.55E+07 | | | | |
| Angola | | | | | | | | | | | | | 3.09E+07 | | | | | | | | | | 2.11E+08 | | 2.98E+08 | | | 1.59E+08 |
| Antigua and Barbuda | | | | | | | | | | | | | | | | | | | | | | | | | | | | |
| Argentina | | 2.52E+06 | 4.11E+07 | 1.36E+06 | | | 2.34E+07 | | | 9.04E+04 | | | | | 1.97E+06 | 3.67E+07 | | | | | | 2.14E+10 | 1.00E+09 | | | 2.40E+08 | | |
| Armenia | | | 1.38E+05 | | | | 7.27E+04 | | 9.05E+05 | | 4.85E+05 | | | | 1.67E+06 | | | | | | | | | | | | | |
| Australia | | 4.40E+08 | 9.24E+08 | 4.07E+08 | 1.69E+07 | | 5.33E+08 | | 1.35E+08 | 2.71E+09 | | | | | 8.26E+07 | | | | | | 1.50E+08 | 1.70E+08 | 1.01E+08 | | | 8.31E+06 | | |
| Austria | | 4.86E+06 | 6.93E+07 | | | | | | | | | | | | | 2.97E+07 | | | | | | 6.38E+07 | | | | | | |
| Azerbaijan, Republic of | | 4.73E+06 | | | | | 4.37E+06 | | | | 3.14E+06 | | | | 5.35E+06 | 2.17E+07 | | | 1.78E+08 | | 2.48E+07 | 1.13E+06 | | | | 1.04E+07 | | |
| Bahamas | | | | | | 6.33E+05 | | | | | | | | | | | | | | | | | | | | | | |
| Bahrain | | | | | | | | | | | 1.01E+05 | | | | | | | | | | 4.11E+06 | | | | | | | |
| Bangladesh | | | 7.26E+07 | 7.42E+07 | | 1.28E+07 | 7.44E+08 | | | | 5.06E+08 | | | | | | | | | 6.16E+08 | | | 9.14E+07 | 3.33E+08 | | | | 3.89E+06 |
| Barbados | | | | | | | | | | | 2.51E+06 | | | | | | | | | | | | 1.86E+05 | 7.49E+06 | | | | |
| Belarus | | | 3.42E+08 | | | | | | | | | | | | | 2.47E+07 | | | 5.19E+06 | | 4.50E+06 | | | | | | | |
| Belgium-Luxembourg | | 1.29E+06 | 8.90E+06 | | | | | | | | 1.14E+06 | | | | | 2.40E+06 | | | | | | | | | | | | |
| Belize | | | | | | | | | | | | | 3.37E+06 | | | | | | | | | 6.83E+05 | 3.04E+05 | 3.41E+06 | | | | |
| Benin | | | | | | | | | | | 9.07E+07 | | 2.11E+09 | | | | | 2.58E+07 | | | | 1.36E+07 | 7.25E+08 | 1.86E+08 | 2.87E+08 | | | 1.39E+07 |
| Bermuda | | | | | | | | | | | | | | | | | | | | | | | | | | | | |
| Bhutan | | | | | | | | | | | 5.06E+06 | | | | | | | | | | | 7.14E+06 | | | | | | |
| Bolivia | | 4.28E+07 | 1.00E+07 | 8.78E+05 | | | | | | | | | | 3.31E+08 | | | | | | | | 1.62E+09 | 4.70E+07 | | | | | |
| Bosnia and Herzegovina | | | 5.37E+06 | 3.16E+06 | 3.25E+06 | | 3.18E+05 | | 7.81E+05 | | | | | | 1.01E+06 | 1.96E+07 | | | | | | 1.92E+07 | | | | | | |
| Botswana | | | | | | | | | | | 1.43E+08 | | | | | | | | | | | | 5.38E+06 | | | | | |
| Brazil | | 1.04E+08 | 4.13E+06 | | | | | | | | | | 5.34E+09 | | | 1.58E+07 | | | | | 2.88E+07 | 3.43E+10 | 3.74E+08 | 2.82E+09 | 4.35E+08 | 2.85E+05 | | 1.39E+09 |
| British Virgin Islands | | | | | | | | | | | | | | | | | | | | | | | | | | | | |
| Brunei Darussalam | | | | | | | | | | | | | | | | | | | | | | | | 1.10E+06 | | | | |
| Bulgaria | | | 1.34E+07 | 6.06E+06 | | | 1.53E+07 | | | | | | | | 6.22E+06 | 5.31E+07 | | | | | 4.40E+06 | 2.58E+07 | 3.94E+07 | | | | | |
| Burkina Faso | | | | | 1.21E+08 | | | 1.13E+08 | | | 1.36E+08 | | 1.40E+08 | | | | | | | | | 1.56E+07 | 1.81E+09 | | | | | |
| Burundi | | | 1.70E+08 | | | 6.74E+06 | | | | | | | | | | | | | | | | 9.52E+05 | 3.85E+07 | | 1.30E+07 | | | |
| Cambodia | | | | | | | | | | | | | | | | | | | | | 1.71E+07 | 8.78E+07 | 4.16E+07 | 1.27E+08 | | | | 1.53E+07 |
| Cameroon | | | | | 5.61E+07 | | | | | | 3.30E+07 | | | | | | | 1.06E+09 | | | | 2.63E+07 | 9.63E+08 | 1.88E+07 | 6.16E+08 | | | |
| Canada | | 9.66E+06 | 1.97E+09 | 2.09E+08 | | | 1.38E+09 | | | | | | | | | | | | | | | 3.03E+09 | | | | | | |
| Cape Verde | | | | | | | | | | | 1.52E+08 | | | | | | | | | | | | | 2.65E+07 | | | | 7.04E+05 |
| Cayman Islands | | | | | | | | | | | | | | | | | | | | | | | | | | | | |
| Central African Republic | | | | | | | | | | | 1.19E+08 | | | | | | | | | | | | 4.71E+08 | | 7.04E+07 | | | |
| Chad | | | | | | | | | | | 2.02E+08 | | | | | | | | | | | | 2.24E+09 | | | | | |
| Chile | | | 2.18E+06 | 3.95E+06 | | | 5.60E+06 | | | 1.43E+07 | | | | | 3.37E+07 | 5.65E+07 | | | | | | | | | | 2.53E+07 | | |
| China | | 2.60E+09 | 2.36E+09 | 3.31E+06 | | | 4.05E+08 | | | | 1.84E+08 | | 2.78E+07 | 7.25E+08 | 6.29E+07 | 1.22E+09 | 1.02E+08 | | 5.32E+07 | 3.70E+08 | 7.97E+07 | 3.92E+10 | 1.43E+10 | 1.69E+08 | 3.07E+08 | 2.06E+06 | | 2.28E+09 |
| Cocos (Keeling) Islands | | | | | | | | | | | | | | | | | | | | | | | | 1.12E+07 | | | | |
| Colombia | | | | | | | 1.54E+07 | | | | 8.25E+07 | | | | | | | | | | | 7.46E+07 | 1.16E+07 | 1.46E+08 | 1.41E+09 | | | |
| Comoros | | | | | | 1.19E+06 | | | | | 4.14E+07 | | | | | | | | | | | | 4.07E+06 | 3.40E+08 | | | | |
| Congo, Dem Republic of | | | 2.67E+08 | | | | | | | | 3.50E+07 | | | | | | | | | | | 5.10E+07 | 1.86E+09 | | 2.40E+09 | | | |
| Congo, Republic of | | | 1.44E+07 | | | | | | | | | | | | | | | | | | | | 1.05E+08 | 1.05E+07 | 6.84E+07 | | | |
| Cook Islands | | | | | | | | | | | | | | | | | | | | | | | | 2.41E+07 | | | | |
| Costa Rica | | | | | | | | | | | | | | | | | | | | | 4.12E+07 | | 7.45E+05 | 4.85E+07 | 4.09E+08 | | | |
| Côte d'Ivoire | | | | | | | | | | | 4.38E+07 | | 9.67E+08 | | | | | 1.24E+09 | | | | 7.18E+06 | 6.35E+08 | 5.58E+08 | 1.59E+09 | | | |
| Croatia | | | 1.24E+07 | | 2.65E+05 | | 4.01E+05 | | 2.35E+06 | | | | | | 5.72E+06 | 1.48E+07 | | | | | | 1.77E+08 | | | | 7.63E+07 | | |
| Cuba | | | | | | | | | | | | | | | | | | | | | | | 5.27E+07 | 3.11E+08 | | | | |
| Cyprus | | 1.26E+06 | | 2.09E+05 | 2.58E+05 | | 5.08E+04 | | 3.35E+05 | | 2.70E+05 | | | | 3.21E+07 | 5.04E+06 | 2.00E+06 | | 9.65E+05 | | | | 2.28E+06 | | | 6.05E+07 | | |
| Czech Republic | | 7.19E+06 | 1.04E+08 | | | | 1.08E+04 | | 5.86E+05 | | 8.90E+06 | | | | | 2.46E+07 | | | | | | 4.27E+06 | | | | | | |

| Country | Crop codes (see Appendix III) | 181 | 187 | 191 | 195 | 197 | 201 | 203 | 205 | 210 | 211 | 216 | 217 | 220 | 221 | 222 | 223 | 224 | 225 | 226 | 234 | 236 | 242 | 249 | 254 | 260 | 263 | 265 |
|---|---|---|---|---|---|---|---|---|---|---|---|---|---|---|---|---|---|---|---|---|---|---|---|---|---|---|---|---|
| Denmark | | | 1.71E+08 | | | | | | | | 2.24E+06 | | | | | | | | | | | | | | | | | |
| Djibouti | | | | | | | | | | | | | | | | | | | | | | | | | | | | |
| Dominica | | | | | | | | | | | 4.91E+05 | | | | | | | | | | | | | 3.92E+07 | | | | |
| Dominican Republic | | 2.71E+07 | 9.08E+05 | | | 6.45E+07 | | | | | | | 5.95E+07 | | | | | | | | | | 1.29E+07 | 5.46E+08 | 1.24E+08 | | | |
| Ecuador | | 1.63E+07 | 2.00E+07 | | | | 1.04E+07 | | | 9.21E+06 | | | | | | | | | | | | 8.48E+07 | 3.80E+07 | 3.48E+07 | 9.94E+08 | | | 4.47E+07 |
| Egypt | | 7.62E+08 | 1.20E+06 | 2.40E+07 | 1.33E+07 | | 2.54E+07 | | 3.94E+06 | 1.46E+07 | 1.86E+07 | | | | | 7.29E+07 | | | | | 3.24E+07 | 7.14E+07 | 3.53E+08 | | | 4.05E+08 | | |
| El Salvador | | | | | | | | | | | | | 4.17E+07 | | | | | | | | | 3.38E+06 | 1.96E+06 | 9.87E+07 | | 5.29E+07 | | |
| Equatorial Guinea | | | | | | | | | | | | | | | | | | | | | | | | 2.40E+07 | 3.17E+07 | | | |
| Eritrea | | 1.97E+07 | 1.80E+07 | 2.30E+07 | | | 3.48E+07 | | 5.00E+07 | | 2.19E+08 | | | | | | | | | | | | 9.86E+06 | | | | | |
| Estonia | | | 1.10E+07 | | | | | | | | | | | | | | | | | | | | | | | | | |
| Ethiopia | | 1.19E+09 | 5.17E+08 | 3.60E+08 | | | 3.79E+08 | | 3.27E+08 | | 7.74E+07 | | | | | | | | | | 8.06E+08 | 2.19E+07 | 6.65E+07 | | | | | 1.80E+08 |
| Faeroe Islands | | | | | | | | | | | | | | | | | | | | | | | | | | | | |
| Fiji Islands | | | | | | | | | | | 2.99E+06 | | | | | | | | | | | | 1.19E+06 | 6.64E+08 | | | | |
| Finland | | | 1.33E+07 | | | | | | | | | | | | | | | | | | | | | | | | | |
| France | | 4.41E+07 | 1.51E+09 | | | | 2.28E+07 | | | 1.96E+07 | 5.30E+06 | | | 3.57E+07 | 9.42E+06 | 9.47E+07 | | | 1.60E+07 | | | 4.65E+08 | | | | 6.88E+07 | | |
| French Guiana | | | | | | | | | | | | | | | | | | | | | | | | 8.04E+05 | | | | |
| French Polynesia | | | | | | | | | | | | | | | | | | | | | | | | 2.04E+08 | | | | |
| Gabon | | | | | | | | | | | 7.89E+05 | | | | | | | | | | | 4.36E+06 | 5.38E+07 | | 3.52E+07 | | | |
| Gambia | | | | | | | | | | | 6.85E+07 | | | | | | | | | | | | 5.86E+08 | | 6.29E+07 | | | |
| Georgia | | | 1.75E+05 | | | | | | | | | | | | 5.21E+06 | 6.06E+07 | | | 6.45E+07 | | | 6.52E+06 | 1.28E+06 | | | | | |
| Germany | | 4.96E+07 | 4.16E+08 | | | | | | | | | | | | | 2.84E+07 | | | | | | 2.05E+06 | | | | | | |
| Ghana | | | | | | | | | | | 6.55E+08 | | 1.46E+08 | | | | | 9.15E+08 | | | 1.00E+08 | | 1.14E+09 | 7.94E+08 | 1.54E+09 | | | |
| Greece | | 1.19E+07 | 7.50E+05 | 3.56E+06 | | | 5.15E+06 | | 2.20E+07 | 4.45E+05 | 1.09E+07 | | | 8.46E+07 | 3.55E+08 | 1.63E+08 | 4.95E+07 | | 1.98E+07 | | | 1.25E+07 | 3.70E+06 | | | 5.67E+09 | | |
| Grenada | | | | | | 1.88E+06 | | | | | | | | | | | | | | | | | | 3.65E+07 | | | | |
| Guadeloupe | | | | | | | | | | | 9.57E+04 | | | | | | | | | | | | | 1.60E+06 | | | | |
| Guam | | | | | | | | | | | | | | | | | | | | | 4.86E+05 | | | 1.07E+08 | | | | |
| Guatemala | | 6.32E+07 | | | | | | | | | 1.17E+07 | | | | | | | | | | 5.99E+07 | 3.15E+07 | 6.65E+06 | 1.23E+08 | 2.51E+08 | | | |
| Guinea | | | | | | | | | | | 2.76E+08 | | | | | | | | | | | | 8.34E+08 | 8.48E+07 | 4.16E+09 | | | |
| Guinea-Bissau | | | | | | | | | | | 1.65E+07 | | 2.40E+09 | | | | | | | | | | 8.44E+07 | 1.48E+08 | 1.49E+08 | | | |
| Guyana | | | 6.56E+06 | | | | | | | | | | | | | | | | | | | | 1.52E+07 | 2.05E+08 | | | | |
| Haiti | | | | | 1.56E+08 | 2.37E+07 | | | | | | | | | | | | | | | | | 9.27E+07 | 1.19E+08 | | | | 2.35E+07 |
| Honduras | | | | | | | | | | | | | 1.73E+07 | | | | | | | | | 4.69E+06 | 1.74E+06 | 3.20E+07 | 4.36E+08 | | | |
| Hungary | | 7.80E+05 | 1.27E+08 | | | | 5.12E+06 | | | 4.64E+06 | 3.13E+06 | | | 2.66E+06 | 1.57E+06 | 2.84E+07 | | | 7.12E+05 | | | 1.05E+08 | | | | | | |
| Iceland | | | | | | | | | | | | | | | | | | | | | | | | | | | | |
| India | | | 2.15E+09 | 1.49E+10 | | 9.89E+09 | 6.25E+09 | | | | 3.21E+09 | | 6.81E+09 | | | 3.33E+08 | | | | 3.22E+09 | | 2.62E+10 | 2.39E+10 | 2.11E+10 | | | | 7.79E+09 |
| Indonesia | | | | | | | | | | | 7.22E+06 | | 2.25E+09 | | | | | | | 8.65E+08 | 8.57E+08 | 2.39E+09 | 2.35E+09 | 3.01E+10 | 2.08E+10 | | | 9.83E+07 |
| Iran, Islamic Rep of | | | | 2.64E+09 | | | 1.64E+09 | | | | 2.83E+08 | | | | 1.04E+09 | 7.16E+08 | 3.36E+09 | | 1.45E+08 | | 7.14E+06 | 6.57E+08 | 6.85E+06 | | | 8.50E+07 | | |
| Iraq | | 6.58E+07 | | 4.97E+07 | 4.83E+06 | | 5.55E+06 | | 1.36E+07 | | | | | | 7.68E+06 | 3.30E+07 | | | | | 1.85E+07 | 8.72E+06 | 1.24E+06 | | | 5.06E+07 | | |
| Ireland | | | 1.44E+06 | | | | | | | | | | | | | | | | | | | | | | | | | |
| Israel | | | 1.56E+06 | 1.69E+07 | | | 8.37E+05 | | | | 5.87E+05 | | | | 3.01E+07 | | | | | | 8.48E+06 | | 2.42E+07 | | | 1.69E+08 | | |
| Italy | | 1.26E+08 | 1.68E+07 | 9.33E+06 | | | 5.13E+06 | | 2.40E+07 | 1.10E+07 | | | | 2.01E+08 | 6.13E+08 | 3.50E+07 | 2.87E+07 | | 5.88E+08 | | 1.39E+07 | 1.52E+09 | | | | 6.72E+09 | | |
| Jamaica | | 7.75E+05 | 5.49E+06 | | 1.06E+06 | 4.08E+06 | | | | | | | | | | | | | | | | | 1.08E+07 | 6.54E+08 | | | | |
| Japan | | 3.49E+05 | 1.12E+06 | | | | | | | | | | | 1.95E+08 | | | | | | | | 4.72E+08 | 3.59E+07 | | | | | |
| Jordan | | 2.00E+06 | | 3.93E+06 | | | 1.78E+07 | | 1.21E+07 | | | | | | 6.55E+06 | | | | | | | | | | | 7.59E+08 | | |
| Kazakhstan | | | 6.03E+07 | 4.54E+06 | | | | | | | | | | | | | | | | | | 2.58E+07 | 1.90E+06 | | | | | |
| Kenya | | | | 1.10E+08 | 2.93E+08 | 4.70E+08 | 1.86E+07 | | | | | | 2.21E+07 | | | | | | | | 8.87E+07 | | 8.47E+07 | 2.24E+08 | | | | 1.71E+08 |
| Kiribati | | | | | | | | | | | | | | | | | | | | | 3.76E+06 | | | 3.48E+08 | | | | |
| Korea, Dem People's Rep | | | | | | | | | | | | | | 4.17E+07 | | | | | | | 3.32E+07 | 1.34E+09 | | | | | | |
| Korea, Republic of | | | | | | | | | | | 2.15E+07 | | | 3.63E+08 | | 3.93E+06 | | | | | 4.44E+07 | 4.32E+08 | 2.10E+07 | | | | | |
| Kuwait | | | | | | | | | | | | | | | | | | | | | | | | | | | | |
| Kyrgyzstan | | | | | | | | | | | 3.80E+07 | | | | 7.68E+06 | 2.91E+07 | | | 1.39E+07 | | 9.51E+06 | | 2.35E+07 | | | | | |
| Laos | | | | | | | | | | | 3.64E+07 | | | | | | | | | | | 1.04E+07 | 4.18E+07 | | | | | |
| Latvia | | | 6.69E+06 | | | | | | 3.16E+06 | | | | | | | | | | | | | 1.19E+06 | | | | | | |
| Lebanon | | 1.90E+06 | 4.06E+06 | 6.67E+06 | | | 1.14E+07 | | 1.99E+07 | 2.24E+06 | 8.03E+05 | | | | 6.45E+07 | 9.14E+06 | | | | | 1.80E+06 | | 1.47E+07 | | | 4.71E+08 | | |
| Lesotho | | | 1.47E+07 | | | | | | | | | | | | | | | | | | | | | | | | | |

| Country | Crop codes (see Appendix III) | 181 | 187 | 191 | 195 | 197 | 201 | 203 | 205 | 210 | 211 | 216 | 217 | 220 | 221 | 222 | 223 | 224 | 225 | 226 | 234 | 236 | 242 | 249 | 254 | 260 | 263 | 265 |
|---|---|---|---|---|---|---|---|---|---|---|---|---|---|---|---|---|---|---|---|---|---|---|---|---|---|---|---|---|
| Liberia | | | | | | | | | | | 1.72E+07 | | | | | | | | | | 2.68E+07 | 1.71E+07 | 2.89E+07 | 2.87E+07 | 1.84E+08 | | | |
| Libyan Arab Jamahiriya | | 6.79E+07 | 2.29E+07 | 1.36E+06 | | | | | | | | | | | 9.50E+08 | | | | | | | | 9.82E+07 | | | 1.57E+09 | | |
| Liechtenstein | | | | | | | | | | | | | | | | | | | | | | | | | | | | |
| Lithuania | | | 8.46E+07 | | | | | | 3.24E+07 | 5.69E+06 | 1.63E+07 | | | | | | | | | | | | | | | | | |
| Macedonia,The Fmr Yug Rp | | | 2.71E+06 | 4.77E+05 | 5.96E+06 | | 1.30E+06 | | 1.15E+07 | | | | | | 2.18E+06 | 1.38E+07 | | | | | | | | | | | | |
| Madagascar | | | 1.24E+07 | | 1.04E+07 | | 5.65E+06 | | | | 2.61E+07 | | 1.52E+08 | | | | 4.83E+06 | | | | | 1.48E+05 | 2.02E+08 | 4.05E+08 | 2.10E+07 | | | 7.44E+07 |
| Malawi | | | | 1.79E+08 | 2.23E+08 | 3.82E+08 | | | | | | | | | | | | | | | 2.61E+07 | | 5.98E+08 | | | | | |
| Malaysia | | | | | | | | | | | | | 5.99E+07 | | | | | | | 2.04E+07 | | | 5.14E+06 | 2.16E+09 | 2.89E+10 | | | |
| Maldives | | | | | | | | | | | 3.35E+05 | | | | | | | | | 4.76E+05 | 4.73E+06 | | | 4.69E+07 | | | | |
| Mali | | | | | 1.25E+09 | | | 8.93E+07 | | | 2.64E+06 | | | | | | | | | | 3.29E+07 | | 1.40E+09 | | | | | |
| Malta | | | | | | | | | 1.00E+06 | | | | | | | | | | | | | | | | | 3.07E+04 | | |
| Marshall Islands | | | | | | | | | | | | | | | | | | | | | | | | 1.21E+08 | | | | |
| Martinique | | | | | | | | | | | | | | | | | | | | | | | | 7.03E+06 | | | | |
| Mauritania | | | | | 2.41E+08 | | | | | | 2.45E+08 | | | | | | | | | | | | 1.83E+07 | | | | | |
| Mauritius | | | | | | | | | | | | | | | | | | | | | | | 6.24E+05 | 5.18E+06 | | | | |
| Mexico | | 2.65E+07 | 1.01E+07 | 3.49E+08 | | | 4.03E+07 | | 2.76E+07 | | 1.13E+05 | | 3.54E+07 | | 5.31E+05 | 8.73E+07 | 1.01E+06 | | | | 6.04E+08 | 4.39E+08 | 3.72E+08 | 2.29E+09 | 8.33E+07 | 4.85E+07 | | 2.67E+07 |
| Micronesia,Fed States of | | | | | | | | | | | | | | | | | | | | | | | | 3.55E+08 | | | | |
| Moldova, Republic of | | | 8.13E+07 | | | | | | 2.48E+06 | | | | | | 3.25E+06 | 2.82E+07 | | | 5.66E+06 | | 4.26E+06 | 4.53E+07 | | | | | | |
| Mongolia | | | | | | | | | | | 5.02E+06 | | | | | | | | | | | | | | | | | |
| Montserrat | | | | | | | | | | | | | | | | | | | | | | | | | | | | |
| Morocco | | 6.77E+08 | 1.39E+08 | 1.68E+08 | | | 3.80E+08 | | 9.34E+07 | 9.68E+07 | 1.72E+08 | | | | 1.47E+09 | 7.20E+07 | | | | | | 7.17E+06 | 1.43E+08 | | | 4.75E+09 | | 2.28E+06 |
| Mozambique | | | | | | | | | | | 1.59E+09 | | 5.87E+08 | | | | | | | | | | 9.11E+08 | 1.23E+09 | | | | 1.38E+07 |
| Myanmar | | | 1.31E+08 | 2.08E+08 | 2.34E+08 | 6.83E+08 | 1.27E+07 | | | | | | | | | | | | | 3.72E+08 | | 2.23E+08 | 1.89E+09 | 3.83E+08 | | | | |
| Namibia | | | | | | | | | | | 3.37E+07 | | | | | | | | | | | | 1.96E+06 | | | | | |
| Nauru | | | | | | | | | | | | | | | | | | | | | | | | 3.93E+06 | | | | |
| Nepal | | | | 2.69E+07 | | 5.23E+07 | 5.58E+08 | | | | 4.19E+07 | | | | 8.85E+04 | | | | | | | 6.63E+07 | | 1.65E+06 | | | | |
| Netherlands | | 1.42E+06 | 3.10E+06 | | | | | | | | | | | | | | | | | | | | | | | | | |
| New Caledonia | | | | | | | | | | | 9.14E+04 | | | | | | | | | | | | | 2.83E+07 | | | | |
| New Zealand | | | 1.20E+07 | | | | 6.55E+05 | | | | | | | | | | | | | | | | | | | | | |
| Nicaragua | | | | | | | | | | | | | | | | | | | | | | 2.54E+07 | 8.68E+07 | 1.32E+07 | 2.70E+07 | | | |
| Niger | | | | | 2.01E+10 | | | | | | 1.90E+08 | | | | | | | | | | | | 1.72E+09 | | | | | |
| Nigeria | | | | | 1.27E+10 | | | | | | 6.20E+08 | | 3.38E+09 | | | | | 1.37E+09 | | | 3.77E+07 | 2.39E+09 | 1.57E+10 | 5.82E+08 | 4.69E+10 | | | |
| Niue | | | | | | | | | | | | | | | | | | | | | | | | 3.24E+07 | | | | |
| Norway | | | | | | | | | | | | | | | | | | | | | | | | | | | | |
| Oman | | | | | | | | | | | | | | | | | | | | | | | | | | | | |
| Pakistan | | | 6.76E+08 | 3.92E+09 | | | 3.97E+08 | | | | 2.89E+08 | | | | 1.33E+08 | 2.68E+07 | 1.62E+06 | | | | 4.86E+07 | 5.12E+07 | 4.89E+08 | 7.67E+06 | | | | 6.77E+07 |
| Panama | | | | | | 1.23E+07 | | | | | 1.92E+07 | | | | | | | | | | | 3.31E+05 | | 4.78E+07 | | | | |
| Papua New Guinea | | | | | | | | | | | 1.51E+07 | | | | | | | | | | 1.10E+08 | | 3.81E+06 | 2.86E+09 | 7.64E+08 | | | |
| Paraguay | | 2.59E+07 | 9.07E+06 | | | | | | | | | | | | | | | | | | | 4.34E+09 | 1.54E+08 | | 1.57E+08 | | | 1.21E+08 |
| Peru | | 9.70E+07 | 8.55E+07 | 3.42E+06 | | | 2.01E+07 | | | 1.64E+07 | 4.57E+06 | 1.20E+07 | 3.91E+06 | 6.76E+06 | | 2.55E+06 | | | | | 6.60E+06 | 6.12E+06 | 1.73E+07 | 1.86E+07 | 9.10E+07 | 3.79E+07 | | |
| Philippines | | | | | | | | | | | 1.06E+08 | | 1.56E+08 | | | | | | | | 1.36E+08 | 1.91E+06 | 8.81E+07 | 3.93E+10 | 1.63E+08 | | | 5.12E+07 |
| Poland | | | 6.35E+07 | | | | | | 8.61E+06 | 5.09E+07 | 2.10E+08 | | | | | | | | | | | | | | | | | |
| Portugal | | 8.27E+07 | | 4.01E+06 | | | | | | 3.48E+04 | | | | 2.50E+08 | 2.86E+08 | 2.42E+07 | | | 6.72E+06 | | 1.08E+08 | | 4.28E+04 | | | 2.32E+09 | | |
| Puerto Rico | | | | | | 2.46E+06 | | | | | | | | | | | | | | | | | | 7.66E+06 | | | | |
| Qatar | | | | | | | | | | | | | | | | | | | | | | | | | | | | |
| Réunion | | | | | | | | | | | 7.95E+05 | | | | | | | | | | | | 2.03E+06 | 1.14E+06 | | | | |
| Romania | | | 4.35E+07 | | | | | | | | 5.73E+06 | | | 6.83E+05 | | 1.53E+07 | | | | | | 3.93E+08 | | | | | | 2.69E+05 |
| Russian Federation | | 1.73E+07 | 1.53E+09 | 5.17E+06 | | | 1.28E+07 | | 5.67E+08 | 3.85E+07 | 2.32E+07 | | | 2.23E+07 | | 6.38E+07 | | | 5.49E+06 | | 1.02E+07 | 1.26E+09 | | | | | | 1.06E+07 |
| Rwanda | | | 8.43E+07 | | | | | | | | | | | | | | | | | | | 8.52E+07 | 3.60E+07 | | | | | |
| Saint Helena | | | | | | | | | | | | | | | | | | | | | | | | | | | | |
| Saint Kitts and Nevis | | | | | | | | | | | 7.04E+05 | | | | | | | | | | | | 1.32E+05 | 3.07E+06 | | | | |
| Saint Lucia | | | | | | | | | | | 7.26E+04 | | | | | | | | | | | | | 5.75E+07 | | | | |
| Saint Pierre & Miquelon | | | | | | | | | | | | | | | | | | | | | | | | | | | | |
| Saint Vincent/Grenadines | | | | | | | | | | | 1.29E+06 | | | | | | | | | | | | 9.02E+05 | 9.48E+07 | | | | |
| Samoa | | | | | | | | | | | | | | | | | | | | | | | | 2.57E+08 | | | | |

| Country | Crop codes (see Appendix III) | 181 | 187 | 191 | 195 | 197 | 201 | 203 | 205 | 210 | 211 | 216 | 217 | 220 | 221 | 222 | 223 | 224 | 225 | 226 | 234 | 236 | 242 | 249 | 254 | 260 | 263 | 265 |
|---|---|---|---|---|---|---|---|---|---|---|---|---|---|---|---|---|---|---|---|---|---|---|---|---|---|---|---|---|
| Sao Tome and Principe | | | | | | | | | | | | | | | | | | | | | | | | 1.01E+08 | 1.99E+07 | | | |
| Saudi Arabia | | | | | | | | | | | 3.84E+07 | | | | | | | | | | | | 9.94E+06 | | | | | |
| Senegal | | | | 5.03E+08 | | | | | | | 5.02E+06 | | 5.61E+08 | | | | | | | | 5.06E+07 | | 8.53E+09 | 4.28E+07 | 1.67E+08 | | | |
| Serbia and Montenegro | | | 3.96E+07 | | 2.33E+07 | | | | 2.25E+07 | | | | | 3.66E+06 | | 9.80E+07 | | | | | | 4.62E+08 | | | | 1.39E+07 | | |
| Seychelles | | | | | | | | | | | | | | | | | | | | | | | | 9.94E+06 | | | | |
| Sierra Leone | | 1.67E+06 | 3.80E+06 | | | | | | | | 2.77E+08 | | | | | | | 1.66E+08 | | | | | 1.36E+08 | 3.35E+07 | 2.74E+08 | | | |
| Singapore | | | | | | | | | | | | | | | | | | | | | | | | 1.64E+05 | | | | |
| Slovakia | | 7.67E+06 | 5.33E+07 | | | | 4.05E+06 | | 4.26E+06 | | 1.25E+07 | | | | | 2.23E+07 | | | | | | 1.52E+07 | | | | | | |
| Slovenia | | | 4.43E+05 | | | | | | | | | | | 7.49E+04 | | 5.60E+05 | | | | | | 8.82E+04 | | | | 2.40E+06 | | |
| Solomon Islands | | | | | | | | | | | 8.08E+06 | | | | | | | | | | 2.55E+06 | | | 4.14E+08 | 8.92E+07 | | | |
| Somalia | | | | | | | | | | | | | | | | | | | | | | | 2.76E+07 | 5.71E+07 | | | | |
| South Africa | | | 3.83E+06 | | 3.30E+07 | | | | | 3.64E+07 | | | | | | | | | | | 4.04E+07 | 4.88E+08 | 4.51E+08 | | | | | 1.04E+08 |
| Spain | | 4.69E+07 | 1.70E+08 | 1.89E+08 | | | 1.74E+08 | | 7.43E+08 | 5.69E+07 | 3.66E+08 | | | 7.36E+07 | 5.42E+09 | 2.75E+07 | | | 2.93E+08 | | 2.69E+07 | 2.15E+07 | 3.12E+05 | | | 1.67E+10 | | |
| Sri Lanka | | | | | 4.10E+07 | | | | | | | | 2.46E+08 | | | | | | | | | 2.01E+06 | 4.50E+07 | 6.29E+09 | | | | |
| Sudan | | 2.48E+08 | | 4.17E+07 | | | | | | | 4.45E+08 | | | | | | | | | | | | 9.67E+09 | | | | | 3.72E+07 |
| Suriname | | | | | | | | | | | 6.49E+05 | | | | | | | | | | | 1.14E+05 | 7.09E+05 | 1.35E+07 | 3.99E+06 | | | |
| Swaziland | | | | | 3.92E+06 | | | | | | 4.74E+06 | | | | | | | | | | | | 2.52E+07 | | | | | |
| Sweden | | | 8.28E+07 | | | | | | | | | | | | | | | | | | | | | | | | | |
| Switzerland | | | 6.67E+06 | | | | | | | | | | | | | 8.30E+06 | | | | | | 6.00E+06 | | | | | | |
| Syrian Arab Republic | | 5.12E+07 | 3.31E+06 | 3.23E+08 | | | 1.55E+09 | | 2.67E+08 | 5.53E+05 | 4.75E+06 | | | | 2.55E+08 | | 3.01E+08 | | | | 8.36E+07 | 3.62E+07 | 1.09E+08 | | | 5.82E+09 | | |
| Tajikistan | | | 1.74E+07 | | | | 5.56E+06 | | | | 2.39E+07 | | | | 4.02E+07 | | | | 7.70E+06 | | 7.41E+06 | 5.06E+05 | 9.31E+06 | | | | | |
| Tanzania, United Rep of | | | 1.91E+08 | 1.22E+08 | 3.88E+08 | 1.91E+08 | | | | | 1.95E+08 | | 7.90E+08 | | | | | | | | 7.09E+07 | 1.49E+07 | 4.53E+08 | 3.82E+09 | 5.23E+07 | | | 5.07E+07 |
| Thailand | | | | | | | | | | | 1.91E+08 | | 2.20E+08 | | | | | | | 1.31E+08 | 1.99E+08 | 6.23E+08 | 3.66E+08 | 4.29E+09 | 2.49E+09 | | | 1.50E+08 |
| Timor-Leste | | | | | | | | | | | | | | | | | | | | | | 2.48E+06 | 1.53E+07 | | | | | |
| Togo | | | | | | | | | | | 4.34E+07 | | 2.20E+06 | | | | | | | | | | 3.34E+08 | 5.99E+07 | 1.93E+08 | | | 8.08E+06 |
| Tokelau | | | | | | | | | | | | | | | | | | | | | | | | 7.49E+06 | | | | |
| Tonga | | | | | | | | | | | | | | | | | | | | | | | 6.18E+05 | 7.88E+07 | | | | |
| Trinidad and Tobago | | | | | 2.67E+05 | 1.76E+06 | | | | | 9.29E+05 | | | | | | | | | | | | | 5.17E+07 | | | | |
| Tunisia | | 1.98E+08 | 1.99E+07 | 3.69E+07 | | | 1.04E+07 | | | | 1.01E+08 | | | | 1.87E+09 | | 2.66E+08 | | | | | | | | | 1.21E+10 | | |
| Turkey | | 7.17E+07 | 6.07E+06 | 1.97E+09 | | | 3.34E+09 | | 1.09E+09 | | 3.49E+07 | | | 4.04E+08 | 1.60E+08 | 6.40E+08 | 3.58E+08 | | 3.68E+09 | | 4.36E+06 | 1.40E+08 | 1.59E+08 | | | 4.39E+09 | | |
| Turkmenistan | | | 2.64E+07 | | | | | | | | | | | | 1.72E+07 | | | | | | 4.08E+06 | | | | | | | |
| Tuvalu | | | | | | | | | | | | | | | | | | | | | | | | 2.22E+07 | | | | |
| Uganda | | | 1.06E+08 | 1.45E+07 | 1.89E+08 | 2.55E+08 | | | | | | | | | | | | | | | | 3.79E+08 | 1.15E+09 | | | | | 4.26E+07 |
| Ukraine | | | 1.23E+09 | | | | | | 1.63E+08 | | | | | 1.32E+06 | 8.58E+05 | 1.76E+08 | | | 4.91E+05 | | 7.43E+06 | 2.03E+08 | | | | | | 1.79E+06 |
| United Arab Emirates | | | | | | | | | | | | | | | 6.36E+05 | | | | | | | | | | | | | |
| United Kingdom | | 7.96E+07 | 1.92E+08 | | | | | | | | 1.99E+08 | | | | | | | | | | | | | | | | | |
| United States of America | | | 3.08E+08 | | 1.52E+07 | | 3.27E+08 | | | | | | | | 1.18E+09 | 5.85E+08 | 1.95E+08 | | 8.69E+07 | | 4.41E+08 | 1.40E+11 | 1.97E+09 | | | 7.41E+07 | | |
| Uruguay | | 4.25E+05 | 1.90E+06 | | | | | | | | | | | | | | | | | | | 2.40E+07 | 6.74E+06 | | | 1.10E+07 | | |
| Uzbekistan | | 3.08E+07 | 2.16E+06 | 7.58E+05 | | | | | | | | | | | 5.77E+07 | 3.56E+07 | 1.14E+07 | | 1.25E+07 | | 1.09E+07 | | 5.24E+07 | | | 9.60E+05 | | |
| Vanuatu | | | | | | | | | | | | | | | | | | | | | | | 7.36E+06 | 8.01E+08 | | | | |
| Venezuela, Boliv Rep of | | | 1.84E+05 | | | 8.34E+06 | | | | | | | | | | | | | | | | 5.65E+06 | 3.34E+06 | 3.22E+08 | 3.19E+08 | | | |
| Viet Nam | | | | | | | | | | | 3.11E+08 | | 1.53E+09 | | | | | | | | 2.58E+07 | 2.25E+08 | 6.96E+08 | 1.70E+09 | | | | 5.69E+07 |
| Wallis and Futuna Is | | | | | | | | | | | | | | | | | | | | | | | | 4.83E+07 | | | | |
| Western Sahara | | | | | | | | | | | | | | | | | | | | | | | | | | | | |
| Yemen | | 2.24E+07 | 8.84E+06 | 1.05E+08 | | | 5.33E+07 | | | | 1.85E+07 | | | | 2.36E+06 | | | | | | | | | | | | | |
| Zambia | | | | | | | | | | | 1.03E+08 | | | | | | | | | | | 8.37E+07 | 7.60E+08 | | | | | |
| Zimbabwe | | | | | | | | | | | 2.12E+07 | | | | | | | | | | 1.34E+07 | 3.45E+08 | 4.10E+08 | | | | | |
| Total water consumed per crop ($m^3$/yr) | | 7.57.E+09 | 1.70.E+10 | 2.66.E+10 | 3.66.E+10 | 1.21.E+10 | 1.85.E+10 | 2.02.E+08 | 3.67.E+09 | 3.09.E+09 | 1.30.E+10 | 1.20.E+07 | 2.81.E+10 | 2.74.E+09 | 1.47.E+10 | 5.09.E+09 | 4.72.E+09 | 4.78.E+09 | 5.19.E+09 | 5.59.E+09 | 4.61.E+09 | 2.86.E+11 | 1.04.E+11 | 1.29.E+11 | 1.17.E+11 | 6.51.E+10 | | 1.30.E+10 |
| Total production (ton/yr) | | 3.69.E+06 | 1.13.E+07 | 8.24.E+06 | 3.37.E+06 | 2.94.E+06 | 2.99.E+06 | 4.89.E+04 | 9.60.E+05 | 1.66.E+06 | 3.31.E+06 | 6.11.E+04 | 1.46.E+06 | 8.87.E+05 | 1.50.E+06 | 1.20.E+06 | 4.35.E+05 | 2.16.E+05 | 7.54.E+05 | 6.21.E+05 | 6.00.E+05 | 1.60.E+08 | 3.32.E+07 | 5.08.E+07 | 1.12.E+08 | 1.48.E+07 | 6.39.E+05 | 1.24.E+06 |
| Average VWC (m3/ton) | | 2050 | 1502 | 3230 | 10845 | 4103 | 6166 | 4123 | 3826 | 1865 | 3929 | 196 | 19271 | 3094 | 9769 | 4235 | 10864 | 22103 | 6876 | 8999 | 7692 | 1789 | 3145 | 2545 | 1053 | 4393 | | 10500 |

| Country | Crop codes (see Appendix III) | 267 | 270 | 275 | 277 | 280 | 289 | 292 | 296 | 299 | 305 | 310 | 328 | 333 | 336 | 339 | 358 | 366 | 367 | 372 | 373 | 388 | 393 | 394 | 397 | 399 | 401 | 402 |
|---|---|---|---|---|---|---|---|---|---|---|---|---|---|---|---|---|---|---|---|---|---|---|---|---|---|---|---|---|
| Afghanistan | | 7.95E+07 | | | | | 1.80E+08 | | | | | | 5.13E+08 | 2.76E+08 | | | | | | | | | | | | | | |
| Albania | | 7.54E+06 | | | | | | | | | | | 4.37E+06 | | | | | | | | | 3.06E+07 | | | | | | |
| Algeria | | 3.40E+05 | 1.16E+08 | | | | | | | | | | 7.93E+05 | | | | 1.74E+07 | 7.06E+07 | | | | 2.93E+08 | 9.44E+06 | 3.06E+07 | 1.72E+07 | 2.38E+07 | 5.73E+07 | |
| American Samoa | | | | | | | | | | | | | | | | | | | | | | | | | | | | |
| Angola | | 5.63E+07 | | | | | 2.41E+07 | | | | | | 7.51E+07 | | | | | | | | | 1.62E+07 | | | | | | 4.48E+07 |
| Antigua and Barbuda | | | | | | | | | | | | | 4.02E+06 | | | | 1.31E+05 | | | | | 1.31E+05 | | 1.01E+05 | 1.04E+05 | 1.58E+05 | 6.17E+04 | |
| Argentina | | 1.59E+10 | 2.50E+07 | | | 2.00E+08 | | | | | | | 3.08E+09 | 1.79E+08 | | | | 4.68E+07 | 1.18E+07 | | | 7.50E+07 | | 5.43E+07 | | | 3.80E+07 | |
| Armenia | | | | | | | | | | | | | | | | | 2.35E+07 | | | | | 3.45E+07 | 1.09E+06 | | 1.66E+07 | | | |
| Australia | | 7.15E+08 | 8.30E+09 | | | 2.58E+08 | | 5.80E+05 | | | | | 3.22E+09 | 3.48E+07 | | | 1.42E+07 | | 2.35E+07 | 2.62E+07 | 1.63E+06 | 3.71E+07 | 5.29E+07 | 3.50E+07 | 6.43E+06 | | 1.46E+07 | |
| Austria | | 6.47E+07 | 1.98E+08 | | | | | | 5.09E+05 | | | | | | | 3.49E+07 | 6.60E+06 | | 1.11E+06 | 3.99E+06 | 4.57E+05 | 5.90E+05 | | | 1.75E+06 | | 5.64E+05 | |
| Azerbaijan, Republic of | | 1.70E+07 | | | | | | | | | | | 8.22E+08 | | | | 2.50E+07 | | | | | 1.06E+08 | | | 3.55E+07 | 1.36E+07 | 6.96E+06 | |
| Bahamas | | | | | | | | | | | | | | | | | | | | | | 1.24E+06 | | | | | | |
| Bahrain | | | | | | | | | | | | | | | | | 4.88E+05 | | | 9.81E+04 | | 1.21E+06 | 1.48E+05 | 4.39E+05 | 4.28E+05 | 4.97E+05 | 1.99E+04 | |
| Bangladesh | | | 1.16E+09 | | | | 2.00E+08 | | | | | | 9.90E+07 | 2.35E+08 | | 2.41E+06 | 4.66E+07 | | | 2.14E+07 | 1.13E+07 | 5.95E+07 | 2.28E+07 | 5.69E+07 | 1.16E+07 | | | |
| Barbados | | | | | | | | | | | | | | | | | 9.37E+05 | | | 1.48E+05 | | 4.85E+05 | | 2.47E+05 | 6.33E+05 | | 6.97E+05 | |
| Belarus | | 3.14E+07 | 4.34E+07 | | | | | | | | | | | 2.50E+08 | | | 8.97E+07 | | | | | 4.76E+07 | | | 3.99E+07 | | | |
| Belgium-Luxembourg | | | 5.29E+07 | | | | | | | | | | | 7.17E+07 | | | 4.26E+07 | | 1.33E+06 | 1.14E+07 | 6.18E+06 | 6.54E+06 | 3.13E+07 | | 7.75E+05 | | 2.46E+06 | 7.14E+04 |
| Belize | | | | | | | | | | | | | | | | | 2.54E+05 | | | | | 3.56E+05 | | 9.42E+04 | 4.40E+04 | | 1.14E+05 | 7.15E+04 |
| Benin | | | | | | | 4.50E+07 | | | | | | 2.31E+09 | | | | | | | | | 1.49E+08 | | | | | 1.17E+08 | |
| Bermuda | | | | | | | | | | | | | | | | | 7.12E+04 | | | | | 3.86E+04 | | | | | | |
| Bhutan | | | | | | | | 6.20E+06 | | | | | | | | | | | | | | | | | | | 7.90E+06 | |
| Bolivia | | 4.64E+08 | | | | | | | | | | | 3.96E+08 | | | | 7.57E+06 | | | 5.34E+06 | | 3.08E+07 | 1.44E+06 | 4.07E+07 | 1.75E+06 | | 1.53E+07 | |
| Bosnia and Herzegovina | | 7.70E+05 | 4.86E+06 | | | | | | | | | | | | | | 3.96E+07 | | | | | 2.34E+07 | | | | | 1.99E+07 | |
| Botswana | | 2.48E+07 | | | | | | | | | | | 6.97E+06 | | | | | | | | | | | | | | | |
| Brazil | | 1.54E+08 | 7.09E+07 | | | | 6.16E+07 | | | | | | 4.48E+09 | 3.22E+07 | | | | | | | | 2.15E+08 | | | | | | |
| British Virgin Islands | | | | | | | | | | | | | | | | | | | | | | | | | | | | |
| Brunei Darussalam | | | | | | | | | | | | | | | | | | | | | | | | | | | | |
| Bulgaria | | 2.14E+09 | 1.94E+07 | | | | | | | | | | 5.56E+07 | | | 1.14E+07 | 4.44E+07 | | 1.40E+07 | 2.83E+06 | 1.00E+06 | 1.33E+08 | 7.03E+05 | 1.17E+07 | 4.15E+07 | 6.36E+06 | 9.40E+07 | 5.48E+06 |
| Burkina Faso | | | | | | | 1.27E+08 | | | | | | 2.41E+09 | | | | | | | | | 7.05E+06 | | | | | 1.45E+07 | 5.47E+06 |
| Burundi | | | | | | | | | | | | | 1.96E+07 | | | | | | | | | | | | | | | |
| Cambodia | | | | | | | 4.04E+07 | | | | | | 9.91E+05 | | | | | | | | | | | | | | | |
| Cameroon | | | | | | | 4.97E+07 | | | 3.29E+08 | | | 9.44E+08 | | | | 1.31E+07 | | | | | 9.73E+07 | | 2.19E+08 | 2.45E+08 | 1.29E+06 | 1.92E+07 | |
| Canada | | 1.61E+08 | 1.24E+10 | | | 6.28E+06 | | 2.22E+08 | | | | | | 1.76E+09 | | | 2.47E+07 | | 3.71E+06 | 5.15E+06 | 5.17E+05 | 2.59E+07 | 6.99E+06 | 4.80E+06 | 9.40E+06 | | 5.59E+06 | |
| Cape Verde | | | | | | | | | | | | | | | | | 9.62E+05 | | | 1.10E+05 | | 1.33E+06 | 1.85E+04 | 1.95E+05 | 1.36E+05 | | | |
| Cayman Islands | | | | | | | | | | | | | | | | | | | | | | 5.24E+03 | | 7.88E+04 | | | | |
| Central African Republic | | | | | | | 1.16E+08 | | | | | | 2.97E+08 | | | | | | | | | | | 5.13E+06 | | | | |
| Chad | | | | | | | 3.87E+08 | | | 1.76E+08 | | | 2.83E+09 | | | | | | | | | | | | | | | |
| Chile | | 3.56E+06 | 4.55E+07 | | | | | | | | | | | 1.29E+06 | 1.30E+06 | | 4.63E+06 | 2.43E+07 | 2.59E+07 | 1.15E+07 | | 3.45E+07 | 2.38E+06 | 7.92E+06 | 1.25E+06 | | 4.95E+06 | |
| China | | 3.52E+09 | 9.20E+09 | | | 7.16E+07 | 1.84E+09 | 5.49E+07 | | 4.78E+07 | | | 1.93E+10 | 1.94E+09 | 4.60E+07 | | 4.58E+09 | 4.66E+07 | 4.94E+09 | 9.70E+08 | 8.39E+08 | 3.32E+09 | 9.02E+08 | 6.23E+08 | 3.79E+09 | 2.59E+09 | 1.77E+09 | 7.54E+07 |
| Cocos (Keeling) Islands | | | | | | | | | | | | | | | | | | | | | | | | | | | | |
| Colombia | | | | | | | 1.98E+07 | | | | | | 2.78E+08 | | | | 2.16E+08 | | 5.43E+06 | 2.92E+06 | 9.88E+05 | 6.60E+07 | 1.17E+06 | 7.73E+06 | 7.95E+05 | 4.80E+05 | 6.86E+06 | |
| Comoros | | | | | | | | | | | | | | | | | | | | | | 2.62E+05 | | | | | | 2.31E+05 |
| Congo, Dem Republic of | | | | | | | 2.68E+07 | | | 2.66E+08 | | | 3.92E+08 | | | | 7.24E+06 | | | 1.31E+06 | | 2.27E+07 | | 7.16E+06 | 2.16E+05 | | | |
| Congo, Republic of | | | | | | | 1.39E+06 | | | | | | | | | | 3.49E+05 | | | 5.14E+04 | | 1.92E+06 | | | | | | |
| Cook Islands | | | | | | | | | | | | | | | | | | | | | | 3.83E+04 | | | | | | |
| Costa Rica | | | | | | | 6.14E+05 | | | | | | 1.77E+06 | | | | 6.60E+06 | | | | | 5.23E+06 | | | | | | |
| Côte d'Ivoire | | | | | | | 1.49E+07 | | | | | | 1.43E+09 | | | | | | | | | 6.65E+07 | | | | 1.20E+07 | 1.66E+07 | 2.17E+06 |
| Croatia | | 1.07E+08 | 4.95E+07 | | | | | | 5.46E+04 | | | | | | | | 4.55E+07 | | | 7.36E+06 | | 3.02E+07 | | | 2.09E+07 | | 2.06E+07 | |
| Cuba | | | | | | | | | | | | | | | | | 3.04E+07 | | | | | 1.83E+08 | | 1.31E+08 | 5.92E+07 | 4.44E+05 | 1.78E+07 | |
| Cyprus | | | | | | | 1.42E+04 | | | | | | | | | | 8.28E+05 | 1.87E+06 | | 9.11E+04 | 1.49E+05 | 1.46E+06 | 1.32E+05 | 4.24E+05 | 9.75E+05 | 4.24E+05 | 1.22E+05 | 9.60E+04 |
| Czech Republic | | 7.39E+07 | 1.11E+09 | | | | | 3.48E+07 | 1.59E+07 | | | | | 2.57E+07 | | 1.82E+06 | 1.40E+07 | | | 1.23E+06 | 9.13E+05 | 7.37E+06 | 7.25E+06 | | 1.33E+07 | | 1.09E+06 | |

| Country | Crop codes (see Appendix III) | 267 | 270 | 275 | 277 | 280 | 289 | 292 | 296 | 299 | 305 | 310 | 328 | 333 | 336 | 339 | 358 | 366 | 367 | 372 | 373 | 388 | 393 | 394 | 397 | 399 | 401 | 402 |
|---|---|---|---|---|---|---|---|---|---|---|---|---|---|---|---|---|---|---|---|---|---|---|---|---|---|---|---|---|
| Denmark | | | 3.74E+08 | | | | | 2.78E+04 | | | | | | 8.06E+06 | | | 3.98E+06 | | | 6.92E+05 | | 3.13E+05 | 2.22E+06 | | 1.10E+05 | | | |
| Djibouti | | | | | | | | | | | | | | | | | | | | | | | | | | | | |
| Dominica | | | | | | | | | | | | | | | | | 2.85E+05 | | | 3.90E+04 | | 8.24E+04 | | 1.87E+05 | 7.81E+05 | | | |
| Dominican Republic | | | | | | | | | | | | | | | | | 1.75E+06 | | | 1.13E+06 | | 4.63E+07 | | 1.61E+07 | 2.98E+05 | 5.80E+06 | 1.11E+07 | |
| Ecuador | | 4.62E+05 | | | | | 1.76E+05 | | | | | | 3.04E+07 | 2.61E+05 | | | 5.15E+06 | | | 3.06E+06 | | 2.25E+07 | 8.99E+05 | 6.87E+06 | 1.14E+05 | | 3.52E+06 | 4.88E+07 |
| Egypt | | 4.06E+07 | | | | | 1.50E+08 | | | | | | 2.15E+09 | 1.15E+08 | | | 1.29E+08 | 4.90E+07 | | 1.26E+07 | 5.44E+06 | 1.00E+09 | 1.08E+07 | 1.33E+08 | 1.41E+08 | 2.12E+08 | 8.55E+07 | |
| El Salvador | | | | | | | 3.86E+07 | | | | | | 8.53E+06 | | | | 5.49E+05 | | | | | 5.50E+06 | | | 2.76E+06 | | 2.01E+06 | |
| Equatorial Guinea | | | | | | | | | | | | | | | | | | | | | | | | | | | | |
| Eritrea | | | | | | | 4.91E+07 | | | | | | | 8.41E+06 | | 1.88E+08 | | | | | | | | | | | | |
| Estonia | | | 8.70E+06 | | | | | | | | | | | 3.44E+05 | | | 4.42E+06 | | | | | 2.11E+05 | 1.38E+05 | | 6.41E+05 | | | |
| Ethiopia | | | 7.26E+07 | | | 4.46E+08 | 1.11E+08 | | | | | | 2.76E+08 | 4.53E+08 | | 1.09E+09 | 6.60E+07 | | | | | 2.32E+07 | | | | | | 6.75E+06 |
| Faeroe Islands | | | | | | | | | | | | | | | | | | | | | | | | | | | | |
| Fiji Islands | | | | | | | | | | | | | | | | | 3.91E+05 | | | | | 1.30E+06 | | 5.96E+05 | 2.14E+05 | 2.07E+06 | 5.67E+05 | |
| Finland | | | 1.64E+08 | | | | | | | | | | | | | | 4.81E+06 | | | | | 4.32E+05 | 1.43E+06 | | 1.67E+06 | | | |
| France | | 2.89E+09 | 5.00E+09 | | | | | 1.07E+06 | 9.05E+06 | | | | | 2.01E+08 | 2.61E+07 | | 4.56E+07 | 8.50E+07 | 5.63E+07 | 5.37E+07 | 1.10E+07 | 3.81E+07 | 1.37E+08 | 1.22E+07 | 4.42E+06 | 2.51E+06 | 3.22E+06 | 5.16E+06 |
| French Guiana | | | | | | | | | | | | | | | | | 2.43E+06 | | | 8.88E+04 | | 4.94E+05 | | | 6.07E+05 | | | |
| French Polynesia | | | | | | | | | | | | | | | | | 4.96E+05 | | | 1.62E+05 | | 1.79E+05 | | 2.77E+04 | 2.40E+05 | | 7.99E+04 | 1.17E+04 |
| Gabon | | | | | | | | | | | | | | | | | | | | | | 1.47E+05 | | | | 5.22E+04 | | |
| Gambia | | | | | | | 2.70E+07 | | | | | | 7.70E+06 | | | | | | | | | | | | | | | |
| Georgia | | 1.76E+08 | | | | | | | | | | | 5.24E+05 | | | | 6.56E+07 | | | | | 8.95E+07 | | | 1.74E+07 | | | |
| Germany | | 1.02E+08 | 4.13E+09 | | | | | 4.91E+06 | 2.09E+06 | | | | | 4.27E+08 | | | 5.65E+07 | | 6.04E+07 | 1.95E+07 | 5.76E+06 | 1.43E+06 | 2.10E+07 | | 1.17E+07 | | | |
| Ghana | | | | | | | | | | | | | 3.08E+08 | | | | | | | | | 1.53E+08 | | | 1.45E+04 | 8.99E+06 | 4.26E+08 | |
| Greece | | 3.58E+07 | | | | | 6.74E+05 | | | 7.27E+06 | | | 1.92E+09 | | | | 4.30E+07 | 2.73E+07 | 6.71E+07 | 3.75E+06 | 3.02E+06 | 1.34E+08 | 4.09E+06 | 8.64E+06 | 8.25E+06 | 1.86E+07 | 5.63E+06 | 1.39E+06 |
| Grenada | | | | | | | | | | | | | 1.02E+06 | | | | 1.38E+05 | | | 3.54E+04 | | 4.19E+04 | | 8.35E+04 | 4.20E+04 | | | |
| Guadeloupe | | | | | | | | | | | | | | | | | 1.40E+06 | | | 4.19E+05 | | 8.77E+05 | | 6.30E+04 | 3.44E+05 | 4.37E+04 | 3.15E+04 | |
| Guam | | | | | | | | | | | | | | | | | | | | | | 2.37E+04 | | | 2.75E+04 | | | |
| Guatemala | | | | | | | 1.68E+08 | | | | | | 1.08E+07 | | | | 2.32E+07 | | | 4.77E+06 | | 3.33E+07 | 1.25E+07 | | | | 1.14E+07 | |
| Guinea | | | | | | | 5.74E+06 | | | | | | 2.25E+08 | | | | | | | | | | | | | | | |
| Guinea-Bissau | | | | | | | | | | | | | 2.08E+07 | | | | | | | | | | | | | | | |
| Guyana | | | | | | | | | | | | | | | | | 7.84E+05 | | | | | 2.32E+06 | | | | | | |
| Haiti | | | | | | | 4.34E+07 | | | | | | 2.07E+07 | | | | 5.44E+06 | | | 4.74E+05 | 8.79E+04 | 1.13E+06 | | | | 2.66E+05 | | |
| Honduras | | | | | | | 5.07E+06 | | | | | | 6.70E+06 | | | | 7.56E+06 | | | 2.57E+05 | | 2.45E+07 | 2.41E+05 | 8.19E+05 | 3.82E+06 | 2.23E+05 | 1.53E+06 | |
| Hungary | | 1.46E+09 | 1.00E+08 | | | | | | 2.15E+06 | | | | | 3.77E+06 | 2.01E+06 | 4.55E+07 | 2.65E+07 | | 3.82E+06 | 1.66E+06 | 7.11E+05 | 3.86E+07 | 3.30E+06 | 1.66E+06 | 1.61E+07 | | 3.36E+07 | 1.70E+06 |
| Iceland | | | | | | | | | | | | | | | | | 4.77E+04 | | | | | 9.36E+03 | 2.78E+04 | | 1.57E+04 | | | |
| India | | 3.36E+09 | 1.41E+10 | | | 1.73E+09 | 4.87E+09 | | | | | | 4.72E+10 | 2.92E+09 | | 1.18E+09 | 9.76E+08 | | | 2.01E+08 | | 2.18E+09 | 4.72E+08 | 8.11E+08 | 4.22E+07 | 1.13E+09 | 1.40E+07 | |
| Indonesia | | | | | | | | | | | | 2.01E+09 | 1.22E+08 | | | | 4.71E+08 | | | | 1.01E+08 | 1.80E+08 | | 1.82E+07 | 1.46E+08 | 1.46E+08 | 6.62E+08 | |
| Iran, Islamic Rep of | | 5.51E+08 | | | | 6.50E+06 | 2.01E+08 | | | | | | 1.97E+09 | 4.76E+06 | | 1.01E+06 | 7.68E+07 | 1.08E+07 | 8.24E+06 | 1.36E+07 | 2.30E+06 | 9.34E+08 | 6.32E+06 | 2.36E+08 | 5.11E+08 | 4.44E+07 | 2.38E+07 | |
| Iraq | | 1.20E+08 | | | | | 1.82E+08 | | | | | | 1.75E+08 | 6.27E+06 | | | 1.19E+07 | | | 5.44E+06 | 2.13E+06 | 3.27E+08 | 6.42E+06 | 2.44E+07 | 3.03E+08 | 1.16E+08 | 9.25E+06 | 1.49E+07 |
| Ireland | | | 1.02E+07 | | | | | | | | | | | | | | 3.51E+06 | | | 7.89E+05 | | 3.06E+05 | 2.66E+06 | | 3.84E+04 | | | |
| Israel | | 2.37E+07 | | | | | 2.17E+04 | | | | | | 1.34E+08 | | | 3.36E+06 | 9.62E+06 | 8.40E+06 | 4.70E+05 | 1.91E+06 | 6.06E+04 | 2.07E+07 | 2.52E+06 | 2.21E+06 | 8.95E+06 | 4.74E+06 | 5.70E+06 | 5.04E+05 |
| Italy | | 9.60E+08 | 2.52E+08 | | | | | | | | | | | 1.40E+07 | | | 1.30E+08 | 4.03E+08 | 4.17E+07 | 1.77E+08 | 1.32E+07 | 6.95E+08 | 1.24E+08 | 5.10E+07 | 1.20E+07 | 5.67E+07 | 6.85E+07 | |
| Jamaica | | | | | | | | | | | | | | | | | 6.95E+06 | | | 9.33E+05 | 4.88E+06 | 5.85E+06 | 2.44E+05 | 4.82E+06 | 3.41E+06 | 1.23E+05 | 2.68E+06 | 3.45E+06 |
| Japan | | | 7.96E+05 | | | | | | | | | | | | | | 2.49E+08 | | 4.29E+07 | 6.12E+07 | 4.06E+07 | 5.53E+07 | 3.66E+07 | 4.71E+07 | 5.18E+07 | 4.90E+07 | 1.49E+07 | 1.05E+08 |
| Jordan | | | | | | | 7.52E+05 | | | | | | | | | | 5.04E+06 | | | 1.35E+06 | 3.47E+05 | 4.35E+07 | 3.47E+06 | 1.01E+07 | 6.40E+06 | 1.47E+07 | 2.96E+06 | 1.18E+06 |
| Kazakhstan | | 1.27E+09 | 7.89E+06 | | | 3.26E+08 | | 3.18E+07 | | | | | 8.68E+08 | 6.93E+06 | | 6.22E+07 | 8.91E+07 | | | | | 1.33E+08 | | | 1.01E+08 | 6.78E+06 | 1.32E+07 | |
| Kenya | | 5.62E+07 | | | | | 8.78E+07 | | | | | | 2.79E+08 | 3.66E+06 | | | 2.42E+08 | | | 2.22E+05 | | 8.25E+07 | | | | | | |
| Kiribati | | | | | | | | | | | | | | | | | | | | | | | | | | | | |
| Korea, Dem People's Rep | | | | | | | | | | | | | 8.56E+07 | | | | 1.42E+08 | | | | | 3.52E+07 | | 2.28E+07 | 1.87E+07 | 1.60E+07 | 8.52E+07 | 3.26E+07 |
| Korea, Republic of | | | 2.47E+06 | | | | 1.39E+08 | | | | | | | | | 1.16E+08 | 2.51E+08 | | | 2.51E+07 | 1.57E+07 | 2.05E+07 | | 2.48E+07 | 2.80E+07 | 1.25E+06 | 3.34E+08 | 1.16E+08 |
| Kuwait | | | | | | | | | | | | | | | | | 1.09E+06 | | | 2.94E+05 | 6.38E+04 | 3.72E+06 | 3.72E+05 | 9.08E+05 | 6.33E+06 | 2.50E+06 | 3.42E+05 | |
| Kyrgyzstan | | 8.83E+07 | | | | | | | | | | | 2.34E+08 | 1.55E+07 | | | 3.07E+07 | | | | | 5.52E+07 | 5.58E+05 | 7.86E+05 | 4.56E+07 | | | |
| Laos | | | | | | | 1.89E+07 | | | | | | 2.71E+07 | | | | | | | | | | | | | | | |
| Latvia | | | 2.30E+06 | | | | | | | | | | | 5.52E+06 | | | 1.26E+07 | | | | | 1.97E+06 | | | 3.61E+06 | | | |
| Lebanon | | 1.93E+05 | | | | | 1.20E+06 | | | | | | | | | | 7.82E+06 | 1.39E+06 | | 2.41E+06 | 4.13E+05 | 2.81E+07 | 8.98E+05 | 3.10E+06 | 1.35E+07 | 8.40E+06 | 8.43E+05 | |
| Lesotho | | | | | | | | | | | | | | | | | | | | | | | | | | | | |

| Country | Crop codes (see Appendix III) | 267 | 270 | 275 | 277 | 280 | 289 | 292 | 296 | 299 | 305 | 310 | 328 | 333 | 336 | 339 | 358 | 366 | 367 | 372 | 373 | 388 | 393 | 394 | 397 | 399 | 401 | 402 |
|---|---|---|---|---|---|---|---|---|---|---|---|---|---|---|---|---|---|---|---|---|---|---|---|---|---|---|---|---|
| Liberia | | | | | | | | | | | | | | | | | | | | | | 4.49E+05 | | | | | | |
| Libyan Arab Jamahiriya | | | | | | | | | | | | | | | | | 1.81E+06 | | | | | 7.16E+07 | 1.29E+06 | 1.07E+07 | 4.76E+06 | 3.43E+06 | 4.90E+06 | 8.84E+06 |
| Liechtenstein | | | | | | | | | | | | | | | | | | | | | | | | | | | | |
| Lithuania | | | 2.72E+07 | | | | | 1.33E+05 | | | | | | 2.28E+07 | | | 2.53E+07 | | | | | 3.93E+06 | 9.19E+05 | | 3.48E+06 | 4.31E+05 | | |
| Macedonia,The Fmr Yug Rp | | 4.51E+07 | 1.27E+06 | | | | 8.42E+04 | | 2.92E+05 | | | | 3.17E+04 | | | | 1.77E+07 | | | | | 3.39E+07 | | | 4.73E+06 | | 3.55E+07 | |
| Madagascar | | | | | | | | | | | | | 1.37E+08 | | | | 3.85E+06 | | | 4.31E+05 | | 1.05E+07 | 1.79E+05 | | 6.38E+05 | 8.16E+05 | | 3.08E+05 |
| Malawi | | 2.08E+07 | | | | | | | | | | | 3.69E+08 | | | | 1.80E+07 | | | | | 1.60E+07 | | | | | | |
| Malaysia | | | | | | | | | | | | | | | | 3.88E+08 | 5.14E+06 | | | | | 2.28E+06 | | 1.05E+06 | 5.31E+06 | | | |
| Maldives | | | | | | | | | | | | | | | | | | | | | | | | | | | 2.39E+05 | |
| Mali | | | | | | | 1.10E+08 | | | 5.90E+07 | | | 4.75E+09 | | | | | | | | | 1.48E+07 | | | | | 1.02E+06 | |
| Malta | | | | | | | | | | | | | | | | | 7.11E+05 | | | | | 1.57E+06 | 4.42E+05 | 1.34E+05 | | | | |
| Marshall Islands | | | | | | | | | | | | | | | | | | | | | | | | | | | | |
| Martinique | | | | | | | | | | | | | | | | | 4.95E+05 | | | 7.59E+05 | | 1.48E+06 | | | 5.93E+05 | 2.03E+04 | | |
| Mauritania | | | | | | | | | | | | | | | | | | | | | | | | | | | | |
| Mauritius | | | | | | | | | | | | | | | | | 1.73E+06 | | | 4.36E+05 | | 3.36E+06 | 4.25E+05 | 2.00E+06 | 1.23E+06 | 5.80E+05 | 8.56E+05 | |
| Mexico | | 3.78E+06 | 1.62E+07 | | 4.94E+06 | 5.73E+08 | 2.13E+08 | 3.57E+04 | | 3.69E+05 | | | 9.65E+08 | 2.34E+04 | | | 3.05E+07 | 5.92E+06 | 1.32E+08 | 2.31E+07 | 4.05E+06 | 4.12E+08 | 4.26E+07 | 9.51E+07 | 5.30E+07 | 6.01E+06 | 4.92E+08 | 1.11E+08 |
| Micronesia,Fed States of | | | | | | | | | | | | | | | | | | | | | | | | | | | | |
| Moldova, Republic of | | 8.55E+08 | | | | | | | | | | | | | | | 3.07E+07 | | | | | 5.89E+07 | 1.86E+06 | 3.12E+06 | 1.44E+07 | 2.19E+06 | 1.14E+07 | |
| Mongolia | | | | | | | | | | | | | | | | | | | | | | | | | 1.54E+06 | | | |
| Montserrat | | | | | | | | | | | | | 1.60E+05 | | | | | | | | | 7.71E+04 | | | 2.81E+05 | | 6.39E+04 | |
| Morocco | | 1.73E+08 | 4.49E+06 | | | | 1.02E+07 | | | | | | 4.82E+06 | | | | 7.67E+06 | 3.21E+07 | 1.40E+08 | | | 9.60E+07 | 2.95E+06 | 1.85E+07 | 4.03E+06 | 1.45E+07 | 1.84E+07 | 1.99E+06 |
| Mozambique | | 1.09E+08 | | | | | 1.98E+07 | | | | | | 1.08E+09 | | | | | | | | | 3.99E+06 | | 1.43E+06 | | | | |
| Myanmar | | 9.33E+08 | | | | | 2.29E+09 | 4.29E+07 | | | | | 1.42E+09 | | | | | | | | | | | | | | | |
| Namibia | | 6.91E+05 | | | | | | | | | | | 2.22E+07 | | | | | | | | | | | | | | | |
| Nauru | | | | | | | | | | | | | | | | | | | | | | | | | | | | |
| Nepal | | | | | | | | 2.08E+08 | | | | | 6.24E+06 | 4.28E+07 | | | | | | | | | | | | | 5.05E+06 | |
| Netherlands | | | 3.41E+06 | | | | | | 4.97E+05 | | | | | 1.29E+07 | | | 3.07E+07 | | 1.01E+07 | 5.17E+06 | 2.86E+06 | 4.37E+06 | 9.42E+06 | 4.24E+05 | 2.05E+06 | 2.77E+05 | 3.52E+06 | |
| New Caledonia | | | | | | | | | | | | | | | | | | | | | | | | | | | | |
| New Zealand | | | 3.27E+06 | | | | | | | | | | | 4.75E+05 | | | 2.76E+06 | | 8.31E+06 | 3.34E+06 | 1.02E+06 | 2.59E+06 | 3.51E+06 | 1.08E+07 | | | 4.43E+05 | 1.53E+07 |
| Nicaragua | | | | | | | 5.08E+07 | | | | | | 1.21E+07 | | | | 4.15E+07 | | | | | 2.06E+06 | | | | | | |
| Niger | | | | | | | 2.38E+08 | | | | | | 4.52E+07 | | | | 1.37E+08 | | | 2.44E+07 | | 5.22E+07 | | | | | 1.63E+07 | 1.52E+06 |
| Nigeria | | | | | | | 4.37E+08 | | | 1.42E+09 | | | 3.25E+09 | | | | | | | | | 7.64E+08 | | | | | 5.55E+08 | 4.34E+07 |
| Niue | | | | | | | | | | | | | | | | | | | | | | | | | | | | |
| Norway | | | 1.81E+07 | | | | | | | | | | | | | | 1.92E+06 | | | 5.62E+05 | | 9.75E+04 | 1.40E+06 | | 2.28E+05 | | | 1.57E+06 |
| Oman | | | | | | | | | | | | | | | | | | | | | | 6.65E+06 | | | | | | |
| Pakistan | | 2.37E+08 | 7.89E+08 | | | 1.85E+06 | 4.79E+08 | | | | | | 2.37E+10 | 5.06E+07 | | | 1.57E+07 | | | 2.30E+05 | 1.28E+07 | 1.56E+08 | 2.07E+07 | 7.28E+07 | 2.58E+06 | 1.73E+07 | | |
| Panama | | | | | | | 1.17E+06 | | | | | | | | | | 1.27E+06 | | | 5.79E+05 | | 2.93E+06 | | | 1.06E+06 | | 9.80E+05 | |
| Papua New Guinea | | | | | | | | | | | | | | | | | | | | | | 2.71E+05 | | 2.05E+05 | | | | |
| Paraguay | | 2.66E+08 | | | | | 3.88E+07 | | | | | | 1.30E+09 | | | | | | | | | 7.17E+06 | | 5.74E+06 | | | 8.49E+06 | 9.39E+06 |
| Peru | | | | | | | 1.23E+06 | | | | | | 4.27E+08 | 1.66E+06 | | | 1.72E+07 | 3.15E+06 | 1.37E+08 | 8.35E+06 | 2.05E+06 | 2.68E+07 | 4.60E+06 | 1.35E+07 | 3.74E+06 | | 2.67E+07 | |
| Philippines | | | | | | | | | | | | | 1.55E+07 | | | 6.25E+07 | 3.33E+07 | | 1.16E+07 | | | 7.89E+07 | | 1.58E+07 | 3.96E+06 | 5.89E+07 | 1.51E+07 | 4.86E+05 |
| Poland | | | 2.58E+08 | | | | | | | | | | | 5.47E+06 | 1.32E+05 | 6.74E+07 | 1.73E+08 | | 4.60E+05 | | | 7.69E+07 | 4.54E+07 | | 8.77E+07 | | | |
| Portugal | | 6.54E+07 | | | | | | | | | | | | | | | 3.19E+07 | | | 3.43E+06 | 7.22E+05 | 5.20E+07 | 1.61E+06 | 1.09E+06 | 1.01E+06 | 1.22E+06 | 2.64E+05 | 1.53E+05 |
| Puerto Rico | | | | | | | | | | | | | | | | | 1.96E+05 | | | | | 1.68E+06 | | 5.29E+06 | | | 2.97E+06 | |
| Qatar | | | | | | | | | | | | | | | | | 1.38E+06 | | | 1.58E+05 | 9.99E+04 | 2.28E+06 | 4.51E+05 | 2.45E+06 | 2.30E+06 | 2.21E+06 | 5.50E+05 | |
| Réunion | | | | | | | | | | | | | | | | | 2.99E+06 | | | 7.93E+05 | | 1.20E+06 | 1.14E+06 | 1.50E+06 | | 1.39E+06 | | 9.02E+05 |
| Romania | | 3.27E+09 | 4.69E+07 | | | | | 1.21E+07 | 2.37E+06 | | | | 1.01E+05 | 9.31E+06 | 4.59E+06 | | 1.61E+08 | | | 7.32E+06 | | 1.98E+08 | | 6.84E+07 | 2.68E+07 | | 7.34E+07 | |
| Russian Federation | | 1.16E+10 | 4.08E+08 | | | 1.64E+07 | | 1.16E+08 | | | | | | 2.16E+08 | 6.86E+06 | | 5.69E+08 | | | | | 5.20E+08 | 3.25E+06 | | 1.68E+08 | | | |
| Rwanda | | | | | | | | | | | | | | | | | | | | | | | | 5.88E+07 | | | | |
| Saint Helena | | | | | | | | | | | | | | | | | | | | | | | | | | | | |
| Saint Kitts and Nevis | | | | | | | | | | | | | 6.11E+04 | | | | | | | | | | | | | | | |
| Saint Lucia | | | | | | | | | | | | | | | | | | | | | | | | | | | | |
| Saint Pierre & Miquelon | | | | | | | | | | | | | | | | | | | | | | | | | | | | |
| Saint Vincent/Grenadines | | | | | | | | | | | | | | | | | | | | | | | | 1.44E+05 | | | 3.49E+05 | |
| Samoa | | | | | | | | | | | | | | | | 7.58E+05 | | | | | | | | | | | | |

| Country | Crop codes (see Appendix III) | 267 | 270 | 275 | 277 | 280 | 289 | 292 | 296 | 299 | 305 | 310 | 328 | 333 | 336 | 339 | 358 | 366 | 367 | 372 | 373 | 388 | 393 | 394 | 397 | 399 | 401 | 402 |
|---|---|---|---|---|---|---|---|---|---|---|---|---|---|---|---|---|---|---|---|---|---|---|---|---|---|---|---|---|
| Sao Tome and Principe | | | | | | | | | | | | | | | | | | | | | | | | | | | | |
| Saudi Arabia | | | | | | | 1.88E+07 | | | | | | | | | | | | | | | 1.44E+08 | | 3.46E+07 | 2.68E+07 | 6.28E+07 | | |
| Senegal | | | | | | | 2.52E+07 | | | 6.82E+07 | | | 3.36E+08 | | | | | | | | | 1.80E+07 | | | | | | |
| Serbia and Montenegro | | 6.50E+08 | 4.15E+06 | | | | | | 7.63E+05 | | | | | | 1.24E+06 | | 1.17E+08 | | | | | 1.06E+08 | | | 1.99E+07 | | 9.52E+07 | |
| Seychelles | | | | | | | | | | | | | | | | | | | | | | 1.54E+05 | | | | | | |
| Sierra Leone | | | | | | | 8.32E+06 | | | | | | | | | | | | | | | 1.04E+07 | | | | | | |
| Singapore | | | | | | | | | | | | | | | | | | | | | | | | | | | | |
| Slovakia | | 2.14E+08 | 7.03E+07 | | | | | 5.56E+06 | 8.57E+05 | | | | | 4.25E+06 | | 2.23E+06 | 2.43E+07 | | | 1.12E+06 | 2.90E+05 | 1.34E+07 | 5.58E+06 | | 1.06E+07 | | 9.78E+06 | |
| Slovenia | | 1.87E+05 | 1.73E+04 | | | | | | | | | | | | | | 5.13E+06 | | | 9.78E+05 | 6.06E+04 | 1.58E+06 | 3.13E+05 | | 5.97E+05 | | 7.70E+05 | |
| Solomon Islands | | | | | | | | | | | | | | | | | | | | | | | | | | | | |
| Somalia | | | | | | | 3.83E+08 | | | | | | 1.46E+08 | | | | | | | | | | | | | | | |
| South Africa | | 3.07E+09 | | | | | | | | | | | 5.36E+08 | | | 5.00E+07 | 4.48E+07 | | | 1.19E+07 | | 6.66E+07 | 5.22E+06 | 6.73E+07 | 6.70E+06 | | | |
| Spain | | 1.32E+09 | 2.06E+08 | | | 4.89E+05 | | | | | | | 4.51E+08 | 1.32E+08 | 1.69E+04 | | 5.45E+07 | 1.85E+08 | 1.30E+08 | 3.68E+07 | 3.13E+06 | 1.93E+08 | 2.26E+07 | 1.52E+07 | 2.83E+07 | 2.33E+07 | 3.53E+07 | 2.41E+06 |
| Sri Lanka | | | | | | | 3.12E+07 | 5.56E+05 | | | | | | | | | 2.07E+07 | | | | | 2.85E+07 | | 3.46E+07 | 1.06E+07 | 4.10E+07 | 9.73E+07 | |
| Sudan | | 9.44E+07 | | | | | 9.01E+09 | | | | | | 1.79E+09 | | | | | | | | | 1.71E+08 | | 1.53E+07 | | 2.78E+07 | 4.81E+06 | |
| Suriname | | | | | | | | | | | | | | | | | 1.85E+05 | | | | | 3.96E+05 | | | 2.45E+05 | | | |
| Swaziland | | | | | | | | | | | | | 1.86E+08 | | | | | | | | | 1.13E+06 | | | | | | |
| Sweden | | | 1.85E+08 | | | | | | | | | | | 4.61E+07 | | | 1.67E+06 | | | 1.89E+06 | | 2.21E+05 | 1.22E+06 | | 1.71E+06 | | | |
| Switzerland | | 6.92E+06 | 4.44E+07 | | | | | | | | | | | | | | 2.07E+06 | | | 2.75E+06 | 1.46E+06 | 8.27E+05 | 1.44E+06 | | 2.19E+05 | | | 2.05E+06 |
| Syrian Arab Republic | | 1.01E+07 | | | | | 6.50E+07 | | | | | | 2.02E+09 | | | | 2.12E+07 | 6.98E+06 | | 3.40E+06 | | 9.10E+07 | 3.86E+06 | 2.94E+07 | 5.31E+07 | 5.89E+07 | 6.64E+06 | 5.92E+06 |
| Tajikistan | | 8.10E+06 | 4.04E+05 | | | 6.53E+06 | 1.24E+06 | | | | | | 1.75E+09 | | | | 2.62E+07 | | | | | 4.60E+07 | | | 4.65E+06 | | | |
| Tanzania, United Rep of | | 3.01E+08 | | | | | 3.03E+08 | | | | | | 1.88E+09 | | | | | | | | | 6.77E+07 | | | | | | |
| Thailand | | | | | | | 1.69E+08 | | | | | 5.04E+08 | 1.72E+08 | | | | 8.79E+07 | | 9.60E+06 | 9.53E+04 | | 5.34E+07 | 1.68E+07 | 4.34E+07 | 7.30E+07 | 4.25E+07 | 4.10E+06 | |
| Timor-Leste | | | | | | | | | | | | | | | | | 2.04E+06 | | | | | 4.67E+05 | | | 3.15E+05 | | | |
| Togo | | | | | | | 1.46E+07 | | | | | | 1.04E+09 | | | | 1.93E+05 | | | | | 7.81E+06 | | | | | | |
| Tokelau | | | | | | | | | | | | | | | | | | | | | | | | | | | | |
| Tonga | | | | | | | | | | | | | | | | | | | | | | 7.56E+04 | | 3.71E+06 | | | | |
| Trinidad and Tobago | | | | | | | | | | | | | | | | | 4.67E+05 | | | 3.15E+05 | | 8.80E+05 | 1.34E+05 | 1.34E+06 | 8.57E+05 | 3.39E+05 | 3.39E+05 | |
| Tunisia | | 2.41E+07 | 1.44E+07 | | | | | | | | | | 1.08E+07 | 1.43E+07 | | | 5.70E+06 | 3.11E+07 | | 9.22E+05 | 1.49E+06 | 1.01E+08 | 5.06E+05 | 1.06E+07 | 5.81E+06 | 9.78E+04 | 4.12E+07 | 9.58E+06 |
| Turkey | | 3.19E+09 | 2.81E+05 | | | 2.91E+05 | 2.59E+08 | | 6.71E+07 | | | | 5.09E+09 | 2.01E+06 | 5.44E+06 | | 2.15E+08 | 2.30E+07 | 2.72E+04 | 7.16E+07 | 4.62E+07 | 1.40E+09 | 2.88E+07 | 9.72E+07 | 3.27E+08 | 2.19E+08 | 4.40E+08 | 1.42E+08 |
| Turkmenistan | | | | | | | | | | | | | 4.87E+09 | | | | 4.06E+07 | | | | | 9.89E+07 | | | 1.50E+07 | | | |
| Tuvalu | | | | | | | | | | | | | | | | | | | | | | | | | | | | |
| Uganda | | 2.86E+07 | | | | | 6.62E+08 | | | | | | 1.52E+09 | | | | | | | | | 1.15E+07 | | | | | | |
| Ukraine | | 9.58E+09 | 6.98E+07 | | | | | 2.11E+06 | | | | | | 9.26E+07 | 9.01E+06 | 3.11E+07 | 3.36E+08 | | | 1.50E+06 | | 4.61E+08 | 4.72E+06 | 1.36E+08 | 2.60E+08 | 2.74E+07 | 5.83E+07 | |
| United Arab Emirates | | | | | | | | | | | | | | | | | 1.66E+07 | | | 1.91E+05 | 4.31E+06 | 6.08E+07 | 1.59E+06 | 6.57E+06 | 3.01E+06 | 2.93E+06 | 1.02E+06 | 5.27E+06 |
| United Kingdom | | | 1.25E+09 | | | | | | | | | | | 2.56E+08 | | | 2.82E+07 | | 3.26E+06 | 1.38E+07 | | 9.26E+05 | 3.38E+07 | | 5.04E+05 | | 1.31E+05 | 7.50E+06 |
| United States of America | | 4.65E+09 | 5.59E+08 | | | 3.40E+08 | | 3.95E+07 | | | | | 2.46E+10 | 6.38E+08 | | | 4.44E+08 | 2.54E+07 | 1.84E+08 | 3.74E+08 | 2.84E+07 | 7.73E+08 | 7.59E+07 | 1.04E+08 | 2.52E+08 | 7.00E+06 | 1.15E+08 | |
| Uruguay | | 4.38E+08 | | | | | | | | | | | | 5.79E+06 | | | 2.13E+06 | | | | | 8.44E+06 | | 8.75E+06 | | | 3.93E+06 | |
| Uzbekistan | | 2.04E+07 | 2.65E+06 | | | 8.81E+07 | 1.46E+08 | | | | | | 1.23E+10 | 2.10E+07 | | 2.36E+06 | 1.34E+08 | 1.15E+06 | | 5.23E+05 | | 2.22E+08 | | | 1.77E+08 | 7.83E+05 | 3.34E+06 | |
| Vanuatu | | | | | | | | | | | | | | | | | | | | | | | | | | | | |
| Venezuela, Boliv Rep of | | 2.18E+07 | | | | | 1.48E+08 | | | | | | 1.85E+08 | | | | 1.09E+07 | | | 3.63E+06 | | 5.69E+07 | 1.06E+06 | | 3.94E+06 | 1.31E+06 | 2.47E+07 | |
| Viet Nam | | | | | | | 9.21E+07 | | | | | | 1.08E+08 | | | | 1.95E+07 | | | | | | 3.30E+06 | | | | | |
| Wallis and Futuna Is | | | | | | | | | | | | | | | | | | | | | | | | | | | | |
| Western Sahara | | | | | | | | | | | | | | | | | | | | | | | | | | | | |
| Yemen | | | | | | | 1.51E+08 | | | | | | 2.10E+08 | | | | 6.48E+05 | | | 5.87E+05 | | 9.43E+07 | | 2.70E+06 | 4.05E+06 | 2.07E+06 | 8.84E+06 | |
| Zambia | | 7.86E+07 | | | | | | | | | | | 5.45E+08 | | | | | | | | | 1.11E+07 | | | | | | |
| Zimbabwe | | 2.18E+08 | | | | | | | | | | | 2.77E+09 | | | | | | | | | 8.60E+06 | | | | | | |
| Total water consumed per crop ($m^3$/yr) | | 7.62.E+10 | 6.10.E+10 | | 4.94.E+06 | 4.07.E+09 | 2.46.E+10 | 7.83.E+08 | 1.02.E+08 | 2.37.E+09 | | 2.51.E+09 | 1.99.E+11 | 1.06.E+10 | 1.03.E+08 | 3.35.E+09 | 1.15.E+10 | 1.09.E+09 | 6.07.E+09 | 2.27.E+09 | 1.18.E+09 | 1.86.E+10 | 2.24.E+09 | 3.67.E+09 | 7.51.E+09 | 5.12.E+09 | 6.29.E+09 | 8.41.E+08 |
| Total production (ton/yr) | | 2.48.E+07 | 3.79.E+07 | 5.18.E+05 | 4.00.E+02 | 7.31.E+05 | 2.77.E+06 | 4.97.E+05 | 5.84.E+04 | 5.63.E+05 | 8.09.E+05 | 3.83.E+05 | 5.46.E+07 | 2.39.E+06 | 3.36.E+04 | 1.63.E+06 | 5.46.E+07 | 1.27.E+06 | 4.12.E+06 | 1.71.E+07 | 8.16.E+06 | 1.01.E+08 | 1.41.E+07 | 1.57.E+07 | 3.10.E+07 | 2.46.E+07 | 1.95.E+07 | 3.92.E+06 |
| Average VWC (m3/ton) | | 3069 | 1611 | | 12344 | 5567 | 8888 | 1575 | 1741 | 4215 | | 6568 | 3644 | 4420 | 3052 | 2049 | 211 | 855 | 1473 | 133 | 144 | 184 | 159 | 234 | 242 | 208 | 323 | 214 |

| Country | Crop codes (see Appendix III) | 403 | 406 | 407 | 414 | 417 | 420 | 423 | 426 | 430 | 446 | 449 | 459 | 461 | 463 | 486 | 489 | 490 | 495 | 497 | 507 | 512 | 515 | 521 | 523 | 526 | 530 | 531 |
|---|---|---|---|---|---|---|---|---|---|---|---|---|---|---|---|---|---|---|---|---|---|---|---|---|---|---|---|---|
| Afghanistan | | | | | | | | | | | | | | | 4.10E+08 | | | 1.38E+07 | | | | 7.06E+06 | 2.84E+07 | 3.87E+06 | | 5.85E+07 | | |
| Albania | | | | | 1.25E+06 | | 1.26E+05 | | | | | | | | 1.44E+08 | | | 2.73E+06 | | | | | 1.71E+07 | 3.35E+06 | | 2.84E+06 | 2.27E+07 | 8.57E+06 |
| Algeria | | 2.16E+08 | 6.23E+07 | | 2.04E+07 | 7.73E+07 | 1.15E+08 | | 1.04E+08 | | | | | 2.14E+07 | 9.65E+07 | | | 3.41E+08 | 1.46E+08 | 3.15E+07 | 1.75E+06 | | 2.14E+08 | 1.72E+08 | | 2.07E+08 | | 3.67E+07 |
| American Samoa | | | | | | | | | | | 1.26E+04 | | | | 2.53E+05 | 3.99E+06 | | | | | | | | | | | | |
| Angola | | | | | | | | | | | | | | | 1.40E+08 | 4.93E+08 | | | | | | 1.29E+08 | | | | | | |
| Antigua and Barbuda | | 1.04E+05 | | | 4.20E+04 | | | | 2.38E+05 | | | | | | 1.66E+05 | 1.81E+05 | | | | 6.09E+05 | | | | | | | | |
| Argentina | | 1.99E+08 | 1.13E+08 | | 1.68E+06 | 5.40E+07 | | 2.06E+07 | 4.42E+07 | | | | | | 3.11E+08 | 1.04E+08 | | 3.89E+08 | 2.35E+08 | 2.77E+08 | 8.32E+07 | | 4.26E+08 | 2.08E+08 | | 2.26E+07 | | 1.19E+07 |
| Armenia | | 1.34E+07 | 6.02E+06 | | | 6.35E+05 | | | 2.25E+06 | | | | | | 2.41E+07 | | | | | | | | 7.46E+07 | 3.41E+07 | | 2.74E+07 | | 1.10E+07 |
| Australia | | 4.97E+07 | | | 2.22E+07 | 3.45E+07 | | | 4.23E+07 | | 3.04E+07 | | | | 1.58E+07 | 1.89E+08 | | 2.73E+08 | 4.75E+07 | 1.45E+07 | 7.75E+06 | 1.75E+06 | 2.41E+08 | 8.91E+07 | | 3.54E+07 | | 1.72E+07 |
| Austria | | 9.75E+06 | | | 1.15E+06 | 2.86E+06 | | | 4.34E+06 | | | | | | 1.01E+07 | | | | | | | | 6.22E+07 | 1.54E+07 | | 1.04E+07 | 3.80E+06 | 1.58E+07 |
| Azerbaijan, Republic of | | 5.19E+07 | 1.05E+07 | | | 2.49E+06 | | | 8.20E+05 | | | | | | 2.93E+07 | | | 3.54E+07 | 9.19E+06 | | | 2.01E+06 | 4.45E+08 | 3.28E+07 | | 1.29E+07 | | 7.05E+06 |
| Bahamas | | 4.87E+05 | | | | | | | | | | | | | 7.05E+06 | 1.91E+06 | | | | 2.59E+06 | 5.98E+06 | | | | | | | |
| Bahrain | | 4.69E+05 | | | | | | | 6.71E+04 | | | | | | 2.26E+06 | 2.23E+06 | | | | 1.58E+06 | | | | | | | | |
| Bangladesh | | 2.00E+08 | 7.39E+07 | | 1.68E+07 | | | | | | | | | | 4.03E+08 | 4.85E+08 | | 2.12E+07 | 2.95E+06 | 3.35E+07 | 3.41E+07 | | | | | | | |
| Barbados | | 3.04E+05 | | | | | | 4.68E+05 | 6.08E+05 | 2.68E+05 | 8.13E+05 | | | | 1.40E+06 | 1.54E+06 | | | | | | | | | | | | |
| Belarus | | 3.63E+07 | | | | | | | 1.60E+07 | | | | | | 6.32E+07 | | | | | | | | 3.37E+08 | 2.07E+07 | | | 3.70E+07 | 2.06E+07 |
| Belgium-Luxembourg | | 1.06E+07 | | 8.38E+06 | 2.32E+07 | 3.40E+07 | | | 1.89E+07 | | | | | | 4.01E+07 | | | | | | | | 9.81E+07 | 4.42E+07 | | | | 1.02E+07 |
| Belize | | | | | | | | | 3.88E+04 | 2.74E+04 | | | | | 1.53E+06 | 2.49E+07 | 7.92E+06 | 2.04E+08 | | | 3.15E+07 | | | | | | | |
| Benin | | 1.12E+07 | | | | | | | | 6.44E+07 | | | | | 8.15E+07 | 4.38E+07 | | 2.67E+07 | | | | | | | | | | |
| Bermuda | | 2.72E+04 | | | 1.25E+04 | | | | 7.90E+04 | | | | | | 5.98E+05 | 2.77E+05 | | | | | | | | | | | | |
| Bhutan | | | | | | | | | | | | | | | 2.21E+06 | | | 4.47E+07 | | | | | 1.66E+07 | | | | | |
| Bolivia | | 4.82E+07 | 1.16E+07 | | | 4.92E+07 | 1.34E+08 | | 1.51E+07 | | 8.95E+07 | | | | 2.26E+07 | 6.90E+08 | 2.27E+08 | 1.22E+08 | 4.62E+07 | 5.83E+07 | 1.90E+07 | | 1.57E+07 | 8.10E+06 | | | | 3.40E+06 |
| Bosnia and Herzegovina | | 3.32E+07 | 4.08E+06 | | 1.28E+06 | | | | 9.12E+06 | | | | | | 4.35E+08 | | | | | | | | 4.60E+07 | 1.24E+07 | | | 5.67E+06 | 2.00E+07 |
| Botswana | | 5.11E+05 | | | | | | | | | | | | | 1.93E+07 | | | 1.25E+06 | | | | | | | | | | |
| Brazil | | 4.32E+08 | 8.01E+07 | | | | | | | | | | | | 8.03E+08 | 6.66E+09 | | 7.18E+09 | 4.49E+08 | 3.60E+08 | 2.55E+07 | | 2.66E+08 | 1.85E+07 | | | | |
| British Virgin Islands | | | | | | | | | | | | | | | | 5.54E+05 | | | | | | | | | | | | |
| Brunei Darussalam | | | | | | | | | | | | | | | 3.37E+07 | 1.80E+06 | | 3.94E+05 | | 7.69E+04 | | | | | | | | |
| Bulgaria | | 6.28E+07 | 3.56E+07 | | 1.80E+07 | 6.92E+06 | 1.97E+06 | | 3.03E+06 | | | | | | 7.22E+07 | | | | | | | | 9.76E+07 | 5.09E+06 | | 3.73E+07 | 2.24E+07 | 5.37E+07 |
| Burkina Faso | | | | | 2.16E+06 | | | | | 1.22E+07 | | | | | 1.48E+08 | | | 1.60E+06 | 4.38E+05 | 4.38E+05 | 1.46E+05 | | | | | | | |
| Burundi | | | | | | | | | | | | | | | 7.91E+07 | 3.77E+09 | | | | | | | | | | | | |
| Cambodia | | | | | | | | | | | | | | | 3.05E+08 | 4.40E+08 | | 8.31E+07 | | 2.45E+06 | 2.67E+06 | | | | | | | |
| Cameroon | | 4.76E+07 | | | 1.30E+06 | | | | | 6.01E+07 | | | | | 2.66E+08 | 9.82E+08 | 2.72E+09 | | | | | | | | | 8.95E+05 | | |
| Canada | | 1.28E+07 | | 1.40E+06 | 1.61E+07 | 3.62E+07 | | | 4.68E+06 | | 1.10E+08 | | | | 1.31E+07 | | | | | | | | 8.92E+07 | 4.99E+06 | | 6.12E+05 | 3.08E+06 | 3.02E+06 |
| Cape Verde | | 4.49E+05 | 8.76E+04 | | 5.08E+05 | | | | 1.04E+05 | | | | | | 2.08E+05 | 3.61E+06 | | | | | | | | | | | | |
| Cayman Islands | | | | | | | | | | | | | | | 8.50E+03 | 2.14E+06 | | | | | | | | | | | | |
| Central African Republic | | | | | | | | | | | | | | | 3.41E+07 | 2.81E+08 | 4.30E+08 | 5.13E+07 | | 3.75E+06 | 5.65E+06 | | | | | | | |
| Chad | | 7.10E+06 | | | | | | | | | | | | | 4.82E+07 | | | | | | | | | | | | | |
| Chile | | 1.82E+07 | 1.77E+07 | | 4.27E+06 | 4.80E+06 | 5.59E+06 | | 6.23E+06 | | 1.94E+07 | | | | 8.47E+06 | | | 4.09E+07 | | 4.17E+07 | | | 2.41E+08 | 7.07E+07 | | 1.43E+07 | | 3.25E+07 |
| China | | 3.02E+09 | 2.44E+09 | 1.67E+07 | 3.34E+08 | 5.21E+08 | 4.25E+07 | 5.75E+06 | 6.67E+08 | | | | | | 2.38E+10 | 1.85E+09 | | 1.42E+09 | 4.57E+09 | 1.76E+08 | 1.90E+08 | 3.08E+08 | 1.57E+10 | 6.79E+09 | | 9.03E+07 | | 1.37E+07 |
| Cocos (Keeling) Islands | | | | | | | | | | | | | | | | | | | | | | | | | | | | |
| Colombia | | 1.40E+08 | | | | | | | 2.46E+07 | | | | | | 1.50E+07 | 5.87E+08 | 4.94E+09 | 2.08E+08 | | | | | | | | | | |
| Comoros | | | | | | | | | | | | | | | 3.71E+06 | 1.49E+08 | | | | | | | | | | | | |
| Congo, Dem Republic of | | 6.37E+07 | | | | | | | 3.75E+05 | | | | | | 2.01E+08 | 1.14E+09 | 3.54E+09 | 1.01E+08 | | 3.88E+06 | 4.82E+06 | | | | | | | |
| Congo, Republic of | | | | | 1.51E+06 | | | | 1.73E+05 | | | | | | 1.65E+07 | 1.02E+08 | 1.09E+08 | 4.84E+06 | 3.73E+06 | 2.44E+06 | 1.73E+06 | | | | | | | |
| Cook Islands | | | | | | | | | | | | | | | 4.52E+05 | 8.77E+05 | | 1.51E+05 | | 1.51E+04 | | | | | | | | |
| Costa Rica | | 6.65E+06 | | | | | | | | | | | | | 1.15E+07 | 7.35E+08 | 1.34E+08 | 2.36E+08 | | 2.97E+06 | 1.96E+07 | | | | | | | |
| Côte d'Ivoire | | | | | | | | | | | 2.42E+08 | | | | 5.20E+07 | 2.24E+08 | 5.50E+09 | 2.19E+07 | | | | 2.20E+07 | | | | | | |
| Croatia | | 4.02E+07 | 4.97E+06 | | 7.93E+06 | 1.09E+07 | | | 1.47E+07 | | | | | | 1.47E+07 | | | 5.85E+06 | 1.24E+07 | | | | 4.30E+07 | 1.19E+07 | | 2.29E+06 | 1.40E+07 | 1.28E+07 |
| Cuba | | 3.25E+07 | 1.61E+07 | | | | | | | | | | | | 1.25E+08 | 3.88E+08 | 1.13E+09 | 3.97E+08 | 1.81E+07 | 3.04E+07 | 1.92E+08 | 4.67E+06 | | | | | | |
| Cyprus | | 8.28E+05 | 7.87E+04 | 8.00E+03 | 5.10E+05 | 2.45E+05 | 4.29E+05 | | 3.69E+05 | 9.78E+04 | | | | 2.94E+07 | 1.79E+06 | 4.40E+06 | | 1.73E+07 | 1.36E+07 | 9.31E+06 | 9.77E+06 | 4.40E+05 | 1.26E+07 | 1.63E+06 | | 2.48E+06 | | 2.91E+06 |
| Czech Republic | | 2.62E+07 | 1.82E+06 | | 5.62E+05 | 6.04E+06 | | | 1.24E+07 | | | | | | 2.60E+07 | | | | | | | | 1.55E+08 | 2.68E+07 | | 1.37E+07 | 1.44E+07 | 2.34E+07 |

| Country | Crop codes (see Appendix III) | 403 | 406 | 407 | 414 | 417 | 420 | 423 | 426 | 430 | 446 | 449 | 459 | 461 | 463 | 486 | 489 | 490 | 495 | 497 | 507 | 512 | 515 | 521 | 523 | 526 | 530 | 531 |
|---|---|---|---|---|---|---|---|---|---|---|---|---|---|---|---|---|---|---|---|---|---|---|---|---|---|---|---|---|
| Denmark | | 5.62E+06 | | | | 2.22E+07 | | | 6.04E+06 | | | | | | 3.34E+06 | | | | | | | | 7.90E+06 | 2.30E+06 | | | | 1.35E+07 |
| Djibouti | | | | | | | | | | | | | | | 2.07E+07 | | | | | | | | | | | | | |
| Dominica | | | | | | | | | 1.72E+05 | | | | | | 7.32E+05 | 4.05E+07 | 9.76E+06 | 9.54E+06 | | 1.23E+06 | 2.31E+07 | | | | | | | |
| Dominican Republic | | 2.48E+07 | 5.46E+06 | | | | | | 4.48E+06 | | | | | | 5.83E+06 | 5.00E+08 | 4.21E+08 | 8.42E+07 | | 1.22E+07 | 2.25E+06 | | | | | | | |
| Ecuador | | | 1.90E+06 | | 2.40E+07 | 2.29E+07 | 2.97E+07 | | 1.22E+07 | | | | | | 6.67E+06 | 2.51E+09 | 8.62E+08 | 1.57E+08 | 2.79E+07 | 2.28E+07 | 2.87E+06 | 3.59E+07 | 3.42E+07 | 1.79E+07 | | 4.84E+05 | | |
| Egypt | | 1.76E+08 | 5.99E+07 | | 6.41E+07 | 1.05E+08 | 1.26E+06 | | 3.81E+07 | 1.29E+07 | | | | | 8.44E+07 | 3.61E+08 | | 9.52E+08 | 3.69E+08 | 1.64E+08 | 2.32E+06 | 1.86E+06 | 3.59E+08 | 6.11E+07 | | 5.20E+07 | | |
| El Salvador | | 4.07E+06 | | | | | | | | | | | | | 7.62E+06 | 1.06E+08 | 3.51E+07 | 5.37E+07 | 3.30E+06 | 2.80E+07 | | | | | | | | |
| Equatorial Guinea | | | | | | | | | | | | | | | | 4.80E+07 | 6.52E+07 | | | | | | | | | | | |
| Eritrea | | | | | | | | | | | | | | | 6.90E+07 | | | | | | | | | | | | | |
| Estonia | | 7.09E+05 | 2.05E+05 | | | 1.52E+05 | | | 7.47E+05 | | | | | | 7.75E+06 | | | | | | | | 3.63E+07 | | | | | 2.27E+06 |
| Ethiopia | | 7.43E+07 | 2.91E+07 | | | | | | | | | | | | 7.55E+08 | 8.19E+07 | | 1.95E+07 | 1.61E+07 | 9.75E+06 | | | | | | | | |
| Faeroe Islands | | | | | | | | | | | | | | | | | | | | | | | | | | | | |
| Fiji Islands | | | | | | | | | | 5.53E+05 | | | | | 3.78E+06 | 8.74E+06 | | 1.13E+06 | | | | | | | | | | |
| Finland | | 3.68E+06 | | | 3.24E+04 | 5.69E+06 | | | 1.40E+06 | | | | | | 5.11E+06 | | | | | | | | 1.93E+06 | | | | | |
| France | | 5.29E+07 | 9.36E+06 | 1.78E+07 | 2.68E+07 | 1.12E+08 | 1.33E+06 | 1.07E+08 | 6.93E+07 | | 1.06E+08 | | | | 8.43E+08 | | | 2.66E+05 | 1.00E+07 | 1.88E+05 | 1.93E+06 | | 4.83E+08 | 8.63E+07 | | 9.26E+07 | | 7.70E+07 |
| French Guiana | | | | | 6.55E+05 | | | | | | | | | | 1.68E+06 | 9.16E+06 | 6.74E+06 | 2.63E+06 | 7.35E+05 | 3.53E+06 | 3.77E+05 | 2.61E+05 | | | | | | |
| French Polynesia | | | | | | | | 4.37E+04 | 7.51E+04 | | | | | | 6.36E+05 | 9.97E+05 | | 1.33E+05 | 1.01E+04 | | 1.53E+05 | 1.40E+05 | | | | | | |
| Gabon | | | | | | | | | | | | | | | 1.71E+07 | 1.92E+07 | 5.09E+08 | | | | | 1.38E+06 | | | | | | |
| Gambia | | | | | | | | | | | | | | | 1.01E+07 | | | | | | | | | | | | | |
| Georgia | | 1.31E+07 | | | | | | | 1.76E+06 | | | | | | 5.12E+06 | | | 7.01E+07 | | | | | 2.80E+08 | 2.67E+07 | | 9.85E+06 | 2.51E+07 | 2.14E+07 |
| Germany | | 3.44E+07 | | 4.95E+06 | 1.07E+07 | 1.10E+07 | 1.08E+06 | | 3.39E+07 | | | | | | 2.15E+08 | | | | | | | | 4.14E+08 | 1.55E+08 | | 7.38E+06 | 5.85E+07 | 1.70E+08 |
| Ghana | | 4.69E+07 | | | 5.03E+06 | | | | | 8.51E+07 | | | | | | 7.13E+07 | 4.12E+09 | 3.96E+08 | | 5.09E+07 | | | | | | | | |
| Greece | | 2.79E+07 | 5.85E+06 | 2.13E+06 | 1.66E+07 | 3.72E+06 | 3.02E+06 | | 7.29E+06 | | | | | 1.34E+08 | 5.69E+06 | 2.67E+06 | | 2.81E+08 | 4.55E+07 | 1.06E+08 | 2.91E+06 | 1.78E+06 | 1.39E+08 | 9.39E+07 | | 4.25E+07 | 8.27E+06 | 9.43E+07 |
| Grenada | | | | | | | | | 7.58E+04 | | | | | | 9.24E+05 | 2.09E+07 | 1.53E+06 | 1.83E+06 | | 3.26E+05 | 1.80E+06 | 1.37E+06 | 1.64E+06 | | | | | |
| Guadeloupe | | 2.13E+04 | | | 1.98E+05 | | | | 1.99E+05 | | | | | | 4.11E+06 | 8.68E+07 | 1.10E+07 | 1.48E+06 | 1.53E+05 | 2.74E+06 | 4.48E+05 | | | | | | | |
| Guam | | 6.52E+03 | | | | | | | | | | | | | 5.63E+05 | 1.30E+05 | | | | | | | | | | | | |
| Guatemala | | 3.93E+07 | 6.30E+06 | | | | 4.09E+06 | | 6.63E+06 | 1.53E+06 | | | | | 5.92E+07 | 3.13E+08 | 1.06E+08 | 3.61E+07 | | 4.66E+07 | | 9.54E+06 | 3.45E+07 | | | | | |
| Guinea | | | | | | | | | | | 4.33E+08 | | | | 2.53E+08 | 6.38E+08 | 1.32E+09 | | | | | 4.06E+08 | | | | | | |
| Guinea-Bissau | | | | | | | | | | | | | | | 2.61E+07 | 7.82E+06 | 2.40E+08 | 1.14E+07 | | 6.26E+06 | | | | | | | | |
| Guyana | | | | | | | | | | | | | | | 7.14E+06 | 2.83E+07 | 6.55E+07 | 6.65E+06 | | | | | | | | | | |
| Haiti | | 5.43E+06 | 1.14E+05 | | | | | | | | | | | | 1.23E+08 | 6.26E+08 | 6.28E+08 | 4.70E+07 | 1.41E+07 | 3.85E+07 | 9.43E+06 | | | | | | | |
| Honduras | | 5.13E+06 | 1.69E+05 | | | | | | 1.22E+06 | | | | | | 2.36E+07 | 3.53E+08 | 2.29E+08 | 1.08E+08 | | 4.19E+06 | 2.13E+07 | 1.19E+06 | 4.08E+05 | | | | | |
| Hungary | | 2.94E+07 | 8.86E+06 | | 9.57E+06 | 5.24E+07 | | | 7.28E+06 | | 9.29E+07 | | | | 5.57E+07 | | | | | | | | 2.26E+08 | 1.93E+07 | | 4.56E+07 | 7.58E+07 | 3.25E+07 |
| Iceland | | | | | | | | | 1.31E+04 | | | | | | | | | | | | | | | | | | | |
| India | | 2.65E+09 | 6.52E+08 | | 2.00E+08 | 4.93E+08 | | | 6.59E+07 | 5.78E+08 | | | | | 5.34E+09 | 6.47E+09 | | 1.03E+09 | | 7.93E+08 | 4.94E+07 | 6.11E+07 | 2.28E+09 | 2.26E+08 | | 2.22E+07 | | 1.68E+07 |
| Indonesia | | 5.76E+08 | 8.63E+07 | 1.13E+08 | 3.17E+08 | | | | 7.03E+07 | | 2.79E+08 | | | | 2.25E+08 | 3.79E+09 | | 9.19E+08 | | | | | | | | | | |
| Iran, Islamic Rep of | | 4.57E+08 | 4.41E+07 | 4.44E+06 | 7.32E+06 | 6.03E+06 | 5.42E+06 | | 7.65E+06 | | | | | | 6.04E+08 | 1.77E+07 | | 1.14E+09 | 4.11E+08 | 5.00E+08 | 2.19E+07 | 5.46E+07 | 1.87E+09 | 2.23E+08 | | 3.40E+08 | 1.01E+08 | 3.10E+08 |
| Iraq | | 5.35E+07 | 1.21E+07 | | 2.66E+06 | | 9.29E+07 | 6.72E+07 | 1.15E+07 | 3.79E+07 | | | | | 8.80E+07 | | | 8.86E+08 | 4.12E+07 | 4.04E+07 | 6.89E+05 | | 1.65E+08 | 1.10E+07 | | 1.07E+08 | | |
| Ireland | | 7.64E+05 | | | 3.66E+05 | 4.77E+06 | | | 2.74E+06 | | | | | | 5.48E+06 | | | | | | | | 2.85E+06 | | | | | |
| Israel | | 1.74E+07 | 4.04E+06 | | 2.40E+06 | 1.12E+07 | 1.25E+05 | | 9.82E+06 | | | | | 2.10E+07 | 2.05E+07 | 4.06E+07 | | 8.00E+07 | 9.46E+07 | 1.10E+07 | 6.29E+07 | 1.08E+07 | 6.71E+07 | 1.84E+07 | | 9.00E+06 | | 2.73E+06 |
| Italy | | 9.88E+07 | 9.76E+06 | 2.97E+06 | 7.48E+07 | 5.60E+07 | 5.04E+07 | | 5.85E+07 | | | | | 1.30E+08 | 6.77E+08 | 1.45E+05 | | 6.17E+08 | 1.97E+08 | 2.01E+08 | 1.07E+06 | 8.43E+06 | 4.81E+08 | 3.33E+08 | | 1.08E+08 | 1.06E+07 | 2.01E+08 |
| Jamaica | | 9.36E+05 | | | | | | 1.25E+06 | 5.84E+06 | | 2.32E+04 | | | | 5.32E+06 | 2.32E+08 | 2.53E+07 | 1.25E+08 | 1.31E+07 | 2.15E+07 | 2.54E+07 | | | | | | | |
| Japan | | 1.20E+08 | | | 2.03E+07 | 1.57E+07 | | | 5.88E+07 | | 1.29E+08 | | | | 4.06E+08 | 8.68E+05 | | 3.08E+07 | 2.94E+08 | | | 6.31E+07 | 2.87E+08 | 1.19E+08 | | | | 2.39E+07 |
| Jordan | | 6.60E+06 | 1.09E+06 | | 4.10E+06 | 1.27E+06 | 6.42E+06 | | 3.27E+06 | 1.80E+06 | | | | | 6.04E+06 | 3.25E+07 | | 2.21E+07 | 3.07E+07 | 2.30E+07 | 5.81E+06 | | 6.07E+07 | 5.41E+06 | | 1.10E+07 | | 3.14E+06 |
| Kazakhstan | | 1.21E+08 | | 6.79E+06 | 4.29E+06 | 3.05E+05 | 2.93E+06 | | 1.56E+07 | | | | | | 5.20E+07 | | | | | | | | 3.38E+08 | 1.86E+07 | | 1.49E+07 | | 3.66E+07 |
| Kenya | | 4.48E+07 | | | 2.06E+07 | 2.26E+07 | | | | | | | | | 3.72E+08 | 1.30E+09 | 1.30E+09 | 4.63E+07 | | 5.59E+05 | 1.74E+07 | 1.83E+06 | | 4.09E+05 | | | | |
| Kiribati | | | | | | | | | | | | | | | 1.58E+06 | 1.35E+07 | | | | | | | | | | | | |
| Korea, Dem People's Rep | | 3.46E+07 | 3.63E+07 | | | | | | | | | | | | 7.09E+08 | | | | | | | | 4.70E+08 | 8.99E+07 | | | | |
| Korea, Republic of | | 8.85E+07 | 2.11E+08 | | | | | | 1.62E+07 | | | | | | 4.70E+08 | | | | 1.55E+08 | | | | 2.45E+08 | 1.89E+08 | | | | |
| Kuwait | | 1.40E+06 | 3.02E+05 | | 2.79E+05 | | 2.21E+05 | | 5.32E+05 | 8.88E+05 | | | | | 2.99E+06 | | | 1.13E+05 | | 3.10E+04 | | | | | | | | |
| Kyrgyzstan | | 5.19E+07 | 5.76E+05 | | 1.87E+06 | | | | 1.55E+07 | | | | | | 3.16E+07 | | | | | | | | 2.48E+08 | | | 3.99E+07 | | |
| Laos | | | | | | | | | | | | | | | 2.24E+08 | 5.68E+07 | | 2.73E+07 | 2.01E+07 | 1.13E+07 | 6.48E+06 | | | | | | | |
| Latvia | | 3.89E+06 | 3.98E+05 | | | 2.78E+05 | | | 3.45E+06 | | | | | | 5.52E+06 | | | | | | | | 3.97E+07 | | | | | |
| Lebanon | | 1.60E+07 | 2.79E+06 | | 5.89E+06 | 1.56E+06 | 4.27E+06 | | 4.96E+06 | 7.22E+05 | | | | 8.26E+06 | 5.20E+06 | 4.08E+07 | | 7.49E+07 | 1.71E+07 | 3.19E+07 | 5.73E+06 | | 1.05E+08 | 3.68E+07 | | 5.53E+07 | | 6.93E+07 |
| Lesotho | | | | | | | | | | | | | | | 1.35E+07 | | | | | | | | | | | | | |

| Country | Crop codes (see Appendix III) | 403 | 406 | 407 | 414 | 417 | 420 | 423 | 426 | 430 | 446 | 449 | 459 | 461 | 463 | 486 | 489 | 490 | 495 | 497 | 507 | 512 | 515 | 521 | 523 | 526 | 530 | 531 |
|---|---|---|---|---|---|---|---|---|---|---|---|---|---|---|---|---|---|---|---|---|---|---|---|---|---|---|---|---|
| Liberia | | | | | | | | | | | 1.92E+07 | | | | 4.94E+07 | 1.25E+08 | 2.32E+08 | 1.60E+07 | | | | | | | | | | |
| Libyan Arab Jamahiriya | | 7.75E+07 | 4.38E+06 | | | 8.90E+06 | 5.94E+06 | | 6.39E+07 | | | | | | 1.99E+07 | | | 5.62E+07 | 1.28E+07 | 1.75E+07 | | | 3.52E+07 | 2.58E+06 | | 5.15E+07 | | |
| Liechtenstein | | | | | | | | | | | | | | | | | | | | | | | | | | | | |
| Lithuania | | 1.18E+07 | 3.42E+05 | | | 8.95E+05 | | | 5.72E+06 | | | | | | 2.56E+07 | | | | | | | | 1.68E+08 | 1.02E+07 | | | | |
| Macedonia,The Fmr Yug Rp | | 2.32E+07 | 6.82E+06 | | 6.03E+07 | 3.87E+06 | | | 8.55E+05 | | | | | | 3.15E+06 | | | | | | | | 5.14E+07 | 9.39E+06 | | 2.84E+06 | 8.45E+06 | 5.26E+06 |
| Madagascar | | 5.14E+06 | 1.08E+06 | | 1.70E+06 | 2.13E+06 | | | 6.02E+06 | | | | | | 1.71E+08 | 6.59E+08 | | 1.09E+08 | | 1.09E+07 | 9.25E+06 | | 4.26E+07 | 9.17E+06 | | 1.23E+06 | | |
| Malawi | | 1.78E+07 | | | | | | | | | | | | | 9.68E+07 | 2.75E+08 | 7.15E+08 | | | | | 2.98E+06 | | | | | | |
| Malaysia | | | | | | | | | | | | | | | 6.39E+07 | 3.37E+08 | | 1.42E+07 | | 5.61E+06 | 1.05E+07 | 3.84E+06 | | | | | | |
| Maldives | | 1.26E+05 | | | | | | | | | | | | | 9.07E+06 | 2.57E+06 | | | | | | | | | | | | |
| Mali | | 2.04E+07 | | | | | | | | | | | | | 3.27E+08 | | | | | | | | | | | | | |
| Malta | | 1.95E+06 | 7.54E+05 | | | | 1.46E+06 | | | | | | | | 1.35E+06 | | | | | | | 6.80E+05 | 2.00E+05 | | | | | |
| Marshall Islands | | | | | | | | | | | | | | | | | | | | | | | | | | | | |
| Martinique | | | | | 3.16E+05 | | | | 4.50E+05 | | | | | | 1.99E+06 | 1.79E+08 | 1.19E+07 | 1.40E+06 | | 5.88E+05 | 2.41E+05 | 2.50E+05 | | | | | | |
| Mauritania | | | | | | | | | | | | | | | 4.32E+06 | | | | | | | | | | | | | |
| Mauritius | | 2.09E+06 | 6.35E+04 | 8.87E+04 | 8.84E+05 | 1.19E+04 | | | 1.85E+06 | | | | | | 5.07E+06 | 5.64E+06 | | | | | | 6.48E+05 | | | | | | |
| Mexico | | 5.57E+07 | 5.25E+07 | 9.85E+05 | 1.52E+07 | 2.60E+07 | 5.53E+07 | 1.94E+07 | 5.25E+07 | 1.38E+07 | 9.97E+07 | | | 8.46E+05 | 9.89E+07 | 1.06E+09 | | 2.88E+09 | 2.17E+08 | 1.04E+09 | 1.05E+08 | 1.54E+07 | 6.87E+08 | 5.54E+07 | | 4.39E+06 | | 9.45E+05 |
| Micronesia,Fed States of | | | | | | | | | | | | | | | 1.03E+06 | 5.12E+06 | 6.65E+06 | | | | | | | | | | | |
| Moldova, Republic of | | 5.08E+07 | | | 3.47E+06 | 7.93E+06 | | | 5.74E+06 | | | | | | 4.13E+07 | | | | | | | | 5.73E+08 | 1.28E+07 | | 1.61E+07 | 2.70E+07 | 1.80E+07 |
| Mongolia | | | | | | | | | | | | | | | 2.33E+07 | | | | | | | | | | | | | |
| Montserrat | | 1.14E+05 | | | | | | | 7.72E+04 | | | | | | 8.52E+04 | 5.28E+05 | | | | | | | | | | | | |
| Morocco | | 1.43E+08 | 1.03E+07 | | 7.09E+06 | 4.76E+07 | 3.59E+07 | 1.99E+07 | 6.97E+07 | | | | | 1.37E+08 | 5.35E+07 | 5.34E+07 | | 4.64E+08 | 2.12E+08 | 9.10E+06 | 1.01E+06 | 8.41E+06 | 3.19E+08 | 4.42E+07 | | 1.52E+08 | | 1.49E+07 |
| Mozambique | | 1.10E+07 | | | | | | | | | | | | | 1.23E+08 | 2.13E+08 | | 3.35E+07 | 8.66E+05 | 8.61E+06 | 2.00E+07 | | | | | | | |
| Myanmar | | 3.11E+08 | 1.02E+08 | | | | | | | | | | | | 7.56E+08 | | 5.85E+08 | | | | | | | | | | | |
| Namibia | | | | | | | | | | | | | | | 1.31E+07 | | | | | | | | | | | | | |
| Nauru | | | | | | | | | | | | | | | 2.42E+05 | | | | | | | | | | | | | |
| Nepal | | | 5.53E+06 | | | | | | | | | | | | 2.45E+08 | | | 3.85E+07 | | | | | 2.68E+07 | | | | | |
| Netherlands | | 5.50E+07 | 3.71E+05 | 6.83E+06 | 1.10E+07 | 1.38E+07 | 2.72E+06 | | 2.77E+07 | | | | | | 4.27E+07 | | | | | | | | 6.63E+07 | 2.88E+07 | | | | 1.45E+06 |
| New Caledonia | | | | | | | | | | | | | | | 8.96E+06 | 6.30E+06 | 9.08E+05 | | | | | | | | | | | |
| New Zealand | | | 9.06E+05 | 2.54E+05 | 1.21E+06 | 2.43E+07 | 3.67E+05 | | 2.47E+06 | | 8.73E+06 | | | | 1.59E+07 | | | 3.15E+06 | 2.24E+06 | 1.29E+06 | 3.95E+05 | 3.42E+06 | 7.75E+07 | 5.81E+06 | | 3.75E+06 | | 2.07E+06 |
| Nicaragua | | 2.12E+07 | | | | | | | | | | | | | 3.58E+06 | 2.95E+07 | 6.30E+07 | 1.47E+08 | | | | | | | | | | |
| Niger | | 1.25E+08 | 2.71E+07 | | | | | | 1.21E+07 | | | | | | 4.39E+07 | | | | | | | | | | | | | |
| Nigeria | | 4.20E+08 | | | | | | | 1.66E+08 | 1.03E+09 | 6.94E+08 | | | | 3.92E+09 | | 5.08E+09 | | | | | 8.05E+09 | | | | | | |
| Niue | | | | | | | | | | | | | | | 6.36E+04 | 4.15E+05 | | | | 1.42E+05 | | | | | | | | |
| Norway | | | | 4.65E+05 | 1.87E+05 | 1.60E+06 | | | 1.11E+06 | | | | | | 2.26E+06 | | | | | | | | 7.00E+06 | 8.63E+05 | | | | 9.41E+05 |
| Oman | | 8.61E+06 | | | | | | | | | | | | | 3.32E+07 | 5.22E+07 | | | | 2.25E+07 | | | | | | | | |
| Pakistan | | 5.52E+08 | 4.87E+07 | | 2.98E+06 | 1.84E+07 | | | 2.84E+07 | 2.24E+07 | | | | | 2.11E+08 | 4.98E+08 | | 1.45E+09 | 5.42E+08 | 8.34E+07 | | | 6.59E+08 | 3.82E+07 | | 1.58E+08 | | 1.16E+07 |
| Panama | | 2.17E+06 | | | | | | | 1.36E+06 | | | | | | 7.86E+06 | 2.22E+08 | 1.34E+08 | 2.60E+07 | | | | | | | | | | |
| Papua New Guinea | | | | | 1.04E+05 | | | | | | 9.53E+07 | | | | 6.04E+07 | 6.66E+08 | | | | | | | | | | | | |
| Paraguay | | 4.53E+07 | 4.31E+06 | | | | | | 8.80E+06 | | | | | | 1.61E+07 | 5.58E+07 | | 1.06E+08 | 3.64E+07 | 2.08E+07 | 1.28E+07 | | 8.29E+05 | 3.31E+05 | | | | |
| Peru | | 9.28E+07 | 4.03E+07 | 3.78E+06 | 1.44E+07 | 7.15E+07 | 5.29E+07 | 6.89E+06 | 2.75E+07 | | 1.51E+08 | | | | 1.01E+07 | | 1.47E+09 | 1.60E+08 | 4.94E+07 | 1.65E+08 | 2.74E+06 | 1.32E+07 | 1.02E+08 | 6.77E+06 | | 3.58E+05 | | 5.04E+05 |
| Philippines | | 6.91E+07 | 3.46E+07 | | 5.08E+06 | 2.42E+07 | | | | | | | | | 1.59E+09 | 4.56E+09 | | 3.43E+07 | 9.46E+07 | 8.51E+07 | 3.25E+07 | | | | | | | |
| Poland | | 1.41E+08 | | | 2.87E+05 | 1.02E+06 | 5.48E+05 | | 4.31E+07 | | | | | | 2.43E+08 | | | | | | | | 8.22E+08 | 9.18E+07 | | | 1.95E+08 | 6.05E+07 |
| Portugal | | 1.39E+07 | 7.38E+05 | | 4.15E+06 | 2.17E+06 | 7.11E+06 | | 2.31E+07 | | | | | 7.98E+07 | 4.09E+07 | 1.23E+07 | | 1.31E+08 | 2.57E+07 | 6.87E+06 | 4.92E+06 | | 1.84E+08 | 1.03E+08 | | 4.81E+06 | 3.20E+06 | 3.60E+07 |
| Puerto Rico | | | | | | | | | | | | | | | | 6.09E+07 | 1.34E+08 | 8.78E+06 | | 3.61E+06 | 2.39E+06 | | | | | | | |
| Qatar | | 1.30E+06 | | | | | | | 5.85E+05 | 6.88E+05 | 1.07E+06 | | | | 3.28E+06 | | | | | | | 2.75E+06 | | | | | | |
| Réunion | | 1.37E+06 | 2.13E+06 | | 3.02E+06 | 7.93E+05 | | | 9.57E+05 | | | | | | 7.00E+06 | 1.91E+07 | | 7.74E+05 | 1.62E+06 | 1.37E+06 | | | 1.65E+05 | | | | | |
| Romania | | 1.70E+08 | 6.33E+07 | | 1.07E+07 | 1.83E+07 | | | | | | | | | 9.66E+07 | | | | | | | | 4.65E+08 | 3.81E+07 | | 2.78E+07 | | 6.87E+07 |
| Russian Federation | | 3.37E+08 | 8.41E+07 | | | 1.94E+07 | | | 4.23E+07 | | | | | | 6.59E+08 | | | | | | | | 1.68E+09 | 6.76E+07 | | 6.57E+07 | 2.27E+08 | 9.97E+07 |
| Rwanda | | | | | | | | | | | | | | | 2.47E+07 | | 4.42E+09 | | | | | | | | | | | |
| Saint Helena | | | | | | | | | | | | | | | | | | | | | | | | | | | | |
| Saint Kitts and Nevis | | | | | | | | | | | | | | | 1.24E+05 | | | | | | | | | | | | | |
| Saint Lucia | | | | | | | | | | | | | | | 6.07E+05 | 1.44E+08 | 5.41E+06 | 1.34E+06 | | 4.51E+05 | 2.26E+06 | | | | | | | |
| Saint Pierre & Miquelon | | | | | | | | | | | | | | | | | | | | | | | | | | | | |
| Saint Vincent/Grenadines | | | | | | | | | 1.12E+05 | | | | | | 1.36E+06 | 7.05E+07 | 2.31E+06 | 2.07E+06 | | 1.19E+06 | 5.55E+05 | | 2.02E+06 | 7.29E+05 | | | | |
| Samoa | | | | | | | | | | | 1.62E+05 | | | | 3.88E+06 | 5.13E+07 | | | | | | 1.06E+06 | | | | | | |

| Country | Crop codes (see Appendix III) | 403 | 406 | 407 | 414 | 417 | 420 | 423 | 426 | 430 | 446 | 449 | 459 | 461 | 463 | 486 | 489 | 490 | 495 | 497 | 507 | 512 | 515 | 521 | 523 | 526 | 530 | 531 |
|---|---|---|---|---|---|---|---|---|---|---|---|---|---|---|---|---|---|---|---|---|---|---|---|---|---|---|---|---|
| Sao Tome and Principe | | | | | | | | | | | | | | | 3.62E+06 | 5.19E+07 | | | | | | | | | | | | |
| Saudi Arabia | | 6.05E+07 | | | | | | | 4.11E+07 | 2.64E+07 | | | | | 1.21E+08 | | | | | | | 2.45E+08 | | | | | | |
| Senegal | | 8.00E+07 | | | 4.31E+06 | | | | | | | | | | 2.46E+07 | 1.08E+07 | | 6.69E+07 | | | | | | | | | | |
| Serbia and Montenegro | | 1.12E+08 | 5.30E+07 | | 3.41E+06 | 3.65E+07 | | | 1.61E+07 | | | | | | | | | 2.46E+06 | | | | | 1.85E+08 | 8.72E+07 | | 1.49E+07 | 1.43E+08 | 4.39E+07 |
| Seychelles | | | | | | | | | | | | | | | 1.06E+06 | 6.29E+06 | | | | | | | | | | | | |
| Sierra Leone | | | | | | | | | | | | | | | 1.22E+08 | | 7.14E+07 | | | | | 1.13E+08 | | | | | | |
| Singapore | | | | | | | | | | | | | | | 1.12E+06 | | | | | | | | | | | | | |
| Slovakia | | 1.60E+07 | 4.18E+06 | | 1.78E+06 | 4.88E+06 | | | 5.95E+06 | | | | | | 4.42E+05 | | | | | | | | 1.56E+07 | 3.59E+05 | | 2.09E+06 | 3.47E+06 | 7.27E+05 |
| Slovenia | | 2.30E+06 | 8.91E+05 | 1.42E+05 | 6.92E+05 | 1.68E+05 | | | 4.80E+05 | | | | | | | | | | | | | | 2.01E+07 | 2.58E+06 | | 1.92E+05 | 5.10E+05 | 5.89E+05 |
| Solomon Islands | | | | | | | | | | | | | | | 1.32E+06 | 1.22E+06 | | | | | | | | | | | | |
| Somalia | | | | | | | | | | | | | | | 5.21E+07 | 7.76E+07 | | 1.94E+07 | | 8.80E+06 | 3.11E+07 | | | | | | | |
| South Africa | | 1.70E+08 | | | 2.33E+07 | 1.69E+07 | | | 2.33E+07 | | 1.86E+08 | | | | 1.19E+08 | 2.74E+08 | | 4.57E+08 | 4.06E+07 | 4.76E+07 | 9.53E+07 | | 2.86E+08 | 1.64E+08 | | 6.80E+07 | | 2.53E+06 |
| Spain | | 8.20E+07 | 8.19E+07 | 2.92E+06 | 4.29E+07 | 2.09E+07 | 2.13E+07 | | 4.23E+07 | | | | | 6.95E+08 | 3.79E+07 | 1.05E+08 | | 9.72E+08 | 7.49E+08 | 3.11E+08 | 6.18E+06 | 3.53E+06 | 4.52E+08 | 3.73E+08 | | 2.14E+08 | | 2.66E+08 |
| Sri Lanka | | 7.17E+07 | | 2.93E+06 | 1.48E+07 | | | | 1.12E+07 | | | | | | 2.78E+07 | | 8.32E+08 | 3.44E+07 | | 6.82E+07 | | | | | | | | |
| Sudan | | 9.82E+07 | 1.15E+07 | | | | | | | | | | | | 4.33E+08 | 5.27E+07 | | 3.42E+07 | 4.60E+06 | 7.32E+07 | 6.52E+07 | | | | | | | |
| Suriname | | | | | 8.96E+04 | | | | | | | | | | 3.80E+06 | 2.99E+07 | 1.15E+07 | 1.13E+07 | | | 1.19E+06 | 3.48E+06 | | | | | | |
| Swaziland | | | | | | | | | | | | | | | 4.67E+06 | 1.71E+06 | | 5.52E+07 | | | 3.26E+07 | | | | | | | |
| Sweden | | 3.26E+06 | | | | 2.44E+07 | | | 2.27E+06 | | | | | | 3.94E+06 | | | | | | | | 7.99E+06 | 8.70E+05 | | | | 9.90E+05 |
| Switzerland | | | | | 1.93E+06 | 1.90E+06 | | | 2.26E+06 | | | | | | 8.99E+06 | | | | | | | | 2.87E+07 | 4.85E+06 | | 2.04E+06 | | 2.08E+07 |
| Syrian Arab Republic | | 2.74E+07 | 1.20E+07 | | 1.19E+07 | 9.47E+06 | 1.91E+07 | | | 7.46E+06 | | | | | 2.12E+07 | 5.23E+05 | | 1.62E+08 | 1.75E+07 | 4.31E+07 | | 1.04E+08 | 4.62E+08 | 4.99E+07 | | 1.78E+08 | | 1.57E+08 |
| Tajikistan | | 7.78E+07 | 5.77E+05 | | 4.07E+05 | | | | 5.98E+06 | | | | | | 1.00E+07 | | | 7.11E+05 | | 5.22E+06 | | | 3.37E+08 | | | 8.99E+07 | | |
| Tanzania, United Rep of | | 1.26E+08 | 2.26E+06 | | | | | | | | 3.04E+07 | | | | 5.98E+08 | 8.42E+08 | 3.37E+09 | | | | | 6.11E+07 | | | | | | |
| Thailand | | 1.56E+08 | 1.73E+08 | | 4.47E+07 | 8.94E+06 | 9.48E+05 | | | | 1.11E+08 | | | | 5.88E+08 | 1.98E+09 | | 1.61E+08 | 3.21E+08 | 2.24E+08 | 9.84E+07 | 1.16E+07 | | | | | | |
| Timor-Leste | | | 2.72E+06 | | 6.37E+05 | | | | | | | | | | 1.04E+06 | 9.87E+05 | | 3.68E+05 | | | | | | | | | | |
| Togo | | | | | | | | | | | | | | | 1.44E+08 | 2.54E+07 | | 2.79E+07 | | | | | | | | | | |
| Tokelau | | | | | | | | | | | | | | | | 7.13E+04 | | | | | | | | | | | | |
| Tonga | | | | | | | | | | | | | | | 1.91E+07 | 6.85E+06 | 3.02E+06 | 9.24E+05 | | 6.56E+06 | | | | | | | | |
| Trinidad and Tobago | | | | | | | | | | | | | | | 1.63E+06 | 1.66E+07 | 1.58E+07 | 7.84E+06 | | 3.66E+06 | 3.45E+06 | 3.86E+06 | | | | | | |
| Tunisia | | 3.81E+07 | 8.73E+06 | | 9.56E+05 | 9.88E+06 | 2.77E+07 | | 4.16E+07 | | | | | 5.59E+06 | 1.34E+07 | | | 7.70E+07 | 4.19E+07 | 1.05E+07 | 2.37E+07 | 4.98E+07 | 2.87E+08 | 1.41E+08 | | 1.02E+08 | | |
| Turkey | | 7.31E+08 | 9.43E+07 | 8.74E+07 | 2.33E+08 | 4.30E+07 | 3.21E+07 | 2.55E+07 | 3.50E+07 | 4.66E+07 | | | | 3.30E+07 | 9.33E+07 | 1.84E+07 | | 2.79E+08 | 1.96E+08 | 1.26E+08 | 2.16E+07 | 1.93E+06 | 1.04E+09 | 3.50E+08 | | 5.68E+08 | 1.28E+08 | 2.28E+08 |
| Turkmenistan | | 6.05E+07 | 1.78E+06 | | | | | | 6.55E+06 | | | | | | 1.53E+07 | | | | | | | | 1.33E+08 | | | 3.42E+07 | | |
| Tuvalu | | | | | | | | | | | | | | | 2.18E+05 | | | | | | | | | | | | | |
| Uganda | | 3.06E+08 | | | | | | | | | | | | | 3.22E+08 | 2.41E+09 | 2.88E+10 | | | | | | | | | | | |
| Ukraine | | 2.79E+08 | 9.73E+07 | | 2.84E+05 | 1.65E+07 | | | 5.21E+07 | | | | | 6.57E+05 | 1.01E+08 | | | | | | | | 1.62E+09 | 1.37E+08 | | 7.28E+07 | | 1.03E+08 |
| United Arab Emirates | | | | | 2.69E+05 | | | | 5.56E+05 | | | | | | 1.47E+07 | 3.87E+05 | | | | 1.17E+07 | | 5.50E+06 | | | | | | |
| United Kingdom | | 3.06E+07 | | 7.65E+06 | 4.38E+06 | 8.68E+07 | 4.98E+06 | | 1.48E+07 | | | | | | 8.89E+07 | | | | | | | | 5.33E+07 | 1.02E+07 | | | | 2.06E+06 |
| United States of America | | 3.43E+08 | 7.04E+07 | | 6.36E+07 | 3.61E+08 | | 3.70E+08 | 1.08E+08 | 6.78E+06 | 1.39E+09 | | | | 8.21E+07 | 4.61E+06 | | 1.66E+09 | 1.01E+08 | 1.31E+08 | 3.29E+08 | 5.08E+05 | 1.19E+09 | 1.75E+08 | | 5.19E+07 | 1.06E+08 | 1.60E+08 |
| Uruguay | | 2.55E+07 | 4.90E+06 | | 1.07E+06 | | | | 9.34E+06 | | 9.90E+06 | | | | 1.23E+07 | | | 1.00E+08 | 4.43E+07 | 5.78E+07 | 5.31E+06 | | 3.34E+07 | 1.33E+07 | | | | |
| Uzbekistan | | 4.50E+07 | 2.35E+07 | 8.15E+05 | 1.49E+06 | 2.39E+06 | 1.26E+06 | | 3.86E+06 | | | | | | 3.54E+08 | | | | 6.23E+05 | 1.02E+06 | 8.28E+05 | 8.28E+05 | 9.49E+08 | 7.50E+07 | | 1.05E+08 | 1.06E+07 | 4.66E+07 |
| Vanuatu | | | | | | | | | | | | | | | 2.72E+06 | 1.36E+07 | | | | | | | | | | | | |
| Venezuela, Boliv Rep of | | 6.70E+07 | 1.26E+07 | | | | | 1.98E+06 | 3.38E+07 | | | | | | 3.43E+07 | 7.13E+08 | 1.00E+09 | 2.97E+08 | 9.48E+07 | 3.89E+07 | 8.40E+06 | | | | | | | |
| Viet Nam | | 3.66E+08 | | | | | | | | | | | | | 1.27E+09 | 1.12E+09 | | 4.91E+08 | | | 9.35E+06 | | | | | | | |
| Wallis and Futuna Is | | | | | | | | | | | 4.08E+04 | | | | 9.03E+05 | 1.01E+07 | | | | | | | | | | | | |
| Western Sahara | | | | | | | | | | | | | | | | | | | | | | | | | | | | |
| Yemen | | 4.18E+07 | 6.88E+06 | 2.41E+06 | 4.45E+06 | | | | 3.72E+06 | 1.03E+07 | | | | | 2.33E+07 | 1.95E+08 | | 1.55E+08 | 2.59E+07 | 1.22E+07 | | 3.38E+05 | 5.48E+06 | 1.41E+06 | | 4.82E+07 | | |
| Zambia | | 1.35E+07 | | | | | | | | | | | | | 1.59E+08 | 3.79E+06 | | 9.51E+06 | | | | | | | | | | |
| Zimbabwe | | 1.43E+06 | | | | | | | | | | | | | 1.02E+08 | 3.06E+08 | | 1.50E+08 | 1.37E+07 | 1.65E+07 | 8.27E+06 | 6.25E+05 | 8.57E+06 | 1.76E+06 | | 1.96E+05 | | |
| Total water consumed per crop ($m^3$/yr) | | 1.59.E+10 | 5.22.E+09 | 2.95.E+08 | 1.90.E+09 | 2.73.E+09 | 7.72.E+08 | 6.47.E+08 | 2.59.E+09 | 2.02.E+09 | 4.32.E+09 | | | 1.30.E+09 | 5.45.E+10 | 5.48.E+10 | 7.57.E+10 | 2.94.E+10 | 1.02.E+10 | 5.86.E+09 | 1.84.E+09 | 9.84.E+09 | 4.04.E+10 | 1.14.E+10 | | 3.54.E+09 | 1.25.E+09 | 2.73.E+09 |
| Total production (ton/yr) | | 4.59.E+07 | 1.01.E+07 | 1.48.E+06 | 5.29.E+06 | 7.95.E+06 | 9.83.E+05 | 1.60.E+06 | 1.97.E+07 | 4.85.E+06 | 8.49.E+06 | 2.47.E+06 | 8.04.E+05 | 2.26.E+05 | 2.00.E+08 | 6.39.E+07 | 3.05.E+07 | 6.44.E+07 | 1.76.E+07 | 1.05.E+07 | 5.18.E+06 | 5.25.E+06 | 5.79.E+07 | 1.57.E+07 | 3.58.E+05 | 2.54.E+06 | 9.34.E+05 | 1.77.E+06 |
| Average VWC (m3/ton) | | 346 | 518 | 200 | 359 | 343 | 785 | 403 | 131 | 418 | 509 | | | 5746 | 273 | 859 | 2478 | 457 | 578 | 559 | 356 | 1875 | 697 | 727 | | 1391 | 1343 | 1543 |

| Country | Crop codes (see Appendix III) | 534 | 536 | 541 | 544 | 547 | 549 | 550 | 552 | 554 | 558 | 560 | 567 | 568 | 569 | 571 | 572 | 574 | 577 | 587 | 591 | 592 | 600 | 603 | 619 | 636 | 637 | 638 |
|---|---|---|---|---|---|---|---|---|---|---|---|---|---|---|---|---|---|---|---|---|---|---|---|---|---|---|---|---|
| Afghanistan | | 2.32E+07 | 5.44E+07 | 3.41E+07 | | | | | | | 2.70E+07 | 3.93E+08 | 4.60E+07 | 1.12E+07 | 4.59E+07 | | | | | | | | | | 1.31E+08 | | | |
| Albania | | 2.05E+06 | 1.68E+07 | | | | | | | | | 2.47E+07 | | | 5.37E+07 | | | | | | | | | | | 9.33E+07 | | |
| Algeria | | 1.60E+08 | 9.65E+07 | 6.33E+07 | | | | | | | | 5.51E+08 | 2.01E+08 | | 4.52E+08 | | | | 1.75E+09 | | | | | | 9.70E+07 | 3.29E+07 | | |
| American Samoa | | | | | | | | | | | | | | | | | | | | | | | | | 7.82E+05 | | | |
| Angola | | | | | | | | | | | | | | | | | | 1.55E+07 | | | | | | | 7.67E+07 | | | |
| Antigua and Barbuda | | | | | | | | | | | | | | 2.11E+05 | | 3.52E+06 | | 8.58E+04 | | | | | | 1.45E+07 | | | | |
| Argentina | | 2.23E+08 | 1.18E+08 | | 4.27E+06 | | | | | | | 8.62E+08 | 4.15E+07 | 1.28E+07 | 2.08E+06 | 2.61E+06 | 4.44E+06 | 7.46E+05 | | | | | 1.28E+06 | | | 1.67E+09 | 1.27E+09 | |
| Armenia | | 2.48E+07 | 1.72E+07 | 1.32E+07 | | | | | | | | 8.77E+07 | 1.58E+07 | | | | | | | | | | | | | 1.51E+06 | | |
| Australia | | 1.51E+08 | 4.57E+07 | | 4.56E+06 | 1.57E+06 | | 6.14E+05 | | | 7.95E+05 | 5.72E+08 | 2.32E+07 | 1.61E+07 | 2.94E+05 | 1.02E+08 | 6.13E+07 | 1.51E+07 | | | | 4.95E+06 | 3.56E+06 | 8.95E+06 | | | | |
| Austria | | 6.13E+06 | 2.45E+07 | | 4.09E+06 | | 8.36E+05 | 6.45E+06 | | | 1.78E+06 | 1.52E+08 | | | | | | | | | | | | | | 2.52E+08 | | |
| Azerbaijan, Republic of | | 3.84E+07 | 2.45E+07 | | | 1.89E+06 | | 3.47E+05 | | 9.56E+05 | 1.29E+06 | 1.40E+08 | 9.83E+07 | | | | | | | | | | | | 7.52E+07 | 9.17E+06 | | |
| Bahamas | | | | | | | | | | | | | | | | | | | | | | | | 6.09E+06 | | | | |
| Bahrain | | | | | | | | | | | | 7.31E+05 | 8.96E+04 | 8.09E+05 | | | | | 1.91E+07 | | | | | | 8.89E+06 | | | |
| Bangladesh | | | | | | | | | | | 5.54E+06 | | | 2.72E+07 | | 5.44E+08 | | 5.63E+07 | | | | | 4.88E+07 | 2.87E+08 | 2.40E+08 | | | |
| Barbados | | | | | | | | | | | | | | 1.06E+05 | | | 1.03E+06 | | | | | | | 2.82E+06 | 6.86E+05 | | | |
| Belarus | | | 5.33E+07 | | 1.36E+06 | | | | | 3.76E+06 | | | | | | | | | | | | | | | | 9.82E+08 | | |
| Belgium-Luxembourg | | | 7.22E+06 | | 6.24E+06 | 5.77E+05 | | 1.78E+06 | | | 1.59E+05 | 7.90E+06 | | | | | | | | | | | | | | 1.13E+09 | | |
| Belize | | | | | | | | | | | | | 3.86E+05 | 4.23E+04 | | 5.79E+06 | | 6.86E+05 | | | | | 1.66E+06 | | 6.42E+06 | | | |
| Benin | | | | | | | | | | | | | | | | 3.67E+07 | | 8.28E+06 | 5.28E+06 | | | | | | 3.09E+08 | | | |
| Bermuda | | | | | | | | | | | | | | | | | | | | | | | | | | | | |
| Bhutan | | | | | | | | | | | | | | | | | | | | | | | | | 1.99E+06 | | | |
| Bolivia | | 6.79E+07 | 7.66E+06 | | 2.79E+06 | | | | | | | 2.42E+07 | 1.00E+07 | | 4.92E+06 | 1.04E+07 | 8.63E+06 | 2.25E+07 | | | | | 2.11E+07 | | 1.90E+07 | | | |
| Bosnia and Herzegovina | | 4.70E+06 | 1.06E+08 | | 4.79E+06 | 2.22E+06 | | | | | | 1.51E+07 | 8.48E+06 | | | | | | | | | | | | 1.04E+06 | 1.46E+07 | | |
| Botswana | | | | | | | | | | | | | | | | | | | | | | | | | 2.35E+07 | | | |
| Brazil | | 2.02E+08 | | | 1.88E+06 | | | | | | | 3.19E+08 | 3.10E+08 | 3.23E+07 | 1.95E+07 | 7.54E+08 | 1.12E+08 | 2.31E+08 | | | 5.62E+09 | | 3.35E+08 | 5.46E+08 | | | | |
| British Virgin Islands | | | | | | | | | | | | | | | | | | | | | | | | | 1.87E+05 | | | |
| Brunei Darussalam | | | | | | | | | | | | | | | | | | 3.68E+05 | | | | | | | 6.01E+06 | | | |
| Bulgaria | | 5.57E+07 | 9.35E+07 | | 7.63E+06 | 5.78E+06 | | 2.16E+05 | | | 4.91E+05 | 5.58E+08 | 9.37E+07 | | | | | | | | | | | | 8.57E+07 | 2.51E+08 | | |
| Burkina Faso | | | | | | | | | | | | | | | | 2.17E+07 | | | | | | | | 2.54E+07 | 1.93E+08 | | | |
| Burundi | | | | | | | | | | | | | | | | | | | | | | | | | 1.63E+08 | | | |
| Cambodia | | | | | | | | | | | | | | | | 4.23E+07 | | 7.04E+06 | | | | | | | 8.93E+07 | | | |
| Cameroon | | 8.66E+05 | 7.58E+05 | 7.87E+06 | | | | | | | | | 4.78E+06 | 1.34E+07 | 1.45E+05 | 1.09E+06 | 1.12E+08 | 1.12E+07 | 1.11E+06 | | | | | | 1.83E+08 | | | |
| Canada | | 9.37E+06 | 2.09E+06 | | 9.21E+06 | 7.39E+06 | | | 2.46E+07 | 2.13E+06 | | 1.85E+07 | 2.08E+05 | 1.53E+05 | | | | | | | | 2.89E+04 | | | | 5.08E+08 | | |
| Cape Verde | | | | | | | | | | | | | 3.20E+04 | | | 1.62E+06 | | | | | | | | | 1.22E+07 | | | |
| Cayman Islands | | | | | | | | | | | | | | | | | | | | | | | | | | | | |
| Central African Republic | | | | | | | | | | | | | | | | 2.71E+07 | 7.08E+06 | 1.27E+07 | | | | | | | | | | |
| Chad | | | | | | | | | | | | | | | | 1.24E+08 | | | 1.36E+08 | | | | | | 2.23E+08 | | | |
| Chile | | 1.16E+08 | 8.36E+07 | | 3.82E+06 | | | | | | | 2.68E+08 | 3.64E+06 | 3.51E+06 | | | 1.22E+08 | | | | | 5.26E+07 | 2.29E+06 | | 1.29E+07 | 2.42E+07 | | |
| China | | 7.66E+09 | 7.66E+09 | 5.47E+07 | 2.93E+06 | | | | | | 5.99E+06 | 9.45E+08 | 4.44E+09 | 7.82E+08 | 5.18E+06 | 1.88E+09 | 4.13E+07 | 1.23E+08 | 4.12E+07 | | | | 2.98E+07 | 2.18E+09 | 2.39E+09 | | | |
| Cocos (Keeling) Islands | | | | | | | | | | | | | | | | | | | | | | | | | | | | |
| Colombia | | | | | 3.63E+06 | | | | | | | 6.34E+06 | 1.91E+07 | 2.67E+06 | | 1.21E+08 | 1.05E+08 | 3.19E+07 | | | | | 3.20E+07 | 7.60E+08 | 1.28E+08 | | | |
| Comoros | | | | | | | | | | | | | | | | | | | | | | | | | 7.71E+06 | | | |
| Congo, Dem Republic of | | | | | | | | | | | | | | | | 1.50E+08 | 5.67E+07 | 3.47E+07 | | | | | 1.20E+08 | | 8.66E+07 | | | |
| Congo, Republic of | | | | | | | | | | | | | | | | 2.52E+07 | 5.47E+06 | 3.43E+06 | | | | | | | 3.83E+07 | | | |
| Cook Islands | | | | | | | | | | | | | 2.13E+04 | | | 1.14E+06 | 2.11E+05 | 2.07E+04 | | | | | 4.22E+05 | | 1.35E+06 | | | |
| Costa Rica | | | | | 5.60E+05 | | | | | | 2.04E+05 | | 1.60E+07 | 2.30E+07 | | 1.12E+08 | 4.74E+07 | 5.95E+07 | | | | | 8.43E+06 | | 2.68E+08 | | | |
| Côte d'Ivoire | | | | | | | | | | | | | | | | 4.79E+07 | 4.67E+06 | 2.46E+07 | | | | | | 7.17E+06 | 1.21E+07 | | | |
| Croatia | | 8.36E+06 | 1.32E+08 | | 3.29E+06 | 1.24E+06 | | | | | | 2.38E+08 | 9.14E+06 | | 9.04E+06 | | | | | | | | | | | 6.13E+07 | | |
| Cuba | | | | | | | | | | | | | 3.72E+07 | 1.85E+07 | | 4.63E+08 | 7.70E+06 | 1.07E+07 | | | | | 4.22E+07 | 7.59E+07 | 1.15E+08 | | | |
| Cyprus | | 4.83E+06 | 2.19E+06 | | 6.67E+05 | | | | | | | 1.43E+08 | 3.21E+06 | 1.00E+06 | 2.79E+06 | | 1.14E+06 | | | | | 5.34E+05 | | 9.34E+05 | 2.53E+06 | 5.09E+05 | | |
| Czech Republic | | 1.05E+07 | 5.15E+07 | | 7.89E+06 | 9.71E+05 | 4.62E+06 | 9.94E+06 | | | 1.56E+06 | 4.28E+07 | | | | | | | | | | | | | 1.99E+07 | 8.59E+08 | | |

| Country | Crop codes (see Appendix III) | 534 | 536 | 541 | 544 | 547 | 549 | 550 | 552 | 554 | 558 | 560 | 567 | 568 | 569 | 571 | 572 | 574 | 577 | 587 | 591 | 592 | 600 | 603 | 619 | 636 | 637 | 638 |
|---|---|---|---|---|---|---|---|---|---|---|---|---|---|---|---|---|---|---|---|---|---|---|---|---|---|---|---|---|
| Denmark | | | 4.29E+05 | | 2.31E+06 | 5.64E+04 | | 2.90E+06 | | | | | | | | | | | | | | | | | | 1.89E+08 | | 3.78E+08 |
| Djibouti | | | | | | | | | | | | | | | | | | | | | | | | | | | | |
| Dominica | | | | | | | | | | | | | | | | 2.05E+07 | 1.20E+06 | | | | | | | | 1.42E+06 | | | |
| Dominican Republic | | | | | | | | | | | | | | 1.47E+07 | | 3.40E+08 | 8.11E+07 | 2.57E+07 | | | | | 2.07E+07 | | 9.77E+07 | | | |
| Ecuador | | 2.54E+07 | 2.24E+07 | | 2.04E+05 | | | | | | 4.09E+06 | 4.68E+05 | 6.89E+06 | 3.59E+06 | 9.05E+04 | 7.71E+07 | 2.41E+07 | 1.67E+07 | | | | | 1.70E+07 | 5.72E+06 | 3.82E+08 | | | |
| Egypt | | 4.86E+08 | 2.69E+07 | 1.37E+06 | 2.09E+07 | | | | | | 5.42E+05 | 5.36E+08 | 3.40E+08 | 1.53E+08 | 2.70E+08 | 5.22E+08 | | | 4.41E+08 | | | | | 1.38E+07 | 4.12E+08 | | | |
| El Salvador | | | | | | | | | | | | | 1.61E+07 | 7.11E+06 | | 4.00E+07 | 4.79E+07 | 1.87E+06 | | | | | 3.38E+06 | | 1.71E+07 | | | |
| Equatorial Guinea | | | | | | | | | | | | | | | | | | | | | | | | | | | | |
| Eritrea | | | | | | | | | | | | | | | | | | | | | | | | | 6.18E+06 | | | |
| Estonia | | | 4.00E+06 | | 2.52E+06 | 5.19E+05 | 1.01E+06 | 3.74E+06 | | | 6.15E+05 | 9.63E+05 | | | | | | | | | | | | | | 9.19E+05 | | |
| Ethiopia | | | | | | | | | | | | 8.45E+06 | | | | 1.50E+08 | 1.08E+08 | | | | | | 1.16E+08 | | 9.24E+07 | | | |
| Faeroe Islands | | | | | | | | | | | | | | | | | | | | | | | | | | | | |
| Fiji Islands | | | | | | | | | | | | | 7.39E+05 | 1.95E+04 | | 3.08E+05 | | 1.07E+06 | | | | | 3.44E+05 | 4.45E+04 | 9.60E+06 | | | |
| Finland | | | | | 1.08E+07 | 8.52E+05 | 7.91E+04 | 3.58E+06 | | | | | | | | | | | | | | | | | | | | |
| France | | 1.47E+08 | 1.25E+08 | | 1.64E+07 | 5.50E+06 | | 6.01E+06 | | | | 3.44E+09 | 7.68E+05 | 4.94E+07 | 2.14E+06 | | 1.32E+05 | | | | | 2.58E+07 | | | | 5.82E+09 | 3.98E+07 | 3.09E+09 |
| French Guiana | | | | | | | | | | | | | | | | 1.33E+06 | 6.73E+05 | 4.57E+05 | | | | | 6.03E+05 | 1.49E+06 | 3.69E+05 | | | |
| French Polynesia | | | | | | | | | | | | | 3.14E+05 | 6.10E+04 | | | 6.34E+04 | 8.29E+05 | | | | | | 7.59E+05 | 3.02E+06 | | | |
| Gabon | | | | | | | | | | | | | | | | | | 3.74E+05 | | | | | | | 5.40E+07 | | | |
| Gambia | | | | | | | | | | | | | | | | 2.79E+06 | | | | | | | | | 1.18E+07 | | | |
| Georgia | | 1.49E+07 | 2.18E+07 | | 2.49E+06 | | | | | | | 3.01E+08 | 2.36E+07 | | | | | | | | | | | | 2.92E+07 | 6.09E+06 | | |
| Germany | | 3.84E+07 | 3.33E+08 | | 2.74E+07 | 1.95E+07 | 3.68E+07 | 4.65E+07 | | | | 3.64E+08 | | | | | | | | | | | | | | 4.44E+09 | | |
| Ghana | | | | | | | | | | | | | | | | 7.62E+06 | 1.47E+07 | 4.35E+07 | | | | | 2.01E+06 | | 1.44E+08 | | | |
| Greece | | 5.04E+08 | 7.29E+06 | 9.04E+06 | 2.94E+06 | | | | | | 1.36E+06 | 8.53E+08 | 7.16E+07 | 2.91E+07 | 1.09E+08 | | 2.78E+06 | | | | | 3.91E+07 | | | 4.33E+07 | 4.46E+07 | 3.31E+06 | |
| Grenada | | | 2.34E+06 | | | | | | | | | | | | | 2.96E+06 | 2.88E+06 | | | | | | | | 5.31E+06 | | | |
| Guadeloupe | | | | | | | | | | | | | 2.78E+05 | 7.40E+05 | | 1.86E+07 | 2.09E+05 | 1.55E+06 | | | | | | 4.05E+06 | | | | |
| Guam | | | | | | | | | | | | | | | | | | | | | | | | | 1.92E+06 | | | |
| Guatemala | | | | | 2.43E+06 | | | | | | | 1.28E+07 | 2.67E+07 | 1.83E+07 | | 9.62E+07 | 3.44E+07 | 1.94E+07 | | | | | 7.27E+06 | | 1.62E+08 | | | |
| Guinea | | | | | | | | | | | | | | | | 6.84E+08 | | 1.00E+08 | | | | | | 1.04E+08 | | | | |
| Guinea-Bissau | | | | | | | | | | | | | | | | 1.20E+07 | | 4.80E+05 | | | | | 2.54E+06 | | 3.41E+07 | | | |
| Guyana | | | | | | | | | | | | | | | | 1.06E+07 | 1.13E+06 | 2.36E+06 | | | | | | 3.51E+06 | | | | |
| Haiti | | | | | | | | | | | | | | 5.60E+05 | | 4.04E+08 | 7.12E+07 | 1.41E+06 | | | | | | | 1.27E+08 | | | |
| Honduras | | | | | | | | | | | | 1.69E+05 | 4.67E+06 | 2.17E+07 | | 1.17E+07 | 2.67E+06 | 2.09E+07 | | | | | 3.94E+05 | | 8.36E+07 | | | |
| Hungary | | 6.27E+07 | 8.71E+07 | | 3.03E+06 | 2.18E+07 | 8.76E+06 | 8.27E+06 | | | | 3.72E+08 | 2.28E+07 | 1.81E+06 | | | | | | | | | | | 1.96E+07 | 5.62E+08 | | |
| Iceland | | | | | | | | | | | | | | | | | | | | | | | | | | | | |
| India | | 1.83E+08 | 1.38E+08 | 1.85E+06 | | | | | | | 1.16E+06 | 2.48E+08 | 9.13E+07 | 7.41E+07 | 2.07E+07 | 1.61E+10 | | 3.24E+08 | | | | | 6.02E+08 | 3.10E+09 | 6.85E+09 | | | |
| Indonesia | | | | | | | | | | | | | | | | 1.95E+09 | 3.14E+08 | 1.99E+08 | | | | | 3.21E+08 | 2.43E+09 | 6.47E+08 | | | |
| Iran, Islamic Rep of | | 2.91E+08 | 1.73E+08 | 4.16E+08 | 2.05E+07 | | | | | | 9.35E+07 | 2.03E+09 | 5.86E+08 | 3.91E+08 | 3.85E+08 | 1.88E+07 | | | 2.60E+09 | | | 1.54E+07 | 2.49E+05 | | 1.01E+09 | | | |
| Iraq | | 6.45E+07 | 8.13E+07 | | | | | | | | | 6.27E+08 | 2.83E+08 | 1.53E+08 | 5.75E+07 | | | | 2.85E+09 | | | | | | 2.07E+08 | | | |
| Ireland | | | | | 7.83E+05 | 2.10E+05 | | 1.99E+05 | | | 4.25E+04 | | | | | | | | | | | | | | 3.20E+06 | | | |
| Israel | | 4.99E+07 | 2.71E+07 | | 3.06E+06 | | | | | | | 4.94E+07 | 7.83E+07 | 1.51E+07 | 6.40E+05 | 2.27E+07 | 6.97E+07 | | 1.74E+07 | | | 2.00E+06 | 5.90E+04 | | 1.58E+07 | | | |
| Italy | | 7.07E+08 | 9.29E+07 | 3.71E+06 | 3.14E+07 | 8.45E+05 | | 1.57E+05 | 4.94E+05 | | | 4.14E+09 | 5.82E+07 | 7.90E+07 | 3.72E+07 | | | | | | | 1.42E+08 | | | 9.07E+07 | 1.37E+09 | 2.75E+07 | |
| Jamaica | | | | | | | | | | | | | 3.72E+06 | | | 8.68E+06 | 5.29E+06 | 4.29E+06 | | | | | 4.80E+06 | 7.78E+07 | | | | |
| Japan | | 6.89E+07 | 1.12E+08 | 1.35E+07 | 2.91E+07 | | | | | | | 7.68E+07 | 4.65E+07 | 3.59E+07 | | | | 1.37E+06 | | | | 2.16E+07 | | | | 3.77E+08 | 7.07E+07 | |
| Jordan | | 2.44E+07 | 7.88E+06 | | 6.45E+05 | | | | | | | 3.92E+07 | 1.38E+07 | 8.01E+06 | 6.52E+06 | | | | 4.05E+06 | | | | | 2.98E+06 | 1.50E+07 | | | |
| Kazakhstan | | 7.36E+06 | 2.37E+07 | | 9.14E+06 | | | | | | | 6.14E+07 | 1.82E+08 | | | | | | | | | | | | 8.04E+06 | 7.26E+08 | | |
| Kenya | | | | | | | | | | | 6.61E+05 | | | | | 2.32E+08 | | 6.68E+07 | 4.96E+06 | | | | | 5.38E+07 | 9.96E+07 | | | |
| Kiribati | | | | | | | | | | | | | | | | | | | | | | | | 9.31E+05 | | | | |
| Korea, Dem People's Rep | | 9.86E+07 | | | | | | | | | | | 1.51E+07 | 2.58E+07 | | | | | | | | | | | 4.39E+08 | | | |
| Korea, Republic of | | 9.71E+07 | 3.12E+07 | | 3.00E+07 | | | | | | | 1.27E+08 | 1.04E+08 | 2.97E+07 | | | | 1.26E+05 | | | | 9.21E+06 | | | 1.02E+08 | | | |
| Kuwait | | | | | 2.29E+05 | | | | | | | 1.22E+05 | 1.74E+05 | 6.03E+05 | | | | | 2.57E+07 | | | | | | 1.23E+06 | | | |
| Kyrgyzstan | | 2.15E+07 | 2.49E+07 | | | | | | 4.05E+05 | | | 4.02E+07 | 1.80E+07 | | | | | | | | | | | | 1.07E+07 | 9.72E+07 | | |
| Laos | | | | 9.51E+06 | | | | | | | | | 1.40E+06 | 6.27E+06 | | 3.20E+06 | | 1.33E+07 | | | | | | | 5.64E+07 | | | |
| Latvia | | | 4.72E+06 | | | | | 1.74E+06 | | 3.86E+06 | 1.50E+06 | | | | | | | | | | | | | | | 2.45E+06 | | |
| Lebanon | | 2.77E+07 | 2.41E+07 | | 4.45E+06 | | | | | | | 1.17E+08 | 1.41E+07 | 3.52E+06 | 2.45E+07 | | 2.99E+06 | | | | | | | | 4.35E+07 | | | |
| Lesotho | | | | | | | | | | | | | | | | | | | | | | | | | 2.71E+07 | | | |

| Country | Crop codes (see Appendix III) | 534 | 536 | 541 | 544 | 547 | 549 | 550 | 552 | 554 | 558 | 560 | 567 | 568 | 569 | 571 | 572 | 574 | 577 | 587 | 591 | 592 | 600 | 603 | 619 | 636 | 637 | 638 |
|---|---|---|---|---|---|---|---|---|---|---|---|---|---|---|---|---|---|---|---|---|---|---|---|---|---|---|---|---|
| Liberia | | | | | | | | | | | | | | | | | | 5.22E+06 | | | | | | 6.73E+06 | | | | |
| Libyan Arab Jamahiriya | | 2.06E+07 | 1.06E+08 | | | | | | | | | 9.44E+07 | 9.19E+07 | 1.01E+07 | 8.84E+07 | | | | 4.70E+08 | | | | | | 1.75E+07 | | | |
| Liechtenstein | | | | | | | | | | | | | | | | | | | | | | | | | | | | |
| Lithuania | | | 6.52E+06 | | 2.43E+06 | | | | 1.75E+06 | | | | | | | | | | | | | | | | 1.78E+07 | 2.54E+07 | | |
| Macedonia,The Fmr Yug Rp | | 8.33E+06 | 2.05E+07 | | 2.83E+06 | | | | | | | 1.29E+08 | 2.88E+07 | | 1.16E+05 | | | | | | | | | | | 1.10E+07 | | |
| Madagascar | | 3.06E+07 | 4.28E+06 | | | | | | | | | 1.12E+07 | | | | 2.30E+08 | 2.68E+07 | 4.00E+07 | | | 2.65E+08 | | | 3.95E+08 | 1.06E+07 | | | |
| Malawi | | | | | | | | | | | | | | | | 8.27E+07 | | | | | | | | 3.36E+06 | 3.37E+08 | | | |
| Malaysia | | | | | | | | | | | | | 2.84E+07 | | | 5.38E+07 | | 3.03E+07 | | | | | 4.77E+07 | 3.42E+08 | 7.65E+07 | | | |
| Maldives | | | | | | | | | | | | | | | | | | | | | | | | | 8.55E+06 | | | |
| Mali | | | | | | | | | | | | | | | | 5.52E+07 | | | | | | | | | 3.89E+06 | | | |
| Malta | | | | 1.25E+06 | | | | | | | 2.10E+05 | 2.91E+06 | | 9.40E+06 | 1.10E+06 | | | | | | | | | | 7.04E+06 | | | |
| Marshall Islands | | | | | | | | | | | | | | | | | | | | | | | | | | | | |
| Martinique | | | | | | | | | | | | | | 5.95E+05 | | 6.44E+05 | 9.63E+05 | 2.56E+06 | | | | | | | | | | |
| Mauritania | | | | | | | | | | | | | 1.43E+07 | | | | | | 1.71E+08 | | | | | | 1.36E+07 | | | |
| Mauritius | | | | | | | | | | | | | | | | | | 3.89E+05 | | | | | | | 9.13E+05 | | | |
| Mexico | | 4.39E+08 | 1.70E+08 | | 4.56E+07 | 1.42E+06 | | | 8.30E+05 | | 3.13E+06 | 2.69E+08 | 2.05E+08 | 8.81E+07 | 7.95E+06 | 2.08E+09 | 9.54E+08 | 5.87E+07 | 1.02E+07 | | | | 2.02E+08 | 3.35E+08 | 5.52E+08 | 5.66E+08 | 4.58E+08 | 1.31E+08 |
| Micronesia,Fed States of | | | | | | | | | | | | | | | | | | | | | | | | | 3.61E+05 | | | |
| Moldova, Republic of | | 5.99E+07 | 1.70E+08 | | 1.40E+06 | 1.07E+06 | 7.31E+05 | 1.60E+06 | | | 5.43E+05 | 6.64E+08 | 1.94E+07 | 9.02E+06 | | | | | | | | | | | 3.57E+06 | 2.62E+08 | | |
| Mongolia | | | | | | | | | | | | | | | | | | | | | | | | | 4.48E+05 | 1.76E+06 | | |
| Montserrat | | | | | | | | | | | | | | | | 3.00E+05 | | | | | | | | | 5.93E+05 | | | |
| Morocco | | 4.78E+07 | 8.02E+07 | 3.31E+05 | 1.27E+07 | 1.30E+05 | | | 3.84E+04 | | 6.68E+05 | 3.81E+08 | 5.13E+07 | 8.81E+07 | 3.94E+08 | 3.97E+04 | 1.32E+07 | | 5.55E+08 | | | | | | 6.67E+07 | | | |
| Mozambique | | | | | | | | | | | | | | | | 6.22E+07 | | 1.08E+07 | | | | | 4.25E+07 | 3.10E+07 | 2.66E+08 | | | |
| Myanmar | | | | | | | | | | | | | | | | | | | | | | | | | 2.24E+09 | | | |
| Namibia | | | | | | | | | | | | | | | | | | | | | | | | | 1.87E+07 | | | |
| Nauru | | | | | | | | | | | | | | | | | | | | | | | | 5.00E+05 | | | | |
| Nepal | | | | | | | | | | | | | | | | | | | | | | | | | 3.05E+08 | | | |
| Netherlands | | | 2.18E+06 | | 6.00E+06 | 1.59E+05 | | 1.32E+06 | 1.69E+06 | | 5.02E+05 | 1.18E+05 | | 1.36E+05 | | | | | | | | | | | | 7.00E+08 | | |
| New Caledonia | | | | | | | | | | | | | | | | | | | | | | | | | 9.71E+06 | | | |
| New Zealand | | 7.10E+06 | 1.75E+06 | 4.24E+05 | 4.03E+05 | 4.03E+05 | 3.34E+03 | 1.21E+06 | 3.27E+05 | | 3.11E+05 | 2.13E+07 | 1.75E+05 | 3.85E+04 | | | 8.60E+06 | | | | | 6.08E+07 | | 3.75E+06 | 4.44E+06 | 5.78E+06 | 1.19E+05 | |
| Nicaragua | | | | | | | | | | | | | | | | | | 1.72E+07 | | | | | | | 2.44E+07 | | | |
| Niger | | | | | | | | | | | | | | | | | | | 5.82E+07 | | | | | | 1.75E+08 | | | |
| Nigeria | | | | | | | | | | | | | | | | 2.05E+09 | | 7.18E+08 | | | | | 1.10E+09 | | 2.91E+09 | | | |
| Niue | | | | | | | | | | | | | | | | | | | | | | | | 1.07E+06 | 4.23E+06 | | | |
| Norway | | | 1.15E+06 | | 3.34E+06 | 5.01E+05 | 8.24E+04 | 5.64E+05 | | | | | | | | | | | | | | | | | | | | 5.14E+07 |
| Oman | | | | | | | | | | | | | 5.58E+06 | | | 2.79E+07 | | | 6.08E+08 | | | | 1.88E+06 | | 2.92E+06 | | | |
| Pakistan | | 6.59E+07 | 9.52E+07 | | | | | | | | 3.93E+06 | 9.34E+07 | 9.58E+07 | 6.78E+07 | 1.44E+06 | 1.44E+09 | | | 1.12E+09 | | | | 1.24E+07 | 9.41E+08 | 8.67E+08 | | | |
| Panama | | | | | | | | | | | | | 5.65E+06 | 1.39E+07 | | 1.06E+07 | 6.62E+06 | 2.20E+06 | | | | | 1.61E+06 | | 2.12E+07 | | | |
| Papua New Guinea | | | | | | | | | | | | | | | | | | 2.54E+06 | | | | | | 2.11E+06 | 6.13E+08 | | | |
| Paraguay | | 2.44E+06 | 3.22E+06 | | 1.58E+06 | | | | | | | 7.21E+06 | 1.08E+08 | 2.84E+07 | | 5.66E+07 | 2.15E+07 | 1.65E+07 | | | | | 1.04E+07 | 3.44E+07 | 8.47E+06 | | | |
| Peru | | 4.22E+07 | 8.19E+06 | | 6.85E+06 | | | | | | | 5.59E+07 | 1.28E+07 | 2.36E+06 | 4.34E+06 | 1.21E+08 | 6.97E+07 | 3.70E+07 | 8.24E+05 | | | | 1.09E+08 | 1.66E+08 | 4.47E+07 | | | |
| Philippines | | | | | | | | | | | | 1.92E+06 | 2.08E+07 | 3.23E+06 | | 1.38E+09 | 4.63E+07 | 1.78E+08 | | | | | 5.29E+07 | 3.90E+09 | 2.00E+08 | | | |
| Poland | | | 1.59E+08 | 1.56E+07 | 1.58E+08 | 3.94E+07 | 1.55E+07 | 7.26E+07 | 7.40E+06 | | 2.91E+05 | | | | | | | | | | | | | | 4.76E+06 | 5.09E+08 | | |
| Portugal | | 7.60E+07 | 1.75E+07 | 1.12E+07 | 7.94E+06 | | | | | | | 1.37E+09 | 1.00E+06 | 9.54E+06 | 5.25E+08 | | 7.30E+07 | 5.22E+05 | | | | 8.96E+06 | | | 1.36E+07 | 6.79E+08 | 6.15E+07 | |
| Puerto Rico | | | | | | | | | | | | | | 2.05E+04 | | 1.21E+07 | 7.08E+06 | 2.84E+06 | | | | | 1.64E+06 | | 7.62E+06 | | | |
| Qatar | | | | | | | | | | | | 4.86E+05 | 1.06E+06 | 2.91E+06 | 8.61E+05 | | | | 3.56E+07 | | | | | | 4.51E+06 | | | |
| Réunion | | 5.35E+05 | | 5.35E+05 | 1.42E+05 | | | | | | 1.88E+04 | 8.72E+04 | 5.72E+05 | 3.96E+05 | | 3.59E+06 | 2.31E+05 | 4.99E+06 | | | | | 2.69E+05 | 7.54E+06 | 1.46E+07 | | | |
| Romania | | 2.66E+07 | 5.88E+08 | | 5.50E+06 | 7.54E+05 | | 4.37E+05 | 1.21E+06 | | 1.38E+06 | 9.86E+08 | | 1.35E+08 | | | | | | | | | | | 2.77E+07 | 2.68E+08 | | |
| Russian Federation | | 3.41E+07 | 2.04E+08 | | 2.28E+07 | 3.34E+07 | 1.24E+07 | 4.47E+07 | | | | 1.95E+08 | 3.60E+08 | | | | | | | | | | | | 3.71E+08 | 1.21E+10 | | |
| Rwanda | | | | | | | | | | | | | | | | | | | | | | | | | 8.32E+07 | | | |
| Saint Helena | | | | | | | | | | | | | | | | | | | | | | | | | | | | |
| Saint Kitts and Nevis | | | | | | | | | | | | | | | | | | | | | | | | 2.79E+06 | | | | |
| Saint Lucia | | | | | | | | | | | | | | | | 5.23E+07 | 5.78E+05 | | | | | | | 5.74E+06 | 2.91E+06 | | | |
| Saint Pierre & Miquelon | | | | | | | | | | | | | | | | | | | | | | | | | | | | |
| Saint Vincent/Grenadines | | | | | | | | | | | | | | | | 3.39E+06 | | | | | | | | | | | | |
| Samoa | | | | | | | | | | | | | | | | 1.35E+06 | 3.05E+05 | 6.24E+05 | | | | | 2.12E+06 | 3.68E+07 | | | | |

| Country | Crop codes (see Appendix III) | 534 | 536 | 541 | 544 | 547 | 549 | 550 | 552 | 554 | 558 | 560 | 567 | 568 | 569 | 571 | 572 | 574 | 577 | 587 | 591 | 592 | 600 | 603 | 619 | 636 | 637 | 638 |
|---|---|---|---|---|---|---|---|---|---|---|---|---|---|---|---|---|---|---|---|---|---|---|---|---|---|---|---|---|
| Sao Tome and Principe | | | | | | | | | | | | | | | | | | | | | | | | | 2.48E+06 | | | |
| Saudi Arabia | | | | | | | | | | | | 1.36E+08 | 1.62E+08 | 6.30E+07 | | | | | 2.97E+09 | | | | | | 4.36E+08 | | | |
| Senegal | | | | | | | | | | | | | 1.83E+08 | | | 3.04E+08 | | | | | | | | 2.70E+07 | 6.53E+07 | | | |
| Serbia and Montenegro | | 5.60E+07 | 8.45E+08 | | 2.71E+07 | 5.66E+07 | | | | | | 3.00E+08 | 6.98E+07 | | 5.25E+06 | | | | | | | | | | | 1.05E+08 | | |
| Seychelles | | | | | | | | | | | | | | | | | | 1.32E+05 | | | | | | 4.64E+05 | | | | |
| Sierra Leone | | | | | | | | | | | | | | | | 4.95E+07 | | | | | | | | | 1.06E+08 | | | |
| Singapore | | | | | | | | | | | | | | | | | | | | | | | | | 2.73E+04 | | | |
| Slovakia | | 4.87E+06 | 2.13E+06 | | 3.72E+06 | 3.31E+05 | 5.34E+04 | 1.21E+06 | | | | 6.48E+07 | 5.16E+06 | | | | | | | | | | | | 4.69E+07 | 3.86E+08 | | |
| Slovenia | | 4.63E+06 | | | 2.34E+05 | 1.46E+05 | | | | | | 5.86E+07 | | | 3.93E+05 | | | | | | | | | | | 1.04E+08 | | |
| Solomon Islands | | | | | | | | | | | | | 1.41E+05 | 1.13E+05 | | | | | | | | | | | 1.20E+07 | | | |
| Somalia | | | | | | | | | | | | | 1.71E+07 | | | 2.77E+06 | | | 4.83E+07 | | | | | | 2.19E+08 | | | |
| South Africa | | 2.72E+08 | 6.43E+07 | | 4.83E+06 | | | | | | 3.26E+05 | 7.39E+08 | 2.60E+07 | 8.00E+06 | 6.97E+06 | 5.04E+07 | 1.16E+08 | 3.53E+07 | | | | | 2.81E+07 | | 7.00E+07 | | | |
| Spain | | 6.47E+08 | 1.82E+08 | | 6.18E+07 | 3.40E+06 | | | | | 1.01E+06 | 7.51E+09 | 7.17E+07 | 1.53E+08 | 1.43E+08 | | 7.09E+07 | | 6.71E+06 | | | 7.71E+06 | | 3.07E+07 | 1.00E+08 | 5.53E+08 | 2.90E+07 | 2.33E+08 |
| Sri Lanka | | | | | | | | | | | | | | | | 3.74E+08 | | 2.54E+07 | | | | | | | 1.25E+08 | | | |
| Sudan | | | | | | | | | | | | | 4.28E+07 | 5.52E+06 | | 2.04E+08 | | 1.07E+07 | 5.27E+08 | | | | | | 1.19E+09 | | | |
| Suriname | | | | | | | | | | | | | 6.93E+05 | | | | | 1.23E+05 | | | | | | | | | | |
| Swaziland | | | | | | | | | | | | | | | | | | 1.50E+06 | | | | | | | 6.60E+06 | | | |
| Sweden | | | 5.36E+05 | | 7.47E+06 | 3.29E+05 | | 1.15E+06 | 3.58E+05 | | 1.79E+05 | | | | | | | | | | | | | | | | | |
| Switzerland | | 9.32E+04 | 2.33E+07 | | 1.24E+06 | 4.18E+05 | 1.37E+04 | 8.18E+04 | | | 7.27E+04 | 4.85E+07 | | | | | | | | | | 8.93E+04 | | | 2.32E+06 | 1.24E+08 | | |
| Syrian Arab Republic | | 8.02E+07 | 4.19E+07 | 1.60E+06 | | | | | | | | 8.03E+08 | 1.10E+08 | 3.65E+07 | 1.28E+08 | | | | 1.71E+07 | | | | | | 1.04E+08 | 3.84E+07 | | |
| Tajikistan | | 9.55E+07 | 7.55E+07 | | | | | | | | | 1.76E+08 | 4.42E+07 | | | | | | | | | | | | 8.67E+07 | 7.27E+07 | | |
| Tanzania, United Rep of | | | | | | | | | | | | 1.49E+07 | | | | 2.33E+08 | | 3.98E+07 | | | | | | 2.30E+08 | 3.23E+08 | | | |
| Thailand | | | | | | | | | | | | 1.32E+07 | 1.57E+08 | | | 3.36E+09 | | 4.59E+08 | | | | | 9.83E+07 | 2.36E+09 | 1.97E+08 | | | |
| Timor-Leste | | | | | | | | | | | | | | | | 2.11E+06 | 6.94E+05 | 8.66E+03 | | | | | 2.76E+05 | 2.06E+06 | | | | |
| Togo | | | | | | | | | | | | | | | | | | 3.84E+05 | | | | | | | 4.27E+07 | | | |
| Tokelau | | | | | | | | | | | | | | | | | | | | | | | | | | | | |
| Tonga | | | | | | | | | | | | | 2.27E+05 | | | | | | | | | | | 2.20E+06 | 1.14E+07 | | | |
| Trinidad and Tobago | | | | | | | | | | | | | 7.48E+05 | | | 8.43E+05 | 5.56E+05 | 1.34E+06 | | | | | | | 5.09E+07 | | | |
| Tunisia | | 1.98E+08 | 4.19E+07 | 6.05E+06 | 2.68E+06 | | | | | 2.98E+04 | 7.44E+04 | 2.13E+08 | 1.14E+08 | 3.49E+07 | 1.45E+08 | | 2.55E+05 | | 3.78E+08 | | | 4.68E+04 | | 1.21E+08 | 1.17E+08 | | | |
| Turkey | | 2.32E+08 | 1.77E+08 | 3.81E+07 | 5.46E+07 | | | | | | 2.42E+07 | 3.31E+09 | 6.60E+08 | 4.92E+08 | 4.34E+08 | | 6.44E+05 | | 3.77E+07 | | | | | 8.50E+07 | 1.79E+07 | 1.70E+08 | | |
| Turkmenistan | | 3.00E+07 | 2.44E+07 | | | | | | | | | 1.89E+08 | 1.10E+08 | | | | | | | | | | | | | 2.00E+08 | | |
| Tuvalu | | | | | | | | | | | | | | | | | | | | | | | | 7.18E+05 | | | | |
| Uganda | | | | | | | | | | | | | | | | | | 7.32E+05 | | | | | | | 9.71E+07 | | | |
| Ukraine | | 9.89E+07 | 1.85E+08 | | 2.41E+07 | 1.81E+07 | 3.51E+06 | 1.23E+07 | 1.52E+06 | 1.08E+06 | 4.32E+06 | 4.26E+08 | 2.17E+08 | 3.07E+07 | | | | | | | | | | | 2.96E+08 | 1.05E+10 | | |
| United Arab Emirates | | | | | | | | | | | | 5.97E+05 | 2.84E+06 | 9.30E+06 | 1.15E+06 | 1.14E+07 | | | 2.10E+09 | | | | | | 8.45E+06 | | | |
| United Kingdom | | | 5.00E+06 | | 8.07E+06 | 5.29E+06 | 5.69E+05 | 3.63E+06 | | | 9.85E+05 | 2.38E+06 | | | | | | | | | | | | | | 2.78E+08 | | |
| United States of America | | 5.12E+08 | 3.41E+08 | | 7.04E+07 | 2.56E+07 | | | 3.64E+07 | 3.38E+07 | 7.12E+06 | 1.52E+09 | 2.24E+08 | 1.55E+08 | 3.11E+07 | 4.40E+06 | 1.58E+08 | 2.20E+07 | 1.36E+07 | | | 1.47E+07 | 4.61E+06 | | 1.91E+06 | 9.96E+09 | 4.20E+08 | |
| Uruguay | | 2.89E+07 | 5.82E+06 | | | | | | | | | 3.81E+07 | 5.16E+06 | 1.91E+06 | | | | | | | | | | | 4.37E+06 | | | |
| Uzbekistan | | 1.07E+08 | 1.63E+08 | | 1.95E+06 | | | 1.29E+06 | 4.69E+05 | | 3.75E+05 | 7.42E+08 | 2.31E+08 | | 8.28E+05 | | | | | | | | | | 8.07E+07 | 8.32E+08 | | |
| Vanuatu | | | | | | | | | | | | | | | | | | | | | | | | 1.77E+06 | 3.21E+06 | | | |
| Venezuela, Boliv Rep of | | 2.77E+07 | | | 3.48E+06 | | | | | | | 5.05E+06 | 6.97E+07 | 2.85E+07 | | 1.15E+08 | 7.24E+07 | 7.18E+07 | | | | | 6.50E+07 | 3.93E+07 | 4.43E+07 | | | |
| Viet Nam | | | | | | | | | | | 3.41E+07 | | 7.54E+07 | | | 4.25E+08 | | 1.29E+08 | | | | | | | 1.58E+09 | | | |
| Wallis and Futuna Is | | | | | | | | | | | | | | 4.76E+04 | | 2.41E+04 | | | | | | | | 6.57E+06 | 1.38E+05 | | | |
| Western Sahara | | | | | | | | | | | | | | | | | | | | | | | | | | | | |
| Yemen | | 1.16E+07 | | | | | | | | | | 2.02E+08 | 3.89E+07 | 1.11E+07 | 4.77E+06 | 8.53E+07 | | | 3.51E+08 | | | | 5.39E+07 | 7.22E+06 | 3.61E+07 | | 3.52E+08 | |
| Zambia | | | | | | | | | | | | | | | | | | | | | | | | 1.74E+08 | 4.99E+07 | | | |
| Zimbabwe | | 2.53E+06 | 7.20E+05 | 1.51E+05 | 4.34E+05 | 4.62E+05 | | | | | 3.08E+04 | 2.69E+06 | | | | 2.63E+06 | | 8.05E+04 | | | | | | 2.03E+06 | 6.27E+06 | | | |
| Total water consumed per crop ($m^3$/yr) | | 1.50.E+10 | 1.38.E+10 | 7.04.E+08 | 8.40.E+08 | 2.59.E+08 | 8.50.E+07 | 2.35.E+08 | 7.74.E+07 | 4.56.E+07 | 2.32.E+08 | 3.96.E+10 | 1.11.E+10 | 3.57.E+09 | 3.43.E+09 | 3.82.E+10 | 3.13.E+09 | 3.44.E+09 | 1.74.E+10 | | 5.89.E+09 | 4.06.E+08 | 3.58.E+09 | 1.90.E+10 | 3.13.E+10 | 5.79.E+10 | 2.73.E+09 | 3.89.E+09 |
| Total production (ton/yr) | | 1.25.E+07 | 8.55.E+06 | 3.74.E+05 | 3.05.E+06 | 3.63.E+05 | 1.74.E+05 | 6.36.E+05 | 1.96.E+05 | 3.00.E+05 | 4.81.E+05 | 6.05.E+07 | 6.93.E+07 | 1.94.E+07 | 1.09.E+06 | 2.41.E+07 | 2.44.E+06 | 1.36.E+07 | 5.73.E+06 | 2.11.E+06 | 1.61.E+06 | 9.42.E+05 | 5.41.E+06 | 1.33.E+07 | 2.23.E+07 | 4.04.E+08 | 2.32.E+07 | 3.34.E+07 |
| Average VWC (m3/ton) | | 1194 | 1612 | 1881 | 276 | 713 | 488 | 369 | 395 | 152 | 482 | 655 | 160 | 183 | 3160 | 1583 | 1284 | 253 | 3030 | | 3661 | 430 | 662 | 1426 | 1404 | 143 | 118 | 116 |

| Country | Crop codes (see Appendix III) | 639 | 640 | 641 | 642 | 643 | 644 | 646 | 647 | 648 | 649 | 655 | 656 | 661 | 667 | 671 | 674 | 677 | 687 | 689 | 692 | 693 | 698 | 702 | 711 | 720 | 723 | 748 |
|---|---|---|---|---|---|---|---|---|---|---|---|---|---|---|---|---|---|---|---|---|---|---|---|---|---|---|---|---|
| Afghanistan | | | | | | | | | | | | | | | | | | | | | | | | | 6.87E+07 | | | |
| Albania | | | | 3.39E+08 | | | | | | | | | | | | | | | | | | | | | | | | |
| Algeria | | | 2.87E+07 | 1.37E+07 | | | | | 7.21E+05 | | | | | | | | | | | 6.79E+07 | | | | | | | | |
| American Samoa | | | | | | | | | | | | | | 1.65E+05 | | | | | | | | | | | | | | |
| Angola | | | | | | | | | | | | | 1.37E+09 | 2.75E+07 | | | | | | | | | | | | | | |
| Antigua and Barbuda | | | | | | | | | | | | | | | | | | | | | | | | | | | | |
| Argentina | | 4.73E+09 | 2.97E+08 | 8.00E+09 | | | | | | | | | | | 5.16E+08 | | | 5.87E+05 | | 3.41E+07 | | | | | 1.97E+07 | | 3.72E+06 | |
| Armenia | | | | | | | | | | | | 1.26E+06 | | | | | | | | | | | | | | | | |
| Australia | | 3.27E+09 | | 1.11E+09 | | | | | | | | | | | | | | 2.95E+06 | | | | | | | | | | |
| Austria | | 5.31E+07 | 4.70E+07 | 2.22E+07 | 7.71E+07 | | | | 1.56E+06 | | | | | | | | | 7.92E+05 | | | | | | | | | | |
| Azerbaijan, Republic of | | | | | | | | | | | | 3.26E+07 | | | 6.34E+07 | | | | | | | | | | | | | |
| Bahamas | | | | | | | | | | | | | | | | | | | | | | | | | | | | |
| Bahrain | | | | 1.30E+06 | | | | | | | | | | | | | | | | | | | | | | | | |
| Bangladesh | | | | | | | | | | | | | | | 5.94E+08 | | | | | 1.40E+09 | | | | | | 3.06E+07 | 9.66E+07 | |
| Barbados | | | | | | | | | | | | | | | | | | | | | | | | | | | | |
| Belarus | | | | | | | | | | | | 1.86E+08 | | | | | | | | | | | | | | | | |
| Belgium-Luxembourg | | | 6.28E+05 | 3.46E+06 | | | | | 2.08E+07 | | | | | | | | | 1.62E+06 | | | | | | | | | | |
| Belize | | | | | | | | | | | | | 3.87E+05 | 2.36E+06 | | | | | | | | | | | | | | |
| Benin | | | | | | | | | | | | | 1.40E+07 | | | | | | 3.37E+06 | 2.10E+08 | | | | | | | | |
| Bermuda | | | | | | | | | | | | | | | | | | | | | | | | | | | | |
| Bhutan | | | | | | | | | | | | | | | | | | | | 1.24E+07 | | | | 5.95E+07 | | 1.24E+06 | 1.70E+06 | |
| Bolivia | | 3.18E+08 | | 8.84E+07 | | | | | | | | | 2.99E+08 | 7.03E+07 | 5.94E+06 | | | | | | | | | | | | | |
| Bosnia and Herzegovina | | | 2.46E+07 | 6.54E+07 | | | | | 4.20E+06 | | | | | | | | | | | 3.18E+07 | | | | | | | | |
| Botswana | | | | | | | | | | | | | | | | | | | | | | | | | | | | |
| Brazil | | | | | | | | | | | | | 2.31E+10 | 7.38E+09 | 4.71E+07 | | | | 6.37E+07 | | | | | | | | | |
| British Virgin Islands | | | | | | | | | | | | | | | | | | | | | | | | | | | | |
| Brunei Darussalam | | | | | | | | | | | | | | | | | | | 1.98E+05 | | | | | | | | | |
| Bulgaria | | 2.59E+08 | | 6.51E+08 | | | | | 4.08E+06 | | | | | | | | | 1.97E+06 | | 1.55E+06 | | | | | 8.59E+07 | | | |
| Burkina Faso | | | | | | | | | | | | | | | | | | | | | | | | | | | 2.20E+07 | |
| Burundi | | | | | | | | | | | | | 2.76E+08 | | 1.04E+08 | | | | | | | | | | | | | |
| Cambodia | | | | | | | | | | | | | 4.20E+06 | | | | | | 1.36E+06 | 1.18E+08 | | | | | | | | |
| Cameroon | | | | | | | | | | | | | 3.43E+09 | 4.18E+09 | 2.12E+07 | | | | 1.18E+06 | 5.78E+07 | | | | | | 4.81E+06 | | |
| Canada | | | | | | | | | | | | | | | | | | | | | | | | | 1.61E+07 | | | |
| Cape Verde | | | | | | | | | | | | | | | | | | | | 1.08E+06 | | | | | | | | |
| Cayman Islands | | | | | | | | | | | | | | | | | | | | | | | | | | | | |
| Central African Republic | | | | | | | | | | | | | 3.13E+08 | 1.25E+07 | | | | | | 1.45E+06 | | | | | | | | |
| Chad | | | | | | | | | | | | | | | | | | | | | | | | | | | | |
| Chile | | 6.01E+07 | 1.48E+07 | 9.20E+07 | | | 1.44E+06 | | | | | | | | | | | | | | | | | | | | | |
| China | | | | | | | | | | | | | 5.95E+07 | | 7.66E+09 | | | 3.28E+07 | 4.87E+07 | 2.51E+08 | 8.84E+06 | 2.61E+08 | 4.42E+06 | | 1.12E+08 | 7.97E+07 | 8.57E+07 | |
| Cocos (Keeling) Islands | | | | | | | | | | | | | | | | | | | | | | | | | | | | |
| Colombia | | | | | | | | | | | | | 9.40E+09 | 1.07E+09 | | | | | | | | | | | | | | |
| Comoros | | | | | | | | | | | | | 7.95E+06 | 9.19E+05 | | | | | | | 9.13E+06 | | 1.06E+08 | | | | 2.19E+05 | |
| Congo, Dem Republic of | | | | | | | | | | | | | 1.55E+09 | 2.55E+08 | 5.04E+07 | | | | | 9.35E+07 | | | | | | | | |
| Congo, Republic of | | | | | | | | | | | | | 4.15E+07 | 4.75E+07 | | | | | | | | | | | | | | |
| Cook Islands | | | | | | | | | | | | | 1.56E+05 | | | | | | | | 1.10E+04 | | | | | | | |
| Costa Rica | | | | | | | | | | | | | 1.40E+09 | 3.59E+07 | | | | | 9.55E+05 | | | | | | | 4.11E+06 | | |
| Côte d'Ivoire | | | | | | | | | | | | | 9.71E+09 | 2.54E+10 | | | | | 8.66E+05 | 1.33E+08 | | | | | | | 4.16E+06 | |
| Croatia | | | 4.02E+07 | 1.60E+08 | | | | | 1.05E+07 | | | | | | | | | | | | | | | | | | | |
| Cuba | | | | | | | | | | | | | 9.70E+08 | 8.13E+07 | | | | | | | | | | | | | | |
| Cyprus | | 1.76E+07 | | 1.97E+06 | | 1.21E+07 | | | | | | | | | | | | | | | | | | | | | | |
| Czech Republic | | | 6.51E+07 | 3.35E+08 | | | | 3.56E+06 | 1.20E+07 | | | | | | | | | 2.31E+07 | | 2.84E+07 | | | | | | | | |

| Country | Crop codes (see Appendix III) | 639 | 640 | 641 | 642 | 643 | 644 | 646 | 647 | 648 | 649 | 655 | 656 | 661 | 667 | 671 | 674 | 677 | 687 | 689 | 692 | 693 | 698 | 702 | 711 | 720 | 723 | 748 |
|---|---|---|---|---|---|---|---|---|---|---|---|---|---|---|---|---|---|---|---|---|---|---|---|---|---|---|---|---|
| Denmark | | 3.07E+08 | 1.10E+08 | 1.77E+07 | | | | | 3.52E+07 | | | | | | | | | | | | | | | | 3.93E+05 | | | |
| Djibouti | | | | | | | | | | | | | | | | | | | | 4.55E+06 | | | | | | | | |
| Dominica | | | | | | | | | | | | | 4.40E+06 | 2.32E+07 | | | | | | | | 7.86E+05 | | 1.12E+04 | | 2.07E+05 | 6.33E+04 | |
| Dominican Republic | | | | | | | | | | | | | 1.81E+09 | 1.81E+09 | | | | | | | | | | | | 2.20E+06 | 8.98E+06 | |
| Ecuador | | | | | | | | | | | | | 3.16E+09 | 3.37E+09 | 9.22E+06 | | | | | | | | | | 8.70E+04 | | 4.43E+05 | |
| Egypt | | | 9.65E+09 | | | | | | | | | | | | | | | | | 2.32E+08 | | | | | 8.22E+07 | | | |
| El Salvador | | | | | | | | | | | | | 2.32E+09 | 6.00E+06 | | | | | | | | | | | | | | |
| Equatorial Guinea | | | | | | | | | | | | | 8.62E+07 | 5.33E+08 | | | | | | | | | | | | | | |
| Eritrea | | | | | | | | | | | | | | | | | | | | | | | | | | | 9.75E+06 | |
| Estonia | | | | | | | | | | | | 5.62E+06 | | | | | | | | | | | | | | | | |
| Ethiopia | | | | | | | | | | | | | 3.38E+09 | | 6.01E+07 | | | | 1.63E+06 | 4.05E+09 | | | | 4.66E+06 | 1.53E+06 | 2.52E+06 | 5.87E+06 | |
| Faeroe Islands | | | | | | | | | | | | | | | | | | | | | | | | | | | | |
| Fiji Islands | | | | | | | | | | | | | 2.59E+05 | 1.51E+07 | | | | | 7.55E+06 | | | | | | | 2.69E+05 | | |
| Finland | | | | | | | | | | | 7.61E+07 | | | | | | | | | | | | | | | | | |
| France | | 1.82E+09 | 5.15E+07 | 1.29E+09 | 1.20E+08 | 1.03E+08 | 1.62E+08 | 6.52E+06 | 5.23E+07 | | | 2.11E+06 | | | | | | 3.27E+06 | | | | | | | | | | |
| French Guiana | | | | | | | | | | | | | | | | | | | | | | | | | | | | |
| French Polynesia | | | | | | | | | | | | | 8.71E+05 | | | | | | | | 4.82E+06 | | | | | | | |
| Gabon | | | | | | | | | | | | | 4.60E+06 | 7.15E+07 | | | | | | | | | | | | | | |
| Gambia | | | | | | | | | | | | | | | | | | | | | | | | | | | | |
| Georgia | | 8.06E+07 | | | | | | | | | | 5.59E+05 | | | 2.39E+08 | | | 1.33E+06 | | | | | | | | | | |
| Germany | | | 1.63E+08 | 1.09E+08 | 7.98E+09 | | | | 2.21E+07 | | | | | | | | | 7.57E+07 | | | | | | | | | | |
| Ghana | | | | | | | | | | | | | 1.92E+08 | 1.85E+10 | | | | | 1.96E+07 | 2.51E+08 | | | | | | | | |
| Greece | | 8.54E+08 | | | | 3.39E+08 | | | | | | | | | | | | | | 8.59E+05 | | | | | 7.01E+05 | | | |
| Grenada | | | | | | | | | | | | | | 1.74E+07 | | | | | | 1.90E+05 | | | | 8.86E+07 | | | 7.73E+05 | |
| Guadeloupe | | | | | | | | | | | | | 1.26E+06 | | | | | | | | 5.33E+05 | | | | | | | |
| Guam | | | | | | | | | | | | | | | | | | | | | | | | | | | | |
| Guatemala | | | | | | | | | | | | | 3.57E+09 | 6.01E+07 | 7.21E+06 | | | | 2.78E+06 | | | | | 6.30E+08 | 3.42E+06 | | 2.40E+06 | |
| Guinea | | | | | | | | | | | | | 6.74E+08 | 1.64E+08 | | | | | | | | | | | | | | |
| Guinea-Bissau | | | | | | | | | | | | | | | | | | | | | | | | | | | | |
| Guyana | | | | | | | | | | | | | 5.30E+06 | 1.27E+07 | | | | | | | | | | | | | | |
| Haiti | | | | | | | | | | | | | 6.48E+08 | 1.06E+08 | | | | | | | | | | | | | | |
| Honduras | | | | | | | | | 3.25E+05 | | | | 2.72E+09 | 6.80E+07 | | | | | 1.60E+06 | | | | | 9.73E+06 | | | | |
| Hungary | | 2.28E+09 | 8.61E+06 | 7.39E+08 | | 5.93E+08 | | 1.94E+07 | | | | 1.26E+07 | | | | | | | | 3.94E+07 | | | | | 1.31E+07 | | 2.65E+06 | |
| Iceland | | | | | | | | | | | | | | | | | | | | | | | | | | | | |
| India | | | | | | | | | | | | | 3.14E+09 | 8.54E+07 | 5.83E+09 | | | | 5.12E+08 | 1.06E+10 | | | | 1.15E+09 | 7.77E+08 | 4.10E+08 | 3.24E+09 | |
| Indonesia | | | | | | | | | | | | | 9.58E+09 | 4.08E+09 | 1.53E+09 | | | | 3.23E+08 | | 9.84E+07 | 8.74E+08 | 4.43E+09 | 4.19E+08 | | 5.84E+07 | 5.72E+06 | |
| Iran, Islamic Rep of | | | | 4.00E+09 | | | | | | | | | | | 5.51E+08 | | | | | 2.07E+07 | | | | | 1.91E+08 | | | |
| Iraq | | | 4.39E+08 | 1.14E+07 | | 2.39E+06 | | | | | | | | | | | | | | | | | | | | | | |
| Ireland | | | | | | | 3.44E+06 | 9.68E+06 | 8.32E+06 | | | 2.64E+06 | | | | | | 1.00E+05 | | | | | | | | | | |
| Israel | | | | | | | | | | | | | | | | | | | | | | | | | | | | |
| Italy | | 1.37E+09 | 1.73E+08 | 3.47E+09 | | 1.20E+09 | | 3.92E+07 | 3.70E+06 | | | | | | | | | | | | | | | | | | | |
| Jamaica | | | | | | | | | | | | | 6.01E+07 | 3.87E+07 | | | | | | 2.68E+07 | | | | | | 9.54E+05 | 1.04E+06 | |
| Japan | | 7.75E+08 | | | | 1.95E+07 | | 4.15E+06 | | | | 2.76E+04 | | | 4.27E+08 | | | 1.33E+06 | | | | | | | | | | |
| Jordan | | | 1.81E+07 | 5.26E+03 | | | | | | | | | | | | | | | | | | | | | | | | |
| Kazakhstan | | | | | | | | | | | | 7.22E+05 | | | | | | | | | | | | | | | | |
| Kenya | | | | | | | | | | | | | 2.45E+09 | | 2.14E+09 | | | | 3.10E+06 | 7.73E+07 | 6.43E+05 | | 1.21E+07 | 1.50E+06 | 1.06E+06 | 3.00E+05 | 8.24E+06 | |
| Kiribati | | | | | | | | | | | | | | | | | | | | | | | | | | | | |
| Korea, Dem People's Rep | | | | | | | | | | | | | | | | | | 1.73E+07 | | | | | | | | | | |
| Korea, Republic of | | | | | | | | | | | | | | | 1.24E+07 | | | 2.32E+04 | | | | | | | | 1.54E+07 | | |
| Kuwait | | | | | | | | | | | | | | | | | | | | | | | | | | | 8.29E+04 | |
| Kyrgyzstan | | | | | | | | | | | | 1.70E+07 | | | | | | | 8.14E+05 | 4.68E+05 | | | | | | | 5.97E+05 | |
| Laos | | | | | | | | | | | | | 2.99E+08 | | 7.55E+06 | | | | | 2.41E+07 | | | | 7.62E+07 | | | | |
| Latvia | | | | | | | | | | | | 1.80E+07 | | | | | | | | | | | | | | | | |
| Lebanon | | | | 1.37E+06 | | | | | | | | | | | | | | | | | | | | | 1.10E+05 | | 3.07E+06 | |
| Lesotho | | | | | | | | | | | | | | | | | | | | | | | | | | | | |

| Country | Crop codes (see Appendix III) | 639 | 640 | 641 | 642 | 643 | 644 | 646 | 647 | 648 | 649 | 655 | 656 | 661 | 667 | 671 | 674 | 677 | 687 | 689 | 692 | 693 | 698 | 702 | 711 | 720 | 723 | 748 |
|---|---|---|---|---|---|---|---|---|---|---|---|---|---|---|---|---|---|---|---|---|---|---|---|---|---|---|---|---|
| Liberia | | | | | | | | | | | | | 1.75E+08 | 1.60E+08 | | | | | | | | | | | | | | |
| Libyan Arab Jamahiriya | | | | | | | | | | | | | | | | | | | | | | | | | | | | |
| Liechtenstein | | | | | | | | | | | | | | | | | | | | | | | | | | | | |
| Lithuania | | 1.35E+08 | | | | | | | | | | 7.80E+07 | | | | | | | | | | | | | | | | |
| Macedonia,The Fmr Yug Rp | | | 3.40E+06 | 7.97E+07 | | 1.42E+07 | | | 8.84E+05 | | | | | | | | | | | | | | | | | | | |
| Madagascar | | | | | | | | | | | | | 2.25E+09 | 5.43E+07 | 3.04E+06 | | | | 1.93E+07 | 4.05E+07 | 3.12E+08 | 9.82E+06 | 9.79E+08 | 3.68E+05 | 9.52E+04 | 3.15E+04 | 9.80E+04 | |
| Malawi | | | | | | | | | | | | | 3.98E+07 | | 2.81E+08 | | | | 6.83E+06 | 4.46E+07 | 1.11E+06 | | | 2.12E+06 | 4.06E+05 | | 4.17E+06 | |
| Malaysia | | | | | | | | | | | | | 1.98E+08 | 9.32E+08 | 3.50E+07 | | | | 4.28E+07 | 1.83E+07 | | | 8.60E+06 | 1.35E+07 | | 4.97E+06 | | |
| Maldives | | | | | | | | | | | | | | | | | | | | 1.08E+05 | | | | | | | | |
| Mali | | | | | | | | | | | | | | | 2.40E+06 | | | | | 1.21E+08 | | | | | | | | |
| Malta | | | | | 6.15E+06 | | | | | | | | | | | | | | | | | | | | | | | |
| Marshall Islands | | | | | | | | | | | | | | | | | | | | | | | | | | | | |
| Martinique | | | | | | | | | | | | | 2.14E+05 | | | | | | | 5.07E+05 | | | | | | | | |
| Mauritania | | | | | | | | | | | | | | | | | | | | | | | | | | | | |
| Mauritius | | | | | | | | | | | | | | | 8.34E+06 | | | | | | | | | | | 4.60E+05 | 3.77E+04 | |
| Mexico | | 1.66E+09 | 4.11E+05 | 7.89E+08 | | | | 2.76E+06 | 2.77E+05 | | 4.79E+04 | | 8.94E+09 | 1.07E+09 | | | | | 5.67E+06 | 4.89E+08 | 2.12E+07 | | | | 1.23E+07 | | 1.77E+06 | |
| Micronesia,Fed States of | | | | | | | | | | | | | | 8.60E+05 | | | | | | | | | | | | | | |
| Moldova, Republic of | | | | | | | | | | | | 2.21E+07 | | | | | | | | | | | | | | | | |
| Mongolia | | 1.88E+07 | | | | | | | | | | 4.95E+05 | | | | | | | | | | | | | | | | |
| Montserrat | | | | | | | | | | | | | | | | | | | | | | | | | | | | |
| Morocco | | | | | | | | | | | | | | | | | | | | 1.66E+07 | | | | | 5.52E+07 | | 2.89E+07 | 3.48E+07 |
| Mozambique | | | | | | | | | | | | | 1.62E+07 | | 6.65E+07 | | | | | | | | | | | | | |
| Myanmar | | 1.24E+09 | | | | | | | | | | | 4.52E+07 | | 8.70E+08 | | | | | 8.89E+08 | | | | | | | | |
| Namibia | | | | | | | | | | | | | | | | | | | | | | | | | | | | |
| Nauru | | | | | | | | | | | | | | | | | | | | | | | | | | | | |
| Nepal | | 2.64E+07 | | | | | | | | | | | 2.35E+06 | | 2.19E+07 | | | | | 1.29E+08 | | | | 9.31E+07 | | 3.20E+07 | 7.25E+06 | |
| Netherlands | | | | 1.89E+07 | | | | | 1.42E+06 | | | | | | | | | | | | | | | | 4.89E+05 | | | |
| New Caledonia | | | | | | | | | | | | | 3.95E+06 | | | | | | | | | | | | | | | |
| New Zealand | | | | 1.38E+08 | | | 6.25E+07 | 1.45E+08 | 1.44E+07 | | 6.73E+07 | | | | | | | 4.06E+05 | | | | | | | | | | |
| Nicaragua | | | | | | | | | | | | | 1.33E+09 | 2.13E+07 | | | | | | | | | | | | | | |
| Niger | | | | | | | | | | | | | | | | | | | | 1.52E+07 | | | | | | | 3.45E+07 | |
| Nigeria | | | | | | | | | | | | | 1.17E+08 | 1.28E+10 | | | | | | 4.97E+08 | | | | | | 8.81E+08 | 1.57E+07 | |
| Niue | | | | | | | | | | | | | | | | | | | | | | | | | | | | |
| Norway | | | | | | | 6.73E+05 | 1.20E+06 | | | | | | | | | | | | | | | | | | | | |
| Oman | | | | 8.69E+07 | | | | | | | | | | | | | | | | | | | | | | | | |
| Pakistan | | | | | | | | | | | | | | | | | | | | 1.38E+09 | | | | | | 6.45E+05 | 9.66E+07 | |
| Panama | | | | | | | | | | | | | 2.80E+08 | 4.21E+07 | 2.23E+06 | | | | | | | | | | | | | |
| Papua New Guinea | | | | | | | | | | | | | 9.20E+08 | 1.07E+09 | 6.69E+07 | | | | | | | | | | | | 1.43E+06 | |
| Paraguay | | | | 1.27E+07 | | | | | | | | | 7.21E+07 | | | | | | | | | | | | | | | |
| Peru | | | | 4.22E+08 | | | | | | | | | 2.11E+09 | 3.75E+08 | 2.97E+07 | | 2.24E+05 | | | 2.02E+07 | | | | | | | 1.65E+06 | |
| Philippines | | | | | | | | | | | | | 1.58E+09 | 1.51E+08 | | | | | | | | | | | | 2.18E+07 | | |
| Poland | | | | | | 1.71E+09 | | | | | | 1.91E+08 | | | | | | 7.54E+06 | | | | | | | | | | |
| Portugal | | | | | | | | | | | | 2.84E+07 | | | 4.19E+05 | | | 2.71E+05 | | | | | | | | | | |
| Puerto Rico | | | | | | | | | | | | | 4.02E+08 | | | | | | | | | | | | | | | |
| Qatar | | | 4.01E+07 | | | | | | | | | | | | | | | | | | | | | | | | | |
| Réunion | | | | | | | | | | | | | | | 3.34E+06 | | | | | 5.13E+05 | 3.41E+06 | | | | | 6.90E+04 | | |
| Romania | | 1.19E+09 | 1.28E+08 | 1.23E+09 | | 2.15E+09 | | | | | | 6.76E+07 | | | | | | 1.56E+06 | | 2.02E+08 | | | | | 3.71E+07 | | | |
| Russian Federation | | | | | | | | | | | | 2.03E+08 | | | 7.52E+06 | | | 6.88E+06 | | | | | | | 1.96E+07 | | | |
| Rwanda | | | | | | | | | | | | | 2.43E+08 | | 1.33E+08 | | | | | | | | | | | | 3.72E+05 | |
| Saint Helena | | | | | | | | | | | | | | | | | | | | | | | | | | | | |
| Saint Kitts and Nevis | | | | | | | | | | | | | | | | | | | | | | | | | | | | |
| Saint Lucia | | | | | | | | | | | | | | 4.42E+05 | | | | | 1.39E+06 | | | | | 1.06E+06 | | 1.40E+05 | 1.23E+06 | |
| Saint Pierre & Miquelon | | | | | | | | | | | | | | | | | | | | | | | | | | | | |
| Saint Vincent/Grenadines | | | | | | | | | | | | | 6.10E+06 | 9.64E+06 | | | | | | | | | | 5.78E+06 | | | 1.04E+06 | |
| Samoa | | | | | | | | | | | | | 4.32E+05 | 2.36E+07 | | | | | 5.83E+04 | | | | | | | | 4.28E+05 | |

| Country | Crop codes (see Appendix III) | 639 | 640 | 641 | 642 | 643 | 644 | 646 | 647 | 648 | 649 | 655 | 656 | 661 | 667 | 671 | 674 | 677 | 687 | 689 | 692 | 693 | 698 | 702 | 711 | 720 | 723 | 748 |
|---|---|---|---|---|---|---|---|---|---|---|---|---|---|---|---|---|---|---|---|---|---|---|---|---|---|---|---|---|
| Sao Tome and Principe | | | | | | | | | | | | | 2.40E+06 | 1.70E+08 | | | | | | | | 8.57E+05 | | | | | | |
| Saudi Arabia | | | | 6.02E+08 | | | | | | | | | | | | | | | | | | | | | | | | |
| Senegal | | | | | | | | | | | | | | | | | | | | 1.27E+08 | | | | | | | | |
| Serbia and Montenegro | | | 1.47E+08 | 7.95E+08 | | 2.19E+07 | | | 1.40E+07 | | | | | | | | | 2.66E+06 | | 3.01E+07 | | | | | | | | |
| Seychelles | | | | | | | | | | | | | | | 7.20E+06 | | | | | | | 4.21E+07 | | | | | | |
| Sierra Leone | | | | | | | | | | | | | 1.63E+08 | 3.65E+08 | | | | | | 1.20E+07 | | | | | | | 9.60E+05 | |
| Singapore | | | | | | | | | | | | | | | | | | | | | | | | | | | | |
| Slovakia | | | 1.08E+07 | 2.17E+08 | | | | | 7.98E+06 | | | | | | | | | 1.18E+06 | | | | | | | | | | |
| Slovenia | | | 4.38E+06 | 1.46E+07 | | | | 5.50E+06 | 3.78E+06 | 8.62E+05 | | | | | | | | 7.72E+06 | | 2.10E+06 | | | | | | | | |
| Solomon Islands | | | | | | | | | | | | | | 6.60E+07 | | | | | | | | | | | | | 2.30E+05 | |
| Somalia | | | | | | | | | | | | | | | | | | | | | | | | | | | | |
| South Africa | | | | 1.27E+09 | | | | | | | | | | | 1.17E+08 | | | 1.44E+06 | | 1.10E+08 | | | | | | | | |
| Spain | | 1.65E+09 | 1.54E+07 | 3.38E+08 | | 2.24E+08 | 3.14E+07 | 4.09E+07 | 8.36E+06 | 1.25E+06 | | 4.80E+07 | | | | | | 5.10E+06 | | 3.88E+07 | | | | | 2.48E+06 | | 1.53E+07 | 3.06E+05 |
| Sri Lanka | | | | | | | | | | | | | 2.15E+08 | 7.48E+07 | 3.12E+09 | | | | 1.30E+08 | | | 3.49E+08 | 1.08E+08 | 8.76E+07 | | 7.99E+06 | 6.46E+06 | |
| Sudan | | | | | | | | | | | | | | | | | 4.25E+09 | | | 1.67E+08 | | | | | | | | |
| Suriname | | | | | | | | | | | | | 2.61E+06 | 1.82E+06 | | | | | | | | | | | | | | |
| Swaziland | | | | | | | | | | | | | | | | | | | | | | | | | | | | |
| Sweden | | | | | | | | | | | | | | | | | | | | | | | | | | | | |
| Switzerland | | | | | | | | | 4.12E+06 | | | | | | | | | 7.28E+04 | | | | | | | | | | |
| Syrian Arab Republic | | 4.36E+08 | 3.34E+06 | 8.40E+06 | | 3.96E+07 | | | | | | | | | | | | | | | | | | | 5.98E+07 | | | |
| Tajikistan | | 1.28E+08 | | | | | | | 8.10E+05 | | | 1.38E+06 | | | | | | | | | | | | | | | | |
| Tanzania, United Rep of | | | | | | | | | | | | | 1.37E+09 | 5.51E+07 | 2.68E+08 | | | | | 6.86E+07 | | | 1.35E+08 | 3.08E+07 | | | | |
| Thailand | | | | | | | | | | | | | 8.25E+08 | 9.99E+06 | 2.78E+08 | | | | 1.07E+07 | 2.99E+08 | | | | | | 5.11E+07 | 7.82E+06 | |
| Timor-Leste | | | | | | | | | | | | | | | | | | | | 1.93E+06 | | | | | | | | |
| Togo | | | | | | | | | | | | | 6.88E+08 | 3.06E+08 | | | | | | 9.27E+07 | | | | 3.95E+05 | | | 9.36E+05 | |
| Tokelau | | | | | | | | | | | | | | | | | | | | | | | | | | | | |
| Tonga | | | | | | | | | | | | | 8.08E+04 | | | | | | | | 3.23E+06 | | | | | | 2.65E+05 | |
| Trinidad and Tobago | | | | | | | | | | | | | 4.29E+07 | 1.62E+08 | | | | | | | | | | 4.60E+06 | | | | |
| Tunisia | | | | | | | | | | | | | | | | | | | | 3.52E+07 | | | | | 2.71E+07 | | 1.53E+07 | |
| Turkey | | | | 1.28E+09 | | 1.08E+09 | | | 6.33E+06 | | | | | | 9.49E+08 | | | | | 7.45E+07 | | | | | 2.20E+08 | | 1.91E+08 | |
| Turkmenistan | | | | | | | | | | | | 3.62E+08 | | | | | | | | | | | | | | | | |
| Tuvalu | | | | | | | | | | | | | | | | | | | | | | | | | | | | |
| Uganda | | | | | | | | | | | | | 4.17E+09 | 2.04E+08 | 3.18E+08 | | | | 1.69E+07 | 6.55E+07 | 1.39E+06 | | | | | 2.63E+05 | | |
| Ukraine | | | | | | | | | 6.61E+07 | | | 5.03E+08 | | | | | | 9.92E+06 | | | | | | | 8.05E+06 | | | |
| United Arab Emirates | | 8.07E+07 | | 1.16E+07 | | | | | | | | | | | | | | | | | | | | | | | | |
| United Kingdom | | | | | | | 5.78E+07 | 9.41E+07 | 1.13E+07 | | | | | | | | | 7.06E+06 | | | | | | | | | | |
| United States of America | | 2.16E+10 | | 3.66E+10 | 3.79E+09 | | | | | | | | 1.74E+07 | | | | | 6.72E+07 | | | | | | | | 6.17E+05 | | |
| Uruguay | | | | | | | | | | | | | | | | | | | | | | | | | | | | |
| Uzbekistan | | | | | | | | | | | | 8.94E+07 | | | | | | | 1.10E+06 | 2.05E+07 | | | | | | | | |
| Vanuatu | | | | | | | | | | | | | 6.05E+05 | 2.48E+07 | | | | | | | | | | | | | 2.66E+04 | |
| Venezuela, Boliv Rep of | | | | | | | | | | | | | 2.77E+09 | 7.39E+08 | | | | | | | | | | | | | | |
| Viet Nam | | | | | | | | | | | | 5.22E+07 | 3.02E+09 | | 8.48E+08 | | | | 6.00E+07 | 5.14E+08 | | 1.26E+08 | | | 1.13E+07 | | | |
| Wallis and Futuna Is | | | | | | | | | | | | | | | | | | | | | | | | | | | 1.72E+04 | |
| Western Sahara | | | | | | | | | | | | | | | | | | | | | | | | | | | | |
| Yemen | | 1.08E+08 | | 1.02E+08 | | | | | | | | | 5.25E+08 | | | | | | | | | | | | | | | |
| Zambia | | | | | | | | | | | | | 4.10E+07 | | 1.01E+07 | | | | 3.44E+05 | 7.18E+06 | | | | | | | 3.52E+07 | |
| Zimbabwe | | | | | | | | | | | | | 9.42E+07 | | 1.01E+08 | | | | 1.22E+07 | 1.32E+08 | 6.96E+05 | | | | 1.11E+06 | | 4.78E+06 | |
| Total water consumed per crop ($m^3$/yr) | | 4.45.E+10 | 1.15.E+10 | 6.45.E+10 | 1.20.E+10 | 7.52.E+09 | 3.20.E+08 | 3.72.E+08 | 3.16.E+08 | 2.11.E+06 | 1.43.E+08 | 1.93.E+09 | 1.19.E+11 | 8.65.E+10 | 2.74.E+10 | | 4.26.E+09 | 2.82.E+08 | 1.30.E+09 | 2.34.E+10 | 4.65.E+08 | 1.66.E+09 | 5.79.E+09 | 2.68.E+09 | 1.83.E+09 | 1.61.E+09 | 3.98.E+09 | 3.51.E+07 |
| Total production (ton/yr) | | 2.66.E+08 | 8.34.E+07 | 4.81.E+08 | 5.78.E+07 | 4.36.E+07 | 3.18.E+06 | 2.75.E+06 | 1.15.E+07 | 1.51.E+04 | 2.32.E+06 | 2.48.E+07 | 6.84.E+06 | 3.18.E+06 | 2.98.E+06 | 8.27.E+05 | 1.70.E+05 | 1.03.E+05 | 2.64.E+05 | 2.21.E+06 | 4.80.E+03 | 9.20.E+04 | 9.44.E+04 | 6.53.E+04 | 3.27.E+05 | 8.99.E+05 | 1.05.E+06 | 6.29.E+04 |
| Average VWC (m3/ton) | | 167 | 138 | 134 | 207 | 173 | 100 | 135 | 27 | 140 | 62 | 78 | 17373 | 27218 | 9205 | | 24960 | 2736 | 4921 | 10601 | 96949 | 18083 | 61304 | 41041 | 5594 | 1792 | 3800 | 557 |

| Country | Crop codes (see Appendix III) | 754 | 773 | 777 | 780 | 782 | 788 | 789 | 800 | 809 | 821 | 826 | 836 | 839 | Total crop water use per country | Share in global water use for crop production (%) |
|---|---|---|---|---|---|---|---|---|---|---|---|---|---|---|---|---|
| Afghanistan | | | | | | | | | | | | | | | 1.67E+10 | 0.26 |
| Albania | | | | | | | | | | | | 2.67E+07 | | | 2.49E+09 | 0.04 |
| Algeria | | | | | | | | | | | | 3.67E+07 | | | 2.31E+10 | 0.36 |
| American Samoa | | | | | | | | | | | | | | | 3.40E+07 | 0.00 |
| Angola | | | | | | 4.91E+06 | | 3.74E+06 | | | | 1.37E+07 | | | 1.21E+10 | 0.19 |
| Antigua and Barbuda | | | | | | | | | | | | | | | 2.48E+07 | 0.00 |
| Argentina | | | 2.08E+07 | | | | | | | | 1.15E+07 | 1.02E+08 | | | 8.93E+10 | 1.40 |
| Armenia | | | | | | | | | | | | 4.80E+06 | | | 1.20E+09 | 0.02 |
| Australia | | | | | | | | | | | | 8.20E+06 | | | 8.27E+10 | 1.29 |
| Austria | | | | | | | | | | | | 2.98E+05 | | | 4.87E+09 | 0.08 |
| Azerbaijan, Republic of | | | | | | | | | | | | 3.72E+07 | | | 4.73E+09 | 0.07 |
| Bahamas | | | | | | | | | | | | | | | 5.45E+07 | 0.00 |
| Bahrain | | | | | | | | | | | | | | | 4.51E+07 | 0.00 |
| Bangladesh | | | | | 2.09E+09 | 5.62E+06 | | | | | 1.12E+07 | 1.17E+08 | 3.61E+08 | | 1.11E+11 | 1.74 |
| Barbados | | | | | | | | | | | | | | | 1.47E+08 | 0.00 |
| Belarus | | | 2.78E+08 | | | | | | | | | 2.66E+06 | | | 8.38E+09 | 0.13 |
| Belgium-Luxembourg | | | 2.02E+07 | | | | | | | | | 2.00E+06 | | | 5.55E+09 | 0.09 |
| Belize | | | | | | | | | | | | | | | 6.87E+08 | 0.01 |
| Benin | | | | | | | | | | | | 4.66E+06 | | | 1.23E+10 | 0.19 |
| Bermuda | | | | | | | | | | | | | | | 1.27E+06 | 0.00 |
| Bhutan | | | | | 3.20E+05 | | | | | | | 2.83E+05 | | | 7.21E+08 | 0.01 |
| Bolivia | | | | | | | | | | | | 3.35E+06 | | | 1.11E+10 | 0.17 |
| Bosnia and Herzegovina | | | | | | | | | | | | 1.09E+07 | | | 3.22E+09 | 0.05 |
| Botswana | | | | | | | | | | | | | | | 5.94E+08 | 0.01 |
| Brazil | | | | | 2.94E+06 | 1.43E+07 | 6.35E+06 | 1.18E+09 | | | | 8.78E+08 | 8.92E+08 | | 2.56E+11 | 4.01 |
| British Virgin Islands | | | | | | | | | | | | | | | 7.42E+05 | 0.00 |
| Brunei Darussalam | | | | | | | | | | | | | 3.60E+07 | | 8.40E+07 | 0.00 |
| Bulgaria | | | | | | | | | | | | 1.41E+08 | | | 1.14E+10 | 0.18 |
| Burkina Faso | | | | | | | | | | | | 6.29E+06 | | | 1.81E+10 | 0.28 |
| Burundi | | | | | | | | | | | | 1.45E+06 | | | 7.31E+09 | 0.11 |
| Cambodia | | | | | 3.44E+06 | | | | | | | 4.29E+07 | 4.60E+08 | | 2.04E+10 | 0.32 |
| Cameroon | | | | | 7.73E+05 | | | | | | | 1.07E+07 | 5.30E+08 | | 2.29E+10 | 0.36 |
| Canada | | | | | | | | | | | 1.40E+08 | 6.03E+07 | | | 8.26E+10 | 1.29 |
| Cape Verde | | | | | | | | | | | | | | | 3.60E+08 | 0.01 |
| Cayman Islands | | | | | | | | | | | | | | | 2.33E+06 | 0.00 |
| Central African Republic | | | | | | 2.06E+06 | | 5.95E+06 | | | | 2.87E+06 | 1.58E+07 | | 4.57E+09 | 0.07 |
| Chad | | | | | | | | | | | | 8.44E+05 | | | 1.69E+10 | 0.26 |
| Chile | | | 1.10E+07 | 3.93E+06 | | 1.53E+07 | | | | | | 3.64E+06 | | | 4.85E+09 | 0.08 |
| China | | | 3.01E+08 | 3.13E+07 | 2.51E+08 | 1.20E+08 | 5.79E+08 | 3.96E+07 | | | 1.86E+05 | 5.28E+09 | 3.05E+09 | | 7.33E+11 | 11.46 |
| Cocos (Keeling) Islands | | | | | | | | | | | | | | | 1.12E+07 | 0.00 |
| Colombia | | | | | | | | | 1.22E+08 | | | 4.92E+07 | | | 3.25E+10 | 0.51 |
| Comoros | | | | | | | | | | | | | | | 9.06E+08 | 0.01 |
| Congo, Dem Republic of | | | | | | 3.29E+07 | | | | | | 2.53E+07 | 3.34E+08 | | 3.69E+10 | 0.58 |
| Congo, Republic of | | | | | | | | | | | | 7.90E+05 | 1.55E+07 | | 1.24E+09 | 0.02 |
| Cook Islands | | | | | | | | | | | | | | | 3.02E+07 | 0.00 |
| Costa Rica | | | | | | | | | | 1.70E+07 | | 8.69E+05 | | | 5.04E+09 | 0.08 |
| Côte d'Ivoire | | | | | | | | | | | | 7.21E+07 | 7.87E+08 | | 6.05E+10 | 0.95 |
| Croatia | | | 7.38E+03 | | | | | | | | | 2.40E+07 | | | 5.52E+09 | 0.09 |
| Cuba | | | | | | 5.59E+07 | | 3.38E+07 | 7.20E+07 | | | 1.89E+08 | | | 2.25E+10 | 0.35 |
| Cyprus | | | | | | | | | | | | 2.67E+05 | | | 6.40E+08 | 0.01 |
| Czech Republic | | | 8.31E+06 | | | | | | | | | | | | 1.17E+10 | 0.18 |

| Country | Crop codes (see Appendix III) | 754 | 773 | 777 | 780 | 782 | 788 | 789 | 800 | 809 | 821 | 826 | 836 | 839 | Total crop water use per country | Share in global water use for crop production (%) |
|---|---|---|---|---|---|---|---|---|---|---|---|---|---|---|---|---|
| Denmark | | | | | | | | | | | | | | | 8.67E+09 | 0.14 |
| Djibouti | | | | | | | | | | | | | | | 2.53E+07 | 0.00 |
| Dominica | | | | | | | | | | | | | | | 1.95E+08 | 0.00 |
| Dominican Republic | | | | | | | | 6.36E+06 | | | | 7.51E+07 | | | 1.00E+10 | 0.16 |
| Ecuador | | | | | | | | | 1.18E+07 | 1.92E+08 | | 5.41E+06 | 3.27E+07 | | 1.83E+10 | 0.29 |
| Egypt | | | 7.86E+07 | | 7.57E+06 | | | | | | | | | | 4.73E+10 | 0.74 |
| El Salvador | | | | | | 2.83E+07 | | | 3.23E+07 | | | 2.85E+06 | | | 5.84E+09 | 0.09 |
| Equatorial Guinea | | | | | | | | | | 1.97E+07 | | | | | 9.43E+08 | 0.01 |
| Eritrea | | | | | | | | | | | | | | | 2.81E+09 | 0.04 |
| Estonia | | | 3.48E+05 | | | | | | | | | | | | 6.27E+08 | 0.01 |
| Ethiopia | | | | | | 7.68E+06 | | 8.42E+06 | | | 1.75E+09 | 2.06E+07 | | | 4.44E+10 | 0.70 |
| Faeroe Islands | | | | | | | | | | | | | | | 2.20E+05 | 0.00 |
| Fiji Islands | | | | | | | | | | | | 6.85E+05 | | | 1.52E+09 | 0.02 |
| Finland | | | | | | | | | | | | | | | 4.89E+09 | 0.08 |
| France | | | 1.23E+08 | 5.40E+05 | | | | | | | | 3.19E+07 | | | 8.25E+10 | 1.29 |
| French Guiana | | | | | | | | | | | | | | | 1.45E+08 | 0.00 |
| French Polynesia | | | | | | | | | | | | | | | 2.22E+08 | 0.00 |
| Gabon | | | | | | | | | | | | | 1.02E+08 | | 1.24E+09 | 0.02 |
| Gambia | | | | | | | | | | | | | | | 1.38E+09 | 0.02 |
| Georgia | | | | | | | | | | | | 6.09E+06 | | | 3.18E+09 | 0.05 |
| Germany | | | | | | | | | | | | 1.31E+07 | | | 5.45E+10 | 0.85 |
| Ghana | | | | | | | | | | | | 1.76E+07 | 2.55E+08 | | 4.23E+10 | 0.66 |
| Greece | | | 2.00E+06 | | | | | | | | | 1.88E+08 | | | 1.81E+10 | 0.28 |
| Grenada | | | | | | | | | | | | | | | 1.97E+08 | 0.00 |
| Guadeloupe | | | | | | | | | | | | | | | 2.94E+08 | 0.00 |
| Guam | | | | | | | | | | | | | | | 1.11E+08 | 0.00 |
| Guatemala | | | | | | 2.15E+06 | | | 1.24E+06 | | | 3.81E+07 | 5.01E+08 | | 1.21E+10 | 0.19 |
| Guinea | | | | | | | | 8.47E+06 | | | | 9.72E+06 | | | 1.74E+10 | 0.27 |
| Guinea-Bissau | | | | | | | | | | | | | | | 4.22E+09 | 0.07 |
| Guyana | | | | | | | | | | | | 3.94E+05 | | | 2.45E+09 | 0.04 |
| Haiti | | | | | | | | 7.19E+07 | | | | 1.52E+06 | | | 6.83E+09 | 0.11 |
| Honduras | | | | | | | | | | | | 4.23E+07 | | | 7.12E+09 | 0.11 |
| Hungary | | | | 1.25E+06 | | | | | | | | 2.25E+07 | | | 1.60E+10 | 0.25 |
| Iceland | | | | | | | | | | | | | | | 1.75E+06 | 0.00 |
| India | | | | | 4.88E+09 | 1.05E+09 | | | | | | 1.58E+09 | 4.45E+09 | | 9.49E+11 | 14.85 |
| Indonesia | | | | | | 2.25E+07 | | 1.98E+06 | | 8.18E+06 | | 5.83E+08 | 2.66E+10 | | 2.59E+11 | 4.05 |
| Iran, Islamic Rep of | | | | | | | | | | | | 1.32E+08 | | | 8.18E+10 | 1.28 |
| Iraq | | | | | | | | | | | | 1.30E+07 | | | 2.45E+10 | 0.38 |
| Ireland | | | | | | | | | | | | | | | 1.36E+09 | 0.02 |
| Israel | | | | | | | | | | | | | | | 1.83E+09 | 0.03 |
| Italy | | | 7.65E+06 | 2.43E+05 | | | | | | | | 1.77E+08 | | | 6.02E+10 | 0.94 |
| Jamaica | | | | | | | | 4.58E+06 | | | | 4.63E+06 | | | 1.93E+09 | 0.03 |
| Japan | | | | | | | | | | | | 7.39E+07 | | | 2.14E+10 | 0.33 |
| Jordan | | | | | | | | | | | | 1.40E+07 | | | 1.51E+09 | 0.02 |
| Kazakhstan | | | | | | | | | | | | 3.07E+07 | | | 3.28E+10 | 0.51 |
| Kenya | | | | | | | | 1.89E+08 | | | | 5.74E+07 | | | 2.30E+10 | 0.36 |
| Kiribati | | | | | | | | | | | | | | | 3.73E+08 | 0.01 |
| Korea, Dem People's Rep | | | | 4.38E+07 | | | | | | | | 1.38E+08 | | | 1.28E+10 | 0.20 |
| Korea, Republic of | | | | 4.53E+05 | | | | | | | | 8.79E+07 | | | 1.39E+10 | 0.22 |
| Kuwait | | | | | | | | | | | | | | | 6.70E+07 | 0.00 |
| Kyrgyzstan | | | | | | | | | | | | 5.25E+07 | | | 6.56E+09 | 0.10 |
| Laos | | | | | | | 4.06E+06 | | | | | 2.08E+07 | | | 7.46E+09 | 0.12 |
| Latvia | | | 6.21E+06 | | | | | | | | | | | | 1.02E+09 | 0.02 |
| Lebanon | | | | | | | | | | | | 3.46E+07 | | | 1.79E+09 | 0.03 |
| Lesotho | | | | | | | | | | | | | | | 6.57E+08 | 0.01 |

| Country | Crop codes (see Appendix III) | 754 | 773 | 777 | 780 | 782 | 788 | 789 | 800 | 809 | 821 | 826 | 836 | 839 | Total crop water use per country | Share in global water use for crop production (%) |
|---|---|---|---|---|---|---|---|---|---|---|---|---|---|---|---|---|
| Liberia | | | | | | | | | | | | | 1.11E+09 | | 4.18E+09 | 0.07 |
| Libyan Arab Jamahiriya | | | | | | | | | | | | 4.09E+06 | | | 6.32E+09 | 0.10 |
| Liechtenstein | | | | | | | | | | | | | | | | |
| Lithuania | | | 2.40E+07 | | | | | | | | | | | | 2.83E+09 | 0.04 |
| Macedonia,The Fmr Yug Rp | | | | | | | | | | | | 9.17E+07 | | | 1.47E+09 | 0.02 |
| Madagascar | | | | | | 2.90E+06 | | 1.01E+08 | | | 6.45E+07 | 8.51E+06 | | | 2.24E+10 | 0.35 |
| Malawi | | | | | | | | 3.64E+06 | | | | 3.69E+08 | | | 1.35E+10 | 0.21 |
| Malaysia | | | | | | | | | | | | 3.11E+07 | 1.45E+10 | | 5.50E+10 | 0.86 |
| Maldives | | | | | | | | | | | | | | | 7.83E+07 | 0.00 |
| Mali | | | | | | 1.87E+07 | | | | | | 3.71E+06 | | | 2.48E+10 | 0.39 |
| Malta | | | | | | | | | | | | | | | 5.75E+07 | 0.00 |
| Marshall Islands | | | | | | | | | | | | | | | 1.21E+08 | 0.00 |
| Martinique | | | | | | | | | | | | | | | 2.58E+08 | 0.00 |
| Mauritania | | | | | | | | | | | | | | | 2.48E+09 | 0.04 |
| Mauritius | | | | | | | | | | | 6.31E+05 | 1.13E+06 | | | 7.47E+08 | 0.01 |
| Mexico | | | | | | | | 4.13E+08 | 6.77E+07 | | | 1.05E+08 | 1.64E+08 | | 9.37E+10 | 1.47 |
| Micronesia,Fed States of | | | | | | | | | | | | | | | 3.79E+08 | 0.01 |
| Moldova, Republic of | | | | | | | | | | | | 7.67E+07 | | | 6.80E+09 | 0.11 |
| Mongolia | | | | | | | | | | | | | | | 1.60E+09 | 0.03 |
| Montserrat | | | | | | | | | | | | | | | 2.59E+06 | 0.00 |
| Morocco | | | | | | | | 1.83E+07 | | | | 2.27E+07 | | | 3.73E+10 | 0.58 |
| Mozambique | | | | | | 2.54E+07 | | 2.67E+07 | | | | 1.50E+07 | | | 2.05E+10 | 0.32 |
| Myanmar | | | | | 1.70E+08 | 1.75E+05 | | | | | 2.04E+06 | 1.19E+08 | 5.92E+08 | | 7.54E+10 | 1.18 |
| Namibia | | | | | | | | | | | | | | | 1.06E+09 | 0.02 |
| Nauru | | | | | | | | | | | | | | | 4.67E+06 | 0.00 |
| Nepal | | | | | 4.71E+07 | | | | | | | 1.34E+07 | | | 1.85E+10 | 0.29 |
| Netherlands | | | 6.35E+06 | | | | | | | | | | | | 3.01E+09 | 0.05 |
| New Caledonia | | | | | | | | | | | | | | | 7.22E+07 | 0.00 |
| New Zealand | | | | | | | | | | | 2.54E+07 | | | | 1.30E+09 | 0.02 |
| Nicaragua | | | | | | | | | 3.84E+07 | | | 7.59E+06 | | | 5.30E+09 | 0.08 |
| Niger | | | | | | | | | | | | 3.62E+07 | | | 7.20E+10 | 1.13 |
| Nigeria | | | | | | 5.65E+06 | | | | | | 1.13E+08 | 5.02E+09 | | 2.49E+11 | 3.89 |
| Niue | | | | | | | | | | | | | | | 4.10E+07 | 0.00 |
| Norway | | | | | | | | | | | | | | | 1.26E+09 | 0.02 |
| Oman | | | | | | | | | | | | 1.60E+06 | | | 8.73E+08 | 0.01 |
| Pakistan | | | | | 1.93E+05 | 2.55E+07 | | | | | | 3.38E+08 | | | 1.60E+11 | 2.51 |
| Panama | | | | | | | | | | | | 4.12E+06 | | | 2.24E+09 | 0.03 |
| Papua New Guinea | | | | | | | | | | | | | 1.38E+08 | | 8.24E+09 | 0.13 |
| Paraguay | | | | | | | | | | | | 2.18E+07 | | | 1.17E+10 | 0.18 |
| Peru | | | | | 5.24E+05 | | | | | | | 3.42E+06 | | | 1.44E+10 | 0.23 |
| Philippines | | | | | | | 2.15E+07 | | 2.37E+07 | 1.43E+09 | 6.00E+06 | 1.81E+08 | 1.00E+09 | | 1.07E+11 | 1.67 |
| Poland | | | 1.38E+07 | 2.30E+05 | | | | | | | | 5.11E+07 | | | 2.44E+10 | 0.38 |
| Portugal | | | | | | | | | | | | 5.98E+06 | | | 9.47E+09 | 0.15 |
| Puerto Rico | | | | | | | | | | | | 8.12E+03 | | | 7.82E+08 | 0.01 |
| Qatar | | | | | | | | | | | | | | | 1.20E+08 | 0.00 |
| Réunion | | | | | | | | | | | 2.48E+05 | 4.14E+04 | | | 3.35E+08 | 0.01 |
| Romania | | | 1.66E+06 | 4.18E+06 | | | | | | | | 3.96E+07 | | | 3.15E+10 | 0.49 |
| Russian Federation | | | 3.10E+08 | 2.49E+07 | | 6.91E+07 | | | | | | 3.09E+06 | | | 2.10E+11 | 3.29 |
| Rwanda | | | | | | | | | | | | 8.54E+06 | | | 8.32E+09 | 0.13 |
| Saint Helena | | | | | | | | | | | | | | | | |
| Saint Kitts and Nevis | | | | | | | | | | | | | | | 5.56E+07 | 0.00 |
| Saint Lucia | | | | | | | | | | | | | | | 2.88E+08 | 0.00 |
| Saint Pierre & Miquelon | | | | | | | | | | | | | | | | |
| Saint Vincent/Grenadines | | | | | | | | | | | | 3.28E+05 | | | 2.29E+08 | 0.00 |
| Samoa | | | | | | | | | | | | 1.21E+05 | | | 4.04E+08 | 0.01 |

| Country | Crop codes (see Appendix III) | 754 | 773 | 777 | 780 | 782 | 788 | 789 | 800 | 809 | 821 | 826 | 836 | 839 | Total crop water use per country | Share in global water use for crop production (%) |
|---|---|---|---|---|---|---|---|---|---|---|---|---|---|---|---|---|
| Sao Tome and Principe | | | | | | | | | | | | | | | 3.69E+08 | 0.01 |
| Saudi Arabia | | | | | | | | | | | | | | | 1.08E+10 | 0.17 |
| Senegal | | | | | | | | | | | | | | | 1.77E+10 | 0.28 |
| Serbia and Montenegro | | | | 8.85E+05 | | | | | | | | 3.63E+07 | | | 1.34E+10 | 0.21 |
| Seychelles | | | | | | | | | | | | | | | 6.75E+07 | 0.00 |
| Sierra Leone | | | | | | | | | | | | 6.03E+05 | | | 4.37E+09 | 0.07 |
| Singapore | | | | | | | | | | | | | | | 1.32E+06 | 0.00 |
| Slovakia | | | 3.74E+06 | | | | | | | | | 2.88E+06 | | | 3.16E+09 | 0.05 |
| Slovenia | | | | | | | | | | | | | | | 5.90E+08 | 0.01 |
| Solomon Islands | | | | | | | | | | | | 2.78E+05 | | | 6.38E+08 | 0.01 |
| Somalia | | | | | | | | | | | | 1.43E+06 | | | 5.20E+09 | 0.08 |
| South Africa | | | | | | 4.21E+06 | | 3.12E+07 | | | 2.30E+07 | 4.33E+07 | | | 3.34E+10 | 0.52 |
| Spain | | | 1.86E+08 | 3.71E+07 | | | | | | | | 4.27E+07 | | | 6.80E+10 | 1.06 |
| Sri Lanka | | | | | | | | | | | | 2.35E+07 | 2.25E+09 | | 2.40E+10 | 0.38 |
| Sudan | | | | | | | | | | | | | | | 7.41E+10 | 1.16 |
| Suriname | | | | | | | | | | | | | | | 6.22E+08 | 0.01 |
| Swaziland | | | | | | | | | | | | 1.32E+05 | | | 9.99E+08 | 0.02 |
| Sweden | | | | | | | | | | | | | | | 5.91E+09 | 0.09 |
| Switzerland | | | | | | | | | | | | 1.84E+06 | | | 1.21E+09 | 0.02 |
| Syrian Arab Republic | | | | | | | | | | | | 7.20E+07 | | | 2.95E+10 | 0.46 |
| Tajikistan | | | | | | | | | | | | 1.85E+07 | | | 6.43E+09 | 0.10 |
| Tanzania, United Rep of | | | | | | | | 3.14E+08 | | | | 1.25E+08 | | | 3.95E+10 | 0.62 |
| Thailand | | | | | 1.51E+07 | 1.48E+08 | | 4.31E+05 | | | 7.03E+06 | 2.10E+08 | 2.03E+10 | | 1.59E+11 | 2.48 |
| Timor-Leste | | | | | | | | | | | | | | | 4.37E+08 | 0.01 |
| Togo | | | | | | | | | | | | 1.85E+07 | | | 7.10E+09 | 0.11 |
| Tokelau | | | | | | | | | | | | | | | 7.61E+06 | 0.00 |
| Tonga | | | | | | | | | | | | | | | 1.49E+08 | 0.00 |
| Trinidad and Tobago | | | | | | | | | | | | 1.28E+05 | | | 6.54E+08 | 0.01 |
| Tunisia | | | | | | | | | | | | 1.42E+07 | | | 2.17E+10 | 0.34 |
| Turkey | | | | | | | | | | | | 1.37E+09 | | | 9.39E+10 | 1.47 |
| Turkmenistan | | | | | | | | | | | | 8.88E+06 | | | 9.47E+09 | 0.15 |
| Tuvalu | | | | | | | | | | | | | | | 2.31E+07 | 0.00 |
| Uganda | | | | | | | | | | | | 3.72E+07 | | | 5.73E+10 | 0.90 |
| Ukraine | | | 1.00E+08 | 6.34E+06 | | | | | | | | 1.35E+07 | | | 6.42E+10 | 1.01 |
| United Arab Emirates | | | | | | | | | | | | 3.27E+05 | | | 2.37E+09 | 0.04 |
| United Kingdom | | | 4.60E+07 | | | | | | | | | | | | 1.62E+10 | 0.25 |
| United States of America | | | | | | | | | | | | 9.07E+08 | | | 4.73E+11 | 7.40 |
| Uruguay | | | | | | | | | | | | 1.35E+06 | | | 3.00E+09 | 0.05 |
| Uzbekistan | | | | | 1.54E+07 | | | | | | | 4.80E+07 | | | 2.52E+10 | 0.39 |
| Vanuatu | | | | | | | | | | | | | | | 8.69E+08 | 0.01 |
| Venezuela, Boliv Rep of | | | | | | | | 7.30E+07 | | | | 2.54E+07 | | | 1.37E+10 | 0.21 |
| Viet Nam | | | | | 3.11E+07 | | | | | | 5.09E+07 | 9.21E+07 | 4.11E+09 | | 9.62E+10 | 1.50 |
| Wallis and Futuna Is | | | | | | | | | | | | | | | 6.86E+07 | 0.00 |
| Western Sahara | | | | | | | | | | | | | | | 2.17E+07 | 0.00 |
| Yemen | | | | | | | | | | | | 2.65E+07 | | | 6.77E+09 | 0.11 |
| Zambia | | | | | | | | | | | | 1.95E+07 | | | 7.44E+09 | 0.12 |
| Zimbabwe | | | | | | | | | | | | 3.40E+08 | | | 1.48E+10 | 0.23 |
| Total water consumed per crop ($m^3$/yr) | | | 1.55.E+09 | 1.55.E+08 | 7.51.E+09 | 1.66.E+09 | 6.11.E+08 | 2.53.E+09 | 3.69.E+08 | 1.66.E+09 | 2.09.E+09 | 1.58.E+10 | 8.77.E+10 | | 6.39E+12 | 100.0 |
| Total production (ton/yr) | | 1.19.E+04 | 4.94.E+05 | 6.20.E+04 | 2.80.E+06 | 4.45.E+05 | 1.52.E+05 | 3.39.E+05 | 5.85.E+04 | 9.86.E+04 | 2.90.E+05 | 7.15.E+06 | 6.71.E+06 | 2.28.E+04 | | |
| Average VWC (m3/ton) | | | 3134 | 2507 | 2682 | 3732 | 4021 | 7468 | 6302 | 16878 | 7210 | 2213 | 13058 | | | |

## Appendix XV. Global average virtual water content of primary crops ($m^3$/ton)

| Crop code | Crop (FAOSTAT) | Global production (ton/yr) | Global water consumption ($10^6 m^3$/yr) | Average virtual water content ($m^3$/ton) | Share in global water consumption for crop production |
|---|---|---|---|---|---|
| 15 | Wheat | 594594467 | 792917 | 1334 | 12.4% |
| 27 | Rice, Paddy | 593173644 | 1358732 | 2291 | 21.3% |
| 44 | Barley | 139624574 | 193760 | 1388 | 3.0% |
| 56 | Maize | 603140262 | 548387 | 909 | 8.6% |
| 71 | Rye | 22039337 | 19866 | 901 | 0.3% |
| 75 | Oats | 27315146 | 43616 | 1597 | 0.7% |
| 79 | Millet | 28078732 | 129057 | 4596 | 2.0% |
| 83 | Sorghum | 59471080 | 169660 | 2853 | 2.7% |
| 89 | Buckwheat | 3194238 | 7538 | 2360 | 0.1% |
| 92 | Quinoa | 50097 | 166 | 3306 | 0.003% |
| 94 | Fonio | 243399 | 1219 | 5008 | 0.02% |
| 97 | Triticale | 8918570 | 2035 | 228 | 0.03% |
| 101 | Canary Seed | 211684 | 533 | 2519 | 0.01% |
| 103 | Mixed Grain | 5160032 | 5703 | 1105 | 0.1% |
| 108 | Cereals nes | 2156489 | 7033 | 3261 | 0.1% |
| 116 | Potatoes | 309166871 | 78832 | 255 | 1.2% |
| 122 | Sweet Potatoes | 135528398 | 41043 | 303 | 0.6% |
| 125 | Cassava | 172162312 | 104174 | 605 | 1.6% |
| 135 | Yautia (Cocoyam) | 274204 | 253 | 922 | 0.004% |
| 136 | Taro (Coco Yam) | 8403549 | 9566 | 1138 | 0.1% |
| 137 | Yams | 37054604 | 14072 | 380 | 0.2% |
| 149 | Roots and Tubers nes | 7308442 | 3043 | 416 | 0.05% |
| 156 | Sugar Cane | 1258303380 | 219999 | 175 | 3.4% |
| 157 | Sugar Beets | 253329446 | 28706 | 113 | 0.4% |
| 161 | Sugar Crops nes | 752324 | 645 | 858 | 0.01% |
| 176 | Beans, Dry | 16625282 | 70706 | 4253 | 1.1% |
| 181 | Broad Beans, Dry | 3694817 | 7573 | 2050 | 0.1% |
| 187 | Peas, Dry | 11286838 | 16955 | 1502 | 0.3% |
| 191 | Chick-Peas | 8241196 | 26623 | 3230 | 0.4% |
| 195 | Cow Peas, Dry | 3374903 | 36602 | 10845 | 0.6% |
| 197 | Pigeon Peas | 2941131 | 12067 | 4103 | 0.2% |
| 201 | Lentils | 2993099 | 18456 | 6166 | 0.3% |
| 203 | Bambara Beans | 48947 | 202 | 4123 | 0.003% |
| 205 | Vetches | 960110 | 3673 | 3826 | 0.1% |
| 210 | Lupins | 1656525 | 3090 | 1865 | 0.05% |
| 211 | Pulses nes | 3314462 | 13024 | 3929 | 0.2% |
| 216 | Brazil Nuts | 61115 | 12 | 196 | 0.0002% |
| 217 | Cashew Nuts | 1457185 | 28082 | 19271 | 0.4% |
| 220 | Chestnuts | 886672 | 2743 | 3094 | 0.04% |
| 221 | Almonds | 1503454 | 14687 | 9769 | 0.2% |
| 222 | Walnuts | 1202524 | 5092 | 4235 | 0.1% |
| 223 | Pistachios | 434748 | 4723 | 10864 | 0.1% |
| 224 | Kolanuts | 216260 | 4780 | 22103 | 0.1% |
| 225 | Hazelnuts (Filberts) | 754423 | 5187 | 6876 | 0.1% |
| 226 | Areca Nuts (Betel) | 621441 | 5593 | 8999 | 0.1% |
| 234 | Nuts nes | 599678 | 4613 | 7692 | 0.1% |
| 236 | Soybeans | 160094723 | 286371 | 1789 | 4.5% |
| 242 | Groundnuts in Shell | 33172799 | 104329 | 3145 | 1.6% |
| 249 | Coconuts | 50828645 | 129353 | 2545 | 2.0% |
| 254 | Oil Palm Fruit | 111579670 | 117452 | 1053 | 1.8% |
| 260 | Olives | 14826152 | 65128 | 4393 | 1.0% |
| 265 | Castor Beans | 1237818 | 12997 | 10500 | 0.2% |
| 267 | Sunflower Seed | 24815556 | 76161 | 3069 | 1.2% |
| 270 | Rapeseed | 37881111 | 61011 | 1611 | 1.0% |

| Crop code | Crop (FAOSTAT) | Global production (ton/yr) | Global water consumption ($10^6 m^3$/yr) | Average virtual water content ($m^3$/ton) | Share in global water consumption for crop production |
|---|---|---|---|---|---|
| 277 | Jojoba Seeds | 400 | 5 | 12344 | 0.0001% |
| 280 | Safflower Seed | 730600 | 4068 | 5567 | 0.1% |
| 289 | Sesame Seed | 2768107 | 24602 | 8888 | 0.4% |
| 292 | Mustard Seed | 497252 | 783 | 1575 | 0.01% |
| 296 | Poppy Seed | 58398 | 102 | 1741 | 0.002% |
| 299 | Melonseed | 562617 | 2372 | 4215 | 0.04% |
| 310 | Kapok Fruit | 382541 | 2512 | 6568 | 0.04% |
| 328 | Seed Cotton | 54643172 | 199111 | 3644 | 3.1% |
| 333 | Linseed | 2392679 | 10577 | 4420 | 0.2% |
| 336 | Hempseed | 33640 | 103 | 3052 | 0.002% |
| 339 | Oilseeds nes | 1632423 | 3345 | 2049 | 0.1% |
| 358 | Cabbages | 54628782 | 11542 | 211 | 0.2% |
| 366 | Artichokes | 1273954 | 1089 | 855 | 0.02% |
| 367 | Asparagus | 4124145 | 6073 | 1473 | 0.1% |
| 372 | Lettuce | 17108911 | 2269 | 133 | 0.04% |
| 373 | Spinach | 8163112 | 1178 | 144 | 0.02% |
| 388 | Tomatoes | 101019065 | 18571 | 184 | 0.3% |
| 393 | Cauliflower | 14069374 | 2239 | 159 | 0.04% |
| 394 | Pumpkins, Squash, Gourds | 15669868 | 3674 | 234 | 0.1% |
| 397 | Cucumbers and Gherkins | 30995626 | 7506 | 242 | 0.1% |
| 399 | Eggplants | 24634989 | 5120 | 208 | 0.1% |
| 401 | Chillies&Peppers, Green | 19498241 | 6293 | 323 | 0.1% |
| 402 | Onions+Shallots, Green | 3921305 | 841 | 214 | 0.01% |
| 403 | Onions, Dry | 45925829 | 15900 | 346 | 0.2% |
| 406 | Garlic | 10067021 | 5218 | 518 | 0.1% |
| 407 | Leeks and Oth.Alliac.Veg | 1477132 | 295 | 200 | 0.005% |
| 414 | Beans, Green | 5285835 | 1897 | 359 | 0.03% |
| 417 | Peas, Green | 7947915 | 2725 | 343 | 0.04% |
| 420 | Broad Beans, Green | 983258 | 772 | 785 | 0.01% |
| 423 | String Beans | 1603523 | 647 | 403 | 0.01% |
| 426 | Carrots | 19749408 | 2586 | 131 | 0.04% |
| 430 | Okra | 4846380 | 2025 | 418 | 0.03% |
| 446 | Green Corn (Maize) | 8489281 | 4325 | 509 | 0.1% |
| 461 | Carobs | 225602 | 1296 | 5746 | 0.02% |
| 463 | Vegetables Fresh nes | 199804422 | 54484 | 273 | 0.9% |
| 486 | Bananas | 63859046 | 54842 | 859 | 0.9% |
| 489 | Plantains | 30547811 | 75682 | 2478 | 1.2% |
| 490 | Oranges | 64405126 | 29416 | 457 | 0.5% |
| 495 | Tang.Mand.Clement.Satsma | 17577225 | 10156 | 578 | 0.2% |
| 497 | Lemons and Limes | 10494779 | 5863 | 559 | 0.1% |
| 507 | Grapefruit and Pomelos | 5181384 | 1845 | 356 | 0.03% |
| 512 | Citrus Fruit nes | 5247605 | 9839 | 1875 | 0.2% |
| 515 | Apples | 57944530 | 40416 | 697 | 0.6% |
| 521 | Pears | 15694965 | 11418 | 727 | 0.2% |
| 526 | Apricots | 2541712 | 3535 | 1391 | 0.1% |
| 530 | Sour Cherries | 934289 | 1255 | 1343 | 0.02% |
| 531 | Cherries | 1770325 | 2732 | 1543 | 0.04% |
| 534 | Peaches and Nectarines | 12531350 | 14960 | 1194 | 0.2% |
| 536 | Plums | 8548286 | 13783 | 1612 | 0.2% |
| 541 | Stone Fruit nes, Fresh | 374222 | 704 | 1881 | 0.01% |
| 544 | Strawberries | 3045746 | 840 | 276 | 0.01% |
| 547 | Raspberries | 362871 | 259 | 713 | 0.004% |
| 549 | Gooseberries | 174250 | 85 | 488 | 0.001% |
| 550 | Currants | 636089 | 235 | 369 | 0.004% |
| 552 | Blueberries | 195850 | 77 | 395 | 0.001% |
| 554 | Cranberries | 300249 | 46 | 152 | 0.001% |
| 558 | Berries nes | 481043 | 232 | 482 | 0.004% |

| Crop code | Crop (FAOSTAT) | Global production (ton/yr) | Global water consumption ($10^6 m^3$/yr) | Average virtual water content ($m^3$/ton) | Share in global water consumption for crop production |
|---|---|---|---|---|---|
| 560 | Grapes | 60514393 | 39609 | 655 | 0.6% |
| 567 | Watermelons | 69288603 | 11080 | 160 | 0.2% |
| 568 | Cantaloupes&oth Melons | 19440734 | 3566 | 183 | 0.1% |
| 569 | Figs | 1086378 | 3433 | 3160 | 0.1% |
| 571 | Mangoes | 24135800 | 38212 | 1583 | 0.6% |
| 572 | Avocados | 2439312 | 3132 | 1284 | 0.05% |
| 574 | Pineapples | 13619660 | 3441 | 253 | 0.1% |
| 577 | Dates | 5733931 | 17376 | 3030 | 0.3% |
| 591 | Cashewapple | 1608203 | 5888 | 3661 | 0.1% |
| 592 | Kiwi Fruit | 942329 | 406 | 430 | 0.01% |
| 600 | Papayas | 5412553 | 3583 | 662 | 0.1% |
| 603 | Fruit Tropical Fresh nes | 13344102 | 19022 | 1426 | 0.3% |
| 619 | Fruit Fresh nes | 22288589 | 31293 | 1404 | 0.5% |
| 636 | Maize for Forage+Silage | 404096136 | 57937 | 143 | 0.9% |
| 637 | Sorghum for Forage+Silag | 23203584 | 2731 | 118 | 0.04% |
| 638 | Rye Grass,Forage+Silage | 33383525 | 3886 | 116 | 0.1% |
| 639 | Grasses nes,Forage+Silag | 266002100 | 44482 | 167 | 0.7% |
| 640 | Clover for Forage+Silage | 83426949 | 11483 | 138 | 0.2% |
| 641 | Alfalfa for Forage+Silag | 481260838 | 64504 | 134 | 1.0% |
| 642 | Green Oilseeds fr Fodder | 57785040 | 11968 | 207 | 0.2% |
| 643 | Leguminous nes,For+Sil | 43560752 | 7517 | 173 | 0.1% |
| 644 | Cabbage for Fodder | 3179735 | 320 | 100 | 0.005% |
| 646 | Turnips for Fodder | 2745117 | 372 | 135 | 0.01% |
| 647 | Beets for Fodder | 11513377 | 316 | 27 | 0.005% |
| 648 | Carrots for Fodder | 15066 | 2 | 140 | 0.00003% |
| 649 | Swedes for Fodder | 2324208 | 143 | 62 | 0.002% |
| 655 | Vegetables+Roots,Fodder | 24766501 | 1926 | 78 | 0.03% |
| 656 | Coffee, Green | 6835469 | 118750 | 17373 | 1.9% |
| 661 | Cocoa Beans | 3176682 | 86464 | 27218 | 1.4% |
| 667 | Tea nes | 2978704 | 27419 | 9205 | 0.4% |
| 674 | Tea | 170480 | 4255 | 24960 | 0.1% |
| 677 | Hops | 103044 | 282 | 2736 | 0.004% |
| 687 | Pepper,White/Long/Black | 264013 | 1299 | 4921 | 0.02% |
| 689 | Pimento, Allspice | 2211046 | 23438 | 10601 | 0.4% |
| 692 | Vanilla | 4800 | 465 | 96949 | 0.01% |
| 693 | Cinnamon (Canella) | 91998 | 1664 | 18083 | 0.03% |
| 698 | Cloves, Whole+Stems | 94417 | 5788 | 61304 | 0.1% |
| 702 | Nutmeg, Mace, Cardamons | 65257 | 2678 | 41041 | 0.04% |
| 711 | Anise, Badian, Fennel | 326746 | 1828 | 5594 | 0.03% |
| 720 | Ginger | 899134 | 1611 | 1792 | 0.03% |
| 723 | Spices nes | 1046463 | 3976 | 3800 | 0.1% |
| 748 | Peppermint | 62936 | 35 | 557 | 0.001% |
| 773 | Flax Fibre and Tow | 494420 | 1549 | 3134 | 0.02% |
| 777 | Hemp Fibre and Tow | 61962 | 155 | 2507 | 0.002% |
| 780 | Jute | 2800765 | 7512 | 2682 | 0.1% |
| 782 | Jute-Like Fibres | 445445 | 1662 | 3732 | 0.03% |
| 788 | Ramie | 151972 | 611 | 4021 | 0.01% |
| 789 | Sisal | 338816 | 2530 | 7468 | 0.04% |
| 800 | Agave Fibres nes | 58546 | 369 | 6302 | 0.01% |
| 809 | Abaca (Manila Hemp) | 98551 | 1663 | 16878 | 0.03% |
| 821 | Fibre Crops nes | 289953 | 2091 | 7210 | 0.03% |
| 826 | Tobacco Leaves | 7147923 | 15815 | 2213 | 0.2% |
| 836 | Natural Rubber | 6712513 | 87655 | 13058 | 1.4% |
| | Total | | 6391398 | | 100% |

# Appendix XVI. Virtual water content of crop and livestock products for some selected countries (1997-2001)

| Product code (Appendix IV) | Afghanistan | Algeria | Argentina | Australia | Austria | Bangladesh | Belgium-Luxembourg | Brazil | Bulgaria | Canada | China | Colombia | Congo, DPR | Côte d'Ivoire | Denmark | Egypt | Ethiopia | France | Germany | Ghana | Greece | India | Indonesia | Iran | Iraq | Israel | Italy | Japan | Jordan | Kazakhstan | Kenya | Korea, DPR | Korea, Rep | Malaysia |
|---|---|---|---|---|---|---|---|---|---|---|---|---|---|---|---|---|---|---|---|---|---|---|---|---|---|---|---|---|---|---|---|---|---|---|
| **Crop products** | | | | | | | | | | | | | | | | | | | | | | | | | | | | | | | | | | |
| 070190 | 454 | 529 | 124 | 150 | 118 | 315 | 141 | 241 | 461 | 106 | 276 | 270 | 900 | 255 | 89 | 308 | 675 | 112 | 97 | 255 | 270 | 213 | 275 | 355 | 602 | 190 | 209 | 113 | 319 | 607 | 849 | 376 | 170 | 255 |
| 070200 | 184 | 362 | 110 | 94 | 27 | 613 | 20 | 73 | 337 | 39 | 168 | 193 | 568 | 454 | 15 | 162 | 432 | 44 | 33 | 728 | 67 | 302 | 339 | 302 | 486 | 45 | 106 | 71 | 138 | 425 | 323 | 559 | 82 | 237 |
| 070310 | 214 | 214 | 214 | 214 | 214 | 214 | 250 | 214 | 576 | 214 | 202 | 214 | 214 | 423 | 214 | 214 | 359 | 117 | 214 | 214 | 48 | 214 | 214 | 214 | 261 | 69 | 214 | 198 | 110 | 214 | 214 | 366 | 201 | 214 |
| 070320 | 518 | 2012 | 816 | 518 | 518 | 1887 | 518 | 1080 | 1339 | 518 | 369 | 518 | 518 | 518 | 518 | 288 | 784 | 244 | 518 | 518 | 411 | 1268 | 1210 | 648 | 2948 | 635 | 295 | 518 | 302 | 518 | 518 | 474 | 491 | 518 |
| 070390 | 200 | 200 | 200 | 200 | 200 | 200 | 45 | 200 | 200 | 507 | 213 | 200 | 200 | 200 | 200 | 200 | 200 | 89 | 74 | 200 | 51 | 200 | 377 | 444 | 200 | 200 | 103 | 200 | 200 | 773 | 200 | 200 | 200 | 200 |
| 070410 | 159 | 228 | 159 | 474 | 159 | 290 | 349 | 159 | 495 | 169 | 174 | 174 | 159 | 159 | 328 | 100 | 159 | 317 | 142 | 159 | 56 | 100 | 159 | 301 | 247 | 100 | 246 | 317 | 103 | 159 | 159 | 159 | 159 | 159 |
| 070420 | 159 | 228 | 159 | 474 | 159 | 290 | 349 | 159 | 495 | 169 | 174 | 174 | 159 | 159 | 328 | 100 | 159 | 317 | 142 | 159 | 56 | 100 | 159 | 301 | 247 | 100 | 246 | 317 | 103 | 159 | 159 | 159 | 159 | 159 |
| 070490 | 211 | 823 | 211 | 225 | 81 | 415 | 274 | 211 | 304 | 147 | 224 | 774 | 299 | 211 | 131 | 243 | 584 | 191 | 73 | 211 | 218 | 180 | 299 | 373 | 732 | 189 | 256 | 99 | 291 | 393 | 429 | 226 | 81 | 114 |
| 070511 | 133 | 133 | 133 | 196 | 72 | 443 | 78 | 133 | 407 | 61 | 151 | 184 | 92 | 133 | 85 | 78 | 133 | 109 | 118 | 133 | 51 | 258 | 133 | 252 | 201 | 50 | 185 | 115 | 97 | 133 | 456 | 133 | 147 | 133 |
| 070519 | 133 | 133 | 133 | 196 | 72 | 443 | 78 | 133 | 407 | 61 | 151 | 184 | 92 | 133 | 85 | 78 | 133 | 109 | 118 | 133 | 51 | 258 | 133 | 252 | 201 | 50 | 185 | 115 | 97 | 133 | 456 | 133 | 147 | 133 |
| 070610 | 131 | 740 | 192 | 157 | 76 | 131 | 128 | 131 | 149 | 16 | 130 | 130 | 1359 | 131 | 85 | 303 | 131 | 105 | 87 | 131 | 203 | 192 | 238 | 191 | 1415 | 129 | 109 | 86 | 365 | 115 | 131 | 131 | 99 | 131 |
| 070690 | 416 | 416 | 416 | 416 | 416 | 416 | 416 | 416 | 416 | 416 | 145 | 224 | 324 | 416 | 416 | 416 | 415 | 416 | 416 | 678 | 416 | 416 | 452 | 416 | 416 | 416 | 416 | 112 | 416 | 416 | 598 | 416 | 416 | 441 |
| 070700 | 242 | 365 | 242 | 385 | 42 | 605 | 47 | 242 | 275 | 59 | 217 | 158 | 754 | 242 | 9 | 277 | 242 | 31 | 79 | 289 | 51 | 357 | 324 | 408 | 1104 | 82 | 161 | 68 | 73 | 607 | 242 | 296 | 68 | 107 |
| 070810 | 343 | 1666 | 2195 | 466 | 255 | 343 | 285 | 343 | 1156 | 532 | 407 | 343 | 343 | 343 | 278 | 490 | 343 | 212 | 239 | 343 | 414 | 178 | 343 | 603 | 343 | 1311 | 585 | 428 | 537 | 2203 | 1119 | 343 | 343 | 343 |
| 070820 | 359 | 800 | 442 | 641 | 174 | 342 | 270 | 359 | 1066 | 319 | 228 | 359 | 359 | 359 | 359 | 315 | 359 | 232 | 232 | 318 | 237 | 487 | 423 | 488 | 1383 | 304 | 373 | 311 | 290 | 559 | 939 | 359 | 359 | 359 |
| 070890 | 173 | 173 | 173 | 173 | 173 | 173 | 173 | 173 | 173 | 173 | 173 | 173 | 173 | 173 | 173 | 173 | 173 | 81 | 173 | 173 | 45 | 173 | 173 | 173 | 74 | 173 | 190 | 73 | 173 | 173 | 173 | 173 | 173 | 173 |
| 070910 | 855 | 1949 | 578 | 855 | 855 | 855 | 855 | 855 | 855 | 855 | 1738 | 855 | 855 | 855 | 855 | 842 | 855 | 1183 | 855 | 855 | 882 | 855 | 855 | 1084 | 855 | 1671 | 800 | 855 | 855 | 855 | 855 | 855 | 855 | 855 |
| 070920 | 1473 | 1473 | 1823 | 2229 | 826 | 1473 | 1118 | 1473 | 1329 | 1524 | 1433 | 2037 | 1473 | 1473 | 1473 | 1473 | 1473 | 2028 | 1288 | 1473 | 2113 | 1473 | 1473 | 824 | 1473 | 3213 | 1211 | 1693 | 1473 | 1473 | 1473 | 1473 | 1473 | 1473 |
| 070930 | 208 | 704 | 208 | 208 | 208 | 208 | 208 | 208 | 210 | 208 | 209 | 236 | 208 | 296 | 208 | 360 | 208 | 110 | 208 | 1405 | 231 | 146 | 518 | 309 | 978 | 92 | 165 | 105 | 352 | 371 | 208 | 378 | 250 | 208 |
| 070940 | 131 | 740 | 192 | 157 | 76 | 131 | 128 | 131 | 149 | 16 | 130 | 130 | 1359 | 131 | 85 | 303 | 131 | 105 | 87 | 131 | 203 | 192 | 238 | 191 | 1415 | 129 | 109 | 86 | 365 | 115 | 131 | 131 | 99 | 131 |
| 070960 | 323 | 342 | 320 | 379 | 91 | 323 | 182 | 323 | 489 | 120 | 213 | 314 | 323 | 772 | 323 | 216 | 323 | 131 | 323 | 1585 | 56 | 285 | 779 | 306 | 381 | 61 | 189 | 90 | 135 | 406 | 323 | 1573 | 904 | 323 |
| 070970 | 144 | 144 | 144 | 329 | 62 | 444 | 117 | 144 | 254 | 148 | 134 | 219 | 144 | 144 | 144 | 117 | 144 | 92 | 97 | 144 | 74 | 144 | 1318 | 287 | 391 | 36 | 139 | 126 | 92 | 144 | 144 | 144 | 132 | 144 |
| 070990 | 788 | 390 | 487 | 188 | 108 | 494 | 185 | 367 | 982 | 94 | 220 | 124 | 747 | 528 | 146 | 158 | 1794 | 301 | 161 | 273 | 63 | 207 | 398 | 374 | 451 | 162 | 280 | 137 | 180 | 415 | 639 | 317 | 133 | 262 |
| 071010 | 908 | 1059 | 247 | 301 | 237 | 630 | 283 | 481 | 923 | 213 | 553 | 540 | 1800 | 510 | 179 | 615 | 1350 | 224 | 193 | 510 | 540 | 425 | 550 | 710 | 1204 | 380 | 418 | 227 | 639 | 1214 | 1697 | 753 | 341 | 510 |
| 071021 | 490 | 2380 | 3136 | 666 | 364 | 490 | 407 | 490 | 1652 | 760 | 582 | 490 | 490 | 490 | 397 | 700 | 490 | 302 | 341 | 490 | 592 | 255 | 490 | 861 | 490 | 1873 | 835 | 612 | 768 | 3147 | 1598 | 490 | 490 | 490 |
| 071022 | 513 | 1142 | 631 | 915 | 249 | 489 | 386 | 513 | 1523 | 455 | 325 | 513 | 513 | 513 | 513 | 451 | 513 | 331 | 331 | 455 | 338 | 695 | 604 | 697 | 1976 | 435 | 533 | 444 | 415 | 798 | 1342 | 513 | 513 | 513 |
| 071029 | 230 | 230 | 230 | 230 | 230 | 230 | 230 | 230 | 230 | 230 | 230 | 230 | 230 | 230 | 230 | 230 | 230 | 108 | 230 | 230 | 60 | 230 | 230 | 230 | 99 | 230 | 253 | 98 | 230 | 230 | 230 | 230 | 230 | 230 |
| 071030 | 412 | 412 | 412 | 941 | 178 | 1267 | 335 | 412 | 726 | 422 | 384 | 626 | 412 | 412 | 412 | 336 | 412 | 263 | 278 | 412 | 212 | 412 | 3766 | 820 | 1117 | 103 | 398 | 359 | 264 | 412 | 412 | 412 | 377 | 412 |
| 071040 | 13585 | 10659 | 1339 | 2125 | 1019 | 6102 | 1706 | 3372 | 4350 | 1008 | 2289 | 5074 | 12850 | 9450 | 2598 | 2946 | 6606 | 1377 | 1264 | 6727 | 2016 | 5533 | 3672 | 3318 | 20918 | 1597 | 1514 | 4266 | 2031 | 5594 | 7565 | 4581 | 2977 | 4021 |
| 071080 | 1126 | 557 | 696 | 269 | 154 | 706 | 264 | 524 | 1403 | 134 | 314 | 178 | 1068 | 754 | 209 | 225 | 2563 | 430 | 231 | 390 | 90 | 296 | 569 | 534 | 644 | 231 | 401 | 196 | 257 | 593 | 913 | 452 | 191 | 374 |
| 071090 | 788 | 390 | 487 | 188 | 108 | 494 | 185 | 367 | 982 | 94 | 220 | 124 | 747 | 528 | 146 | 158 | 1794 | 301 | 161 | 273 | 63 | 207 | 398 | 374 | 451 | 162 | 280 | 137 | 180 | 415 | 639 | 317 | 133 | 262 |
| 071110 | 364 | 608 | 323 | 230 | 95 | 1563 | 212 | 466 | 784 | 76 | 258 | 238 | 1223 | 364 | 152 | 272 | 822 | 148 | 134 | 1305 | 156 | 566 | 802 | 354 | 1009 | 211 | 240 | 100 | 253 | 464 | 946 | 451 | 103 | 364 |
| 071120 | 12749 | 8910 | 2555 | 5934 | 4393 | 4393 | 4393 | 10717 | 4393 | 4393 | 657 | 4393 | 4393 | 4393 | 4393 | 1603 | 4393 | 4136 | 4393 | 4393 | 2606 | 4393 | 4393 | 2877 | 4284 | 5420 | 2151 | 4393 | 8757 | 4393 | 4393 | 4393 | 4393 | 4393 |
| 071140 | 255 | 384 | 255 | 405 | 44 | 637 | 50 | 255 | 289 | 63 | 228 | 166 | 794 | 255 | 9 | 292 | 255 | 33 | 83 | 304 | 54 | 376 | 341 | 429 | 1162 | 86 | 170 | 71 | 77 | 638 | 255 | 312 | 71 | 113 |
| 071190 | 829 | 411 | 513 | 198 | 114 | 520 | 195 | 386 | 1034 | 99 | 231 | 131 | 787 | 556 | 154 | 166 | 1889 | 317 | 170 | 287 | 67 | 218 | 419 | 394 | 475 | 170 | 295 | 144 | 189 | 437 | 672 | 333 | 140 | 276 |
| 071220 | 346 | 577 | 307 | 219 | 90 | 1485 | 201 | 442 | 745 | 72 | 245 | 226 | 1162 | 346 | 144 | 258 | 781 | 141 | 127 | 1239 | 148 | 538 | 762 | 336 | 959 | 201 | 228 | 95 | 240 | 440 | 899 | 429 | 98 | 346 |
| 071290 | 2251 | 1115 | 1392 | 538 | 309 | 1412 | 529 | 1048 | 2806 | 269 | 628 | 356 | 2135 | 1509 | 419 | 450 | 5126 | 861 | 461 | 779 | 181 | 592 | 1139 | 1069 | 1288 | 462 | 801 | 391 | 514 | 1187 | 1825 | 905 | 381 | 748 |
| 071310 | 1502 | 16181 | 1381 | 2507 | 901 | 3768 | 940 | 1123 | 1679 | 874 | 2186 | 1502 | 4332 | 1502 | 707 | 2887 | 4255 | 605 | 809 | 1502 | 2079 | 3040 | 1502 | 1502 | 1502 | 4845 | 1286 | 1300 | 1502 | 5405 | 1502 | 1502 | 1502 | 1502 |
| 071320 | 3230 | 7336 | 1016 | 1960 | 3230 | 2256 | 3230 | 3230 | 1715 | 956 | 704 | 3230 | 3230 | 3230 | 3230 | 1886 | 2450 | 3230 | 3230 | 3230 | 1741 | 2712 | 3230 | 11066 | 6018 | 1594 | 1988 | 3230 | 2901 | 4378 | 6455 | 3230 | 3230 | 3230 |
| 071331 | 4418 | 8230 | 3929 | 3929 | 3929 | 2956 | 1059 | 3929 | 3929 | 3929 | 1674 | 4577 | 4994 | 5381 | 1121 | 2831 | 6790 | 780 | 3929 | 43081 | 3120 | 3078 | 6020 | 5264 | 3929 | 5874 | 3929 | 3929 | 3929 | 3929 | 3929 | 3929 | 2783 | 3929 |
| 071332 | 4253 | 13893 | 1436 | 2791 | 4253 | 3410 | 1206 | 3955 | 5970 | 950 | 1867 | 2502 | 5213 | 4253 | 4253 | 2112 | 4116 | 1036 | 4253 | 4253 | 2536 | 8335 | 2992 | 3100 | 9175 | 4253 | 1693 | 1422 | 4253 | 4820 | 8113 | 2870 | 2541 | 4253 |
| 071333 | 4253 | 13893 | 1436 | 2791 | 4253 | 3410 | 1206 | 3955 | 5970 | 950 | 1867 | 2502 | 5213 | 4253 | 4253 | 2112 | 4116 | 1036 | 4253 | 4253 | 2536 | 8335 | 2992 | 3100 | 9175 | 4253 | 1693 | 1422 | 4253 | 4820 | 8113 | 2870 | 2541 | 4253 |
| 071339 | 4253 | 13893 | 1436 | 2791 | 4253 | 3410 | 1206 | 3955 | 5970 | 950 | 1867 | 2502 | 5213 | 4253 | 4253 | 2112 | 4116 | 1036 | 4253 | 4253 | 2536 | 8335 | 2992 | 3100 | 9175 | 4253 | 1693 | 1422 | 4253 | 4820 | 8113 | 2870 | 2541 | 4253 |
| 071340 | 6166 | 25992 | 2173 | 5111 | 6166 | 5182 | 6166 | 6166 | 6730 | 2252 | 3583 | 15436 | 6166 | 6166 | 6166 | 5100 | 8343 | 3044 | 6166 | 6166 | 5108 | 6652 | 6166 | 19339 | 18245 | 19929 | 6625 | 6166 | 13026 | 6166 | 6937 | 6166 | 6166 | 6166 |
| 071350 | 2050 | 12576 | 187 | 1853 | 752 | 2050 | 827 | 9364 | 2050 | 964 | 1467 | 2050 | 2050 | 2050 | 2050 | 1814 | 3256 | 583 | 584 | 2050 | 2253 | 2050 | 2050 | 2050 | 4474 | 2050 | 1815 | 1746 | 50000 | 2050 | 2050 | 2050 | 2050 | 2050 |
| 071390 | 230 | 230 | 230 | 230 | 230 | 230 | 230 | 230 | 230 | 230 | 230 | 230 | 230 | 230 | 230 | 230 | 230 | 108 | 230 | 230 | 60 | 230 | 230 | 230 | 99 | 230 | 253 | 98 | 230 | 230 | 230 | 230 | 230 | 230 |
| 071410 | 605 | 605 | 366 | 605 | 605 | 605 | 605 | 400 | 605 | 605 | 345 | 572 | 743 | 1035 | 605 | 605 | 605 | 605 | 605 | 520 | 605 | 283 | 460 | 605 | 605 | 605 | 605 | 605 | 605 | 605 | 768 | 605 | 605 | 542 |
| 071420 | 303 | 303 | 361 | 365 | 303 | 309 | 303 | 392 | 303 | 303 | 230 | 303 | 761 | 1877 | 303 | 345 | 521 | 303 | 303 | 3760 | 340 | 277 | 409 | 303 | 303 | 241 | 376 | 170 | 303 | 303 | 557 | 359 | 232 | 296 |

| Product code (Appendix IV) | Afghanistan | Algeria | Argentina | Australia | Austria | Bangladesh | Belgium-Luxembourg | Brazil | Bulgaria | Canada | China | Colombia | Congo, DPR | Côte d'Ivoire | Denmark | Egypt | Ethiopia | France | Germany | Ghana | Greece | India | Indonesia | Iran | Iraq | Israel | Italy | Japan | Jordan | Kazakhstan | Kenya | Korea, DPR | Korea, Rep | Malaysia |
|---|---|---|---|---|---|---|---|---|---|---|---|---|---|---|---|---|---|---|---|---|---|---|---|---|---|---|---|---|---|---|---|---|---|---|
| 071490 | 1792 | 1792 | 1792 | 1792 | 1792 | 780 | 1792 | 1792 | 1792 | 1792 | 391 | 1792 | 1792 | 1792 | 1792 | 1792 | 1645 | 1792 | 1792 | 1792 | 1792 | 1556 | 490 | 1792 | 1792 | 1792 | 1792 | 1792 | 1792 | 1792 | 1668 | 1792 | 2457 | 1604 |
| 080211 | 6747 | 16762 | 4229 | 5236 | 9769 | 9769 | 9769 | 9769 | 11106 | 9769 | 3066 | 9769 | 9769 | 9769 | 9769 | 9769 | 9769 | 1572 | 9769 | 9769 | 7247 | 9769 | 9769 | 11133 | 13915 | 7081 | 5968 | 9769 | 5433 | 9769 | 9769 | 9769 | 9769 | 9769 |
| 080212 | 13493 | 33525 | 8458 | 10473 | 19537 | 19537 | 19537 | 19537 | 22213 | 19537 | 6132 | 19537 | 19537 | 19537 | 19537 | 19537 | 19537 | 3144 | 19537 | 19537 | 14494 | 19537 | 19537 | 22266 | 27830 | 14163 | 11936 | 19537 | 10866 | 19537 | 19537 | 19537 | 19537 | 19537 |
| 080221 | 6876 | 6876 | 6876 | 6876 | 6876 | 6876 | 6876 | 6876 | 6876 | 6876 | 4880 | 6876 | 6876 | 6876 | 6876 | 6876 | 6876 | 3580 | 6876 | 6876 | 7419 | 6876 | 6876 | 12170 | 6876 | 6876 | 5222 | 6876 | 6876 | 6876 | 6876 | 6876 | 6876 | 6876 |
| 080222 | 13751 | 13751 | 13751 | 13751 | 13751 | 13751 | 13751 | 13751 | 13751 | 13751 | 9759 | 13751 | 13751 | 13751 | 13751 | 13751 | 13751 | 7160 | 13751 | 13751 | 14839 | 13751 | 13751 | 24340 | 13751 | 13751 | 10445 | 13751 | 13751 | 13751 | 13751 | 13751 | 13751 | 13751 |
| 080231 | 6284 | 4235 | 4166 | 4235 | 2059 | 4235 | 4167 | 6580 | 7069 | 4235 | 4502 | 4235 | 4235 | 4235 | 4235 | 7741 | 4235 | 3543 | 1963 | 4235 | 7637 | 11721 | 4235 | 5029 | 16413 | 4235 | 2618 | 4235 | 4235 | 4235 | 4235 | 4235 | 3675 | 4235 |
| 080232 | 11856 | 7990 | 7860 | 7990 | 3884 | 7990 | 7862 | 12416 | 13337 | 7990 | 8495 | 7990 | 7990 | 7990 | 7990 | 14605 | 7990 | 6685 | 3704 | 7990 | 14410 | 22114 | 7990 | 9488 | 30968 | 7990 | 4940 | 7990 | 7990 | 7990 | 7990 | 7990 | 6934 | 7990 |
| 080240 | 3094 | 3094 | 3094 | 3094 | 3094 | 3094 | 3094 | 3094 | 3094 | 3094 | 1417 | 3094 | 3094 | 3094 | 3094 | 3094 | 3094 | 2982 | 3094 | 3094 | 6784 | 3094 | 3094 | 3094 | 3094 | 3094 | 3308 | 6733 | 3094 | 3094 | 3094 | 5016 | 3475 | 3094 |
| 080250 | 12709 | 10864 | 10864 | 10864 | 10864 | 10864 | 10864 | 10864 | 10864 | 10864 | 3823 | 10864 | 10864 | 10864 | 10864 | 10864 | 10864 | 10864 | 10864 | 10864 | 6653 | 10864 | 10864 | 14845 | 10864 | 10864 | 11304 | 10864 | 10864 | 10864 | 10864 | 10864 | 10864 | 10864 |
| 080290 | 9562 | 7692 | 7692 | 5498 | 7692 | 7692 | 7692 | 14926 | 3144 | 7692 | 2539 | 7692 | 7692 | 7692 | 7692 | 4946 | 11510 | 7692 | 7692 | 102035 | 7692 | 7692 | 19892 | 7135 | 10240 | 7852 | 5684 | 7692 | 7692 | 7692 | 9405 | 5595 | 3423 | 7692 |
| 080300 | 859 | 859 | 604 | 819 | 859 | 809 | 859 | 1188 | 859 | 859 | 424 | 382 | 3615 | 854 | 859 | 497 | 1009 | 859 | 859 | 5432 | 663 | 415 | 1074 | 679 | 859 | 384 | 362 | 1830 | 1307 | 859 | 5662 | 859 | 859 | 629 |
| 080410 | 3030 | 4562 | 3030 | 3030 | 3030 | 3030 | 3030 | 3030 | 3030 | 3030 | 425 | 3030 | 3030 | 3030 | 3030 | 479 | 3030 | 3030 | 3030 | 3030 | 3030 | 3030 | 3030 | 2919 | 4834 | 1747 | 3030 | 3030 | 3184 | 3030 | 4507 | 3030 | 3030 | 3030 |
| 080420 | 3316 | 9627 | 2368 | 3879 | 3160 | 3160 | 3160 | 1091 | 3160 | 3160 | 1569 | 3160 | 3160 | 3160 | 3160 | 1379 | 3160 | 653 | 3160 | 3160 | 1375 | 2147 | 3160 | 5197 | 4042 | 1237 | 1285 | 3160 | 2775 | 3160 | 3160 | 3160 | 3160 | 3160 |
| 080430 | 253 | 253 | 222 | 115 | 253 | 379 | 253 | 184 | 253 | 253 | 112 | 108 | 174 | 102 | 253 | 253 | 253 | 253 | 253 | 966 | 253 | 305 | 518 | 253 | 253 | 253 | 253 | 111 | 253 | 253 | 123 | 253 | 78 | 268 |
| 080440 | 1284 | 1284 | 1331 | 2722 | 1284 | 1284 | 1284 | 1302 | 1284 | 1284 | 658 | 840 | 1257 | 2221 | 1284 | 1284 | 3438 | 871 | 1284 | 2326 | 1832 | 1284 | 2325 | 1284 | 1284 | 947 | 1284 | 1284 | 1284 | 1284 | 1284 | 1284 | 1284 | 1284 |
| 080450 | 1583 | 1583 | 1390 | 3156 | 1583 | 2909 | 1583 | 1369 | 1583 | 1583 | 645 | 1024 | 716 | 3804 | 1583 | 1913 | 2423 | 1583 | 1583 | 1904 | 1583 | 1525 | 2264 | 1630 | 1583 | 975 | 1583 | 1583 | 1583 | 1583 | 1555 | 1583 | 1583 | 2443 |
| 080510 | 1186 | 1169 | 451 | 525 | 457 | 2419 | 457 | 342 | 457 | 457 | 490 | 629 | 529 | 741 | 457 | 602 | 1414 | 293 | 457 | 1415 | 279 | 364 | 1521 | 633 | 3023 | 296 | 359 | 267 | 705 | 457 | 1729 | 457 | 457 | 1221 |
| 080520 | 578 | 1382 | 564 | 634 | 578 | 2952 | 578 | 508 | 578 | 578 | 712 | 578 | 578 | 578 | 578 | 763 | 1991 | 435 | 578 | 578 | 467 | 578 | 578 | 578 | 1054 | 709 | 376 | 222 | 506 | 578 | 578 | 578 | 259 | 578 |
| 080530 | 559 | 1204 | 257 | 465 | 559 | 2511 | 559 | 659 | 559 | 559 | 651 | 559 | 538 | 559 | 559 | 600 | 1500 | 313 | 559 | 1695 | 603 | 611 | 559 | 513 | 2739 | 551 | 364 | 559 | 656 | 559 | 2088 | 559 | 559 | 1476 |
| 080540 | 356 | 1243 | 388 | 536 | 356 | 2212 | 356 | 393 | 356 | 356 | 664 | 356 | 497 | 356 | 356 | 815 | 356 | 427 | 356 | 356 | 401 | 411 | 356 | 497 | 1784 | 171 | 337 | 356 | 668 | 356 | 1174 | 356 | 356 | 1238 |
| 080590 | 1239 | 1875 | 1875 | 796 | 1875 | 1875 | 1875 | 1875 | 1875 | 1875 | 529 | 1875 | 1875 | 735 | 1875 | 649 | 1875 | 1875 | 1875 | 1875 | 578 | 528 | 1875 | 739 | 1875 | 968 | 447 | 239 | 1875 | 1875 | 1691 | 1875 | 1875 | 1296 |
| 080610 | 1190 | 3007 | 373 | 463 | 481 | 655 | 417 | 341 | 1104 | 287 | 326 | 452 | 655 | 655 | 655 | 537 | 1653 | 462 | 265 | 655 | 682 | 238 | 655 | 859 | 2201 | 511 | 464 | 323 | 1862 | 1724 | 655 | 655 | 300 | 655 |
| 080620 | 4759 | 12028 | 1491 | 1851 | 1923 | 2618 | 1668 | 1364 | 4414 | 1146 | 1304 | 1808 | 2618 | 2618 | 2618 | 2148 | 6613 | 1848 | 1061 | 2618 | 2729 | 953 | 2618 | 3436 | 8806 | 2043 | 1857 | 1291 | 7447 | 6896 | 2618 | 2618 | 1201 | 2618 |
| 080720 | 662 | 662 | 620 | 653 | 662 | 1192 | 662 | 239 | 662 | 662 | 193 | 343 | 550 | 662 | 662 | 662 | 1375 | 662 | 662 | 1328 | 662 | 922 | 721 | 2485 | 662 | 1180 | 662 | 662 | 662 | 662 | 662 | 662 | 662 | 837 |
| 080810 | 1624 | 2485 | 385 | 735 | 141 | 697 | 219 | 303 | 880 | 169 | 803 | 697 | 697 | 697 | 287 | 835 | 697 | 212 | 184 | 697 | 440 | 1812 | 697 | 884 | 2079 | 626 | 218 | 317 | 1734 | 4024 | 697 | 727 | 491 | 697 |
| 080820 | 1682 | 2417 | 385 | 572 | 139 | 727 | 307 | 1059 | 276 | 287 | 866 | 727 | 727 | 727 | 496 | 1366 | 727 | 323 | 362 | 727 | 1165 | 1287 | 727 | 1195 | 3815 | 756 | 395 | 296 | 4036 | 2239 | 2271 | 713 | 622 | 727 |
| 080910 | 1560 | 3496 | 854 | 1649 | 755 | 1391 | 1391 | 1391 | 3251 | 444 | 1065 | 1391 | 1391 | 1391 | 1391 | 990 | 1391 | 700 | 1464 | 1391 | 660 | 2424 | 1391 | 1356 | 4117 | 947 | 636 | 1391 | 3109 | 3116 | 1391 | 1391 | 1391 | 1391 |
| 080920 | 1543 | 10811 | 1858 | 2762 | 569 | 1543 | 2122 | 1543 | 1729 | 602 | 1541 | 1543 | 1543 | 1543 | 4405 | 1543 | 1543 | 1315 | 1306 | 1543 | 2070 | 2532 | 1543 | 1381 | 1543 | 1654 | 1630 | 1300 | 4739 | 3960 | 1543 | 1543 | 1543 | 1543 |
| 080930 | 1658 | 3054 | 929 | 1678 | 679 | 1194 | 1194 | 1257 | 1292 | 288 | 2088 | 1194 | 1194 | 1194 | 1194 | 1524 | 1194 | 330 | 2183 | 1194 | 655 | 1564 | 1194 | 948 | 2869 | 1004 | 458 | 404 | 2879 | 3325 | 1194 | 921 | 614 | 1194 |
| 080940 | 1577 | 3972 | 1445 | 1634 | 403 | 1612 | 4198 | 1612 | 1298 | 614 | 2097 | 1612 | 1612 | 1612 | 791 | 1211 | 1612 | 588 | 899 | 1612 | 868 | 1907 | 1612 | 1334 | 2842 | 1356 | 573 | 936 | 2564 | 3827 | 1612 | 1612 | 683 | 1612 |
| 081010 | 276 | 276 | 508 | 332 | 241 | 276 | 142 | 753 | 901 | 362 | 379 | 205 | 276 | 276 | 724 | 359 | 276 | 247 | 283 | 276 | 310 | 276 | 276 | 942 | 276 | 191 | 173 | 146 | 751 | 1636 | 276 | 276 | 178 | 276 |
| 081020 | 713 | 713 | 713 | 2885 | 713 | 713 | 2883 | 713 | 2021 | 485 | 713 | 713 | 713 | 713 | 513 | 713 | 713 | 719 | 629 | 713 | 713 | 713 | 713 | 713 | 713 | 713 | 638 | 713 | 713 | 713 | 713 | 713 | 713 | 713 |
| 081030 | 369 | 369 | 369 | 622 | 321 | 369 | 884 | 369 | 1929 | 369 | 369 | 369 | 369 | 369 | 645 | 369 | 369 | 670 | 323 | 369 | 369 | 369 | 369 | 369 | 369 | 369 | 282 | 369 | 369 | 369 | 369 | 369 | 369 | 369 |
| 081040 | 152 | 152 | 152 | 152 | 152 | 152 | 152 | 152 | 152 | 65 | 152 | 152 | 152 | 152 | 152 | 152 | 152 | 152 | 152 | 152 | 152 | 152 | 152 | 152 | 152 | 152 | 152 | 152 | 152 | 152 | 152 | 152 | 152 | 152 |
| 081090 | 1696 | 2770 | 1404 | 1404 | 1404 | 2514 | 1404 | 1404 | 9284 | 1404 | 1643 | 774 | 1482 | 1499 | 1404 | 1194 | 785 | 1404 | 1404 | 3524 | 2165 | 1066 | 1498 | 746 | 3096 | 784 | 1722 | 1404 | 2365 | 1233 | 1374 | 952 | 1427 | 1188 |
| 081110 | 290 | 290 | 534 | 350 | 254 | 290 | 149 | 793 | 949 | 381 | 399 | 216 | 290 | 290 | 763 | 378 | 290 | 260 | 298 | 290 | 326 | 290 | 290 | 991 | 290 | 201 | 183 | 153 | 791 | 1722 | 290 | 290 | 187 | 290 |
| 081120 | 751 | 751 | 751 | 3036 | 751 | 751 | 3035 | 751 | 2128 | 511 | 751 | 751 | 751 | 751 | 540 | 751 | 751 | 756 | 662 | 751 | 751 | 751 | 751 | 751 | 751 | 751 | 672 | 751 | 751 | 751 | 751 | 751 | 751 | 751 |
| 081210 | 1625 | 11380 | 1956 | 2908 | 598 | 1625 | 2234 | 1625 | 1820 | 634 | 1622 | 1625 | 1625 | 1625 | 4636 | 1625 | 1625 | 1384 | 1374 | 1625 | 2179 | 2665 | 1625 | 1454 | 1625 | 1741 | 1715 | 1368 | 4988 | 4168 | 1625 | 1625 | 1625 | 1625 |
| 081220 | 290 | 290 | 534 | 350 | 254 | 290 | 149 | 793 | 949 | 381 | 399 | 216 | 290 | 290 | 763 | 378 | 290 | 260 | 298 | 290 | 326 | 290 | 290 | 991 | 290 | 201 | 183 | 153 | 791 | 1722 | 290 | 290 | 187 | 290 |
| 081310 | 5380 | 12053 | 2946 | 5688 | 2605 | 4796 | 4796 | 4796 | 11211 | 1533 | 3672 | 4796 | 4796 | 4796 | 4796 | 3413 | 4796 | 2415 | 5047 | 4796 | 2276 | 8357 | 4796 | 4676 | 14197 | 3264 | 2194 | 4796 | 10722 | 10744 | 4796 | 4796 | 4796 | 4796 |
| 081320 | 4506 | 11348 | 4128 | 4668 | 1152 | 4607 | 11996 | 4607 | 3709 | 1755 | 5992 | 4607 | 4607 | 4607 | 2261 | 3460 | 4607 | 1680 | 2568 | 4607 | 2479 | 5449 | 4607 | 3812 | 8119 | 3874 | 1638 | 2675 | 7327 | 10935 | 4607 | 4607 | 1951 | 4607 |
| 081330 | 13529 | 20705 | 3207 | 6124 | 1177 | 5812 | 1826 | 2522 | 7330 | 1411 | 6692 | 5812 | 5812 | 5812 | 2389 | 6957 | 5812 | 1764 | 1535 | 5812 | 3664 | 15097 | 5812 | 7367 | 17324 | 5213 | 1817 | 2643 | 14453 | 33531 | 5812 | 6060 | 4093 | 5812 |
| 081340 | 6783 | 11081 | 5616 | 5616 | 5616 | 10058 | 5616 | 5616 | 37138 | 5616 | 6573 | 3095 | 5929 | 5996 | 5616 | 4778 | 3141 | 5616 | 5616 | 14095 | 8658 | 4266 | 5994 | 2983 | 12385 | 3137 | 6887 | 5616 | 9460 | 4933 | 5496 | 3807 | 5710 | 4752 |
| 081350 | 1646 | 6558 | 1881 | 1881 | 1881 | 1881 | 1881 | 1881 | 1881 | 1881 | 770 | 1881 | 1881 | 1881 | 1881 | 1691 | 1881 | 1881 | 1881 | 1881 | 2260 | 1434 | 1881 | 2276 | 1881 | 1881 | 785 | 1365 | 1881 | 1881 | 1881 | 1881 | 1881 | 1881 |
| 081400 | 1667 | 2524 | 2524 | 1072 | 2524 | 2524 | 2524 | 2524 | 2524 | 2524 | 712 | 2524 | 2524 | 989 | 2524 | 873 | 2524 | 2524 | 2524 | 2524 | 778 | 710 | 2524 | 995 | 2524 | 1303 | 601 | 322 | 2524 | 2524 | 2276 | 2524 | 2524 | 1745 |
| 090111 | 17373 | 17373 | 17373 | 17373 | 17373 | 17373 | 17373 | 13972 | 17373 | 17373 | 6290 | 14470 | 30322 | 31874 | 17373 | 17373 | 14904 | 17373 | 17373 | 50100 | 17373 | 12180 | 17665 | 17373 | 17373 | 17373 | 17373 | 17373 | 17373 | 17373 | 35725 | 17373 | 17373 | 12747 |
| 090112 | 17373 | 17373 | 17373 | 17373 | 17373 | 17373 | 17373 | 13972 | 17373 | 17373 | 6290 | 14470 | 30322 | 31874 | 17373 | 17373 | 14904 | 17373 | 17373 | 50100 | 17373 | 12180 | 17665 | 17373 | 17373 | 17373 | 17373 | 17373 | 17373 | 17373 | 35725 | 17373 | 17373 | 12747 |
| 090121 | 20682 | 20682 | 20682 | 20682 | 20682 | 20682 | 20682 | 16633 | 20682 | 20682 | 7488 | 17226 | 36097 | 37945 | 20682 | 20682 | 17742 | 20682 | 20682 | 59643 | 20682 | 14500 | 21030 | 20682 | 20682 | 20682 | 20682 | 20682 | 20682 | 20682 | 42530 | 20682 | 20682 | 15175 |
| 090122 | 20682 | 20682 | 20682 | 20682 | 20682 | 20682 | 20682 | 16633 | 20682 | 20682 | 7488 | 17226 | 36097 | 37945 | 20682 | 20682 | 17742 | 20682 | 20682 | 59643 | 20682 | 14500 | 21030 | 20682 | 20682 | 20682 | 20682 | 20682 | 20682 | 20682 | 42530 | 20682 | 20682 | 15175 |
| 090210 | 2372 | 2372 | 2350 | 2372 | 2372 | 2968 | 2372 | 1699 | 2372 | 2372 | 2863 | 2372 | 5225 | 2372 | 2372 | 2372 | 4825 | 2372 | 2372 | 2372 | 2372 | 1804 | 2442 | 2428 | 2372 | 2372 | 2372 | 1273 | 2372 | 2372 | 2126 | 2372 | 2504 | 1639 |
| 090220 | 2372 | 2372 | 2350 | 2372 | 2372 | 2968 | 2372 | 1699 | 2372 | 2372 | 2863 | 2372 | 5225 | 2372 | 2372 | 2372 | 4825 | 2372 | 2372 | 2372 | 2372 | 1804 | 2442 | 2428 | 2372 | 2372 | 2372 | 1273 | 2372 | 2372 | 2126 | 2372 | 2504 | 1639 |
| 090230 | 9205 | 9205 | 9120 | 9205 | 9205 | 11517 | 9205 | 6592 | 9205 | 9205 | 11110 | 9205 | 20274 | 9205 | 9205 | 9205 | 18722 | 9205 | 9205 | 9205 | 9205 | 7002 | 9474 | 9422 | 9205 | 9205 | 9205 | 4940 | 9205 | 9205 | 8250 | 9205 | 9716 | 6358 |

| Product code (Appendix IV) | Afghanistan | Algeria | Argentina | Australia | Austria | Bangladesh | Belgium-Luxembourg | Brazil | Bulgaria | Canada | China | Colombia | Congo, DPR | Côte d'Ivoire | Denmark | Egypt | Ethiopia | France | Germany | Ghana | Greece | India | Indonesia | Iran | Iraq | Israel | Italy | Japan | Jordan | Kazakhstan | Kenya | Korea, DPR | Korea, Rep | Malaysia |
|---|---|---|---|---|---|---|---|---|---|---|---|---|---|---|---|---|---|---|---|---|---|---|---|---|---|---|---|---|---|---|---|---|---|---|
| 090240 | 9205 | 9205 | 9120 | 9205 | 9205 | 11517 | 9205 | 6592 | 9205 | 9205 | 11110 | 9205 | 20274 | 9205 | 9205 | 9205 | 18722 | 9205 | 9205 | 9205 | 9205 | 7002 | 9474 | 9422 | 9205 | 9205 | 9205 | 4940 | 9205 | 9205 | 8250 | 9205 | 9716 | 6358 |
| 090411 | 4921 | 4921 | 4921 | 4921 | 4921 | 4921 | 4921 | 1967 | 4921 | 4921 | 2803 | 4921 | 4921 | 8660 | 4921 | 4921 | 8007 | 4921 | 4921 | 9340 | 4921 | 8333 | 5237 | 4921 | 4921 | 4921 | 4921 | 4921 | 4921 | 4921 | 9127 | 4921 | 4921 | 1900 |
| 090412 | 4921 | 4921 | 4921 | 4921 | 4921 | 4921 | 4921 | 1967 | 4921 | 4921 | 2803 | 4921 | 4921 | 8660 | 4921 | 4921 | 8007 | 4921 | 4921 | 9340 | 4921 | 8333 | 5237 | 4921 | 4921 | 4921 | 4921 | 4921 | 4921 | 4921 | 9127 | 4921 | 4921 | 1900 |
| 090420 | 10601 | 9205 | 10937 | 10601 | 10601 | 13160 | 10601 | 10601 | 2345 | 10601 | 1197 | 10601 | 3018 | 9523 | 10601 | 5096 | 35839 | 10601 | 10601 | 11390 | 2864 | 11126 | 10601 | 8163 | 10601 | 10601 | 10601 | 10601 | 10601 | 10601 | 15214 | 10601 | 10601 | 10153 |
| 090500 | 96949 | 96949 | 96949 | 96949 | 96949 | 96949 | 96949 | 96949 | 96949 | 96949 | 14989 | 96949 | 96949 | 96949 | 96949 | 96949 | 96949 | 96949 | 96949 | 96949 | 96949 | 96949 | 54363 | 96949 | 96949 | 96949 | 96949 | 96949 | 96949 | 96949 | 69942 | 96949 | 96949 | 96949 |
| 090610 | 18083 | 18083 | 18083 | 18083 | 18083 | 18083 | 18083 | 18083 | 18083 | 18083 | 7613 | 18083 | 18083 | 18083 | 18083 | 18083 | 18083 | 18083 | 18083 | 18083 | 18083 | 18083 | 22273 | 18083 | 18083 | 18083 | 18083 | 18083 | 18083 | 18083 | 18083 | 18083 | 18083 | 18083 |
| 090620 | 18083 | 18083 | 18083 | 18083 | 18083 | 18083 | 18083 | 18083 | 18083 | 18083 | 7613 | 18083 | 18083 | 18083 | 18083 | 18083 | 18083 | 18083 | 18083 | 18083 | 18083 | 18083 | 22273 | 18083 | 18083 | 18083 | 18083 | 18083 | 18083 | 18083 | 18083 | 18083 | 18083 | 18083 |
| 090700 | 61304 | 61304 | 61304 | 61304 | 61304 | 61304 | 61304 | 61304 | 61304 | 61304 | 10786 | 61304 | 61304 | 61304 | 61304 | 61304 | 61304 | 61304 | 61304 | 61304 | 61304 | 61304 | 66387 | 61304 | 61304 | 61304 | 61304 | 61304 | 61304 | 61304 | 48173 | 61304 | 61304 | 43000 |
| 090810 | 60366 | 60366 | 60366 | 60366 | 60366 | 60366 | 60366 | 60366 | 60366 | 60366 | 60366 | 60366 | 60366 | 60366 | 60366 | 60366 | 68490 | 60366 | 60366 | 60366 | 60366 | 133130 | 37406 | 60366 | 60366 | 60366 | 60366 | 60366 | 60366 | 60366 | 63137 | 60366 | 60366 | 36892 |
| 090810a | 41041 | 41041 | 41041 | 41041 | 41041 | 41041 | 41041 | 41041 | 41041 | 41041 | 41041 | 41041 | 41041 | 41041 | 41041 | 41041 | 46564 | 41041 | 41041 | 41041 | 41041 | 90511 | 25432 | 41041 | 41041 | 41041 | 41041 | 41041 | 41041 | 41041 | 42925 | 41041 | 41041 | 25082 |
| 090820 | 108582 | 108582 | 108582 | 108582 | 108582 | 108582 | 108582 | 108582 | 108582 | 108582 | 108582 | 108582 | 108582 | 108582 | 108582 | 108582 | 123194 | 108582 | 108582 | 108582 | 108582 | 239463 | 67284 | 108582 | 108582 | 108582 | 108582 | 108582 | 108582 | 108582 | 113567 | 108582 | 108582 | 66358 |
| 090910 | 12417 | 5594 | 7478 | 5594 | 5594 | 5594 | 5594 | 5594 | 5051 | 40256 | 4111 | 5594 | 5594 | 5594 | 6920 | 3790 | 6463 | 5594 | 5594 | 5594 | 1491 | 7063 | 5594 | 9088 | 5594 | 5594 | 5594 | 5594 | 5594 | 5594 | 11090 | 5594 | 5594 | 5594 |
| 090920 | 1076 | 1140 | 1066 | 1264 | 302 | 1076 | 606 | 1076 | 1630 | 400 | 710 | 1047 | 1076 | 2573 | 1076 | 721 | 1076 | 437 | 1076 | 5284 | 188 | 949 | 2596 | 1018 | 1269 | 203 | 629 | 301 | 451 | 1352 | 1076 | 5243 | 3012 | 1076 |
| 091010 | 1792 | 1792 | 1792 | 1792 | 1792 | 780 | 1792 | 1792 | 1792 | 1792 | 391 | 1792 | 1792 | 1792 | 1792 | 1792 | 1645 | 1792 | 1792 | 1792 | 1792 | 1556 | 490 | 1792 | 1792 | 1792 | 1792 | 1792 | 1792 | 1792 | 1668 | 1792 | 2457 | 1604 |
| 091030 | 1792 | 1792 | 1792 | 1792 | 1792 | 780 | 1792 | 1792 | 1792 | 1792 | 391 | 1792 | 1792 | 1792 | 1792 | 1792 | 1645 | 1792 | 1792 | 1792 | 1792 | 1556 | 490 | 1792 | 1792 | 1792 | 1792 | 1792 | 1792 | 1792 | 1668 | 1792 | 2457 | 1604 |
| 091091 | 3800 | 3800 | 2481 | 3800 | 3800 | 2064 | 3800 | 3800 | 3800 | 3800 | 1435 | 3800 | 3800 | 5943 | 3800 | 3800 | 11077 | 3800 | 3800 | 3800 | 3800 | 4054 | 3816 | 3800 | 3800 | 3800 | 3800 | 3800 | 3800 | 3800 | 6982 | 3800 | 3800 | 3800 |
| 091099 | 3800 | 3800 | 2481 | 3800 | 3800 | 2064 | 3800 | 3800 | 3800 | 3800 | 1435 | 3800 | 3800 | 5943 | 3800 | 3800 | 11077 | 3800 | 3800 | 3800 | 3800 | 4054 | 3816 | 3800 | 3800 | 3800 | 3800 | 3800 | 3800 | 3800 | 6982 | 3800 | 3800 | 3800 |
| 100110 | 3429 | 7092 | 738 | 1588 | 981 | 1408 | 1168 | 1616 | 819 | 1491 | 690 | 1496 | 2595 | 1334 | 668 | 930 | 2927 | 895 | 757 | 1334 | 1213 | 1654 | 1334 | 2925 | 8326 | 3331 | 2421 | 734 | 3627 | 2209 | 2130 | 1663 | 988 | 1334 |
| 100190 | 3429 | 7092 | 738 | 1588 | 981 | 1408 | 1168 | 1616 | 819 | 1491 | 690 | 1496 | 2595 | 1334 | 668 | 930 | 2927 | 895 | 757 | 1334 | 1213 | 1654 | 1334 | 2925 | 8326 | 3331 | 2421 | 734 | 3627 | 2209 | 2130 | 1663 | 988 | 1334 |
| 100200 | 901 | 901 | 2273 | 6513 | 442 | 901 | 1079 | 2912 | 322 | 1588 | 391 | 901 | 901 | 901 | 287 | 3300 | 901 | 492 | 352 | 901 | 2312 | 901 | 901 | 901 | 901 | 901 | 1022 | 901 | 901 | 218 | 901 | 622 | 662 | 901 |
| 100300 | 3329 | 7017 | 634 | 1425 | 967 | 4579 | 1237 | 1373 | 812 | 1120 | 848 | 1653 | 5244 | 1388 | 831 | 2208 | 3586 | 886 | 826 | 1388 | 1112 | 1966 | 1388 | 2979 | 9581 | 7335 | 1822 | 697 | 5148 | 1946 | 1426 | 1711 | 825 | 1388 |
| 100400 | 1597 | 8344 | 925 | 1553 | 1079 | 1597 | 1971 | 2396 | 1248 | 1347 | 993 | 1597 | 1597 | 1597 | 842 | 1597 | 3633 | 1256 | 1009 | 4845 | 1396 | 1597 | 1597 | 1597 | 5875 | 8780 | 2864 | 1464 | 1597 | 2098 | 3300 | 1919 | 1597 | 1597 |
| 100590 | 4755 | 3731 | 469 | 744 | 357 | 2136 | 597 | 1180 | 1522 | 353 | 801 | 1776 | 4497 | 3308 | 909 | 1031 | 2312 | 482 | 442 | 2354 | 706 | 1937 | 1285 | 1161 | 7321 | 559 | 530 | 1493 | 711 | 1958 | 2648 | 1603 | 1042 | 1407 |
| 100610 | 5860 | 10273 | 1351 | 1022 | 2291 | 2831 | 2291 | 3082 | 2269 | 2291 | 1321 | 1906 | 12768 | 3638 | 2291 | 1565 | 28219 | 1553 | 2291 | 5215 | 1520 | 2850 | 2150 | 3227 | 12040 | 2291 | 1679 | 1221 | 2291 | 3642 | 2825 | 2379 | 1301 | 2948 |
| 100620 | 7610 | 13342 | 1754 | 1327 | 2975 | 3676 | 2975 | 4003 | 2947 | 2975 | 1716 | 2475 | 16582 | 4725 | 2975 | 2032 | 36649 | 2017 | 2975 | 6773 | 1974 | 3702 | 2793 | 4191 | 15636 | 2975 | 2180 | 1586 | 2975 | 4730 | 3669 | 3089 | 1689 | 3829 |
| 100630 | 8456 | 14824 | 1949 | 1475 | 3305 | 4085 | 3305 | 4447 | 3275 | 3305 | 1906 | 2750 | 18425 | 5250 | 3305 | 2258 | 40721 | 2241 | 3305 | 7525 | 2194 | 4113 | 3103 | 4657 | 17373 | 3305 | 2423 | 1762 | 3305 | 5255 | 4077 | 3433 | 1877 | 4254 |
| 100640 | 8746 | 15333 | 2016 | 1525 | 3419 | 4225 | 3419 | 4600 | 3387 | 3419 | 1972 | 2844 | 19057 | 5430 | 3419 | 2336 | 42119 | 2318 | 3419 | 7784 | 2269 | 4254 | 3210 | 4817 | 17969 | 3419 | 2506 | 1823 | 3419 | 5436 | 4217 | 3551 | 1942 | 4400 |
| 100700 | 2853 | 1513 | 427 | 1081 | 2853 | 2435 | 2853 | 1609 | 1916 | 2853 | 863 | 908 | 4682 | 5461 | 2853 | 909 | 2753 | 494 | 2853 | 2931 | 1890 | 4053 | 2853 | 2853 | 7040 | 381 | 582 | 2853 | 487 | 1488 | 4066 | 2920 | 2312 | 2853 |
| 100810 | 2360 | 2360 | 2360 | 2360 | 2360 | 2360 | 2360 | 1824 | 2360 | 1782 | 1507 | 2360 | 2360 | 2360 | 2360 | 2360 | 2360 | 1107 | 2360 | 2360 | 2360 | 2360 | 2360 | 2360 | 2360 | 2360 | 2360 | 3450 | 2360 | 9047 | 2360 | 2360 | 2555 | 2360 |
| 100820 | 7953 | 4596 | 1111 | 1951 | 4596 | 3079 | 4596 | 4596 | 4596 | 4596 | 1863 | 4596 | 3933 | 2970 | 4596 | 4596 | 3037 | 4596 | 4596 | 2893 | 4596 | 3269 | 4596 | 6828 | 9610 | 4596 | 4596 | 3100 | 4596 | 10205 | 5861 | 3380 | 3070 | 4596 |
| 100830 | 2519 | 2519 | 1670 | 4769 | 2519 | 2519 | 2519 | 2519 | 2519 | 2329 | 2519 | 2519 | 2519 | 2519 | 2519 | 2519 | 2519 | 2519 | 2519 | 2519 | 2519 | 2519 | 2519 | 2519 | 2519 | 2519 | 2519 | 2519 | 2519 | 2519 | 2519 | 2519 | 2519 | 2519 |
| 100890 | 3261 | 3261 | 2101 | 3261 | 3261 | 3261 | 3261 | 3261 | 2082 | 3261 | 1065 | 3261 | 3261 | 3261 | 3261 | 3261 | 3304 | 3261 | 3261 | 3261 | 3261 | 3261 | 3261 | 3261 | 3261 | 3261 | 985 | 3261 | 3261 | 3874 | 3261 | 3261 | 2064 | 3261 |
| 110100 | 3857 | 7976 | 830 | 1786 | 1104 | 1583 | 1313 | 1818 | 921 | 1677 | 776 | 1683 | 2919 | 1500 | 751 | 1046 | 3292 | 1006 | 852 | 1500 | 1364 | 1860 | 1500 | 3290 | 9364 | 3746 | 2723 | 825 | 4079 | 2485 | 2395 | 1870 | 1111 | 1500 |
| 110210 | 1127 | 1127 | 2841 | 8141 | 552 | 1127 | 1349 | 3640 | 402 | 1985 | 488 | 1127 | 1127 | 1127 | 358 | 4125 | 1127 | 616 | 440 | 1127 | 2891 | 1127 | 1127 | 1127 | 1127 | 1127 | 1277 | 1127 | 1127 | 273 | 1127 | 778 | 828 | 1127 |
| 110220 | 4903 | 3847 | 483 | 767 | 368 | 2202 | 616 | 1217 | 1570 | 364 | 826 | 1831 | 4637 | 3410 | 938 | 1063 | 2384 | 497 | 456 | 2428 | 728 | 1997 | 1325 | 1197 | 7549 | 576 | 547 | 1540 | 733 | 2019 | 2730 | 1653 | 1074 | 1451 |
| 110230 | 9206 | 16140 | 2122 | 1606 | 3599 | 4447 | 3599 | 4842 | 3565 | 3599 | 2075 | 2994 | 20060 | 5716 | 3599 | 2458 | 44335 | 2440 | 3599 | 8193 | 2388 | 4478 | 3379 | 5071 | 18915 | 3599 | 2638 | 1919 | 3599 | 5722 | 4439 | 3737 | 2044 | 4632 |
| 110290 | 3372 | 3372 | 2173 | 3372 | 3372 | 3372 | 3372 | 3372 | 2153 | 3372 | 1102 | 3372 | 3372 | 3372 | 3372 | 3372 | 3416 | 3372 | 3372 | 3372 | 3372 | 3372 | 3372 | 3372 | 3372 | 3372 | 1018 | 3372 | 3372 | 4006 | 3372 | 3372 | 2134 | 3372 |
| 110311 | 2124 | 4392 | 457 | 984 | 608 | 872 | 723 | 1001 | 507 | 923 | 427 | 927 | 1607 | 826 | 414 | 576 | 1813 | 554 | 469 | 826 | 751 | 1024 | 826 | 1812 | 5157 | 2063 | 1499 | 454 | 2246 | 1368 | 1319 | 1030 | 612 | 826 |
| 110312 | 1301 | 6797 | 753 | 1265 | 879 | 1301 | 1606 | 1952 | 1017 | 1098 | 809 | 1301 | 1301 | 1301 | 686 | 1301 | 2959 | 1023 | 822 | 3946 | 1137 | 1301 | 1301 | 1301 | 4785 | 7152 | 2333 | 1192 | 1301 | 1709 | 2688 | 1563 | 1301 | 1301 |
| 110313 | 3934 | 3086 | 388 | 615 | 295 | 1767 | 494 | 976 | 1260 | 292 | 663 | 1469 | 3721 | 2736 | 752 | 853 | 1913 | 399 | 366 | 1948 | 584 | 1602 | 1063 | 961 | 6057 | 463 | 438 | 1235 | 588 | 1620 | 2191 | 1327 | 862 | 1164 |
| 110314 | 7813 | 13698 | 1801 | 1363 | 3054 | 3774 | 3054 | 4109 | 3026 | 3054 | 1761 | 2541 | 17024 | 4851 | 3054 | 2086 | 37626 | 2071 | 3054 | 6954 | 2027 | 3800 | 2867 | 4303 | 16053 | 3054 | 2239 | 1628 | 3054 | 4856 | 3767 | 3172 | 1735 | 3931 |
| 110319 | 3001 | 3001 | 1934 | 3001 | 3001 | 3001 | 3001 | 3001 | 1916 | 3001 | 981 | 3001 | 3001 | 3001 | 3001 | 3001 | 3041 | 3001 | 3001 | 3001 | 3001 | 3001 | 3001 | 3001 | 3001 | 3001 | 906 | 3001 | 3001 | 3566 | 3001 | 3001 | 1899 | 3001 |
| 110321 | 2124 | 4392 | 457 | 984 | 608 | 872 | 723 | 1001 | 507 | 923 | 427 | 927 | 1607 | 826 | 414 | 576 | 1813 | 554 | 469 | 826 | 751 | 1024 | 826 | 1812 | 5157 | 2063 | 1499 | 454 | 2246 | 1368 | 1319 | 1030 | 612 | 826 |
| 110329 | 3001 | 3001 | 1934 | 3001 | 3001 | 3001 | 3001 | 3001 | 1916 | 3001 | 981 | 3001 | 3001 | 3001 | 3001 | 3001 | 3041 | 3001 | 3001 | 3001 | 3001 | 3001 | 3001 | 3001 | 3001 | 3001 | 906 | 3001 | 3001 | 3566 | 3001 | 3001 | 1899 | 3001 |
| 110411 | 4623 | 9745 | 880 | 1979 | 1343 | 6360 | 1718 | 1907 | 1127 | 1556 | 1178 | 2296 | 7284 | 1927 | 1155 | 3067 | 4981 | 1231 | 1148 | 1927 | 1545 | 2730 | 1927 | 4138 | 13306 | 10188 | 2531 | 969 | 7151 | 2702 | 1981 | 2376 | 1146 | 1927 |
| 110412 | 2522 | 13178 | 1460 | 2452 | 1704 | 2522 | 3114 | 3784 | 1971 | 2128 | 1568 | 2522 | 2522 | 2522 | 1330 | 2522 | 5738 | 1984 | 1593 | 7652 | 2205 | 2522 | 2522 | 2522 | 9278 | 13867 | 4523 | 2312 | 2522 | 3314 | 5212 | 3031 | 2522 | 2522 |
| 110419 | 3837 | 3837 | 2472 | 3837 | 3837 | 3837 | 3837 | 3837 | 2450 | 3837 | 1253 | 3837 | 3837 | 3837 | 3837 | 3837 | 3887 | 3837 | 3837 | 3837 | 3837 | 3837 | 3837 | 3837 | 3837 | 3837 | 1158 | 3837 | 3837 | 4558 | 3837 | 3837 | 2428 | 3837 |
| 110421 | 4623 | 9745 | 880 | 1979 | 1343 | 6360 | 1718 | 1907 | 1127 | 1556 | 1178 | 2296 | 7284 | 1927 | 1155 | 3067 | 4981 | 1231 | 1148 | 1927 | 1545 | 2730 | 1927 | 4138 | 13306 | 10188 | 2531 | 969 | 7151 | 2702 | 1981 | 2376 | 1146 | 1927 |
| 110422 | 2187 | 11430 | 1267 | 2127 | 1478 | 2187 | 2701 | 3282 | 1710 | 1846 | 1360 | 2187 | 2187 | 2187 | 1154 | 2187 | 4977 | 1721 | 1382 | 6637 | 1913 | 2187 | 2187 | 2187 | 8047 | 12027 | 3923 | 2005 | 2187 | 2874 | 4520 | 2629 | 2187 | 2187 |
| 110423 | 5113 | 4011 | 504 | 800 | 384 | 2296 | 642 | 1269 | 1637 | 379 | 861 | 1909 | 4836 | 3556 | 978 | 1109 | 2486 | 518 | 476 | 2532 | 759 | 2082 | 1382 | 1249 | 7872 | 601 | 570 | 1606 | 764 | 2105 | 2847 | 1724 | 1120 | 1513 |
| 110429 | 3837 | 3837 | 2472 | 3837 | 3837 | 3837 | 3837 | 3837 | 2450 | 3837 | 1253 | 3837 | 3837 | 3837 | 3837 | 3837 | 3887 | 3837 | 3837 | 3837 | 3837 | 3837 | 3837 | 3837 | 3837 | 3837 | 1158 | 3837 | 3837 | 4558 | 3837 | 3837 | 2428 | 3837 |
| 110430 | 2871 | 2871 | 1850 | 2871 | 2871 | 2871 | 2871 | 2871 | 1833 | 2871 | 938 | 2871 | 2871 | 2871 | 2871 | 2871 | 2908 | 2871 | 2871 | 2871 | 2871 | 2871 | 2871 | 2871 | 2871 | 2871 | 867 | 2871 | 2871 | 3410 | 2871 | 2871 | 1817 | 2871 |

| Product code (Appendix IV) | Afghanistan | Algeria | Argentina | Australia | Austria | Bangladesh | Belgium-Luxembourg | Brazil | Bulgaria | Canada | China | Colombia | Congo, DPR | Côte d'Ivoire | Denmark | Egypt | Ethiopia | France | Germany | Ghana | Greece | India | Indonesia | Iran | Iraq | Israel | Italy | Japan | Jordan | Kazakhstan | Kenya | Korea, DPR | Korea, Rep | Malaysia |
|---|---|---|---|---|---|---|---|---|---|---|---|---|---|---|---|---|---|---|---|---|---|---|---|---|---|---|---|---|---|---|---|---|---|---|
| 110510 | 2270 | 2647 | 618 | 752 | 591 | 1574 | 707 | 1203 | 2307 | 532 | 1382 | 1350 | 4501 | 1275 | 447 | 1538 | 3374 | 559 | 483 | 1275 | 1349 | 1063 | 1376 | 1776 | 3009 | 949 | 1045 | 567 | 1597 | 3035 | 4243 | 1882 | 852 | 1275 |
| 110520 | 1651 | 1925 | 450 | 547 | 430 | 1145 | 514 | 875 | 1678 | 387 | 1005 | 982 | 3273 | 927 | 325 | 1119 | 2454 | 407 | 352 | 927 | 981 | 773 | 1001 | 1292 | 2188 | 690 | 760 | 412 | 1161 | 2207 | 3086 | 1369 | 619 | 927 |
| 110610 | 5907 | 19296 | 1994 | 3876 | 5907 | 4737 | 1675 | 5493 | 8291 | 1320 | 2593 | 3475 | 7241 | 5907 | 5907 | 2934 | 5716 | 1439 | 5907 | 5907 | 3522 | 11577 | 4155 | 4305 | 12742 | 5907 | 2351 | 1975 | 5907 | 6695 | 11268 | 3986 | 3529 | 5907 |
| 110620 | 1665 | 1665 | 1665 | 1665 | 1665 | 1665 | 1665 | 1665 | 1665 | 1665 | 579 | 897 | 1295 | 1665 | 1665 | 1665 | 1658 | 1665 | 1665 | 2712 | 1665 | 1665 | 1808 | 1665 | 1665 | 1665 | 1665 | 447 | 1665 | 1665 | 2392 | 1665 | 1665 | 1765 |
| 110710 | 4560 | 9612 | 868 | 1952 | 1325 | 6273 | 1694 | 1881 | 1112 | 1535 | 1162 | 2264 | 7184 | 1901 | 1139 | 3025 | 4913 | 1214 | 1132 | 1901 | 1523 | 2693 | 1901 | 4081 | 13124 | 10048 | 2496 | 955 | 7053 | 2665 | 1954 | 2344 | 1131 | 1901 |
| 110720 | 5700 | 12015 | 1085 | 2440 | 1656 | 7841 | 2118 | 2351 | 1390 | 1918 | 1453 | 2830 | 8980 | 2376 | 1423 | 3781 | 6141 | 1517 | 1415 | 2376 | 1904 | 3366 | 2376 | 5101 | 16405 | 12560 | 3120 | 1194 | 8816 | 3332 | 2442 | 2930 | 1413 | 2376 |
| 110811 | 2884 | 5965 | 621 | 1336 | 825 | 1184 | 982 | 1359 | 689 | 1254 | 580 | 1259 | 2183 | 1122 | 562 | 783 | 2462 | 753 | 637 | 1122 | 1020 | 1391 | 1122 | 2461 | 7004 | 2802 | 2036 | 617 | 3051 | 1858 | 1791 | 1398 | 831 | 1122 |
| 110812 | 6537 | 5129 | 644 | 1022 | 490 | 2936 | 821 | 1623 | 2093 | 485 | 1101 | 2441 | 6183 | 4547 | 1250 | 1417 | 3179 | 662 | 608 | 3237 | 970 | 2663 | 1767 | 1597 | 10065 | 769 | 729 | 2053 | 977 | 2692 | 3640 | 2204 | 1432 | 1935 |
| 110813 | 2389 | 2786 | 651 | 792 | 622 | 1657 | 744 | 1266 | 2429 | 560 | 1454 | 1421 | 4737 | 1342 | 470 | 1619 | 3552 | 589 | 509 | 1342 | 1420 | 1119 | 1448 | 1869 | 3167 | 999 | 1100 | 597 | 1681 | 3195 | 4466 | 1981 | 897 | 1342 |
| 110814 | 2420 | 2420 | 1464 | 2420 | 2420 | 2420 | 2420 | 1601 | 2420 | 2420 | 1381 | 2288 | 2973 | 4138 | 2420 | 2420 | 2420 | 2420 | 2420 | 2082 | 2420 | 1130 | 1838 | 2420 | 2420 | 2420 | 2420 | 2420 | 2420 | 2420 | 3071 | 2420 | 2420 | 2170 |
| 110900 | 9367 | 19371 | 2015 | 4339 | 2681 | 3845 | 3189 | 4415 | 2236 | 4073 | 1884 | 4087 | 7089 | 3643 | 1825 | 2541 | 7995 | 2444 | 2068 | 3643 | 3313 | 4518 | 3643 | 7991 | 22743 | 9098 | 6613 | 2004 | 9907 | 6035 | 5817 | 4541 | 2699 | 3643 |
| 120100 | 1789 | 1789 | 1107 | 2106 | 1587 | 1789 | 1789 | 1076 | 6541 | 1203 | 2617 | 1263 | 4496 | 2392 | 1789 | 2815 | 892 | 1756 | 2072 | 1789 | 3125 | 4124 | 2030 | 5195 | 10283 | 1789 | 1506 | 2326 | 1789 | 5864 | 1789 | 3848 | 3355 | 1789 |
| 120210 | 3145 | 6918 | 1702 | 2623 | 3145 | 2546 | 3145 | 2087 | 4497 | 3145 | 1129 | 2556 | 4756 | 4375 | 3145 | 2122 | 6594 | 3145 | 3145 | 5567 | 1474 | 3420 | 2231 | 2284 | 2879 | 949 | 3145 | 1366 | 3145 | 2934 | 3589 | 3145 | 1889 | 887 |
| 120220 | 4493 | 9883 | 2431 | 3747 | 4493 | 3637 | 4493 | 2982 | 6425 | 4493 | 1613 | 3651 | 6794 | 6250 | 4493 | 3032 | 9420 | 4493 | 4493 | 7953 | 2106 | 4886 | 3188 | 3263 | 4112 | 1355 | 4493 | 1951 | 4493 | 4191 | 5128 | 4493 | 2698 | 1267 |
| 120300 | 1982 | 1982 | 1982 | 1982 | 1982 | 2908 | 1982 | 1238 | 1982 | 1982 | 583 | 1229 | 1982 | 1827 | 1982 | 1982 | 1982 | 1982 | 1982 | 2009 | 1982 | 1756 | 1614 | 1982 | 1982 | 1982 | 1982 | 1982 | 1982 | 1982 | 2691 | 1982 | 1982 | 2198 |
| 120300a | 1189 | 1189 | 1189 | 1189 | 1189 | 1745 | 1189 | 743 | 1189 | 1189 | 350 | 737 | 1189 | 1096 | 1189 | 1189 | 1189 | 1189 | 1189 | 1205 | 1189 | 1054 | 968 | 1189 | 1189 | 1189 | 1189 | 1189 | 1189 | 1189 | 1615 | 1189 | 1189 | 1319 |
| 120400 | 20479 | 4420 | 2971 | 3944 | 4420 | 4796 | 5811 | 5192 | 4420 | 2032 | 5070 | 4420 | 4420 | 4420 | 3059 | 4076 | 9357 | 6322 | 2776 | 4420 | 4420 | 11080 | 4420 | 12225 | 21024 | 4420 | 7020 | 4420 | 4420 | 8510 | 4250 | 4420 | 4420 | 4420 |
| 120500 | 1611 | 3876 | 3981 | 4881 | 1341 | 4675 | 1841 | 2302 | 2494 | 1765 | 907 | 1611 | 1611 | 1611 | 1193 | 1611 | 6518 | 1390 | 1128 | 1611 | 1611 | 2618 | 1611 | 1611 | 1611 | 1611 | 5095 | 974 | 1611 | 1409 | 1611 | 1611 | 1384 | 1611 |
| 120600 | 5183 | 6800 | 2898 | 5305 | 1197 | 3069 | 3069 | 2410 | 4458 | 1543 | 2248 | 3069 | 3069 | 3069 | 3069 | 1048 | 3069 | 1596 | 1339 | 3069 | 943 | 4304 | 3069 | 12254 | 1797 | 1689 | 2104 | 3069 | 3069 | 12841 | 5800 | 3069 | 3069 | 3069 |
| 120710 | 1176 | 1176 | 1176 | 1176 | 1176 | 1176 | 1176 | 1185 | 1176 | 1176 | 544 | 682 | 2805 | 1288 | 1176 | 1176 | 1176 | 1176 | 1176 | 1681 | 1176 | 1176 | 710 | 1176 | 1176 | 1176 | 1176 | 1176 | 1176 | 1176 | 1176 | 1176 | 1176 | 617 |
| 120710a | 1053 | 1053 | 1053 | 1053 | 1053 | 1053 | 1053 | 1060 | 1053 | 1053 | 487 | 610 | 2510 | 1153 | 1053 | 1053 | 1053 | 1053 | 1053 | 1505 | 1053 | 1053 | 635 | 1053 | 1053 | 1053 | 1053 | 1053 | 1053 | 1053 | 1053 | 1053 | 1053 | 552 |
| 120720 | 2570 | 4257 | 1428 | 624 | 1205 | 795 | 1205 | 918 | 2180 | 1205 | 469 | 848 | 4735 | 1398 | 1205 | 1001 | 2009 | 1205 | 1205 | 2498 | 507 | 2733 | 1472 | 1443 | 2282 | 514 | 1205 | 1205 | 1205 | 1092 | 4223 | 818 | 1205 | 1205 |
| 120720a | 7773 | 12873 | 4320 | 1887 | 3644 | 2405 | 3644 | 2777 | 6593 | 3644 | 1419 | 2565 | 14320 | 4227 | 3644 | 3028 | 6075 | 3644 | 3644 | 7555 | 1534 | 8264 | 4453 | 4363 | 6900 | 1554 | 3644 | 3644 | 3644 | 3304 | 12770 | 2475 | 3644 | 3644 |
| 120720b | 17582 | 29119 | 9771 | 4268 | 8242 | 5441 | 8242 | 6281 | 14913 | 8242 | 3210 | 5803 | 32392 | 9560 | 8242 | 6849 | 13741 | 8242 | 8242 | 17089 | 3470 | 18694 | 10072 | 9869 | 15609 | 3515 | 8242 | 8242 | 8242 | 7472 | 28886 | 5598 | 8242 | 8242 |
| 120730 | 10500 | 10500 | 10500 | 10500 | 10500 | 14451 | 10500 | 21179 | 10500 | 10500 | 7704 | 10500 | 10500 | 10500 | 10500 | 10500 | 12010 | 10500 | 10500 | 10500 | 10500 | 9807 | 44681 | 10500 | 10500 | 10500 | 10500 | 10500 | 10500 | 10500 | 47447 | 10500 | 10500 | 10500 |
| 120740 | 8055 | 8888 | 8888 | 8888 | 8888 | 4076 | 8888 | 4335 | 8888 | 8888 | 2568 | 4229 | 6529 | 4960 | 8888 | 4552 | 6597 | 8888 | 8888 | 8888 | 5962 | 8415 | 8888 | 7762 | 12978 | 516 | 8888 | 8888 | 6810 | 8888 | 7840 | 8888 | 4688 | 8888 |
| 120750 | 1575 | 1575 | 1575 | 2898 | 1575 | 1575 | 1575 | 1575 | 1575 | 1012 | 2984 | 1575 | 1575 | 1575 | 1783 | 1575 | 1575 | 1100 | 1045 | 1575 | 1575 | 1575 | 1575 | 1575 | 1575 | 1575 | 1575 | 1575 | 1575 | 7626 | 1575 | 1575 | 1575 | 1575 |
| 120760 | 5567 | 5567 | 8721 | 10356 | 5567 | 5567 | 5567 | 5567 | 5567 | 1976 | 2503 | 5567 | 5567 | 5567 | 5567 | 5567 | 12127 | 5567 | 5567 | 5567 | 5567 | 6864 | 5567 | 13000 | 5567 | 5567 | 5567 | 5567 | 5567 | 13299 | 5567 | 5567 | 5567 | 5567 |
| 120791 | 1741 | 1741 | 1741 | 1741 | 555 | 1741 | 1741 | 1741 | 1741 | 1741 | 1741 | 1741 | 1741 | 1741 | 1741 | 1741 | 1741 | 1833 | 780 | 1741 | 1741 | 1741 | 1741 | 1741 | 1741 | 1741 | 1741 | 1741 | 1741 | 1741 | 1741 | 1741 | 1741 | 1741 |
| 120799 | 2049 | 2049 | 2049 | 2049 | 3791 | 2972 | 2049 | 2049 | 2397 | 2049 | 2049 | 2049 | 2049 | 2049 | 2049 | 2049 | 11865 | 2049 | 2049 | 2049 | 2049 | 8023 | 2049 | 5025 | 2049 | 2400 | 2049 | 2049 | 2049 | 2591 | 2049 | 2049 | 4831 | 3190 |
| 120810 | 2104 | 2104 | 1303 | 2477 | 1867 | 2104 | 2104 | 1265 | 7696 | 1415 | 3078 | 1486 | 5290 | 2814 | 2104 | 3312 | 1049 | 2066 | 2438 | 2104 | 3676 | 4851 | 2388 | 6112 | 12098 | 2104 | 1772 | 2737 | 2104 | 6899 | 2104 | 4527 | 3947 | 2104 |
| 120890 | 2562 | 2562 | 2562 | 2562 | 4739 | 3715 | 2562 | 2562 | 2996 | 2562 | 2562 | 2562 | 2562 | 2562 | 2562 | 2562 | 14831 | 2562 | 2562 | 2562 | 2562 | 10029 | 2562 | 6281 | 2562 | 3000 | 2562 | 2562 | 2562 | 3238 | 2562 | 2562 | 6039 | 3988 |
| 121010 | 2736 | 2736 | 1880 | 1604 | 2445 | 2736 | 2702 | 2736 | 5042 | 2736 | 2199 | 2736 | 2736 | 2736 | 2736 | 2736 | 2736 | 2448 | 2460 | 2736 | 2736 | 2736 | 2736 | 2736 | 2736 | 2736 | 2736 | 1913 | 2736 | 2736 | 2736 | 11390 | 2230 | 2736 |
| 121020 | 2736 | 2736 | 1880 | 1604 | 2445 | 2736 | 2702 | 2736 | 5042 | 2736 | 2199 | 2736 | 2736 | 2736 | 2736 | 2736 | 2736 | 2448 | 2460 | 2736 | 2736 | 2736 | 2736 | 2736 | 2736 | 2736 | 2736 | 1913 | 2736 | 2736 | 2736 | 11390 | 2230 | 2736 |
| 121230 | 1646 | 6558 | 1881 | 1881 | 1881 | 1881 | 1881 | 1881 | 1881 | 1881 | 770 | 1881 | 1881 | 1881 | 1881 | 1691 | 1881 | 1881 | 1881 | 1881 | 2260 | 1434 | 1881 | 2276 | 1881 | 1881 | 785 | 1365 | 1881 | 1881 | 1881 | 1881 | 1881 | 1881 |
| 121291 | 520 | 113 | 113 | 113 | 60 | 113 | 108 | 113 | 309 | 63 | 149 | 113 | 113 | 113 | 71 | 188 | 113 | 67 | 77 | 113 | 121 | 113 | 113 | 283 | 557 | 113 | 117 | 71 | 113 | 350 | 113 | 113 | 113 | 113 |
| 121292 | 788 | 175 | 165 | 141 | 175 | 240 | 175 | 155 | 175 | 175 | 117 | 123 | 236 | 172 | 175 | 140 | 133 | 175 | 175 | 508 | 175 | 159 | 164 | 187 | 973 | 175 | 175 | 120 | 175 | 175 | 173 | 175 | 175 | 141 |
| 121299 | 788 | 390 | 487 | 188 | 108 | 494 | 185 | 367 | 982 | 94 | 220 | 124 | 747 | 528 | 146 | 158 | 1794 | 301 | 161 | 273 | 63 | 207 | 398 | 374 | 451 | 162 | 280 | 137 | 180 | 415 | 639 | 317 | 133 | 262 |
| 121410 | 134 | 329 | 207 | 302 | 126 | 134 | 113 | 134 | 328 | 134 | 134 | 134 | 134 | 134 | 48 | 134 | 134 | 93 | 89 | 134 | 134 | 134 | 134 | 256 | 48 | 134 | 130 | 134 | 1461 | 134 | 134 | 134 | 134 | 134 |
| 121490 | 62 | 62 | 62 | 62 | 62 | 62 | 62 | 62 | 62 | 62 | 62 | 62 | 62 | 62 | 62 | 62 | 62 | 62 | 62 | 62 | 62 | 62 | 62 | 62 | 62 | 62 | 62 | 62 | 62 | 62 | 62 | 62 | 62 | 62 |
| 130213 | 10943 | 10943 | 7520 | 6416 | 9780 | 10943 | 10808 | 10943 | 20170 | 10943 | 8796 | 10943 | 10943 | 10943 | 10943 | 10943 | 10943 | 9792 | 9839 | 10943 | 10943 | 10943 | 10943 | 10943 | 10943 | 10943 | 10943 | 7654 | 10943 | 10943 | 10943 | 45561 | 8920 | 10943 |
| 150710 | 3406 | 3406 | 2109 | 4009 | 3022 | 3406 | 3406 | 2048 | 12456 | 2290 | 4983 | 2406 | 8562 | 4554 | 3406 | 5361 | 1698 | 3344 | 3945 | 3406 | 5951 | 7852 | 3865 | 9892 | 19581 | 3406 | 2868 | 4430 | 3406 | 11167 | 3406 | 7327 | 6388 | 3406 |
| 150790 | 3476 | 3476 | 2152 | 4091 | 3083 | 3476 | 3476 | 2090 | 12710 | 2337 | 5084 | 2455 | 8737 | 4647 | 3476 | 5470 | 1733 | 3413 | 4026 | 3476 | 6072 | 8012 | 3944 | 10094 | 19980 | 3476 | 2926 | 4520 | 3476 | 11395 | 3476 | 7476 | 6519 | 3476 |
| 150810 | 8161 | 17953 | 4415 | 6806 | 8161 | 6606 | 8161 | 5416 | 11670 | 8161 | 2931 | 6633 | 12341 | 11352 | 8161 | 5507 | 17112 | 8161 | 8161 | 14447 | 3826 | 8875 | 5791 | 5928 | 7470 | 2462 | 8161 | 3544 | 8161 | 7613 | 9314 | 8161 | 4901 | 2301 |
| 150890 | 8328 | 18319 | 4506 | 6945 | 8328 | 6741 | 8328 | 5526 | 11908 | 8328 | 2991 | 6768 | 12593 | 11584 | 8328 | 5620 | 17461 | 8328 | 8328 | 14742 | 3904 | 9056 | 5909 | 6049 | 7623 | 2512 | 8328 | 3617 | 8328 | 7769 | 9505 | 8328 | 5001 | 2348 |
| 150910 | 61254 | 42809 | 12277 | 28510 | 21106 | 21106 | 21106 | 51495 | 21106 | 21106 | 3157 | 21106 | 21106 | 21106 | 21106 | 7701 | 21106 | 19871 | 21106 | 21106 | 12520 | 21106 | 21106 | 13823 | 20586 | 26040 | 10334 | 21106 | 42073 | 21106 | 21106 | 21106 | 21106 | 21106 |
| 150990 | 62504 | 43682 | 12528 | 29092 | 21537 | 21537 | 21537 | 52545 | 21537 | 21537 | 3222 | 21537 | 21537 | 21537 | 21537 | 7858 | 21537 | 20277 | 21537 | 21537 | 12776 | 21537 | 21537 | 14105 | 21006 | 26572 | 10545 | 21537 | 42932 | 21537 | 21537 | 21537 | 21537 | 21537 |
| 151000 | 24896 | 17399 | 4990 | 11587 | 8578 | 8578 | 8578 | 20929 | 8578 | 8578 | 1283 | 8578 | 8578 | 8578 | 8578 | 3130 | 8578 | 8076 | 8578 | 8578 | 5089 | 8578 | 8578 | 5618 | 8367 | 10584 | 4200 | 8578 | 17100 | 8578 | 8578 | 8578 | 8578 | 8578 |
| 151110 | 5169 | 5169 | 5169 | 5169 | 5169 | 5169 | 5169 | 5205 | 5169 | 5169 | 2390 | 2996 | 12325 | 5660 | 5169 | 5169 | 5169 | 5169 | 5169 | 7388 | 5169 | 5169 | 3120 | 5169 | 5169 | 5169 | 5169 | 5169 | 5169 | 5169 | 5169 | 5169 | 5169 | 2710 |
| 151190 | 5274 | 5274 | 5274 | 5274 | 5274 | 5274 | 5274 | 5311 | 5274 | 5274 | 2439 | 3057 | 12577 | 5776 | 5274 | 5274 | 5274 | 5274 | 5274 | 7539 | 5274 | 5274 | 3183 | 5274 | 5274 | 5274 | 5274 | 5274 | 5274 | 5274 | 5274 | 5274 | 5274 | 2765 |
| 151211 | 10283 | 13493 | 5751 | 10526 | 2375 | 6090 | 6090 | 4781 | 8846 | 3062 | 4461 | 6090 | 6090 | 6090 | 6090 | 2079 | 6090 | 3166 | 2657 | 6090 | 1870 | 8541 | 6090 | 24316 | 3565 | 3352 | 4174 | 6090 | 6090 | 25480 | 11509 | 6090 | 6090 | 6090 |
| 151219 | 10493 | 13768 | 5869 | 10740 | 2424 | 6214 | 6214 | 4879 | 9027 | 3124 | 4552 | 6214 | 6214 | 6214 | 6214 | 2122 | 6214 | 3231 | 2711 | 6214 | 1908 | 8715 | 6214 | 24812 | 3638 | 3420 | 4259 | 6214 | 6214 | 26000 | 11744 | 6214 | 6214 | 6214 |

| Product code (Appendix IV) | Afghanistan | Algeria | Argentina | Australia | Austria | Bangladesh | Belgium-Luxembourg | Brazil | Bulgaria | Canada | China | Colombia | Congo, DPR | Côte d'Ivoire | Denmark | Egypt | Ethiopia | France | Germany | Ghana | Greece | India | Indonesia | Iran | Iraq | Israel | Italy | Japan | Jordan | Kazakhstan | Kenya | Korea, DPR | Korea, Rep | Malaysia |
|---|---|---|---|---|---|---|---|---|---|---|---|---|---|---|---|---|---|---|---|---|---|---|---|---|---|---|---|---|---|---|---|---|---|---|
| 151221 | 7925 | 13125 | 4404 | 1924 | 3715 | 2452 | 3715 | 2831 | 6722 | 3715 | 1447 | 2616 | 14600 | 4309 | 3715 | 3087 | 6194 | 3715 | 3715 | 7703 | 1564 | 8426 | 4540 | 4448 | 7035 | 1584 | 3715 | 3715 | 3715 | 3368 | 13020 | 2523 | 3715 | 3715 |
| 151229 | 7925 | 13125 | 4404 | 1924 | 3715 | 2452 | 3715 | 2831 | 6722 | 3715 | 1447 | 2616 | 14600 | 4309 | 3715 | 3087 | 6194 | 3715 | 3715 | 7703 | 1564 | 8426 | 4540 | 4448 | 7035 | 1584 | 3715 | 3715 | 3715 | 3368 | 13020 | 2523 | 3715 | 3715 |
| 151311 | 3444 | 3444 | 3444 | 3444 | 3444 | 5051 | 3444 | 2151 | 3444 | 3444 | 1013 | 2134 | 3444 | 3174 | 3444 | 3444 | 3444 | 3444 | 3444 | 3489 | 3444 | 3051 | 2803 | 3444 | 3444 | 3444 | 3444 | 3444 | 3444 | 3444 | 4675 | 3444 | 3444 | 3818 |
| 151319 | 3514 | 3514 | 3514 | 3514 | 3514 | 5154 | 3514 | 2195 | 3514 | 3514 | 1034 | 2178 | 3514 | 3238 | 3514 | 3514 | 3514 | 3514 | 3514 | 3561 | 3514 | 3113 | 2860 | 3514 | 3514 | 3514 | 3514 | 3514 | 3514 | 3514 | 4771 | 3514 | 3514 | 3896 |
| 151321 | 1074 | 1074 | 1074 | 1074 | 1074 | 1074 | 1074 | 1082 | 1074 | 1074 | 497 | 623 | 2562 | 1177 | 1074 | 1074 | 1074 | 1074 | 1074 | 1536 | 1074 | 1074 | 649 | 1074 | 1074 | 1074 | 1074 | 1074 | 1074 | 1074 | 1074 | 1074 | 1074 | 563 |
| 151329 | 1096 | 1096 | 1096 | 1096 | 1096 | 1096 | 1096 | 1104 | 1096 | 1096 | 507 | 635 | 2614 | 1201 | 1096 | 1096 | 1096 | 1096 | 1096 | 1567 | 1096 | 1096 | 662 | 1096 | 1096 | 1096 | 1096 | 1096 | 1096 | 1096 | 1096 | 1096 | 1096 | 575 |
| 151410 | 2857 | 6875 | 7061 | 8658 | 2378 | 8292 | 3266 | 4083 | 4424 | 3131 | 1609 | 2857 | 2857 | 2857 | 2117 | 2857 | 11562 | 2465 | 2002 | 2857 | 2857 | 4643 | 2857 | 2857 | 2857 | 2857 | 9037 | 1728 | 2857 | 2498 | 2857 | 2857 | 2455 | 2857 |
| 151490 | 2915 | 7016 | 7205 | 8835 | 2426 | 8461 | 3333 | 4166 | 4514 | 3195 | 1642 | 2915 | 2915 | 2915 | 2160 | 2915 | 11798 | 2515 | 2043 | 2915 | 2915 | 4738 | 2915 | 2915 | 2915 | 2915 | 9222 | 1763 | 2915 | 2549 | 2915 | 2915 | 2505 | 2915 |
| 151511 | 35413 | 7644 | 5137 | 6820 | 7644 | 8294 | 10049 | 8978 | 7644 | 3514 | 8767 | 7644 | 7644 | 7644 | 5290 | 7048 | 16180 | 10932 | 4799 | 7644 | 7644 | 19159 | 7644 | 21140 | 36355 | 7644 | 12138 | 7644 | 7644 | 14715 | 7349 | 7644 | 7644 | 7644 |
| 151519 | 36135 | 7800 | 5242 | 6959 | 7800 | 8463 | 10254 | 9161 | 7800 | 3586 | 8946 | 7800 | 7800 | 7800 | 5398 | 7192 | 16510 | 11155 | 4897 | 7800 | 7800 | 19550 | 7800 | 21571 | 37097 | 7800 | 12386 | 7800 | 7800 | 15015 | 7499 | 7800 | 7800 | 7800 |
| 151521 | 10062 | 7894 | 992 | 1574 | 755 | 4519 | 1263 | 2497 | 3222 | 747 | 1695 | 3758 | 9517 | 6999 | 1924 | 2182 | 4893 | 1020 | 936 | 4982 | 1493 | 4098 | 2720 | 2457 | 15493 | 1183 | 1122 | 3160 | 1504 | 4143 | 5603 | 3393 | 2205 | 2978 |
| 151529 | 10267 | 8056 | 1012 | 1606 | 770 | 4612 | 1289 | 2548 | 3287 | 762 | 1730 | 3834 | 9711 | 7142 | 1963 | 2226 | 4993 | 1040 | 955 | 5084 | 1524 | 4182 | 2775 | 2508 | 15809 | 1207 | 1144 | 3224 | 1535 | 4228 | 5717 | 3462 | 2250 | 3039 |
| 151530 | 26250 | 26250 | 26250 | 26250 | 26250 | 36127 | 26250 | 52947 | 26250 | 26250 | 19259 | 26250 | 26250 | 26250 | 26250 | 26250 | 30025 | 26250 | 26250 | 26250 | 26250 | 24518 | 111703 | 26250 | 26250 | 26250 | 26250 | 26250 | 26250 | 26250 | 118618 | 26250 | 26250 | 26250 |
| 151550 | 18733 | 20669 | 20669 | 20669 | 20669 | 9479 | 20669 | 10080 | 20669 | 20669 | 5972 | 9834 | 15183 | 11535 | 20669 | 10587 | 15341 | 20669 | 20669 | 20669 | 13866 | 19570 | 20669 | 18050 | 30183 | 1199 | 20669 | 20669 | 15837 | 20669 | 18233 | 20669 | 10901 | 20669 |
| 151560 | 12344 | 12344 | 12344 | 12344 | 12344 | 12344 | 12344 | 12344 | 12344 | 12344 | 12344 | 12344 | 12344 | 12344 | 12344 | 12344 | 12344 | 12344 | 12344 | 12344 | 12344 | 12344 | 12344 | 12344 | 12344 | 12344 | 12344 | 12344 | 12344 | 12344 | 12344 | 12344 | 12344 | 12344 |
| 170111 | 6435 | 1427 | 1347 | 1150 | 1427 | 1961 | 1427 | 1265 | 1427 | 1427 | 951 | 1005 | 1924 | 1401 | 1427 | 1142 | 1086 | 1427 | 1427 | 4146 | 1427 | 1301 | 1338 | 1524 | 7937 | 1427 | 1427 | 976 | 1427 | 1427 | 1411 | 1427 | 1427 | 1148 |
| 170112 | 3715 | 809 | 809 | 809 | 432 | 809 | 773 | 809 | 2206 | 450 | 1062 | 809 | 809 | 809 | 506 | 1346 | 809 | 476 | 548 | 809 | 866 | 809 | 809 | 2021 | 3978 | 809 | 837 | 505 | 809 | 2500 | 809 | 809 | 809 | 809 |
| 170191 | 6882 | 1526 | 1440 | 1230 | 1526 | 2097 | 1526 | 1353 | 1526 | 1526 | 1017 | 1075 | 2058 | 1499 | 1526 | 1222 | 1162 | 1526 | 1526 | 4434 | 1526 | 1391 | 1431 | 1630 | 8489 | 1526 | 1526 | 1043 | 1526 | 1526 | 1509 | 1526 | 1526 | 1228 |
| 170199 | 6882 | 1526 | 1440 | 1230 | 1526 | 2097 | 1526 | 1353 | 1526 | 1526 | 1017 | 1075 | 2058 | 1499 | 1526 | 1222 | 1162 | 1526 | 1526 | 4434 | 1526 | 1391 | 1431 | 1630 | 8489 | 1526 | 1526 | 1043 | 1526 | 1526 | 1509 | 1526 | 1526 | 1228 |
| 170220 | 6882 | 1526 | 1440 | 1230 | 1526 | 2097 | 1526 | 1353 | 1526 | 1526 | 1017 | 1075 | 2058 | 1499 | 1526 | 1222 | 1162 | 1526 | 1526 | 4434 | 1526 | 1391 | 1431 | 1630 | 8489 | 1526 | 1526 | 1043 | 1526 | 1526 | 1509 | 1526 | 1526 | 1228 |
| 170230 | 6882 | 1526 | 1440 | 1230 | 1526 | 2097 | 1526 | 1353 | 1526 | 1526 | 1017 | 1075 | 2058 | 1499 | 1526 | 1222 | 1162 | 1526 | 1526 | 4434 | 1526 | 1391 | 1431 | 1630 | 8489 | 1526 | 1526 | 1043 | 1526 | 1526 | 1509 | 1526 | 1526 | 1228 |
| 170240 | 6882 | 1526 | 1440 | 1230 | 1526 | 2097 | 1526 | 1353 | 1526 | 1526 | 1017 | 1075 | 2058 | 1499 | 1526 | 1222 | 1162 | 1526 | 1526 | 4434 | 1526 | 1391 | 1431 | 1630 | 8489 | 1526 | 1526 | 1043 | 1526 | 1526 | 1509 | 1526 | 1526 | 1228 |
| 170250 | 6882 | 1526 | 1440 | 1230 | 1526 | 2097 | 1526 | 1353 | 1526 | 1526 | 1017 | 1075 | 2058 | 1499 | 1526 | 1222 | 1162 | 1526 | 1526 | 4434 | 1526 | 1391 | 1431 | 1630 | 8489 | 1526 | 1526 | 1043 | 1526 | 1526 | 1509 | 1526 | 1526 | 1228 |
| 170260 | 6882 | 1526 | 1440 | 1230 | 1526 | 2097 | 1526 | 1353 | 1526 | 1526 | 1017 | 1075 | 2058 | 1499 | 1526 | 1222 | 1162 | 1526 | 1526 | 4434 | 1526 | 1391 | 1431 | 1630 | 8489 | 1526 | 1526 | 1043 | 1526 | 1526 | 1509 | 1526 | 1526 | 1228 |
| 170290 | 8578 | 8578 | 8578 | 8578 | 8578 | 2886 | 8578 | 8578 | 8578 | 8578 | 8578 | 8578 | 8578 | 8578 | 8578 | 8578 | 8578 | 8578 | 8578 | 8578 | 8578 | 8578 | 21893 | 8578 | 8578 | 8578 | 8578 | 8578 | 8578 | 8578 | 8578 | 8578 | 8578 | 8578 |
| 170310 | 1612 | 358 | 337 | 288 | 358 | 491 | 358 | 317 | 358 | 358 | 238 | 252 | 482 | 351 | 358 | 286 | 272 | 358 | 358 | 1039 | 358 | 326 | 335 | 382 | 1989 | 358 | 358 | 244 | 358 | 358 | 354 | 358 | 358 | 288 |
| 170390 | 1612 | 358 | 337 | 288 | 358 | 491 | 358 | 317 | 358 | 358 | 238 | 252 | 482 | 351 | 358 | 286 | 272 | 358 | 358 | 1039 | 358 | 326 | 335 | 382 | 1989 | 358 | 358 | 244 | 358 | 358 | 354 | 358 | 358 | 288 |
| 180100 | 27218 | 27218 | 27218 | 27218 | 27218 | 27218 | 27218 | 32203 | 27218 | 27218 | 27218 | 22191 | 38807 | 20447 | 27218 | 27218 | 27218 | 27218 | 27218 | 47630 | 27218 | 13775 | 9959 | 27218 | 27218 | 27218 | 27218 | 27218 | 27218 | 27218 | 27218 | 27218 | 27218 | 11414 |
| 180200 | 3046 | 3046 | 3046 | 3046 | 3046 | 3046 | 3046 | 3604 | 3046 | 3046 | 3046 | 2483 | 4343 | 2288 | 3046 | 3046 | 3046 | 3046 | 3046 | 5330 | 3046 | 1542 | 1114 | 3046 | 3046 | 3046 | 3046 | 3046 | 3046 | 3046 | 3046 | 3046 | 3046 | 1277 |
| 180310 | 33261 | 33261 | 33261 | 33261 | 33261 | 33261 | 33261 | 39353 | 33261 | 33261 | 33261 | 27118 | 47423 | 24987 | 33261 | 33261 | 33261 | 33261 | 33261 | 58205 | 33261 | 16833 | 12170 | 33261 | 33261 | 33261 | 33261 | 33261 | 33261 | 33261 | 33261 | 33261 | 33261 | 13948 |
| 180320 | 33261 | 33261 | 33261 | 33261 | 33261 | 33261 | 33261 | 39353 | 33261 | 33261 | 33261 | 27118 | 47423 | 24987 | 33261 | 33261 | 33261 | 33261 | 33261 | 58205 | 33261 | 16833 | 12170 | 33261 | 33261 | 33261 | 33261 | 33261 | 33261 | 33261 | 33261 | 33261 | 33261 | 13948 |
| 180400 | 50728 | 50728 | 50728 | 50728 | 50728 | 50728 | 50728 | 60018 | 50728 | 50728 | 50728 | 41358 | 72326 | 38108 | 50728 | 50728 | 50728 | 50728 | 50728 | 88770 | 50728 | 25673 | 18560 | 50728 | 50728 | 50728 | 50728 | 50728 | 50728 | 50728 | 50728 | 50728 | 50728 | 21272 |
| 180500 | 17772 | 17772 | 17772 | 17772 | 17772 | 17772 | 17772 | 21027 | 17772 | 17772 | 17772 | 14490 | 25339 | 13351 | 17772 | 17772 | 17772 | 17772 | 17772 | 31100 | 17772 | 8994 | 6503 | 17772 | 17772 | 17772 | 17772 | 17772 | 17772 | 17772 | 17772 | 17772 | 17772 | 7453 |
| 180610 | 17772 | 17772 | 17772 | 17772 | 17772 | 17772 | 17772 | 21027 | 17772 | 17772 | 17772 | 14490 | 25339 | 13351 | 17772 | 17772 | 17772 | 17772 | 17772 | 31100 | 17772 | 8994 | 6503 | 17772 | 17772 | 17772 | 17772 | 17772 | 17772 | 17772 | 17772 | 17772 | 17772 | 7453 |
| 200911 | 2156 | 2126 | 820 | 955 | 830 | 4398 | 830 | 621 | 830 | 830 | 890 | 1144 | 961 | 1347 | 830 | 1095 | 2570 | 533 | 830 | 2573 | 507 | 662 | 2766 | 1151 | 5497 | 538 | 653 | 486 | 1282 | 830 | 3144 | 830 | 830 | 2220 |
| 200919 | 2156 | 2126 | 820 | 955 | 830 | 4398 | 830 | 621 | 830 | 830 | 890 | 1144 | 961 | 1347 | 830 | 1095 | 2570 | 533 | 830 | 2573 | 507 | 662 | 2766 | 1151 | 5497 | 538 | 653 | 486 | 1282 | 830 | 3144 | 830 | 830 | 2220 |
| 200920 | 1586 | 4009 | 497 | 617 | 641 | 873 | 556 | 455 | 1471 | 382 | 435 | 603 | 873 | 873 | 873 | 716 | 2204 | 616 | 354 | 873 | 910 | 318 | 873 | 1145 | 2935 | 681 | 619 | 430 | 2482 | 2299 | 873 | 873 | 400 | 873 |
| 200930 | 1494 | 2262 | 2262 | 960 | 2262 | 2262 | 2262 | 2262 | 2262 | 2262 | 638 | 2262 | 2262 | 886 | 2262 | 783 | 2262 | 2262 | 2262 | 2262 | 697 | 636 | 2262 | 891 | 2262 | 1168 | 539 | 288 | 2262 | 2262 | 2040 | 2262 | 2262 | 1564 |
| 200940 | 1263 | 1263 | 1110 | 573 | 1263 | 1894 | 1263 | 918 | 1263 | 1263 | 561 | 542 | 871 | 509 | 1263 | 1263 | 1263 | 1263 | 1263 | 4831 | 1263 | 1524 | 2592 | 1263 | 1263 | 1263 | 1263 | 553 | 1263 | 1263 | 617 | 1263 | 392 | 1342 |
| 200950 | 230 | 453 | 137 | 117 | 34 | 767 | 25 | 91 | 421 | 49 | 210 | 241 | 710 | 568 | 19 | 202 | 541 | 55 | 42 | 910 | 83 | 377 | 424 | 378 | 607 | 56 | 132 | 88 | 172 | 531 | 404 | 699 | 103 | 297 |
| 200960 | 1586 | 4009 | 497 | 617 | 641 | 873 | 556 | 455 | 1471 | 382 | 435 | 603 | 873 | 873 | 873 | 716 | 2204 | 616 | 354 | 873 | 910 | 318 | 873 | 1145 | 2935 | 681 | 619 | 430 | 2482 | 2299 | 873 | 873 | 400 | 873 |
| 200970 | 2255 | 3451 | 534 | 1021 | 196 | 969 | 304 | 420 | 1222 | 235 | 1115 | 969 | 969 | 969 | 398 | 1160 | 969 | 294 | 256 | 969 | 611 | 2516 | 969 | 1228 | 2887 | 869 | 303 | 441 | 2409 | 5588 | 969 | 1010 | 682 | 969 |
| 200980 | 1494 | 2262 | 2262 | 960 | 2262 | 2262 | 2262 | 2262 | 2262 | 2262 | 638 | 2262 | 2262 | 886 | 2262 | 783 | 2262 | 2262 | 2262 | 2262 | 697 | 636 | 2262 | 891 | 2262 | 1168 | 539 | 288 | 2262 | 2262 | 2040 | 2262 | 2262 | 1564 |
| 200990 | 1494 | 2262 | 2262 | 960 | 2262 | 2262 | 2262 | 2262 | 2262 | 2262 | 638 | 2262 | 2262 | 886 | 2262 | 783 | 2262 | 2262 | 2262 | 2262 | 697 | 636 | 2262 | 891 | 2262 | 1168 | 539 | 288 | 2262 | 2262 | 2040 | 2262 | 2262 | 1564 |
| 220300 | 696 | 1467 | 132 | 298 | 202 | 958 | 259 | 287 | 170 | 234 | 177 | 346 | 1097 | 290 | 174 | 462 | 750 | 185 | 173 | 290 | 233 | 411 | 290 | 623 | 2004 | 1534 | 381 | 146 | 1077 | 407 | 298 | 358 | 173 | 290 |
| 220410 | 1700 | 4296 | 532 | 661 | 687 | 935 | 596 | 487 | 1576 | 409 | 466 | 646 | 935 | 935 | 935 | 767 | 2362 | 660 | 379 | 935 | 975 | 341 | 935 | 1227 | 3145 | 730 | 663 | 461 | 2660 | 2463 | 935 | 935 | 429 | 935 |
| 220421 | 1383 | 3496 | 433 | 538 | 559 | 761 | 485 | 396 | 1283 | 333 | 379 | 526 | 761 | 761 | 761 | 624 | 1922 | 537 | 309 | 761 | 793 | 277 | 761 | 999 | 2560 | 594 | 540 | 375 | 2165 | 2005 | 761 | 761 | 349 | 761 |
| 220429 | 1383 | 3496 | 433 | 538 | 559 | 761 | 485 | 396 | 1283 | 333 | 379 | 526 | 761 | 761 | 761 | 624 | 1922 | 537 | 309 | 761 | 793 | 277 | 761 | 999 | 2560 | 594 | 540 | 375 | 2165 | 2005 | 761 | 761 | 349 | 761 |
| 220430 | 1383 | 3496 | 433 | 538 | 559 | 761 | 485 | 396 | 1283 | 333 | 379 | 526 | 761 | 761 | 761 | 624 | 1922 | 537 | 309 | 761 | 793 | 277 | 761 | 999 | 2560 | 594 | 540 | 375 | 2165 | 2005 | 761 | 761 | 349 | 761 |
| 220510 | 1700 | 4296 | 532 | 661 | 687 | 935 | 596 | 487 | 1576 | 409 | 466 | 646 | 935 | 935 | 935 | 767 | 2362 | 660 | 379 | 935 | 975 | 341 | 935 | 1227 | 3145 | 730 | 663 | 461 | 2660 | 2463 | 935 | 935 | 429 | 935 |
| 220590 | 1700 | 4296 | 532 | 661 | 687 | 935 | 596 | 487 | 1576 | 409 | 466 | 646 | 935 | 935 | 935 | 767 | 2362 | 660 | 379 | 935 | 975 | 341 | 935 | 1227 | 3145 | 730 | 663 | 461 | 2660 | 2463 | 935 | 935 | 429 | 935 |
| 220600 | 1700 | 4296 | 532 | 661 | 687 | 935 | 596 | 487 | 1576 | 409 | 466 | 646 | 935 | 935 | 935 | 767 | 2362 | 660 | 379 | 935 | 975 | 341 | 935 | 1227 | 3145 | 730 | 663 | 461 | 2660 | 2463 | 935 | 935 | 429 | 935 |

| Product code (Appendix IV) | Afghanistan | Algeria | Argentina | Australia | Austria | Bangladesh | Belgium-Luxembourg | Brazil | Bulgaria | Canada | China | Colombia | Congo, DPR | Côte d'Ivoire | Denmark | Egypt | Ethiopia | France | Germany | Ghana | Greece | India | Indonesia | Iran | Iraq | Israel | Italy | Japan | Jordan | Kazakhstan | Kenya | Korea, DPR | Korea, Rep | Malaysia |
|---|---|---|---|---|---|---|---|---|---|---|---|---|---|---|---|---|---|---|---|---|---|---|---|---|---|---|---|---|---|---|---|---|---|---|
| 220820 | 1700 | 4296 | 532 | 661 | 687 | 935 | 596 | 487 | 1576 | 409 | 466 | 646 | 935 | 935 | 935 | 767 | 2362 | 660 | 379 | 935 | 975 | 341 | 935 | 1227 | 3145 | 730 | 663 | 461 | 2660 | 2463 | 935 | 935 | 429 | 935 |
| 230400 | 1488 | 1488 | 921 | 1752 | 1320 | 1488 | 1488 | 895 | 5442 | 1000 | 2177 | 1051 | 3741 | 1990 | 1488 | 2342 | 742 | 1461 | 1724 | 1488 | 2600 | 3431 | 1689 | 4322 | 8555 | 1488 | 1253 | 1935 | 1488 | 4879 | 1488 | 3201 | 2791 | 1488 |
| 230500 | 1821 | 4007 | 985 | 1519 | 1821 | 1474 | 1821 | 1209 | 2604 | 1821 | 654 | 1480 | 2754 | 2534 | 1821 | 1229 | 3819 | 1821 | 1821 | 3224 | 854 | 1981 | 1292 | 1323 | 1667 | 549 | 1821 | 791 | 1821 | 1699 | 2079 | 1821 | 1094 | 513 |
| 230610 | 2553 | 4229 | 1419 | 620 | 1197 | 790 | 1197 | 912 | 2166 | 1197 | 466 | 843 | 4704 | 1388 | 1197 | 995 | 1995 | 1197 | 1197 | 2482 | 504 | 2715 | 1463 | 1433 | 2267 | 510 | 1197 | 1197 | 1197 | 1085 | 4195 | 813 | 1197 | 1197 |
| 230620 | 12834 | 2770 | 1862 | 2471 | 2770 | 3006 | 3642 | 3254 | 2770 | 1274 | 3177 | 2770 | 2770 | 2770 | 1917 | 2554 | 5864 | 3962 | 1739 | 2770 | 2770 | 6943 | 2770 | 7661 | 13175 | 2770 | 4399 | 2770 | 2770 | 5333 | 2663 | 2770 | 2770 | 2770 |
| 230630 | 2056 | 2698 | 1150 | 2104 | 475 | 1218 | 1218 | 956 | 1769 | 612 | 892 | 1218 | 1218 | 1218 | 1218 | 416 | 1218 | 633 | 531 | 1218 | 374 | 1708 | 1218 | 4861 | 713 | 670 | 835 | 1218 | 1218 | 5094 | 2301 | 1218 | 1218 | 1218 |
| 230640 | 875 | 2106 | 2163 | 2652 | 728 | 2540 | 1000 | 1250 | 1355 | 959 | 493 | 875 | 875 | 875 | 648 | 875 | 3541 | 755 | 613 | 875 | 875 | 1422 | 875 | 875 | 875 | 875 | 2768 | 529 | 875 | 765 | 875 | 875 | 752 | 875 |
| 230650 | 1217 | 1217 | 1217 | 1217 | 1217 | 1786 | 1217 | 761 | 1217 | 1217 | 358 | 755 | 1217 | 1122 | 1217 | 1217 | 1217 | 1217 | 1217 | 1234 | 1217 | 1079 | 991 | 1217 | 1217 | 1217 | 1217 | 1217 | 1217 | 1217 | 1653 | 1217 | 1217 | 1350 |
| 230660 | 1312 | 1312 | 1312 | 1312 | 1312 | 1312 | 1312 | 1321 | 1312 | 1312 | 606 | 760 | 3128 | 1436 | 1312 | 1312 | 1312 | 1312 | 1312 | 1875 | 1312 | 1312 | 792 | 1312 | 1312 | 1312 | 1312 | 1312 | 1312 | 1312 | 1312 | 1312 | 1312 | 688 |
| 240110 | 2213 | 5190 | 899 | 1002 | 1343 | 3327 | 1583 | 1527 | 3384 | 912 | 1881 | 1748 | 6692 | 6907 | 2213 | 2213 | 6143 | 1261 | 1297 | 10397 | 1367 | 2627 | 4289 | 5965 | 5499 | 2213 | 1361 | 1158 | 7656 | 3054 | 3291 | 2223 | 1468 | 3367 |
| 240120 | 2213 | 5190 | 899 | 1002 | 1343 | 3327 | 1583 | 1527 | 3384 | 912 | 1881 | 1748 | 6692 | 6907 | 2213 | 2213 | 6143 | 1261 | 1297 | 10397 | 1367 | 2627 | 4289 | 5965 | 5499 | 2213 | 1361 | 1158 | 7656 | 3054 | 3291 | 2223 | 1468 | 3367 |
| 240130 | 2213 | 5190 | 899 | 1002 | 1343 | 3327 | 1583 | 1527 | 3384 | 912 | 1881 | 1748 | 6692 | 6907 | 2213 | 2213 | 6143 | 1261 | 1297 | 10397 | 1367 | 2627 | 4289 | 5965 | 5499 | 2213 | 1361 | 1158 | 7656 | 3054 | 3291 | 2223 | 1468 | 3367 |
| 520100 | 18507 | 30652 | 10285 | 4493 | 8676 | 5727 | 8676 | 6612 | 15698 | 8676 | 3379 | 6108 | 34097 | 10064 | 8676 | 7209 | 14465 | 8676 | 8676 | 17989 | 3652 | 19678 | 10602 | 10388 | 16430 | 3700 | 8676 | 8676 | 8676 | 7866 | 30407 | 5893 | 8676 | 8676 |
| 520210 | 11098 | 18381 | 6168 | 2694 | 5203 | 3434 | 5203 | 3965 | 9414 | 5203 | 2026 | 3663 | 20447 | 6035 | 5203 | 4323 | 8674 | 5203 | 5203 | 10788 | 2190 | 11800 | 6358 | 6230 | 9853 | 2219 | 5203 | 5203 | 5203 | 4717 | 18234 | 3534 | 5203 | 5203 |
| 520291 | 18897 | 31298 | 10502 | 4588 | 8859 | 5848 | 8859 | 6751 | 16028 | 8859 | 3450 | 6237 | 34815 | 10276 | 8859 | 7361 | 14769 | 8859 | 8859 | 18368 | 3729 | 20092 | 10826 | 10607 | 16776 | 3778 | 8859 | 8859 | 8859 | 8031 | 31047 | 6017 | 8859 | 8859 |
| 520300 | 18897 | 31298 | 10502 | 4588 | 8859 | 5848 | 8859 | 6751 | 16028 | 8859 | 3450 | 6237 | 34815 | 10276 | 8859 | 7361 | 14769 | 8859 | 8859 | 18368 | 3729 | 20092 | 10826 | 10607 | 16776 | 3778 | 8859 | 8859 | 8859 | 8031 | 31047 | 6017 | 8859 | 8859 |
| 530110 | 3134 | 3134 | 10721 | 3134 | 3134 | 3134 | 2424 | 3134 | 3134 | 3134 | 1525 | 3134 | 3134 | 3134 | 3134 | 6400 | 3134 | 1737 | 3134 | 3134 | 15350 | 3134 | 3134 | 3134 | 3134 | 3134 | 17000 | 3134 | 3134 | 3134 | 3134 | 3134 | 3134 | 3134 |
| 530121 | 3134 | 3134 | 10721 | 3134 | 3134 | 3134 | 2424 | 3134 | 3134 | 3134 | 1525 | 3134 | 3134 | 3134 | 3134 | 6400 | 3134 | 1737 | 3134 | 3134 | 15350 | 3134 | 3134 | 3134 | 3134 | 3134 | 17000 | 3134 | 3134 | 3134 | 3134 | 3134 | 3134 | 3134 |
| 530129 | 3252 | 3252 | 11125 | 3252 | 3252 | 3252 | 2515 | 3252 | 3252 | 3252 | 1583 | 3252 | 3252 | 3252 | 3252 | 6641 | 3252 | 1802 | 3252 | 3252 | 15928 | 3252 | 3252 | 3252 | 3252 | 3252 | 17641 | 3252 | 3252 | 3252 | 3252 | 3252 | 3252 | 3252 |
| 530130 | 2071 | 2071 | 7085 | 2071 | 2071 | 2071 | 1602 | 2071 | 2071 | 2071 | 1008 | 2071 | 2071 | 2071 | 2071 | 4230 | 2071 | 1148 | 2071 | 2071 | 10145 | 2071 | 2071 | 2071 | 2071 | 2071 | 11235 | 2071 | 2071 | 2071 | 2071 | 2071 | 2071 | 2071 |
| 530210 | 2507 | 2507 | 2507 | 2507 | 2507 | 2507 | 2507 | 2507 | 2507 | 2507 | 1881 | 2507 | 2507 | 2507 | 2507 | 2507 | 2507 | 1627 | 2507 | 2507 | 2507 | 2507 | 2507 | 2507 | 2507 | 2507 | 1043 | 2507 | 2507 | 2507 | 2507 | 3654 | 1471 | 2507 |
| 530290 | 2785 | 2785 | 2785 | 2785 | 2785 | 2785 | 2785 | 2785 | 2785 | 2785 | 2090 | 2785 | 2785 | 2785 | 2785 | 2785 | 2785 | 1807 | 2785 | 2785 | 2785 | 2785 | 2785 | 2785 | 2785 | 2785 | 1158 | 2785 | 2785 | 2785 | 2785 | 4060 | 1634 | 2785 |
| 530310 | 2682 | 2682 | 2682 | 2682 | 2682 | 2449 | 2682 | 2675 | 2682 | 2682 | 2067 | 2682 | 2682 | 2682 | 2682 | 3471 | 2682 | 2682 | 2682 | 2682 | 2682 | 2823 | 2682 | 2682 | 2682 | 2682 | 2682 | 2682 | 2682 | 2682 | 2682 | 2682 | 2682 | 2682 |
| 530390 | 2980 | 2980 | 2980 | 2980 | 2980 | 2721 | 2980 | 2972 | 2980 | 2980 | 2297 | 2980 | 2980 | 2980 | 2980 | 3857 | 2980 | 2980 | 2980 | 2980 | 2980 | 3136 | 2980 | 2980 | 2980 | 2980 | 2980 | 2980 | 2980 | 2980 | 2980 | 2980 | 2980 | 2980 |
| 530410 | 7468 | 7468 | 7468 | 7468 | 7468 | 7468 | 7468 | 7136 | 7468 | 7468 | 1224 | 7468 | 7468 | 7468 | 7468 | 7468 | 11084 | 7468 | 7468 | 7468 | 7468 | 7468 | 4393 | 7468 | 7468 | 7468 | 7468 | 7468 | 7468 | 7468 | 9589 | 7468 | 7468 | 7468 |
| 530490 | 8297 | 8297 | 8297 | 8297 | 8297 | 8297 | 8297 | 7929 | 8297 | 8297 | 1360 | 8297 | 8297 | 8297 | 8297 | 8297 | 12315 | 8297 | 8297 | 8297 | 8297 | 8297 | 4881 | 8297 | 8297 | 8297 | 8297 | 8297 | 8297 | 8297 | 10654 | 8297 | 8297 | 8297 |
| 530511 | 3094 | 3094 | 3094 | 3094 | 3094 | 4538 | 3094 | 1933 | 3094 | 3094 | 910 | 1917 | 3094 | 2851 | 3094 | 3094 | 3094 | 3094 | 3094 | 3135 | 3094 | 2741 | 2518 | 3094 | 3094 | 3094 | 3094 | 3094 | 3094 | 3094 | 4200 | 3094 | 3094 | 3430 |
| 530519 | 2320 | 2320 | 2320 | 2320 | 2320 | 3403 | 2320 | 1449 | 2320 | 2320 | 683 | 1438 | 2320 | 2138 | 2320 | 2320 | 2320 | 2320 | 2320 | 2351 | 2320 | 2056 | 1889 | 2320 | 2320 | 2320 | 2320 | 2320 | 2320 | 2320 | 3150 | 2320 | 2320 | 2572 |
| 530521 | 16878 | 16878 | 16878 | 16878 | 16878 | 16878 | 16878 | 16878 | 16878 | 16878 | 16878 | 16878 | 16878 | 16878 | 16878 | 16878 | 16878 | 16878 | 16878 | 16878 | 16878 | 16878 | 13641 | 16878 | 16878 | 16878 | 16878 | 16878 | 16878 | 16878 | 16878 | 16878 | 16878 | 16878 |
| 530529 | 18753 | 18753 | 18753 | 18753 | 18753 | 18753 | 18753 | 18753 | 18753 | 18753 | 18753 | 18753 | 18753 | 18753 | 18753 | 18753 | 18753 | 18753 | 18753 | 18753 | 18753 | 18753 | 15156 | 18753 | 18753 | 18753 | 18753 | 18753 | 18753 | 18753 | 18753 | 18753 | 18753 | 18753 |
| 530591 | 7210 | 7210 | 7590 | 7210 | 7210 | 22182 | 7210 | 7210 | 7210 | 2146 | 321 | 7210 | 7210 | 7210 | 7210 | 7210 | 99330 | 7210 | 7210 | 7210 | 7210 | 7210 | 7210 | 7210 | 7210 | 7210 | 7210 | 7210 | 7210 | 7210 | 7210 | 7210 | 7210 | 7210 |
| 530599 | 8011 | 8011 | 8433 | 8011 | 8011 | 24646 | 8011 | 8011 | 8011 | 2384 | 356 | 8011 | 8011 | 8011 | 8011 | 8011 | 110367 | 8011 | 8011 | 8011 | 8011 | 8011 | 8011 | 8011 | 8011 | 8011 | 8011 | 8011 | 8011 | 8011 | 8011 | 8011 | 8011 | 8011 |
| **Livestock products** | | | | | | | | | | | | | | | | | | | | | | | | | | | | | | | | | | |
| 020641 | 1033 | 3009 | 558 | 1227 | 894 | 1083 | 1115 | 1001 | 1156 | 922 | 459 | 1113 | 1445 | 823 | 915 | 1286 | 1111 | 899 | 881 | 802 | 1005 | 913 | 818 | 1762 | 4460 | 2681 | 1325 | 1031 | 2004 | 1658 | 802 | 1316 | 844 | 1046 |
| 040410 | 1116 | 1522 | 329 | 578 | 439 | 987 | 504 | 632 | 1787 | 437 | 632 | 717 | 1284 | 876 | 469 | 741 | 935 | 401 | 438 | 801 | 861 | 865 | 722 | 941 | 2416 | 1181 | 544 | 513 | 979 | 949 | 689 | 802 | 618 | 674 |
| 040110 | 1766 | 2410 | 521 | 915 | 695 | 1562 | 798 | 1001 | 2829 | 691 | 1000 | 1136 | 2033 | 1387 | 743 | 1172 | 1479 | 634 | 694 | 1268 | 1363 | 1369 | 1143 | 1490 | 3824 | 1870 | 861 | 812 | 1550 | 1503 | 1091 | 1269 | 979 | 1067 |
| 040120 | 1825 | 2490 | 538 | 946 | 719 | 1614 | 824 | 1034 | 2923 | 714 | 1033 | 1174 | 2100 | 1434 | 768 | 1211 | 1529 | 655 | 717 | 1310 | 1409 | 1415 | 1182 | 1540 | 3952 | 1932 | 890 | 839 | 1602 | 1553 | 1127 | 1312 | 1011 | 1102 |
| 020630 | 1991 | 5800 | 1076 | 2366 | 1722 | 2087 | 2149 | 1929 | 2228 | 1778 | 885 | 2146 | 2786 | 1586 | 1763 | 2478 | 2141 | 1734 | 1699 | 1547 | 1937 | 1761 | 1577 | 3396 | 8597 | 5168 | 2554 | 1987 | 3863 | 3197 | 1547 | 2536 | 1628 | 2017 |
| 020649 | 1991 | 5800 | 1076 | 2366 | 1722 | 2087 | 2149 | 1929 | 2228 | 1778 | 885 | 2146 | 2786 | 1586 | 1763 | 2478 | 2141 | 1734 | 1699 | 1547 | 1937 | 1761 | 1577 | 3396 | 8597 | 5168 | 2554 | 1987 | 3863 | 3197 | 1547 | 2536 | 1628 | 2017 |
| 040310 | 2053 | 2801 | 605 | 1064 | 808 | 1816 | 927 | 1164 | 3289 | 804 | 1162 | 1320 | 2363 | 1613 | 864 | 1363 | 1720 | 737 | 806 | 1474 | 1585 | 1592 | 1329 | 1732 | 4446 | 2174 | 1001 | 943 | 1802 | 1747 | 1268 | 1475 | 1138 | 1240 |
| 040490 | 2053 | 2801 | 605 | 1064 | 808 | 1816 | 927 | 1164 | 3289 | 804 | 1162 | 1320 | 2363 | 1613 | 864 | 1363 | 1720 | 737 | 806 | 1474 | 1585 | 1592 | 1329 | 1732 | 4446 | 2174 | 1001 | 943 | 1802 | 1747 | 1268 | 1475 | 1138 | 1240 |
| 040390 | 2667 | 3638 | 786 | 1381 | 1050 | 2359 | 1204 | 1511 | 4271 | 1044 | 1509 | 1715 | 3069 | 2094 | 1122 | 1770 | 2233 | 958 | 1047 | 1914 | 2058 | 2068 | 1726 | 2249 | 5774 | 2823 | 1300 | 1225 | 2341 | 2268 | 1647 | 1916 | 1478 | 1610 |
| 040291 | 2752 | 3754 | 811 | 1426 | 1083 | 2434 | 1243 | 1560 | 4408 | 1077 | 1558 | 1770 | 3167 | 2161 | 1158 | 1826 | 2305 | 988 | 1081 | 1976 | 2124 | 2134 | 1782 | 2321 | 5959 | 2914 | 1342 | 1264 | 2416 | 2341 | 1700 | 1978 | 1525 | 1662 |
| 010111 | 2980 | 8015 | 1682 | 3840 | 3268 | 3055 | 3861 | 3556 | 9679 | 3274 | 2396 | 3208 | 3273 | 2756 | 2706 | 3373 | 3556 | 2593 | 3019 | 3721 | 4596 | 2849 | 2702 | 3704 | 7800 | 8164 | 4730 | 2562 | 3869 | 3854 | 2686 | 3543 | 3086 | 3175 |
| 010119 | 2980 | 8015 | 1682 | 3840 | 3268 | 3055 | 3861 | 3556 | 9679 | 3274 | 2396 | 3208 | 3273 | 2756 | 2706 | 3373 | 3556 | 2593 | 3019 | 3721 | 4596 | 2849 | 2702 | 3704 | 7800 | 8164 | 4730 | 2562 | 3869 | 3854 | 2686 | 3543 | 3086 | 3175 |
| 010120 | 2980 | 8015 | 1682 | 3840 | 3268 | 3055 | 3861 | 3556 | 9679 | 3274 | 2396 | 3208 | 3273 | 2756 | 2706 | 3373 | 3556 | 2593 | 3019 | 3721 | 4596 | 2849 | 2702 | 3704 | 7800 | 8164 | 4730 | 2562 | 3869 | 3854 | 2686 | 3543 | 3086 | 3175 |
| 040130 | 3285 | 4482 | 969 | 1702 | 1293 | 2906 | 1483 | 1862 | 5262 | 1286 | 1859 | 2113 | 3781 | 2580 | 1382 | 2180 | 2752 | 1180 | 1290 | 2359 | 2536 | 2547 | 2127 | 2771 | 7113 | 3478 | 1602 | 1509 | 2884 | 2795 | 2029 | 2361 | 1820 | 1984 |
| 040299 | 3290 | 4487 | 974 | 1707 | 1298 | 2911 | 1488 | 1867 | 5267 | 1291 | 1864 | 2118 | 3786 | 2585 | 1387 | 2185 | 2757 | 1185 | 1295 | 2364 | 2541 | 2552 | 2132 | 2776 | 7118 | 3483 | 1607 | 1514 | 2889 | 2800 | 2034 | 2366 | 1825 | 1989 |
| 010420 | 3560 | 5741 | 1244 | 2231 | 1846 | 3731 | 2059 | 2427 | 6984 | 1826 | 2321 | 2505 | 4325 | 2844 | 1647 | 2758 | 3601 | 1477 | 1728 | 3087 | 3349 | 3018 | 2641 | 3250 | 7423 | 5586 | 2430 | 1485 | 3784 | 3078 | 2593 | 2748 | 2218 | 2403 |
| 020680 | 3909 | 6875 | 1529 | 3393 | 2996 | 4258 | 3049 | 3060 | 9863 | 2853 | 2538 | 3156 | 4796 | 3023 | 2467 | 3443 | 4034 | 2043 | 2691 | 3258 | 4500 | 3268 | 2908 | 4115 | 8499 | 6767 | 3698 | 1741 | 4958 | 3618 | 2879 | 3330 | 2753 | 3023 |
| 020690 | 3909 | 6875 | 1529 | 3393 | 2996 | 4258 | 3049 | 3060 | 9863 | 2853 | 2538 | 3156 | 4796 | 3023 | 2467 | 3443 | 4034 | 2043 | 2691 | 3258 | 4500 | 3268 | 2908 | 4115 | 8499 | 6767 | 3698 | 1741 | 4958 | 3618 | 2879 | 3330 | 2753 | 3023 |
| 010410 | 4065 | 7158 | 1584 | 3527 | 3114 | 4429 | 3169 | 3180 | 10274 | 2965 | 2637 | 3280 | 4990 | 3142 | 2562 | 3579 | 4196 | 2120 | 2796 | 3387 | 4681 | 3397 | 3022 | 4280 | 8851 | 7045 | 3846 | 1805 | 5160 | 3762 | 2991 | 3462 | 2860 | 3142 |

| Product code (Appendix IV) | Afghanistan | Algeria | Argentina | Australia | Austria | Bangladesh | Belgium-Luxembourg | Brazil | Bulgaria | Canada | China | Colombia | Congo, DPR | Côte d'Ivoire | Denmark | Egypt | Ethiopia | France | Germany | Ghana | Greece | India | Indonesia | Iran | Iraq | Israel | Italy | Japan | Jordan | Kazakhstan | Kenya | Korea, DPR | Korea, Rep | Malaysia |
|---|---|---|---|---|---|---|---|---|---|---|---|---|---|---|---|---|---|---|---|---|---|---|---|---|---|---|---|---|---|---|---|---|---|---|
| 020500 | 4327 | 11566 | 2461 | 5564 | 4742 | 4436 | 5594 | 5155 | 13958 | 4750 | 3487 | 4656 | 4748 | 4006 | 3933 | 4892 | 5155 | 3771 | 4384 | 5393 | 6651 | 4139 | 3928 | 5369 | 11257 | 11781 | 6844 | 3726 | 5606 | 5585 | 3905 | 5136 | 4480 | 4608 |
| 020410 | 4458 | 7840 | 1743 | 3869 | 3417 | 4855 | 3477 | 3489 | 11248 | 3254 | 2895 | 3599 | 5469 | 3448 | 2813 | 3926 | 4600 | 2330 | 3069 | 3716 | 5131 | 3727 | 3316 | 4693 | 9692 | 7717 | 4217 | 1986 | 5655 | 4126 | 3283 | 3798 | 3140 | 3447 |
| 020430 | 4458 | 7840 | 1743 | 3869 | 3417 | 4855 | 3477 | 3489 | 11248 | 3254 | 2895 | 3599 | 5469 | 3448 | 2813 | 3926 | 4600 | 2330 | 3069 | 3716 | 5131 | 3727 | 3316 | 4693 | 9692 | 7717 | 4217 | 1986 | 5655 | 4126 | 3283 | 3798 | 3140 | 3447 |
| 160249 | 4570 | 13316 | 2469 | 5432 | 3954 | 4791 | 4934 | 4429 | 5116 | 4082 | 2033 | 4926 | 6395 | 3642 | 4048 | 5690 | 4916 | 3980 | 3900 | 3551 | 4447 | 4043 | 3620 | 7797 | 19737 | 11864 | 5863 | 4562 | 8868 | 7339 | 3551 | 5822 | 3737 | 4631 |
| 010310 | 4658 | 13590 | 2512 | 5538 | 4029 | 4884 | 5029 | 4514 | 5215 | 4159 | 2066 | 5021 | 6522 | 3710 | 4124 | 5802 | 5011 | 4055 | 3973 | 3616 | 4532 | 4119 | 3687 | 7953 | 20149 | 12108 | 5978 | 4649 | 9048 | 7485 | 3616 | 5937 | 3807 | 4720 |
| 010391 | 4658 | 13590 | 2512 | 5538 | 4029 | 4884 | 5029 | 4514 | 5215 | 4159 | 2066 | 5021 | 6522 | 3710 | 4124 | 5802 | 5011 | 4055 | 3973 | 3616 | 4532 | 4119 | 3687 | 7953 | 20149 | 12108 | 5978 | 4649 | 9048 | 7485 | 3616 | 5937 | 3807 | 4720 |
| 010392 | 4658 | 13590 | 2512 | 5538 | 4029 | 4884 | 5029 | 4514 | 5215 | 4159 | 2066 | 5021 | 6522 | 3710 | 4124 | 5802 | 5011 | 4055 | 3973 | 3616 | 4532 | 4119 | 3687 | 7953 | 20149 | 12108 | 5978 | 4649 | 9048 | 7485 | 3616 | 5937 | 3807 | 4720 |
| 410210 | 4685 | 8240 | 1832 | 4066 | 3591 | 5103 | 3654 | 3667 | 11821 | 3419 | 3042 | 3782 | 5748 | 3623 | 2957 | 4126 | 4834 | 2449 | 3226 | 3905 | 5393 | 3917 | 3485 | 4932 | 10186 | 8110 | 4432 | 2087 | 5943 | 4336 | 3450 | 3991 | 3299 | 3623 |
| 410229 | 4931 | 8673 | 1928 | 4280 | 3780 | 5371 | 3847 | 3860 | 12444 | 3599 | 3203 | 3981 | 6050 | 3814 | 3112 | 4343 | 5089 | 2578 | 3395 | 4110 | 5677 | 4123 | 3668 | 5191 | 10722 | 8537 | 4665 | 2196 | 6255 | 4564 | 3632 | 4201 | 3473 | 3814 |
| 410221 | 4936 | 8679 | 1934 | 4285 | 3785 | 5377 | 3852 | 3866 | 12449 | 3605 | 3208 | 3986 | 6055 | 3819 | 3118 | 4348 | 5094 | 2583 | 3401 | 4116 | 5682 | 4128 | 3674 | 5196 | 10727 | 8542 | 4671 | 2202 | 6261 | 4570 | 3637 | 4207 | 3478 | 3819 |
| 020311 | 4972 | 14484 | 2686 | 5909 | 4301 | 5212 | 5367 | 4818 | 5565 | 4441 | 2211 | 5358 | 6957 | 3962 | 4403 | 6189 | 5347 | 4329 | 4242 | 3862 | 4837 | 4397 | 3938 | 8481 | 21469 | 12905 | 6377 | 4962 | 9647 | 7983 | 3862 | 6333 | 4065 | 5037 |
| 020321 | 4972 | 14484 | 2686 | 5909 | 4301 | 5212 | 5367 | 4818 | 5565 | 4441 | 2211 | 5358 | 6957 | 3962 | 4403 | 6189 | 5347 | 4329 | 4242 | 3862 | 4837 | 4397 | 3938 | 8481 | 21469 | 12905 | 6377 | 4962 | 9647 | 7983 | 3862 | 6333 | 4065 | 5037 |
| 410511 | 5507 | 9665 | 2171 | 4784 | 4228 | 5996 | 4302 | 4317 | 13854 | 4027 | 3586 | 4452 | 6750 | 4266 | 3486 | 4854 | 5682 | 2892 | 3801 | 4595 | 6335 | 4609 | 4104 | 5796 | 11941 | 9514 | 5212 | 2469 | 6979 | 5100 | 4064 | 4696 | 3887 | 4265 |
| 410512 | 5507 | 9665 | 2171 | 4784 | 4228 | 5996 | 4302 | 4317 | 13854 | 4027 | 3586 | 4452 | 6750 | 4266 | 3486 | 4854 | 5682 | 2892 | 3801 | 4595 | 6335 | 4609 | 4104 | 5796 | 11941 | 9514 | 5212 | 2469 | 6979 | 5100 | 4064 | 4696 | 3887 | 4265 |
| 410519 | 5507 | 9665 | 2171 | 4784 | 4228 | 5996 | 4302 | 4317 | 13854 | 4027 | 3586 | 4452 | 6750 | 4266 | 3486 | 4854 | 5682 | 2892 | 3801 | 4595 | 6335 | 4609 | 4104 | 5796 | 11941 | 9514 | 5212 | 2469 | 6979 | 5100 | 4064 | 4696 | 3887 | 4265 |
| 410520 | 5507 | 9665 | 2171 | 4784 | 4228 | 5996 | 4302 | 4317 | 13854 | 4027 | 3586 | 4452 | 6750 | 4266 | 3486 | 4854 | 5682 | 2892 | 3801 | 4595 | 6335 | 4609 | 4104 | 5796 | 11941 | 9514 | 5212 | 2469 | 6979 | 5100 | 4064 | 4696 | 3887 | 4265 |
| 040610 | 5521 | 7532 | 1628 | 2860 | 2174 | 4883 | 2493 | 3129 | 8843 | 2161 | 3125 | 3550 | 6354 | 4336 | 2322 | 3664 | 4624 | 1983 | 2168 | 3963 | 4262 | 4281 | 3574 | 4657 | 11954 | 5845 | 2692 | 2537 | 4846 | 4696 | 3410 | 3967 | 3059 | 3334 |
| 020450 | 6116 | 9853 | 2148 | 3839 | 3179 | 6408 | 3544 | 4175 | 11981 | 3145 | 3994 | 4308 | 7427 | 4889 | 2839 | 4742 | 6186 | 2548 | 2977 | 5307 | 5755 | 5187 | 4543 | 5585 | 12735 | 9587 | 4180 | 2560 | 6499 | 5290 | 4459 | 4725 | 3816 | 4134 |
| 020421 | 6392 | 11243 | 2500 | 5548 | 4900 | 6963 | 4986 | 5004 | 16130 | 4666 | 4151 | 5160 | 7842 | 4944 | 4034 | 5630 | 6596 | 3341 | 4401 | 5328 | 7358 | 5344 | 4755 | 6729 | 13898 | 11066 | 6048 | 2847 | 8109 | 5917 | 4708 | 5446 | 4502 | 4943 |
| 020422 | 6397 | 11248 | 2505 | 5553 | 4905 | 6968 | 4991 | 5009 | 16135 | 4671 | 4156 | 5165 | 7847 | 4949 | 4039 | 5635 | 6601 | 3346 | 4406 | 5333 | 7363 | 5349 | 4760 | 6734 | 13903 | 11071 | 6053 | 2852 | 8114 | 5922 | 4713 | 5451 | 4507 | 4948 |
| 020441 | 6397 | 11248 | 2505 | 5553 | 4905 | 6968 | 4991 | 5009 | 16135 | 4671 | 4156 | 5165 | 7847 | 4949 | 4039 | 5635 | 6601 | 3346 | 4406 | 5333 | 7363 | 5349 | 4760 | 6734 | 13903 | 11071 | 6053 | 2852 | 8114 | 5922 | 4713 | 5451 | 4507 | 4948 |
| 020442 | 6397 | 11248 | 2505 | 5553 | 4905 | 6968 | 4991 | 5009 | 16135 | 4671 | 4156 | 5165 | 7847 | 4949 | 4039 | 5635 | 6601 | 3346 | 4406 | 5333 | 7363 | 5349 | 4760 | 6734 | 13903 | 11071 | 6053 | 2852 | 8114 | 5922 | 4713 | 5451 | 4507 | 4948 |
| 410310 | 6399 | 10309 | 2247 | 4017 | 3326 | 6705 | 3708 | 4369 | 12536 | 3291 | 4179 | 4508 | 7771 | 5115 | 2970 | 4961 | 6472 | 2666 | 3115 | 5552 | 6022 | 5427 | 4753 | 5844 | 13324 | 10031 | 4374 | 2679 | 6800 | 5534 | 4666 | 4944 | 3993 | 4325 |
| 020312 | 6459 | 18813 | 3491 | 7676 | 5589 | 6771 | 6973 | 6260 | 7230 | 5770 | 2874 | 6961 | 9037 | 5147 | 5721 | 8041 | 6947 | 5625 | 5512 | 5018 | 6284 | 5713 | 5116 | 11017 | 27885 | 16763 | 8285 | 6447 | 12531 | 10370 | 5018 | 8228 | 5282 | 6545 |
| 020322 | 6459 | 18813 | 3491 | 7676 | 5589 | 6771 | 6973 | 6260 | 7230 | 5770 | 2874 | 6961 | 9037 | 5147 | 5721 | 8041 | 6947 | 5625 | 5512 | 5018 | 6284 | 5713 | 5116 | 11017 | 27885 | 16763 | 8285 | 6447 | 12531 | 10370 | 5018 | 8228 | 5282 | 6545 |
| 021011 | 6596 | 19202 | 3567 | 7838 | 5708 | 6914 | 7120 | 6393 | 7382 | 5892 | 2938 | 7108 | 9227 | 5258 | 5843 | 8210 | 7094 | 5745 | 5630 | 5126 | 6418 | 5835 | 5226 | 11247 | 28459 | 17110 | 8459 | 6584 | 12792 | 10586 | 5126 | 8401 | 5395 | 6683 |
| 160241 | 6596 | 19202 | 3567 | 7838 | 5708 | 6914 | 7120 | 6393 | 7382 | 5892 | 2938 | 7108 | 9227 | 5258 | 5843 | 8210 | 7094 | 5745 | 5630 | 5126 | 6418 | 5835 | 5226 | 11247 | 28459 | 17110 | 8459 | 6584 | 12792 | 10586 | 5126 | 8401 | 5395 | 6683 |
| 160242 | 6596 | 19202 | 3567 | 7838 | 5708 | 6914 | 7120 | 6393 | 7382 | 5892 | 2938 | 7108 | 9227 | 5258 | 5843 | 8210 | 7094 | 5745 | 5630 | 5126 | 6418 | 5835 | 5226 | 11247 | 28459 | 17110 | 8459 | 6584 | 12792 | 10586 | 5126 | 8401 | 5395 | 6683 |
| 050300 | 6732 | 17995 | 3830 | 8657 | 7377 | 6901 | 8703 | 8020 | 21716 | 7390 | 5426 | 7243 | 7388 | 6232 | 6119 | 7611 | 8020 | 5867 | 6820 | 8391 | 10348 | 6440 | 6111 | 8353 | 17514 | 18329 | 10648 | 5797 | 8722 | 8689 | 6075 | 7991 | 6970 | 7170 |
| 020319 | 6813 | 19844 | 3682 | 8097 | 5895 | 7142 | 7355 | 6603 | 7626 | 6086 | 3031 | 7343 | 9532 | 5429 | 6034 | 8481 | 7328 | 5933 | 5814 | 5293 | 6629 | 6026 | 5397 | 11620 | 29413 | 17681 | 8739 | 6800 | 13217 | 10938 | 5293 | 8679 | 5572 | 6903 |
| 020329 | 6813 | 19844 | 3682 | 8097 | 5895 | 7142 | 7355 | 6603 | 7626 | 6086 | 3031 | 7343 | 9532 | 5429 | 6034 | 8481 | 7328 | 5933 | 5814 | 5293 | 6629 | 6026 | 5397 | 11620 | 29413 | 17681 | 8739 | 6800 | 13217 | 10938 | 5293 | 8679 | 5572 | 6903 |
| 021012 | 6957 | 20254 | 3762 | 8267 | 6020 | 7293 | 7510 | 6743 | 7786 | 6215 | 3098 | 7498 | 9732 | 5545 | 6162 | 8659 | 7483 | 6059 | 5938 | 5406 | 6769 | 6155 | 5512 | 11863 | 30018 | 18047 | 8922 | 6944 | 13492 | 11166 | 5406 | 8861 | 5690 | 7049 |
| 021019 | 7109 | 20699 | 3844 | 8448 | 6152 | 7453 | 7674 | 6890 | 7957 | 6351 | 3166 | 7662 | 9945 | 5666 | 6297 | 8849 | 7646 | 6192 | 6067 | 5524 | 6917 | 6289 | 5632 | 12123 | 30677 | 18443 | 9117 | 7096 | 13788 | 11411 | 5524 | 9055 | 5815 | 7203 |
| 410611 | 7132 | 11477 | 2519 | 4486 | 3718 | 7472 | 4143 | 4876 | 13951 | 3679 | 4666 | 5031 | 8656 | 5706 | 3322 | 5535 | 7214 | 2984 | 3483 | 6191 | 6713 | 6052 | 5303 | 6515 | 14827 | 11168 | 4882 | 2999 | 7578 | 6172 | 5206 | 5515 | 4459 | 4828 |
| 410612 | 7132 | 11477 | 2519 | 4486 | 3718 | 7472 | 4143 | 4876 | 13951 | 3679 | 4666 | 5031 | 8656 | 5706 | 3322 | 5535 | 7214 | 2984 | 3483 | 6191 | 6713 | 6052 | 5303 | 6515 | 14827 | 11168 | 4882 | 2999 | 7578 | 6172 | 5206 | 5515 | 4459 | 4828 |
| 410619 | 7132 | 11477 | 2519 | 4486 | 3718 | 7472 | 4143 | 4876 | 13951 | 3679 | 4666 | 5031 | 8656 | 5706 | 3322 | 5535 | 7214 | 2984 | 3483 | 6191 | 6713 | 6052 | 5303 | 6515 | 14827 | 11168 | 4882 | 2999 | 7578 | 6172 | 5206 | 5515 | 4459 | 4828 |
| 410620 | 7132 | 11477 | 2519 | 4486 | 3718 | 7472 | 4143 | 4876 | 13951 | 3679 | 4666 | 5031 | 8656 | 5706 | 3322 | 5535 | 7214 | 2984 | 3483 | 6191 | 6713 | 6052 | 5303 | 6515 | 14827 | 11168 | 4882 | 2999 | 7578 | 6172 | 5206 | 5515 | 4459 | 4828 |
| 020622 | 7151 | 16611 | 2891 | 6224 | 5048 | 7590 | 6012 | 6169 | 15256 | 5159 | 4568 | 5979 | 8544 | 5624 | 4276 | 6470 | 7965 | 4114 | 4610 | 7068 | 7620 | 5995 | 5390 | 7812 | 18745 | 16324 | 7700 | 4008 | 9355 | 7182 | 5335 | 6491 | 5183 | 5710 |
| 160220 | 7151 | 16611 | 2891 | 6224 | 5048 | 7590 | 6012 | 6169 | 15256 | 5159 | 4568 | 5979 | 8544 | 5624 | 4276 | 6470 | 7965 | 4114 | 4610 | 7068 | 7620 | 5995 | 5390 | 7812 | 18745 | 16324 | 7700 | 4008 | 9355 | 7182 | 5335 | 6491 | 5183 | 5710 |
| 010511 | 7842 | 7280 | 1832 | 2263 | 1771 | 4817 | 1979 | 3042 | 4552 | 1835 | 2838 | 3370 | 8529 | 5870 | 1925 | 3320 | 5443 | 1835 | 1861 | 4919 | 3407 | 6024 | 4319 | 5280 | 13089 | 3820 | 1704 | 2312 | 4042 | 5844 | 3942 | 4376 | 3122 | 3306 |
| 010519 | 7842 | 7280 | 1832 | 2263 | 1771 | 4817 | 1979 | 3042 | 4552 | 1835 | 2838 | 3370 | 8529 | 5870 | 1925 | 3320 | 5443 | 1835 | 1861 | 4919 | 3407 | 6024 | 4319 | 5280 | 13089 | 3820 | 1704 | 2312 | 4042 | 5844 | 3942 | 4376 | 3122 | 3306 |
| 010599 | 7842 | 7280 | 1832 | 2263 | 1771 | 4817 | 1979 | 3042 | 4552 | 1835 | 2838 | 3370 | 8529 | 5870 | 1925 | 3320 | 5443 | 1835 | 1861 | 4919 | 3407 | 6024 | 4319 | 5280 | 13089 | 3820 | 1704 | 2312 | 4042 | 5844 | 3942 | 4376 | 3122 | 3306 |
| 020423 | 8003 | 14066 | 3137 | 6947 | 6137 | 8716 | 6245 | 6267 | 20175 | 5845 | 5202 | 6463 | 9816 | 6193 | 5055 | 7050 | 8258 | 4189 | 5514 | 6672 | 9210 | 6692 | 5956 | 8424 | 17385 | 13845 | 7572 | 3571 | 10148 | 7408 | 5897 | 6820 | 5640 | 6192 |
| 020443 | 8003 | 14066 | 3137 | 6947 | 6137 | 8716 | 6245 | 6267 | 20175 | 5845 | 5202 | 6463 | 9816 | 6193 | 5055 | 7050 | 8258 | 4189 | 5514 | 6672 | 9210 | 6692 | 5956 | 8424 | 17385 | 13845 | 7572 | 3571 | 10148 | 7408 | 5897 | 6820 | 5640 | 6192 |
| 040210 | 8213 | 11204 | 2421 | 4255 | 3234 | 7265 | 3709 | 4654 | 13155 | 3215 | 4648 | 5281 | 9452 | 6451 | 3455 | 5451 | 6879 | 2950 | 3226 | 5896 | 6340 | 6368 | 5317 | 6928 | 17784 | 8696 | 4005 | 3774 | 7209 | 6987 | 5073 | 5902 | 4551 | 4960 |
| 040221 | 8213 | 11204 | 2421 | 4255 | 3234 | 7265 | 3709 | 4654 | 13155 | 3215 | 4648 | 5281 | 9452 | 6451 | 3455 | 5451 | 6879 | 2950 | 3226 | 5896 | 6340 | 6368 | 5317 | 6928 | 17784 | 8696 | 4005 | 3774 | 7209 | 6987 | 5073 | 5902 | 4551 | 4960 |
| 040229 | 8223 | 11214 | 2431 | 4265 | 3244 | 7275 | 3719 | 4664 | 13165 | 3225 | 4658 | 5291 | 9462 | 6461 | 3465 | 5461 | 6889 | 2960 | 3236 | 5906 | 6350 | 6378 | 5327 | 6938 | 17794 | 8706 | 4015 | 3784 | 7219 | 6997 | 5083 | 5912 | 4561 | 4970 |
| 410110 | 8414 | 19545 | 3401 | 7324 | 5939 | 8930 | 7074 | 7259 | 17951 | 6070 | 5375 | 7035 | 10053 | 6617 | 5031 | 7613 | 9371 | 4840 | 5424 | 8317 | 8965 | 7054 | 6342 | 9192 | 22056 | 19207 | 9059 | 4716 | 11007 | 8450 | 6277 | 7637 | 6098 | 6718 |
| 410130 | 8414 | 19545 | 3401 | 7324 | 5939 | 8930 | 7074 | 7259 | 17951 | 6070 | 5375 | 7035 | 10053 | 6617 | 5031 | 7613 | 9371 | 4840 | 5424 | 8317 | 8965 | 7054 | 6342 | 9192 | 22056 | 19207 | 9059 | 4716 | 11007 | 8450 | 6277 | 7637 | 6098 | 6718 |
| 410140 | 8414 | 19545 | 3401 | 7324 | 5939 | 8930 | 7074 | 7259 | 17951 | 6070 | 5375 | 7035 | 10053 | 6617 | 5031 | 7613 | 9371 | 4840 | 5424 | 8317 | 8965 | 7054 | 6342 | 9192 | 22056 | 19207 | 9059 | 4716 | 11007 | 8450 | 6277 | 7637 | 6098 | 6718 |
| 410390 | 8414 | 19545 | 3401 | 7324 | 5939 | 8930 | 7074 | 7259 | 17951 | 6070 | 5375 | 7035 | 10053 | 6617 | 5031 | 7613 | 9371 | 4840 | 5424 | 8317 | 8965 | 7054 | 6342 | 9192 | 22056 | 19207 | 9059 | 4716 | 11007 | 8450 | 6277 | 7637 | 6098 | 6718 |
| 040620 | 8757 | 11941 | 2593 | 4544 | 3457 | 7748 | 3963 | 4969 | 14017 | 3438 | 4963 | 5637 | 10076 | 6881 | 3693 | 5817 | 7338 | 3155 | 3449 | 6291 | 6764 | 6793 | 5675 | 7390 | 18943 | 9271 | 4278 | 4032 | 7689 | 7452 | 5415 | 6297 | 4860 | 5295 |

| Product code (Appendix IV) | Afghanistan | Algeria | Argentina | Australia | Austria | Bangladesh | Belgium-Luxembourg | Brazil | Bulgaria | Canada | China | Colombia | Congo, DPR | Côte d'Ivoire | Denmark | Egypt | Ethiopia | France | Germany | Ghana | Greece | India | Indonesia | Iran | Iraq | Israel | Italy | Japan | Jordan | Kazakhstan | Kenya | Korea, DPR | Korea, Rep | Malaysia |
|---|---|---|---|---|---|---|---|---|---|---|---|---|---|---|---|---|---|---|---|---|---|---|---|---|---|---|---|---|---|---|---|---|---|---|
| 040630 | 8757 | 11941 | 2593 | 4544 | 3457 | 7748 | 3963 | 4969 | 14017 | 3438 | 4963 | 5637 | 10076 | 6881 | 3693 | 5817 | 7338 | 3155 | 3449 | 6291 | 6764 | 6793 | 5675 | 7390 | 18943 | 9271 | 4278 | 4032 | 7689 | 7452 | 5415 | 6297 | 4860 | 5295 |
| 040640 | 8757 | 11941 | 2593 | 4544 | 3457 | 7748 | 3963 | 4969 | 14017 | 3438 | 4963 | 5637 | 10076 | 6881 | 3693 | 5817 | 7338 | 3155 | 3449 | 6291 | 6764 | 6793 | 5675 | 7390 | 18943 | 9271 | 4278 | 4032 | 7689 | 7452 | 5415 | 6297 | 4860 | 5295 |
| 040690 | 8757 | 11941 | 2593 | 4544 | 3457 | 7748 | 3963 | 4969 | 14017 | 3438 | 4963 | 5637 | 10076 | 6881 | 3693 | 5817 | 7338 | 3155 | 3449 | 6291 | 6764 | 6793 | 5675 | 7390 | 18943 | 9271 | 4278 | 4032 | 7689 | 7452 | 5415 | 6297 | 4860 | 5295 |
| 010210 | 8812 | 20484 | 3556 | 7669 | 6218 | 9354 | 7407 | 7601 | 18812 | 6355 | 5626 | 7366 | 10531 | 6928 | 5265 | 7972 | 9816 | 5065 | 5677 | 8711 | 9391 | 7386 | 6639 | 9628 | 23116 | 20129 | 9489 | 4935 | 11531 | 8851 | 6571 | 7998 | 6384 | 7034 |
| 010290 | 8812 | 20484 | 3556 | 7669 | 6218 | 9354 | 7407 | 7601 | 18812 | 6355 | 5626 | 7366 | 10531 | 6928 | 5265 | 7972 | 9816 | 5065 | 5677 | 8711 | 9391 | 7386 | 6639 | 9628 | 23116 | 20129 | 9489 | 4935 | 11531 | 8851 | 6571 | 7998 | 6384 | 7034 |
| 010600 | 8812 | 20484 | 3556 | 7669 | 6218 | 9354 | 7407 | 7601 | 18812 | 6355 | 5626 | 7366 | 10531 | 6928 | 5265 | 7972 | 9816 | 5065 | 5677 | 8711 | 9391 | 7386 | 6639 | 9628 | 23116 | 20129 | 9489 | 4935 | 11531 | 8851 | 6571 | 7998 | 6384 | 7034 |
| 040700 | 9804 | 7983 | 2010 | 1844 | 1443 | 6023 | 1613 | 3337 | 4992 | 1496 | 3550 | 3696 | 10663 | 7340 | 1569 | 3641 | 6805 | 1495 | 1517 | 6150 | 3737 | 7531 | 5400 | 5790 | 14352 | 4189 | 1389 | 1884 | 4432 | 6408 | 4929 | 4799 | 3424 | 3626 |
| 020900 | 10066 | 9346 | 2362 | 2914 | 2283 | 6189 | 2550 | 3913 | 5849 | 2366 | 3652 | 4333 | 10947 | 7539 | 2481 | 4269 | 6991 | 2365 | 2399 | 6319 | 4381 | 7736 | 5549 | 6783 | 16794 | 4911 | 2198 | 2977 | 5194 | 7505 | 5066 | 5623 | 4016 | 4251 |
| 160231 | 10066 | 9346 | 2362 | 2914 | 2283 | 6189 | 2550 | 3913 | 5849 | 2366 | 3652 | 4333 | 10947 | 7539 | 2481 | 4269 | 6991 | 2365 | 2399 | 6319 | 4381 | 7736 | 5549 | 6783 | 16794 | 4911 | 2198 | 2977 | 5194 | 7505 | 5066 | 5623 | 4016 | 4251 |
| 160239 | 10066 | 9346 | 2362 | 2914 | 2283 | 6189 | 2550 | 3913 | 5849 | 2366 | 3652 | 4333 | 10947 | 7539 | 2481 | 4269 | 6991 | 2365 | 2399 | 6319 | 4381 | 7736 | 5549 | 6783 | 16794 | 4911 | 2198 | 2977 | 5194 | 7505 | 5066 | 5623 | 4016 | 4251 |
| 410121 | 10530 | 24444 | 4264 | 9167 | 7437 | 11175 | 8855 | 9086 | 22451 | 7600 | 6732 | 8806 | 12579 | 8283 | 6301 | 9528 | 11727 | 6063 | 6792 | 10409 | 11219 | 8830 | 7939 | 11502 | 27582 | 24021 | 11337 | 5907 | 13772 | 10575 | 7858 | 9559 | 7636 | 8410 |
| 410122 | 10530 | 24444 | 4264 | 9167 | 7437 | 11175 | 8855 | 9086 | 22451 | 7600 | 6732 | 8806 | 12579 | 8283 | 6301 | 9528 | 11727 | 6063 | 6792 | 10409 | 11219 | 8830 | 7939 | 11502 | 27582 | 24021 | 11337 | 5907 | 13772 | 10575 | 7858 | 9559 | 7636 | 8410 |
| 410129 | 10530 | 24444 | 4264 | 9167 | 7437 | 11175 | 8855 | 9086 | 22451 | 7600 | 6732 | 8806 | 12579 | 8283 | 6301 | 9528 | 11727 | 6063 | 6792 | 10409 | 11219 | 8830 | 7939 | 11502 | 27582 | 24021 | 11337 | 5907 | 13772 | 10575 | 7858 | 9559 | 7636 | 8410 |
| 040899 | 10895 | 8871 | 2235 | 2050 | 1605 | 6693 | 1793 | 3708 | 5548 | 1663 | 3945 | 4108 | 11849 | 8156 | 1744 | 4047 | 7562 | 1663 | 1687 | 6835 | 4153 | 8369 | 6001 | 6435 | 15947 | 4656 | 1544 | 2094 | 4926 | 7121 | 5478 | 5333 | 3806 | 4030 |
| 020110 | 13956 | 32419 | 5642 | 12148 | 9851 | 14812 | 11733 | 12040 | 29775 | 10069 | 8916 | 11668 | 16675 | 10975 | 8345 | 12627 | 15544 | 8029 | 8996 | 13795 | 14871 | 11700 | 10519 | 15246 | 36584 | 31858 | 15027 | 7822 | 18258 | 14017 | 10411 | 12668 | 10115 | 11144 |
| 020120 | 13956 | 32419 | 5642 | 12148 | 9851 | 14812 | 11733 | 12040 | 29775 | 10069 | 8916 | 11668 | 16675 | 10975 | 8345 | 12627 | 15544 | 8029 | 8996 | 13795 | 14871 | 11700 | 10519 | 15246 | 36584 | 31858 | 15027 | 7822 | 18258 | 14017 | 10411 | 12668 | 10115 | 11144 |
| 020210 | 13956 | 32419 | 5642 | 12148 | 9851 | 14812 | 11733 | 12040 | 29775 | 10069 | 8916 | 11668 | 16675 | 10975 | 8345 | 12627 | 15544 | 8029 | 8996 | 13795 | 14871 | 11700 | 10519 | 15246 | 36584 | 31858 | 15027 | 7822 | 18258 | 14017 | 10411 | 12668 | 10115 | 11144 |
| 020220 | 13956 | 32419 | 5642 | 12148 | 9851 | 14812 | 11733 | 12040 | 29775 | 10069 | 8916 | 11668 | 16675 | 10975 | 8345 | 12627 | 15544 | 8029 | 8996 | 13795 | 14871 | 11700 | 10519 | 15246 | 36584 | 31858 | 15027 | 7822 | 18258 | 14017 | 10411 | 12668 | 10115 | 11144 |
| 021020 | 14246 | 33086 | 5762 | 12401 | 10058 | 15120 | 11978 | 12291 | 30388 | 10279 | 9103 | 11912 | 17020 | 11204 | 8520 | 12890 | 15866 | 8198 | 9185 | 14082 | 15179 | 11944 | 10738 | 15562 | 37335 | 32513 | 15338 | 7987 | 18635 | 14308 | 10629 | 12932 | 10327 | 11376 |
| 040891 | 14526 | 11828 | 2979 | 2734 | 2140 | 8925 | 2390 | 4945 | 7397 | 2217 | 5260 | 5477 | 15799 | 10875 | 2325 | 5396 | 10083 | 2217 | 2249 | 9113 | 5537 | 11159 | 8001 | 8580 | 21263 | 6208 | 2059 | 2792 | 6568 | 9495 | 7303 | 7111 | 5074 | 5373 |
| 020629 | 14535 | 33764 | 5876 | 12652 | 10260 | 15427 | 12220 | 12540 | 31011 | 10486 | 9286 | 12153 | 17367 | 11431 | 8691 | 13151 | 16189 | 8362 | 9370 | 14368 | 15488 | 12186 | 10955 | 15879 | 38102 | 33180 | 15650 | 8146 | 19015 | 14598 | 10843 | 13194 | 10535 | 11606 |
| 020610 | 14634 | 33993 | 5916 | 12737 | 10330 | 15531 | 12303 | 12625 | 31220 | 10557 | 9349 | 12235 | 17485 | 11508 | 8750 | 13240 | 16299 | 8418 | 9433 | 14465 | 15593 | 12268 | 11029 | 15986 | 38360 | 33404 | 15756 | 8202 | 19144 | 14697 | 10916 | 13283 | 10606 | 11685 |
| 020890 | 14634 | 33993 | 5916 | 12737 | 10330 | 15531 | 12303 | 12625 | 31220 | 10557 | 9349 | 12235 | 17485 | 11508 | 8750 | 13240 | 16299 | 8418 | 9433 | 14465 | 15593 | 12268 | 11029 | 15986 | 38360 | 33404 | 15756 | 8202 | 19144 | 14697 | 10916 | 13283 | 10606 | 11685 |
| 041000 | 14634 | 33993 | 5916 | 12737 | 10330 | 15531 | 12303 | 12625 | 31220 | 10557 | 9349 | 12235 | 17485 | 11508 | 8750 | 13240 | 16299 | 8418 | 9433 | 14465 | 15593 | 12268 | 11029 | 15986 | 38360 | 33404 | 15756 | 8202 | 19144 | 14697 | 10916 | 13283 | 10606 | 11685 |
| 050400 | 14634 | 33993 | 5916 | 12737 | 10330 | 15531 | 12303 | 12625 | 31220 | 10557 | 9349 | 12235 | 17485 | 11508 | 8750 | 13240 | 16299 | 8418 | 9433 | 14465 | 15593 | 12268 | 11029 | 15986 | 38360 | 33404 | 15756 | 8202 | 19144 | 14697 | 10916 | 13283 | 10606 | 11685 |
| 160100 | 14634 | 33993 | 5916 | 12737 | 10330 | 15531 | 12303 | 12625 | 31220 | 10557 | 9349 | 12235 | 17485 | 11508 | 8750 | 13240 | 16299 | 8418 | 9433 | 14465 | 15593 | 12268 | 11029 | 15986 | 38360 | 33404 | 15756 | 8202 | 19144 | 14697 | 10916 | 13283 | 10606 | 11685 |
| 160290 | 14634 | 33993 | 5916 | 12737 | 10330 | 15531 | 12303 | 12625 | 31220 | 10557 | 9349 | 12235 | 17485 | 11508 | 8750 | 13240 | 16299 | 8418 | 9433 | 14465 | 15593 | 12268 | 11029 | 15986 | 38360 | 33404 | 15756 | 8202 | 19144 | 14697 | 10916 | 13283 | 10606 | 11685 |
| 040819 | 19618 | 15976 | 4030 | 3698 | 2897 | 12056 | 3235 | 6683 | 9994 | 3001 | 7109 | 7402 | 21336 | 14689 | 3147 | 7292 | 13620 | 3001 | 3044 | 12311 | 7483 | 15073 | 10810 | 11591 | 28713 | 8389 | 2788 | 3778 | 8874 | 12826 | 9868 | 9608 | 6858 | 7262 |
| 020130 | 19659 | 45663 | 7949 | 17112 | 13878 | 20865 | 16529 | 16961 | 41939 | 14184 | 12560 | 16437 | 23489 | 15461 | 11756 | 17787 | 21896 | 11311 | 12674 | 19432 | 20948 | 16482 | 14818 | 21476 | 51529 | 44873 | 21167 | 11019 | 25718 | 19744 | 14666 | 17845 | 14250 | 15698 |
| 020230 | 19659 | 45663 | 7949 | 17112 | 13878 | 20865 | 16529 | 16961 | 41939 | 14184 | 12560 | 16437 | 23489 | 15461 | 11756 | 17787 | 21896 | 11311 | 12674 | 19432 | 20948 | 16482 | 14818 | 21476 | 51529 | 44873 | 21167 | 11019 | 25718 | 19744 | 14666 | 17845 | 14250 | 15698 |
| 410421 | 21100 | 48927 | 8568 | 18374 | 14913 | 22390 | 17750 | 18212 | 44942 | 15240 | 13503 | 17652 | 25198 | 16607 | 12642 | 19097 | 23493 | 12166 | 13625 | 20857 | 22478 | 17700 | 15919 | 23044 | 55205 | 48082 | 22714 | 11854 | 27583 | 21191 | 15757 | 19158 | 15311 | 16861 |
| 410422 | 21100 | 48927 | 8568 | 18374 | 14913 | 22390 | 17750 | 18212 | 44942 | 15240 | 13503 | 17652 | 25198 | 16607 | 12642 | 19097 | 23493 | 12166 | 13625 | 20857 | 22478 | 17700 | 15919 | 23044 | 55205 | 48082 | 22714 | 11854 | 27583 | 21191 | 15757 | 19158 | 15311 | 16861 |
| 410429 | 21100 | 48927 | 8568 | 18374 | 14913 | 22390 | 17750 | 18212 | 44942 | 15240 | 13503 | 17652 | 25198 | 16607 | 12642 | 19097 | 23493 | 12166 | 13625 | 20857 | 22478 | 17700 | 15919 | 23044 | 55205 | 48082 | 22714 | 11854 | 27583 | 21191 | 15757 | 19158 | 15311 | 16861 |
| 410431 | 21100 | 48927 | 8568 | 18374 | 14913 | 22390 | 17750 | 18212 | 44942 | 15240 | 13503 | 17652 | 25198 | 16607 | 12642 | 19097 | 23493 | 12166 | 13625 | 20857 | 22478 | 17700 | 15919 | 23044 | 55205 | 48082 | 22714 | 11854 | 27583 | 21191 | 15757 | 19158 | 15311 | 16861 |
| 410800 | 21100 | 48927 | 8568 | 18374 | 14913 | 22390 | 17750 | 18212 | 44942 | 15240 | 13503 | 17652 | 25198 | 16607 | 12642 | 19097 | 23493 | 12166 | 13625 | 20857 | 22478 | 17700 | 15919 | 23044 | 55205 | 48082 | 22714 | 11854 | 27583 | 21191 | 15757 | 19158 | 15311 | 16861 |
| 410900 | 21100 | 48927 | 8568 | 18374 | 14913 | 22390 | 17750 | 18212 | 44942 | 15240 | 13503 | 17652 | 25198 | 16607 | 12642 | 19097 | 23493 | 12166 | 13625 | 20857 | 22478 | 17700 | 15919 | 23044 | 55205 | 48082 | 22714 | 11854 | 27583 | 21191 | 15757 | 19158 | 15311 | 16861 |
| 411000 | 21100 | 48927 | 8568 | 18374 | 14913 | 22390 | 17750 | 18212 | 44942 | 15240 | 13503 | 17652 | 25198 | 16607 | 12642 | 19097 | 23493 | 12166 | 13625 | 20857 | 22478 | 17700 | 15919 | 23044 | 55205 | 48082 | 22714 | 11854 | 27583 | 21191 | 15757 | 19158 | 15311 | 16861 |
| 411100 | 21100 | 48927 | 8568 | 18374 | 14913 | 22390 | 17750 | 18212 | 44942 | 15240 | 13503 | 17652 | 25198 | 16607 | 12642 | 19097 | 23493 | 12166 | 13625 | 20857 | 22478 | 17700 | 15919 | 23044 | 55205 | 48082 | 22714 | 11854 | 27583 | 21191 | 15757 | 19158 | 15311 | 16861 |
| 420400 | 21100 | 48927 | 8568 | 18374 | 14913 | 22390 | 17750 | 18212 | 44942 | 15240 | 13503 | 17652 | 25198 | 16607 | 12642 | 19097 | 23493 | 12166 | 13625 | 20857 | 22478 | 17700 | 15919 | 23044 | 55205 | 48082 | 22714 | 11854 | 27583 | 21191 | 15757 | 19158 | 15311 | 16861 |
| 420500 | 21100 | 48927 | 8568 | 18374 | 14913 | 22390 | 17750 | 18212 | 44942 | 15240 | 13503 | 17652 | 25198 | 16607 | 12642 | 19097 | 23493 | 12166 | 13625 | 20857 | 22478 | 17700 | 15919 | 23044 | 55205 | 48082 | 22714 | 11854 | 27583 | 21191 | 15757 | 19158 | 15311 | 16861 |
| 410410 | 21110 | 48937 | 8578 | 18384 | 14923 | 22400 | 17760 | 18222 | 44952 | 15250 | 13513 | 17662 | 25208 | 16617 | 12652 | 19107 | 23503 | 12176 | 13635 | 20867 | 22488 | 17710 | 15929 | 23054 | 55215 | 48092 | 22724 | 11864 | 27593 | 21201 | 15767 | 19168 | 15321 | 16871 |
| 410439 | 21110 | 48937 | 8578 | 18384 | 14923 | 22400 | 17760 | 18222 | 44952 | 15250 | 13513 | 17662 | 25208 | 16617 | 12652 | 19107 | 23503 | 12176 | 13635 | 20867 | 22488 | 17710 | 15929 | 23054 | 55215 | 48092 | 22724 | 11864 | 27593 | 21201 | 15767 | 19168 | 15321 | 16871 |
| 410790 | 21110 | 48937 | 8578 | 18384 | 14923 | 22400 | 17760 | 18222 | 44952 | 15250 | 13513 | 17662 | 25208 | 16617 | 12652 | 19107 | 23503 | 12176 | 13635 | 20867 | 22488 | 17710 | 15929 | 23054 | 55215 | 48092 | 22724 | 11864 | 27593 | 21201 | 15767 | 19168 | 15321 | 16871 |
| 050210 | 23756 | 69212 | 12835 | 28235 | 20554 | 24905 | 25647 | 23023 | 26591 | 21219 | 10565 | 25604 | 33243 | 18930 | 21039 | 29576 | 25553 | 20687 | 20271 | 18455 | 23114 | 21013 | 18816 | 40526 | 102591 | 61668 | 30473 | 23713 | 46097 | 38145 | 18455 | 30264 | 19426 | 24071 |
| 050290 | 23756 | 69212 | 12835 | 28235 | 20554 | 24905 | 25647 | 23023 | 26591 | 21219 | 10565 | 25604 | 33243 | 18930 | 21039 | 29576 | 25553 | 20687 | 20271 | 18455 | 23114 | 21013 | 18816 | 40526 | 102591 | 61668 | 30473 | 23713 | 46097 | 38145 | 18455 | 30264 | 19426 | 24071 |
| 040811 | 24523 | 19970 | 5038 | 4623 | 3621 | 15070 | 4044 | 8354 | 12493 | 3752 | 8886 | 9252 | 26670 | 18362 | 3934 | 9115 | 17025 | 3751 | 3805 | 15388 | 9354 | 18841 | 13513 | 14489 | 35892 | 10486 | 3485 | 4722 | 11093 | 16033 | 12335 | 12010 | 8573 | 9077 |
| 021090 | 25857 | 60065 | 10453 | 22507 | 18252 | 27444 | 21739 | 22307 | 55166 | 18655 | 16519 | 21619 | 30895 | 20334 | 15461 | 23395 | 28800 | 14875 | 16668 | 25559 | 27552 | 21678 | 19489 | 28247 | 67781 | 59025 | 27841 | 14492 | 33827 | 25969 | 19289 | 23471 | 18741 | 20647 |
| 160210 | 25857 | 60065 | 10453 | 22507 | 18252 | 27444 | 21739 | 22307 | 55166 | 18655 | 16519 | 21619 | 30895 | 20334 | 15461 | 23395 | 28800 | 14875 | 16668 | 25559 | 27552 | 21678 | 19489 | 28247 | 67781 | 59025 | 27841 | 14492 | 33827 | 25969 | 19289 | 23471 | 18741 | 20647 |
| 160250 | 25857 | 60065 | 10453 | 22507 | 18252 | 27444 | 21739 | 22307 | 55166 | 18655 | 16519 | 21619 | 30895 | 20334 | 15461 | 23395 | 28800 | 14875 | 16668 | 25559 | 27552 | 21678 | 19489 | 28247 | 67781 | 59025 | 27841 | 14492 | 33827 | 25969 | 19289 | 23471 | 18741 | 20647 |
| 410710 | 31595 | 92048 | 17070 | 37551 | 27335 | 33122 | 34108 | 30619 | 35365 | 28220 | 14050 | 34052 | 44210 | 25176 | 27981 | 39334 | 33984 | 27513 | 26960 | 24544 | 30740 | 27945 | 25024 | 53897 | 136439 | 82015 | 40527 | 31536 | 61306 | 50731 | 24544 | 40249 | 25835 | 32013 |
| 020621 | 59824 | 138965 | 24184 | 52072 | 42229 | 63494 | 50296 | 51610 | 127632 | 43159 | 38219 | 50018 | 71479 | 47045 | 35770 | 54127 | 66630 | 34415 | 38564 | 59133 | 63744 | 50154 | 45089 | 65353 | 156818 | 136561 | 64413 | 33529 | 78262 | 60083 | 44627 | 54302 | 43360 | 47768 |
| 051110 | 359747 | 835664 | 145427 | 313133 | 253940 | 381820 | 302452 | 310358 | 767510 | 259538 | 229827 | 300779 | 429835 | 282905 | 215103 | 325490 | 400680 | 206956 | 231902 | 355596 | 383324 | 301602 | 271141 | 392998 | 943022 | 821204 | 387345 | 201624 | 470626 | 361305 | 268366 | 326545 | 260744 | 287250 |

| Product code (Appendix IV) | Mexico | Morocco | Myanmar | Nepal | Netherlands | Nigeria | Norway | Pakistan | Peru | Philippines | Poland | Portugal | Romania | Russia | Saudi Arabia | South Africa | Spain | Sri Lanka | Sudan | Sweden | Switzerland | Tanzania | Thailand | Turkey | Turkmenistan | Ukraine | United Kingdom | USA | Uzbekistan | Venezuela | Viet Nam | Global average |
|---|---|---|---|---|---|---|---|---|---|---|---|---|---|---|---|---|---|---|---|---|---|---|---|---|---|---|---|---|---|---|---|---|
| **Crop products** | | | | | | | | | | | | | | | | | | | | | | | | | | | | | | | | |
| 070190 | 203 | 325 | 443 | 299 | 78 | 1473 | 116 | 389 | 350 | 334 | 203 | 287 | 305 | 329 | 477 | 170 | 202 | 437 | 1080 | 118 | 87 | 556 | 408 | 243 | 1589 | 407 | 74 | 106 | 562 | 296 | 324 | 255 |
| 070200 | 183 | 92 | 184 | 184 | 8 | 934 | 10 | 512 | 133 | 534 | 257 | 48 | 317 | 302 | 384 | 153 | 53 | 740 | 711 | 12 | 29 | 498 | 253 | 170 | 745 | 453 | 8 | 70 | 229 | 261 | 184 | 184 |
| 070310 | 114 | 135 | 214 | 214 | 214 | 217 | 94 | 214 | 214 | 2430 | 214 | 55 | 214 | 214 | 214 | 214 | 67 | 214 | 214 | 214 | 68 | 214 | 214 | 638 | 214 | 214 | 311 | 214 | 214 | 214 | 214 | 214 |
| 070320 | 839 | 979 | 1692 | 872 | 29 | 518 | 518 | 642 | 897 | 2425 | 518 | 527 | 853 | 450 | 518 | 518 | 446 | 518 | 680 | 518 | 518 | 1164 | 1384 | 888 | 3184 | 994 | 518 | 259 | 996 | 1121 | 518 | 518 |
| 070390 | 188 | 200 | 200 | 200 | 72 | 200 | 218 | 200 | 231 | 200 | 200 | 200 | 200 | 200 | 200 | 200 | 49 | 326 | 200 | 200 | 200 | 200 | 200 | 284 | 200 | 200 | 162 | 200 | 815 | 200 | 200 | 200 |
| 070410 | 205 | 87 | 159 | 159 | 174 | 159 | 179 | 106 | 237 | 159 | 182 | 49 | 159 | 429 | 159 | 221 | 56 | 159 | 159 | 172 | 210 | 159 | 435 | 341 | 159 | 502 | 205 | 229 | 159 | 182 | 121 | 159 |
| 070420 | 205 | 87 | 159 | 159 | 174 | 159 | 179 | 106 | 237 | 159 | 182 | 49 | 159 | 429 | 159 | 221 | 56 | 159 | 159 | 172 | 210 | 159 | 435 | 341 | 159 | 502 | 205 | 229 | 159 | 182 | 121 | 159 |
| 070490 | 145 | 254 | 211 | 211 | 106 | 211 | 82 | 254 | 340 | 381 | 95 | 223 | 200 | 166 | 211 | 226 | 167 | 422 | 211 | 82 | 171 | 211 | 425 | 304 | 1230 | 308 | 101 | 195 | 154 | 191 | 184 | 211 |
| 070511 | 119 | 133 | 133 | 133 | 62 | 133 | 104 | 1285 | 210 | 133 | 133 | 41 | 321 | 133 | 133 | 355 | 36 | 133 | 133 | 105 | 104 | 133 | 185 | 231 | 133 | 191 | 87 | 87 | 523 | 159 | 133 | 133 |
| 070519 | 119 | 133 | 133 | 133 | 62 | 133 | 104 | 1285 | 210 | 133 | 133 | 41 | 321 | 133 | 133 | 355 | 36 | 133 | 133 | 105 | 104 | 133 | 185 | 231 | 133 | 191 | 87 | 87 | 523 | 159 | 133 | 133 |
| 070610 | 152 | 323 | 131 | 131 | 75 | 734 | 27 | 148 | 196 | 131 | 47 | 158 | 131 | 30 | 710 | 232 | 109 | 426 | 131 | 26 | 42 | 131 | 131 | 149 | 226 | 115 | 23 | 54 | 111 | 164 | 131 | 131 |
| 070690 | 125 | 416 | 416 | 442 | 416 | 416 | 416 | 239 | 392 | 567 | 416 | 416 | 416 | 416 | 416 | 416 | 119 | 416 | 416 | 416 | 416 | 416 | 273 | 416 | 416 | 416 | 416 | 416 | 416 | 189 | 416 | 416 |
| 070700 | 128 | 133 | 242 | 242 | 5 | 242 | 20 | 187 | 226 | 677 | 242 | 144 | 218 | 287 | 201 | 445 | 64 | 382 | 242 | 63 | 29 | 242 | 343 | 202 | 1444 | 415 | 6 | 237 | 668 | 248 | 242 | 242 |
| 070810 | 559 | 917 | 343 | 343 | 188 | 343 | 393 | 258 | 977 | 879 | 2129 | 300 | 855 | 664 | 343 | 843 | 372 | 343 | 343 | 602 | 398 | 343 | 1558 | 810 | 343 | 1646 | 217 | 339 | 2392 | 343 | 343 | 343 |
| 070820 | 268 | 231 | 359 | 359 | 213 | 359 | 260 | 172 | 853 | 428 | 120 | 182 | 230 | 359 | 359 | 699 | 155 | 474 | 359 | 359 | 233 | 359 | 520 | 489 | 359 | 406 | 165 | 469 | 747 | 359 | 359 | 359 |
| 070890 | 173 | 173 | 173 | 173 | 173 | 173 | 173 | 173 | 173 | 173 | 110 | 173 | 346 | 173 | 173 | 173 | 178 | 173 | 173 | 173 | 173 | 173 | 173 | 288 | 173 | 173 | 173 | 173 | 173 | 173 | 173 | 173 |
| 070910 | 887 | 981 | 855 | 855 | 855 | 855 | 855 | 855 | 929 | 855 | 855 | 855 | 855 | 855 | 855 | 855 | 656 | 855 | 855 | 855 | 855 | 855 | 855 | 900 | 855 | 855 | 855 | 567 | 1150 | 855 | 855 | 855 |
| 070920 | 2677 | 3878 | 1473 | 1473 | 700 | 1473 | 1473 | 1473 | 846 | 1502 | 230 | 1473 | 1473 | 1473 | 1473 | 1473 | 2184 | 1473 | 1473 | 1473 | 1473 | 1473 | 2387 | 2263 | 1473 | 1473 | 1806 | 1922 | 1473 | 1473 | 1473 | 1473 |
| 070930 | 112 | 384 | 208 | 208 | 8 | 208 | 208 | 227 | 208 | 345 | 208 | 221 | 208 | 208 | 912 | 208 | 152 | 594 | 251 | 208 | 208 | 208 | 651 | 238 | 208 | 733 | 208 | 139 | 408 | 352 | 208 | 208 |
| 070940 | 152 | 323 | 131 | 131 | 75 | 734 | 27 | 148 | 196 | 131 | 47 | 158 | 131 | 30 | 710 | 232 | 109 | 426 | 131 | 26 | 42 | 131 | 131 | 149 | 226 | 115 | 23 | 54 | 111 | 164 | 131 | 131 |
| 070960 | 283 | 98 | 323 | 3866 | 13 | 770 | 323 | 323 | 547 | 911 | 323 | 264 | 394 | 323 | 323 | 323 | 38 | 1624 | 1061 | 323 | 323 | 323 | 310 | 313 | 323 | 551 | 14 | 151 | 566 | 329 | 323 | 323 |
| 070970 | 214 | 144 | 144 | 144 | 64 | 144 | 144 | 165 | 237 | 144 | 144 | 52 | 144 | 144 | 144 | 144 | 57 | 144 | 144 | 144 | 112 | 144 | 144 | 234 | 144 | 144 | 144 | 103 | 144 | 144 | 144 | 144 |
| 070990 | 447 | 186 | 278 | 169 | 277 | 1016 | 110 | 185 | 290 | 399 | 184 | 71 | 289 | 197 | 259 | 455 | 81 | 467 | 936 | 166 | 94 | 641 | 612 | 392 | 779 | 341 | 201 | 78 | 1410 | 253 | 225 | 273 |
| 071010 | 407 | 650 | 886 | 597 | 155 | 2946 | 232 | 779 | 699 | 669 | 407 | 575 | 610 | 658 | 955 | 339 | 403 | 874 | 2159 | 235 | 174 | 1112 | 815 | 486 | 3178 | 814 | 147 | 212 | 1124 | 591 | 647 | 510 |
| 071021 | 798 | 1310 | 490 | 490 | 269 | 490 | 562 | 369 | 1395 | 1255 | 3042 | 428 | 1221 | 949 | 490 | 1205 | 532 | 490 | 490 | 860 | 568 | 490 | 2225 | 1158 | 490 | 2351 | 310 | 485 | 3417 | 490 | 490 | 490 |
| 071022 | 383 | 329 | 513 | 513 | 304 | 513 | 372 | 246 | 1219 | 611 | 171 | 260 | 329 | 513 | 513 | 998 | 221 | 678 | 513 | 513 | 334 | 513 | 743 | 699 | 513 | 580 | 236 | 671 | 1067 | 513 | 513 | 513 |
| 071029 | 230 | 230 | 230 | 230 | 230 | 230 | 230 | 230 | 230 | 230 | 147 | 230 | 461 | 230 | 230 | 230 | 238 | 230 | 230 | 230 | 230 | 230 | 230 | 384 | 230 | 230 | 230 | 230 | 230 | 230 | 230 | 230 |
| 071030 | 612 | 412 | 412 | 412 | 183 | 412 | 412 | 472 | 677 | 412 | 412 | 147 | 412 | 412 | 412 | 412 | 163 | 412 | 412 | 412 | 319 | 412 | 412 | 668 | 412 | 412 | 412 | 294 | 412 | 412 | 412 | 412 |
| 071040 | 4984 | 36128 | 4675 | 4239 | 1165 | 8633 | 2598 | 9704 | 3992 | 5437 | 1610 | 2620 | 3632 | 3991 | 20435 | 4596 | 1847 | 11061 | 26539 | 2598 | 915 | 8004 | 2726 | 4374 | 31152 | 3892 | 2598 | 1396 | 6744 | 3534 | 3589 | 2598 |
| 071080 | 638 | 266 | 397 | 242 | 396 | 1452 | 157 | 265 | 414 | 570 | 263 | 101 | 413 | 282 | 371 | 650 | 115 | 667 | 1337 | 237 | 134 | 916 | 875 | 560 | 1112 | 487 | 287 | 111 | 2015 | 362 | 321 | 390 |
| 071090 | 447 | 186 | 278 | 169 | 277 | 1016 | 110 | 185 | 290 | 399 | 184 | 71 | 289 | 197 | 259 | 455 | 81 | 467 | 936 | 166 | 94 | 641 | 612 | 392 | 779 | 341 | 201 | 78 | 1410 | 253 | 225 | 273 |
| 071110 | 580 | 296 | 834 | 364 | 81 | 752 | 364 | 443 | 277 | 858 | 217 | 134 | 497 | 298 | 485 | 519 | 87 | 986 | 1800 | 112 | 364 | 2417 | 583 | 343 | 1262 | 601 | 88 | 114 | 327 | 364 | 1912 | 364 |
| 071120 | 3166 | 9409 | 4393 | 4393 | 4393 | 4393 | 4393 | 4393 | 1783 | 4393 | 4393 | 8109 | 4393 | 4393 | 4393 | 4393 | 3295 | 4393 | 4393 | 4393 | 4393 | 4393 | 4393 | 4274 | 4393 | 4393 | 4393 | 777 | 10214 | 4393 | 4393 | 4393 |
| 071140 | 135 | 140 | 255 | 255 | 5 | 255 | 21 | 197 | 238 | 713 | 254 | 152 | 230 | 303 | 212 | 468 | 67 | 402 | 255 | 66 | 31 | 255 | 361 | 213 | 1520 | 437 | 6 | 249 | 703 | 261 | 255 | 255 |
| 071190 | 470 | 196 | 293 | 178 | 292 | 1070 | 115 | 195 | 305 | 420 | 193 | 74 | 304 | 208 | 273 | 479 | 85 | 492 | 986 | 174 | 99 | 675 | 644 | 413 | 820 | 359 | 211 | 82 | 1485 | 267 | 237 | 287 |
| 071220 | 551 | 281 | 792 | 346 | 77 | 714 | 346 | 421 | 263 | 815 | 206 | 127 | 472 | 283 | 460 | 493 | 82 | 937 | 1710 | 107 | 346 | 2296 | 554 | 326 | 1199 | 571 | 83 | 108 | 311 | 346 | 1816 | 346 |
| 071290 | 1276 | 533 | 794 | 483 | 792 | 2903 | 313 | 529 | 828 | 1140 | 525 | 202 | 826 | 564 | 741 | 1300 | 231 | 1335 | 2675 | 473 | 269 | 1832 | 1749 | 1120 | 2224 | 974 | 573 | 223 | 4029 | 724 | 643 | 779 |
| 071310 | 3665 | 10341 | 3197 | 1502 | 513 | 1502 | 1502 | 8599 | 2477 | 1502 | 1230 | 1502 | 1901 | 1681 | 1502 | 2633 | 3088 | 1502 | 1502 | 968 | 598 | 7275 | 1502 | 1921 | 3652 | 1932 | 557 | 1236 | 7118 | 3164 | 1502 | 1502 |
| 071320 | 1588 | 4869 | 2311 | 2083 | 3230 | 3230 | 3230 | 6491 | 943 | 3230 | 3230 | 2926 | 3230 | 1437 | 3230 | 3230 | 3584 | 3230 | 2266 | 3230 | 3230 | 5244 | 3230 | 3292 | 3230 | 3230 | 3230 | 3230 | 7580 | 3230 | 3230 | 3230 |
| 071331 | 2601 | 6361 | 3929 | 1664 | 3929 | 12407 | 3929 | 1954 | 2155 | 3638 | 1209 | 3929 | 3501 | 3317 | 4765 | 3929 | 6849 | 3929 | 6458 | 3929 | 3929 | 7682 | 3639 | 4542 | 3929 | 3929 | 607 | 3929 | 3929 | 3929 | 3124 | 3929 |
| 071332 | 5627 | 9742 | 2999 | 3271 | 685 | 4253 | 4253 | 9941 | 2764 | 3394 | 1173 | 7599 | 1722 | 1891 | 4253 | 1924 | 4786 | 3626 | 2454 | 1433 | 4253 | 4402 | 3215 | 3186 | 4253 | 1618 | 4253 | 1480 | 4253 | 3822 | 3614 | 4253 |
| 071333 | 5627 | 9742 | 2999 | 3271 | 685 | 4253 | 4253 | 9941 | 2764 | 3394 | 1173 | 7599 | 1722 | 1891 | 4253 | 1924 | 4786 | 3626 | 2454 | 1433 | 4253 | 4402 | 3215 | 3186 | 4253 | 1618 | 4253 | 1480 | 4253 | 3822 | 3614 | 4253 |
| 071339 | 5627 | 9742 | 2999 | 3271 | 685 | 4253 | 4253 | 9941 | 2764 | 3394 | 1173 | 7599 | 1722 | 1891 | 4253 | 1924 | 4786 | 3626 | 2454 | 1433 | 4253 | 4402 | 3215 | 3186 | 4253 | 1618 | 4253 | 1480 | 4253 | 3822 | 3614 | 4253 |
| 071340 | 6336 | 23709 | 9119 | 4286 | 6166 | 6166 | 6166 | 11534 | 4838 | 6166 | 6166 | 6166 | 6166 | 4756 | 6166 | 6166 | 10589 | 6166 | 6166 | 6166 | 6166 | 6166 | 6166 | 7234 | 6166 | 6166 | 6166 | 2852 | 6166 | 6166 | 6166 | 6166 |
| 071350 | 4350 | 9136 | 2050 | 2050 | 307 | 2050 | 2050 | 2050 | 2354 | 2050 | 2050 | 5551 | 2050 | 2279 | 2050 | 2050 | 3931 | 2050 | 2191 | 2050 | 2050 | 2050 | 2050 | 1798 | 2050 | 2050 | 677 | 2050 | 2401 | 2050 | 2050 | 2050 |
| 071390 | 230 | 230 | 230 | 230 | 230 | 230 | 230 | 230 | 230 | 230 | 147 | 230 | 461 | 230 | 230 | 230 | 238 | 230 | 230 | 230 | 230 | 230 | 230 | 384 | 230 | 230 | 230 | 230 | 230 | 230 | 230 | 230 |
| 071410 | 625 | 605 | 501 | 605 | 605 | 662 | 605 | 605 | 470 | 729 | 605 | 605 | 605 | 605 | 605 | 605 | 605 | 848 | 6356 | 605 | 605 | 642 | 387 | 605 | 605 | 605 | 605 | 605 | 605 | 543 | 646 | 605 |
| 071420 | 169 | 473 | 619 | 303 | 303 | 960 | 303 | 247 | 238 | 718 | 303 | 755 | 303 | 303 | 303 | 1600 | 396 | 692 | 456 | 303 | 303 | 2328 | 303 | 303 | 303 | 303 | 303 | 286 | 303 | 474 | 436 | 303 |

| Product code (Appendix IV) | Mexico | Morocco | Myanmar | Nepal | Netherlands | Nigeria | Norway | Pakistan | Peru | Philippines | Poland | Portugal | Romania | Russia | Saudi Arabia | South Africa | Spain | Sri Lanka | Sudan | Sweden | Switzerland | Tanzania | Thailand | Turkey | Turkmenistan | Ukraine | United Kingdom | USA | Uzbekistan | Venezuela | Viet Nam | Global average |
|---|---|---|---|---|---|---|---|---|---|---|---|---|---|---|---|---|---|---|---|---|---|---|---|---|---|---|---|---|---|---|---|---|
| 071490 | 1792 | 1792 | 1792 | 411 | 1792 | 9662 | 1792 | 24232 | 1792 | 768 | 1792 | 1792 | 1792 | 1792 | 1792 | 1792 | 1792 | 1486 | 1792 | 1792 | 1792 | 1792 | 1836 | 1792 | 1792 | 1792 | 1792 | 88 | 1792 | 1792 | 1792 | 1792 |
| 080211 | 5427 | 22054 | 9769 | 7763 | 9769 | 9769 | 9769 | 3111 | 9769 | 9769 | 9769 | 19401 | 9769 | 9769 | 9769 | 9769 | 19805 | 9769 | 9769 | 9769 | 9769 | 9769 | 9769 | 3971 | 16231 | 8805 | 9769 | 2163 | 8365 | 9769 | 9769 | 9769 |
| 080212 | 10855 | 44107 | 19537 | 15525 | 19537 | 19537 | 19537 | 6222 | 19537 | 19537 | 19537 | 38802 | 19537 | 19537 | 19537 | 19537 | 39611 | 19537 | 19537 | 19537 | 19537 | 19537 | 19537 | 7943 | 32462 | 17609 | 19537 | 4326 | 16731 | 19537 | 19537 | 19537 |
| 080221 | 6876 | 6876 | 6876 | 6876 | 6876 | 6876 | 6876 | 6876 | 6876 | 6876 | 6876 | 9665 | 6876 | 2922 | 6876 | 6876 | 13253 | 6876 | 6876 | 6876 | 6876 | 6876 | 6876 | 7043 | 6876 | 5373 | 6876 | 2765 | 11382 | 6876 | 6876 | 6876 |
| 080222 | 13751 | 13751 | 13751 | 13751 | 13751 | 13751 | 13751 | 13751 | 13751 | 13751 | 13751 | 19329 | 13751 | 5844 | 13751 | 13751 | 26507 | 13751 | 13751 | 13751 | 13751 | 13751 | 13751 | 14085 | 13751 | 10747 | 13751 | 5531 | 22764 | 13751 | 13751 | 13751 |
| 080231 | 5598 | 8199 | 4235 | 4235 | 4235 | 4235 | 4235 | 1469 | 2360 | 4235 | 4235 | 6178 | 467 | 6103 | 4235 | 4235 | 2830 | 4235 | 4235 | 4235 | 2387 | 4235 | 4235 | 5453 | 4235 | 3525 | 4235 | 2437 | 6411 | 4235 | 4235 | 4235 |
| 080232 | 10562 | 15470 | 7990 | 7990 | 7990 | 7990 | 7990 | 2771 | 4453 | 7990 | 7990 | 11656 | 881 | 11516 | 7990 | 7990 | 5340 | 7990 | 7990 | 7990 | 4504 | 7990 | 7990 | 10289 | 7990 | 6650 | 7990 | 4598 | 12096 | 7990 | 7990 | 7990 |
| 080240 | 3094 | 3094 | 3094 | 3094 | 3094 | 3094 | 3094 | 3094 | 3955 | 3094 | 3094 | 8568 | 742 | 1503 | 3094 | 3094 | 7022 | 3094 | 3094 | 3094 | 3094 | 3094 | 3094 | 7599 | 3094 | 6620 | 3094 | 3094 | 3094 | 3094 | 3094 | 3094 |
| 080250 | 25496 | 10864 | 10864 | 10864 | 10864 | 10864 | 10864 | 7521 | 10864 | 10864 | 10864 | 10864 | 10864 | 10864 | 10864 | 10864 | 10864 | 10864 | 10864 | 10864 | 10864 | 10864 | 10864 | 7159 | 10864 | 10864 | 10864 | 2405 | 11410 | 10864 | 10864 | 10864 |
| 080290 | 9853 | 7692 | 7692 | 7692 | 7692 | 7540 | 7692 | 8000 | 5682 | 10381 | 7692 | 10682 | 7692 | 941 | 7692 | 4815 | 4208 | 7692 | 7692 | 7692 | 7692 | 11810 | 10027 | 7517 | 5993 | 6438 | 7692 | 2834 | 4277 | 7692 | 6046 | 7692 |
| 080300 | 599 | 470 | 859 | 859 | 859 | 859 | 859 | 4134 | 859 | 1043 | 859 | 384 | 859 | 859 | 859 | 1139 | 266 | 859 | 739 | 859 | 859 | 5731 | 1144 | 395 | 859 | 859 | 859 | 437 | 859 | 845 | 911 | 859 |
| 080410 | 3228 | 7411 | 3030 | 3030 | 3030 | 3030 | 3030 | 1825 | 3837 | 3030 | 3030 | 3030 | 3030 | 3030 | 4173 | 3030 | 748 | 3030 | 2106 | 3030 | 3030 | 3030 | 3030 | 3999 | 3030 | 3030 | 3030 | 689 | 3030 | 3030 | 3030 | 3030 |
| 080420 | 2712 | 5922 | 3160 | 3160 | 3160 | 3160 | 3160 | 2146 | 1160 | 3160 | 3160 | 34543 | 3160 | 3160 | 3160 | 3883 | 2342 | 3160 | 3160 | 3160 | 3160 | 3160 | 3160 | 1740 | 3160 | 3160 | 3160 | 678 | 828 | 3160 | 3160 | 3160 |
| 080430 | 116 | 253 | 253 | 253 | 253 | 829 | 253 | 253 | 266 | 113 | 253 | 261 | 253 | 253 | 253 | 233 | 253 | 540 | 2163 | 253 | 253 | 532 | 219 | 253 | 253 | 253 | 253 | 72 | 253 | 258 | 506 | 253 |
| 080440 | 1093 | 1088 | 1284 | 1284 | 1284 | 1284 | 1284 | 1284 | 876 | 1186 | 1284 | 5615 | 1284 | 1284 | 1284 | 1691 | 1133 | 1284 | 1284 | 1284 | 1284 | 1284 | 1284 | 2252 | 1284 | 1284 | 1284 | 889 | 1284 | 1656 | 1284 | 1284 |
| 080450 | 1367 | 1987 | 1583 | 1583 | 1583 | 2838 | 1583 | 1498 | 828 | 1520 | 1583 | 1583 | 1583 | 1583 | 1583 | 1340 | 1583 | 4210 | 1073 | 1583 | 1583 | 1235 | 2373 | 1583 | 1583 | 1583 | 1583 | 1553 | 1583 | 929 | 2424 | 1583 |
| 080510 | 772 | 533 | 457 | 711 | 457 | 457 | 457 | 1067 | 635 | 1318 | 457 | 556 | 457 | 457 | 457 | 439 | 362 | 7334 | 2031 | 457 | 457 | 457 | 501 | 272 | 457 | 457 | 457 | 149 | 457 | 617 | 1207 | 457 |
| 080520 | 713 | 509 | 578 | 578 | 578 | 578 | 578 | 1079 | 436 | 1893 | 578 | 640 | 578 | 578 | 578 | 417 | 405 | 578 | 3697 | 578 | 578 | 578 | 501 | 395 | 578 | 578 | 578 | 185 | 1385 | 673 | 578 | 578 |
| 080530 | 749 | 679 | 559 | 559 | 559 | 559 | 559 | 1018 | 672 | 1836 | 559 | 636 | 559 | 559 | 559 | 410 | 337 | 3344 | 1246 | 559 | 559 | 559 | 2840 | 294 | 559 | 559 | 559 | 161 | 1472 | 630 | 559 | 559 |
| 080540 | 441 | 506 | 356 | 356 | 356 | 356 | 356 | 356 | 682 | 1062 | 356 | 642 | 356 | 356 | 356 | 393 | 248 | 356 | 999 | 356 | 356 | 356 | 4918 | 193 | 356 | 356 | 356 | 137 | 828 | 931 | 694 | 356 |
| 080590 | 1581 | 989 | 1875 | 1875 | 1875 | 2534 | 1875 | 1875 | 459 | 1875 | 1875 | 1875 | 1875 | 1875 | 2163 | 1875 | 390 | 1875 | 1875 | 1875 | 1875 | 1615 | 2334 | 639 | 1875 | 1875 | 1875 | 140 | 828 | 1875 | 1875 | 1875 |
| 080610 | 601 | 1463 | 655 | 655 | 1176 | 655 | 655 | 1587 | 534 | 7353 | 655 | 1569 | 882 | 787 | 1078 | 513 | 1338 | 655 | 655 | 655 | 313 | 1163 | 356 | 944 | 1368 | 1221 | 1453 | 250 | 1548 | 439 | 655 | 655 |
| 080620 | 2404 | 5851 | 2618 | 2618 | 4706 | 2618 | 2618 | 6349 | 2135 | 29410 | 2618 | 6275 | 3529 | 3150 | 4312 | 2051 | 5350 | 2618 | 2618 | 2618 | 1253 | 4651 | 1423 | 3778 | 5473 | 4884 | 5812 | 1000 | 6190 | 1755 | 2618 | 2618 |
| 080720 | 308 | 662 | 662 | 662 | 662 | 1503 | 662 | 1446 | 668 | 749 | 662 | 662 | 662 | 662 | 662 | 1271 | 662 | 662 | 662 | 662 | 662 | 662 | 831 | 662 | 662 | 662 | 662 | 221 | 662 | 616 | 662 | 662 |
| 080810 | 1540 | 1064 | 697 | 1038 | 141 | 697 | 606 | 1404 | 688 | 697 | 443 | 742 | 993 | 1133 | 697 | 498 | 501 | 697 | 697 | 422 | 97 | 697 | 697 | 419 | 7354 | 2089 | 255 | 252 | 2482 | 697 | 697 | 697 |
| 080820 | 1705 | 1182 | 727 | 727 | 205 | 727 | 778 | 1054 | 1033 | 727 | 1254 | 723 | 561 | 1260 | 727 | 589 | 533 | 727 | 727 | 639 | 47 | 727 | 727 | 942 | 727 | 907 | 346 | 196 | 3813 | 727 | 727 | 727 |
| 080910 | 2141 | 1380 | 1391 | 1391 | 1391 | 1391 | 1391 | 1051 | 1979 | 1391 | 1391 | 1128 | 908 | 1304 | 1391 | 1043 | 1474 | 1391 | 1391 | 1391 | 588 | 1391 | 1391 | 1223 | 2570 | 999 | 1391 | 552 | 2712 | 1391 | 1391 | 1391 |
| 080920 | 1479 | 2611 | 1543 | 1543 | 6025 | 1543 | 1451 | 6739 | 1678 | 1543 | 1551 | 4009 | 884 | 1389 | 1543 | 2841 | 2989 | 1543 | 1543 | 1610 | 1172 | 1543 | 1543 | 999 | 1543 | 1874 | 2244 | 825 | 2751 | 1543 | 1543 | 1543 |
| 080930 | 3165 | 1127 | 1194 | 1194 | 1194 | 1194 | 1194 | 1661 | 1251 | 1194 | 1194 | 1116 | 1546 | 1409 | 1194 | 1290 | 659 | 1194 | 1194 | 1194 | 342 | 1194 | 1194 | 564 | 6122 | 3914 | 1194 | 372 | 2515 | 3219 | 1194 | 1194 |
| 080940 | 2287 | 1662 | 1612 | 1612 | 458 | 1612 | 1331 | 1382 | 1303 | 1612 | 1409 | 1129 | 1243 | 1604 | 1612 | 1492 | 1179 | 1612 | 1612 | 1105 | 2391 | 1612 | 1612 | 895 | 2842 | 1620 | 518 | 498 | 2020 | 1612 | 1612 | 1612 |
| 081010 | 364 | 196 | 276 | 276 | 138 | 276 | 415 | 276 | 580 | 276 | 876 | 3175 | 393 | 183 | 276 | 987 | 190 | 276 | 276 | 696 | 151 | 276 | 276 | 450 | 276 | 832 | 229 | 90 | 1953 | 538 | 276 | 276 |
| 081020 | 1096 | 2605 | 713 | 713 | 378 | 713 | 455 | 713 | 713 | 713 | 926 | 713 | 282 | 347 | 713 | 713 | 1715 | 713 | 713 | 3175 | 386 | 713 | 713 | 713 | 713 | 1153 | 527 | 566 | 713 | 713 | 713 | 713 |
| 081030 | 369 | 369 | 369 | 369 | 522 | 369 | 528 | 369 | 369 | 369 | 447 | 369 | 151 | 216 | 369 | 369 | 369 | 369 | 369 | 1937 | 249 | 369 | 369 | 369 | 369 | 680 | 331 | 369 | 1293 | 369 | 369 | 369 |
| 081040 | 152 | 152 | 152 | 152 | 152 | 152 | 152 | 152 | 152 | 152 | 152 | 152 | 152 | 152 | 152 | 152 | 152 | 152 | 152 | 152 | 152 | 152 | 152 | 152 | 152 | 5400 | 152 | 131 | 152 | 152 | 152 | 152 |
| 081090 | 1611 | 1738 | 2397 | 682 | 1404 | 2076 | 1404 | 2245 | 680 | 1319 | 1873 | 2612 | 711 | 1625 | 1807 | 1255 | 1022 | 1978 | 3108 | 1404 | 621 | 1630 | 739 | 1115 | 1404 | 1560 | 1404 | 289 | 3199 | 1080 | 790 | 1404 |
| 081110 | 383 | 207 | 290 | 290 | 145 | 290 | 437 | 290 | 611 | 290 | 922 | 3342 | 413 | 193 | 290 | 1039 | 200 | 290 | 290 | 732 | 159 | 290 | 290 | 474 | 290 | 876 | 241 | 94 | 2056 | 566 | 290 | 290 |
| 081120 | 1154 | 2742 | 751 | 751 | 397 | 751 | 479 | 751 | 751 | 751 | 974 | 751 | 297 | 365 | 751 | 751 | 1805 | 751 | 751 | 3342 | 407 | 751 | 751 | 751 | 751 | 1214 | 554 | 596 | 751 | 751 | 751 | 751 |
| 081210 | 1557 | 2748 | 1625 | 1625 | 6342 | 1625 | 1527 | 7093 | 1766 | 1625 | 1633 | 4220 | 931 | 1462 | 1625 | 2991 | 3146 | 1625 | 1625 | 1695 | 1234 | 1625 | 1625 | 1052 | 1625 | 1973 | 2363 | 869 | 2896 | 1625 | 1625 | 1625 |
| 081220 | 383 | 207 | 290 | 290 | 145 | 290 | 437 | 290 | 611 | 290 | 922 | 3342 | 413 | 193 | 290 | 1039 | 200 | 290 | 290 | 732 | 159 | 290 | 290 | 474 | 290 | 876 | 241 | 94 | 2056 | 566 | 290 | 290 |
| 081310 | 7382 | 4757 | 4796 | 4796 | 4796 | 4796 | 4796 | 3623 | 6823 | 4796 | 4796 | 3889 | 3131 | 4496 | 4796 | 3596 | 5082 | 4796 | 4796 | 4796 | 2027 | 4796 | 4796 | 4218 | 8863 | 3443 | 4796 | 1902 | 9350 | 4796 | 4796 | 4796 |
| 081320 | 6535 | 4747 | 4607 | 4607 | 1309 | 4607 | 3804 | 3948 | 3722 | 4607 | 4024 | 3225 | 3552 | 4582 | 4607 | 4262 | 3368 | 4607 | 4607 | 3157 | 6833 | 4607 | 4607 | 2558 | 8119 | 4627 | 1480 | 1424 | 5772 | 4607 | 4607 | 4607 |
| 081330 | 12835 | 8871 | 5812 | 8653 | 1171 | 5812 | 5046 | 11699 | 5737 | 5812 | 3693 | 6186 | 8279 | 9440 | 5812 | 4149 | 4178 | 5812 | 5812 | 3514 | 807 | 5812 | 5812 | 3492 | 61283 | 17406 | 2128 | 2096 | 20683 | 5812 | 5812 | 5812 |
| 081340 | 6445 | 6952 | 9589 | 2729 | 5616 | 8303 | 5616 | 8980 | 2718 | 5277 | 7492 | 10448 | 2845 | 6500 | 7228 | 5021 | 4086 | 7913 | 12433 | 5616 | 2483 | 6521 | 2956 | 4461 | 5616 | 6240 | 5616 | 1157 | 12797 | 4319 | 3161 | 5616 |
| 081350 | 1881 | 1653 | 1881 | 1881 | 1881 | 1881 | 1881 | 1881 | 1881 | 1881 | 918 | 2812 | 1881 | 1881 | 1881 | 1881 | 1881 | 1881 | 1881 | 1881 | 1881 | 1881 | 1881 | 2105 | 1881 | 1881 | 1881 | 1881 | 1881 | 1881 | 1881 | 1881 |
| 081400 | 2129 | 1331 | 2524 | 2524 | 2524 | 3411 | 2524 | 2524 | 617 | 2524 | 2524 | 2524 | 2524 | 2524 | 2911 | 2524 | 525 | 2524 | 2524 | 2524 | 2524 | 2174 | 3142 | 861 | 2524 | 2524 | 2524 | 188 | 1115 | 2524 | 2524 | 2524 |
| 090111 | 28119 | 17373 | 24718 | 39373 | 17373 | 29156 | 17373 | 17373 | 15185 | 12550 | 17373 | 17373 | 17373 | 17373 | 17373 | 17373 | 17373 | 20543 | 17373 | 17373 | 17373 | 29310 | 10775 | 17373 | 17373 | 17373 | 17373 | 4864 | 17373 | 37000 | 4997 | 17373 |
| 090112 | 28119 | 17373 | 24718 | 39373 | 17373 | 29156 | 17373 | 17373 | 15185 | 12550 | 17373 | 17373 | 17373 | 17373 | 17373 | 17373 | 17373 | 20543 | 17373 | 17373 | 17373 | 29310 | 10775 | 17373 | 17373 | 17373 | 17373 | 4864 | 17373 | 37000 | 4997 | 17373 |
| 090121 | 33475 | 20682 | 29426 | 46872 | 20682 | 34709 | 20682 | 20682 | 18078 | 14941 | 20682 | 20682 | 20682 | 20682 | 20682 | 20682 | 20682 | 24456 | 20682 | 20682 | 20682 | 34893 | 12828 | 20682 | 20682 | 20682 | 20682 | 5790 | 20682 | 44048 | 5948 | 20682 |
| 090122 | 33475 | 20682 | 29426 | 46872 | 20682 | 34709 | 20682 | 20682 | 18078 | 14941 | 20682 | 20682 | 20682 | 20682 | 20682 | 20682 | 20682 | 24456 | 20682 | 20682 | 20682 | 34893 | 12828 | 20682 | 20682 | 20682 | 20682 | 5790 | 20682 | 44048 | 5948 | 20682 |
| 090210 | 2372 | 2372 | 11813 | 1274 | 2372 | 2372 | 2372 | 2372 | 1020 | 2372 | 2372 | 4153 | 2372 | 774 | 2372 | 2568 | 2372 | 2791 | 2372 | 2372 | 2372 | 2845 | 13163 | 1532 | 2372 | 2372 | 2372 | 2372 | 2372 | 2372 | 3364 | 2372 |
| 090220 | 2372 | 2372 | 11813 | 1274 | 2372 | 2372 | 2372 | 2372 | 1020 | 2372 | 2372 | 4153 | 2372 | 774 | 2372 | 2568 | 2372 | 2791 | 2372 | 2372 | 2372 | 2845 | 13163 | 1532 | 2372 | 2372 | 2372 | 2372 | 2372 | 2372 | 3364 | 2372 |
| 090230 | 9205 | 9205 | 45839 | 4946 | 9205 | 9205 | 9205 | 9205 | 3959 | 9205 | 9205 | 16117 | 9205 | 3002 | 9205 | 9964 | 9205 | 10829 | 9205 | 9205 | 9205 | 11041 | 51079 | 5946 | 9205 | 9205 | 9205 | 9205 | 9205 | 9205 | 13054 | 9205 |

| Product code (Appendix IV) | Mexico | Morocco | Myanmar | Nepal | Netherlands | Nigeria | Norway | Pakistan | Peru | Philippines | Poland | Portugal | Romania | Russia | Saudi Arabia | South Africa | Spain | Sri Lanka | Sudan | Sweden | Switzerland | Tanzania | Thailand | Turkey | Turkmenistan | Ukraine | United Kingdom | USA | Uzbekistan | Venezuela | Viet Nam | Global average |
|---|---|---|---|---|---|---|---|---|---|---|---|---|---|---|---|---|---|---|---|---|---|---|---|---|---|---|---|---|---|---|---|---|
| 090240 | 9205 | 9205 | 45839 | 4946 | 9205 | 9205 | 9205 | 9205 | 3959 | 9205 | 9205 | 16117 | 9205 | 3002 | 9205 | 9964 | 9205 | 10829 | 9205 | 9205 | 9205 | 11041 | 51079 | 5946 | 9205 | 9205 | 9205 | 9205 | 9205 | 9205 | 13054 | 9205 |
| 090411 | 2351 | 4921 | 4921 | 4921 | 4921 | 4921 | 4921 | 4921 | 4921 | 4921 | 4921 | 4921 | 4921 | 4921 | 4921 | 4921 | 4921 | 7536 | 4921 | 4921 | 4921 | 4921 | 1615 | 4921 | 4921 | 4921 | 4921 | 4921 | 11039 | 4921 | 2089 | 4921 |
| 090412 | 2351 | 4921 | 4921 | 4921 | 4921 | 4921 | 4921 | 4921 | 4921 | 4921 | 4921 | 4921 | 4921 | 4921 | 4921 | 4921 | 4921 | 7536 | 4921 | 4921 | 4921 | 4921 | 1615 | 4921 | 4921 | 4921 | 4921 | 4921 | 11039 | 4921 | 2089 | 4921 |
| 090420 | 8222 | 1337 | 22420 | 9772 | 10601 | 10466 | 10601 | 9615 | 6440 | 10601 | 10601 | 10601 | 7211 | 10601 | 10601 | 10914 | 3869 | 10601 | 22487 | 10601 | 10601 | 10919 | 8088 | 4283 | 10601 | 10601 | 10601 | 10601 | 6824 | 10601 | 6810 | 10601 |
| 090500 | 66098 | 96949 | 96949 | 96949 | 96949 | 96949 | 96949 | 96949 | 96949 | 96949 | 96949 | 96949 | 96949 | 96949 | 96949 | 96949 | 96949 | 96949 | 96949 | 96949 | 96949 | 96949 | 96949 | 96949 | 96949 | 96949 | 96949 | 96949 | 96949 | 96949 | 96949 | 96949 |
| 090610 | 18083 | 18083 | 18083 | 18083 | 18083 | 18083 | 18083 | 18083 | 18083 | 18083 | 18083 | 18083 | 18083 | 18083 | 18083 | 18083 | 18083 | 28546 | 18083 | 18083 | 18083 | 18083 | 18083 | 18083 | 18083 | 18083 | 18083 | 18083 | 18083 | 18083 | 29922 | 18083 |
| 090620 | 18083 | 18083 | 18083 | 18083 | 18083 | 18083 | 18083 | 18083 | 18083 | 18083 | 18083 | 18083 | 18083 | 18083 | 18083 | 18083 | 18083 | 28546 | 18083 | 18083 | 18083 | 18083 | 18083 | 18083 | 18083 | 18083 | 18083 | 18083 | 18083 | 18083 | 29922 | 18083 |
| 090700 | 61304 | 61304 | 61304 | 61304 | 61304 | 61304 | 61304 | 61304 | 61304 | 61304 | 61304 | 61304 | 61304 | 61304 | 61304 | 61304 | 61304 | 45025 | 61304 | 61304 | 61304 | 19022 | 61304 | 61304 | 61304 | 61304 | 61304 | 61304 | 61304 | 61304 | 61304 | 61304 |
| 090810 | 60366 | 60366 | 60366 | 28753 | 60366 | 60366 | 60366 | 60366 | 60366 | 60366 | 60366 | 60366 | 60366 | 60366 | 60366 | 60366 | 60366 | 60950 | 60366 | 60366 | 60366 | 65603 | 60366 | 60366 | 60366 | 60366 | 60366 | 60366 | 60366 | 60366 | 60366 | 60366 |
| 090810a | 41041 | 41041 | 41041 | 19548 | 41041 | 41041 | 41041 | 41041 | 41041 | 41041 | 41041 | 41041 | 41041 | 41041 | 41041 | 41041 | 41041 | 41438 | 41041 | 41041 | 41041 | 44601 | 41041 | 41041 | 41041 | 41041 | 41041 | 41041 | 41041 | 41041 | 41041 | 41041 |
| 090820 | 108582 | 108582 | 108582 | 51719 | 108582 | 108582 | 108582 | 108582 | 108582 | 108582 | 108582 | 108582 | 108582 | 108582 | 108582 | 108582 | 108582 | 109632 | 108582 | 108582 | 108582 | 118001 | 108582 | 108582 | 108582 | 108582 | 108582 | 108582 | 108582 | 108582 | 108582 | 108582 |
| 090910 | 383 | 2401 | 5594 | 5594 | 2444 | 5594 | 5594 | 5594 | 5594 | 5594 | 5594 | 5594 | 5372 | 3651 | 5594 | 5594 | 6197 | 5594 | 5594 | 5594 | 5594 | 5594 | 5594 | 10979 | 5594 | 4109 | 5594 | 5594 | 5594 | 5594 | 3883 | 5594 |
| 090920 | 943 | 326 | 1076 | 12887 | 43 | 2568 | 1076 | 1076 | 1822 | 3036 | 1076 | 880 | 1314 | 1076 | 1076 | 1076 | 127 | 5414 | 3538 | 1076 | 1076 | 1076 | 1035 | 1043 | 1076 | 1836 | 46 | 502 | 1887 | 1097 | 1076 | 1076 |
| 091010 | 1792 | 1792 | 1792 | 411 | 1792 | 9662 | 1792 | 24232 | 1792 | 768 | 1792 | 1792 | 1792 | 1792 | 1792 | 1792 | 1792 | 1486 | 1792 | 1792 | 1792 | 1792 | 1836 | 1792 | 1792 | 1792 | 1792 | 88 | 1792 | 1792 | 1792 | 1792 |
| 091030 | 1792 | 1792 | 1792 | 411 | 1792 | 9662 | 1792 | 24232 | 1792 | 768 | 1792 | 1792 | 1792 | 1792 | 1792 | 1792 | 1792 | 1486 | 1792 | 1792 | 1792 | 1792 | 1836 | 1792 | 1792 | 1792 | 1792 | 88 | 1792 | 1792 | 1792 | 1792 |
| 091091 | 870 | 9633 | 3800 | 534 | 3800 | 3915 | 3800 | 2239 | 1180 | 3800 | 3800 | 3800 | 3800 | 3800 | 3800 | 3800 | 6134 | 1413 | 3800 | 3800 | 3800 | 3800 | 3009 | 6941 | 3800 | 3800 | 3800 | 3800 | 3800 | 3800 | 3800 | 3800 |
| 091099 | 870 | 9633 | 3800 | 534 | 3800 | 3915 | 3800 | 2239 | 1180 | 3800 | 3800 | 3800 | 3800 | 3800 | 3800 | 3800 | 6134 | 1413 | 3800 | 3800 | 3800 | 3800 | 3009 | 6941 | 3800 | 3800 | 3800 | 3800 | 3800 | 3800 | 3800 | 3800 |
| 100110 | 1066 | 4596 | 2656 | 1888 | 619 | 1979 | 797 | 3286 | 2278 | 1334 | 503 | 2126 | 759 | 2375 | 1989 | 1366 | 1227 | 1334 | 3101 | 780 | 748 | 2526 | 5084 | 1531 | 1909 | 720 | 501 | 849 | 1364 | 9410 | 1334 | 1334 |
| 100190 | 1066 | 4596 | 2656 | 1888 | 619 | 1979 | 797 | 3286 | 2278 | 1334 | 503 | 2126 | 759 | 2375 | 1989 | 1366 | 1227 | 1334 | 3101 | 780 | 748 | 2526 | 5084 | 1531 | 1909 | 720 | 501 | 849 | 1364 | 9410 | 1334 | 1334 |
| 100200 | 901 | 5910 | 901 | 901 | 347 | 901 | 952 | 901 | 3530 | 901 | 101 | 5048 | 236 | 2523 | 901 | 60777 | 3114 | 901 | 901 | 903 | 687 | 901 | 901 | 569 | 901 | 157 | 686 | 332 | 374 | 901 | 901 | 901 |
| 100300 | 2120 | 6909 | 1388 | 2669 | 718 | 1388 | 938 | 6716 | 2402 | 1388 | 553 | 2135 | 758 | 2359 | 1625 | 1943 | 1070 | 1388 | 1388 | 1094 | 689 | 1641 | 1400 | 1360 | 10526 | 894 | 650 | 702 | 3782 | 1388 | 1388 | 1388 |
| 100400 | 2243 | 7668 | 1597 | 1597 | 817 | 1597 | 846 | 1597 | 2746 | 1597 | 687 | 2864 | 1316 | 2744 | 1597 | 2489 | 1751 | 1597 | 1597 | 1187 | 788 | 1597 | 1597 | 1587 | 1597 | 1035 | 622 | 1024 | 1597 | 1597 | 1597 | 1597 |
| 100590 | 1744 | 12645 | 1636 | 1484 | 408 | 3022 | 909 | 3396 | 1397 | 1903 | 563 | 917 | 1271 | 1397 | 7152 | 1609 | 646 | 3871 | 9288 | 909 | 320 | 2801 | 954 | 1531 | 10903 | 1362 | 909 | 489 | 2360 | 1237 | 1256 | 909 |
| 100610 | 2182 | 2659 | 2686 | 2766 | 2291 | 7036 | 2291 | 4060 | 1387 | 3122 | 2291 | 1632 | 3480 | 2401 | 2291 | 4035 | 1485 | 3168 | 15022 | 2291 | 2291 | 7171 | 3780 | 2059 | 16089 | 2637 | 2291 | 1275 | 6913 | 2102 | 2255 | 2291 |
| 100620 | 2834 | 3453 | 3489 | 3592 | 2975 | 9138 | 2975 | 5272 | 1802 | 4054 | 2975 | 2120 | 4519 | 3118 | 2975 | 5241 | 1929 | 4115 | 19509 | 2975 | 2975 | 9313 | 4909 | 2673 | 20894 | 3425 | 2975 | 1656 | 8978 | 2730 | 2929 | 2975 |
| 100630 | 3148 | 3837 | 3876 | 3991 | 3305 | 10153 | 3305 | 5858 | 2002 | 4504 | 3305 | 2355 | 5022 | 3464 | 3305 | 5823 | 2143 | 4572 | 21676 | 3305 | 3305 | 10348 | 5455 | 2970 | 23216 | 3805 | 3305 | 1840 | 9975 | 3033 | 3254 | 3305 |
| 100640 | 3257 | 3968 | 4009 | 4128 | 3419 | 10501 | 3419 | 6059 | 2071 | 4659 | 3419 | 2436 | 5194 | 3583 | 3419 | 6023 | 2217 | 4729 | 22421 | 3419 | 3419 | 10704 | 5642 | 3072 | 24013 | 3936 | 3419 | 1903 | 10318 | 3137 | 3366 | 3419 |
| 100700 | 1212 | 6946 | 2853 | 2853 | 2853 | 2950 | 2853 | 8925 | 793 | 2853 | 2853 | 2853 | 2218 | 2382 | 5988 | 1189 | 721 | 4878 | 9071 | 2853 | 2853 | 3419 | 1807 | 2853 | 2853 | 3589 | 2853 | 782 | 1900 | 1508 | 2853 | 2853 |
| 100810 | 2360 | 2360 | 2360 | 2360 | 2360 | 2360 | 2360 | 2360 | 2360 | 2360 | 2006 | 2360 | 2360 | 3641 | 2360 | 7034 | 2360 | 2360 | 2360 | 2360 | 2360 | 2360 | 2360 | 2360 | 2360 | 3961 | 2360 | 2850 | 2360 | 2360 | 2360 | 2360 |
| 100820 | 4534 | 4043 | 3198 | 1875 | 4596 | 2568 | 4596 | 9300 | 4596 | 4596 | 4596 | 4596 | 4511 | 2892 | 7496 | 4509 | 1383 | 4327 | 20198 | 4596 | 4596 | 2895 | 4596 | 3181 | 4596 | 3207 | 4596 | 2143 | 2469 | 4596 | 4596 | 4596 |
| 100830 | 5253 | 2519 | 2519 | 2519 | 2519 | 2519 | 2519 | 2519 | 2519 | 2519 | 2519 | 2519 | 2519 | 2519 | 2519 | 2519 | 4343 | 2519 | 2519 | 2519 | 2519 | 2519 | 8525 | 4022 | 2519 | 2519 | 2519 | 2519 | 2519 | 2519 | 2519 | 2519 |
| 100890 | 3261 | 2580 | 5603 | 3261 | 3261 | 3261 | 3261 | 3261 | 2506 | 3261 | 3261 | 3261 | 1377 | 2834 | 3261 | 3261 | 3261 | 3261 | 3261 | 3261 | 3261 | 3261 | 959 | 3261 | 3261 | 1933 | 3261 | 3261 | 11736 | 3261 | 3261 | 3261 |
| 110100 | 1198 | 5169 | 2987 | 2123 | 696 | 2226 | 896 | 3695 | 2562 | 1500 | 566 | 2391 | 853 | 2671 | 2237 | 1536 | 1380 | 1500 | 3487 | 877 | 841 | 2841 | 5718 | 1721 | 2147 | 810 | 563 | 954 | 1535 | 10584 | 1500 | 1500 |
| 110210 | 1127 | 7388 | 1127 | 1127 | 433 | 1127 | 1190 | 1127 | 4413 | 1127 | 126 | 6310 | 294 | 3153 | 1127 | 75971 | 3892 | 1127 | 1127 | 1129 | 859 | 1127 | 1127 | 712 | 1127 | 196 | 858 | 415 | 467 | 1127 | 1127 | 1127 |
| 110220 | 1799 | 13038 | 1687 | 1530 | 421 | 3116 | 938 | 3502 | 1441 | 1962 | 581 | 946 | 1311 | 1440 | 7375 | 1659 | 666 | 3992 | 9577 | 938 | 330 | 2888 | 984 | 1578 | 11242 | 1405 | 938 | 504 | 2434 | 1276 | 1295 | 938 |
| 110230 | 3428 | 4177 | 4221 | 4345 | 3599 | 11054 | 3599 | 6378 | 2180 | 4904 | 3599 | 2564 | 5467 | 3772 | 3599 | 6340 | 2334 | 4978 | 23601 | 3599 | 3599 | 11267 | 5939 | 3234 | 25277 | 4143 | 3599 | 2003 | 10861 | 3302 | 3543 | 3599 |
| 110290 | 3372 | 2667 | 5793 | 3372 | 3372 | 3372 | 3372 | 3372 | 2591 | 3372 | 3372 | 3372 | 1424 | 2930 | 3372 | 3372 | 3372 | 3372 | 3372 | 3372 | 3372 | 3372 | 992 | 3372 | 3372 | 1999 | 3372 | 3372 | 12134 | 3372 | 3372 | 3372 |
| 110311 | 660 | 2847 | 1645 | 1169 | 383 | 1226 | 494 | 2035 | 1411 | 826 | 312 | 1316 | 470 | 1471 | 1232 | 846 | 760 | 826 | 1920 | 483 | 463 | 1565 | 3149 | 948 | 1182 | 446 | 310 | 526 | 845 | 5828 | 826 | 826 |
| 110312 | 1827 | 6246 | 1301 | 1301 | 665 | 1301 | 689 | 1301 | 2237 | 1301 | 560 | 2333 | 1072 | 2235 | 1301 | 2027 | 1426 | 1301 | 1301 | 967 | 642 | 1301 | 1301 | 1293 | 1301 | 843 | 507 | 834 | 1301 | 1301 | 1301 | 1301 |
| 110313 | 1443 | 10461 | 1354 | 1227 | 337 | 2500 | 752 | 2810 | 1156 | 1574 | 466 | 759 | 1052 | 1156 | 5917 | 1331 | 535 | 3203 | 7684 | 752 | 265 | 2318 | 789 | 1266 | 9020 | 1127 | 752 | 404 | 1953 | 1023 | 1039 | 752 |
| 110314 | 2909 | 3545 | 3582 | 3688 | 3054 | 9381 | 3054 | 5413 | 1850 | 4162 | 3054 | 2176 | 4640 | 3201 | 3054 | 5380 | 1981 | 4224 | 20029 | 3054 | 3054 | 9562 | 5040 | 2745 | 21451 | 3516 | 3054 | 1700 | 9217 | 2802 | 3007 | 3054 |
| 110319 | 3001 | 2374 | 5157 | 3001 | 3001 | 3001 | 3001 | 3001 | 2306 | 3001 | 3001 | 3001 | 1267 | 2608 | 3001 | 3001 | 3001 | 3001 | 3001 | 3001 | 3001 | 3001 | 883 | 3001 | 3001 | 1779 | 3001 | 3001 | 10801 | 3001 | 3001 | 3001 |
| 110321 | 660 | 2847 | 1645 | 1169 | 383 | 1226 | 494 | 2035 | 1411 | 826 | 312 | 1316 | 470 | 1471 | 1232 | 846 | 760 | 826 | 1920 | 483 | 463 | 1565 | 3149 | 948 | 1182 | 446 | 310 | 526 | 845 | 5828 | 826 | 826 |
| 110329 | 3001 | 2374 | 5157 | 3001 | 3001 | 3001 | 3001 | 3001 | 2306 | 3001 | 3001 | 3001 | 1267 | 2608 | 3001 | 3001 | 3001 | 3001 | 3001 | 3001 | 3001 | 3001 | 883 | 3001 | 3001 | 1779 | 3001 | 3001 | 10801 | 3001 | 3001 | 3001 |
| 110411 | 2945 | 9595 | 1927 | 3707 | 997 | 1927 | 1302 | 9328 | 3336 | 1927 | 768 | 2965 | 1052 | 3276 | 2257 | 2698 | 1486 | 1927 | 1927 | 1520 | 957 | 2279 | 1944 | 1889 | 14620 | 1241 | 903 | 975 | 5253 | 1927 | 1927 | 1927 |
| 110412 | 3543 | 12111 | 2522 | 2522 | 1290 | 2522 | 1336 | 2522 | 4338 | 2522 | 1085 | 4523 | 2078 | 4334 | 2522 | 3931 | 2765 | 2522 | 2522 | 1874 | 1244 | 2522 | 2522 | 2506 | 2522 | 1635 | 983 | 1617 | 2522 | 2522 | 2522 | 2522 |
| 110419 | 3837 | 3035 | 6592 | 3837 | 3837 | 3837 | 3837 | 3837 | 2948 | 3837 | 3837 | 3837 | 1620 | 3335 | 3837 | 3837 | 3837 | 3837 | 3837 | 3837 | 3837 | 3837 | 1128 | 3837 | 3837 | 2274 | 3837 | 3837 | 13808 | 3837 | 3837 | 3837 |
| 110421 | 2945 | 9595 | 1927 | 3707 | 997 | 1927 | 1302 | 9328 | 3336 | 1927 | 768 | 2965 | 1052 | 3276 | 2257 | 2698 | 1486 | 1927 | 1927 | 1520 | 957 | 2279 | 1944 | 1889 | 14620 | 1241 | 903 | 975 | 5253 | 1927 | 1927 | 1927 |
| 110422 | 3073 | 10504 | 2187 | 2187 | 1119 | 2187 | 1159 | 2187 | 3762 | 2187 | 941 | 3923 | 1803 | 3759 | 2187 | 3409 | 2399 | 2187 | 2187 | 1625 | 1079 | 2187 | 2187 | 2174 | 2187 | 1418 | 853 | 1403 | 2187 | 2187 | 2187 | 2187 |
| 110423 | 1876 | 13597 | 1759 | 1595 | 439 | 3249 | 978 | 3652 | 1502 | 2046 | 606 | 986 | 1367 | 1502 | 7691 | 1730 | 695 | 4163 | 9988 | 978 | 344 | 3012 | 1026 | 1646 | 11724 | 1465 | 978 | 525 | 2538 | 1330 | 1351 | 978 |
| 110429 | 3837 | 3035 | 6592 | 3837 | 3837 | 3837 | 3837 | 3837 | 2948 | 3837 | 3837 | 3837 | 1620 | 3335 | 3837 | 3837 | 3837 | 3837 | 3837 | 3837 | 3837 | 3837 | 1128 | 3837 | 3837 | 2274 | 3837 | 3837 | 13808 | 3837 | 3837 | 3837 |
| 110430 | 2871 | 2271 | 4932 | 2871 | 2871 | 2871 | 2871 | 2871 | 2206 | 2871 | 2871 | 2871 | 1212 | 2495 | 2871 | 2871 | 2871 | 2871 | 2871 | 2871 | 2871 | 2871 | 844 | 2871 | 2871 | 1702 | 2871 | 2871 | 10330 | 2871 | 2871 | 2871 |

| Product code (Appendix IV) | Mexico | Morocco | Myanmar | Nepal | Netherlands | Nigeria | Norway | Pakistan | Peru | Philippines | Poland | Portugal | Romania | Russia | Saudi Arabia | South Africa | Spain | Sri Lanka | Sudan | Sweden | Switzerland | Tanzania | Thailand | Turkey | Turkmenistan | Ukraine | United Kingdom | USA | Uzbekistan | Venezuela | Viet Nam | Global average |
|---|---|---|---|---|---|---|---|---|---|---|---|---|---|---|---|---|---|---|---|---|---|---|---|---|---|---|---|---|---|---|---|---|
| 110510 | 1016 | 1625 | 2215 | 1494 | 389 | 7364 | 580 | 1947 | 1748 | 1672 | 1017 | 1437 | 1525 | 1646 | 2387 | 848 | 1009 | 2184 | 5399 | 588 | 434 | 2779 | 2038 | 1214 | 7946 | 2036 | 369 | 529 | 2811 | 1478 | 1618 | 1275 |
| 110520 | 739 | 1182 | 1611 | 1086 | 283 | 5356 | 422 | 1416 | 1271 | 1216 | 740 | 1045 | 1109 | 1197 | 1736 | 617 | 734 | 1588 | 3926 | 428 | 316 | 2021 | 1482 | 883 | 5779 | 1481 | 268 | 385 | 2044 | 1075 | 1176 | 927 |
| 110610 | 7815 | 13531 | 4165 | 4544 | 951 | 5907 | 5907 | 13807 | 3839 | 4714 | 1630 | 10555 | 2392 | 2626 | 5907 | 2673 | 6648 | 5036 | 3408 | 1990 | 5907 | 6114 | 4465 | 4425 | 5907 | 2247 | 5907 | 2055 | 5907 | 5309 | 5020 | 5907 |
| 110620 | 502 | 1665 | 1665 | 1768 | 1665 | 1665 | 1665 | 956 | 1569 | 2269 | 1665 | 1665 | 1665 | 1665 | 1665 | 1665 | 477 | 1665 | 1665 | 1665 | 1665 | 1665 | 1091 | 1665 | 1665 | 1665 | 1665 | 1665 | 1665 | 757 | 1665 | 1665 |
| 110710 | 2905 | 9464 | 1901 | 3656 | 984 | 1901 | 1284 | 9200 | 3291 | 1901 | 758 | 2925 | 1038 | 3231 | 2227 | 2661 | 1465 | 1901 | 1901 | 1499 | 944 | 2247 | 1918 | 1863 | 14420 | 1224 | 890 | 961 | 5181 | 1901 | 1901 | 1901 |
| 110720 | 3631 | 11830 | 2376 | 4570 | 1229 | 2376 | 1605 | 11501 | 4113 | 2376 | 947 | 3656 | 1297 | 4039 | 2783 | 3326 | 1832 | 2376 | 2376 | 1874 | 1180 | 2809 | 2397 | 2329 | 18025 | 1531 | 1113 | 1202 | 6476 | 2376 | 2376 | 2376 |
| 110811 | 896 | 3866 | 2234 | 1588 | 521 | 1665 | 670 | 2764 | 1916 | 1122 | 423 | 1788 | 638 | 1997 | 1673 | 1149 | 1032 | 1122 | 2608 | 656 | 629 | 2125 | 4276 | 1287 | 1606 | 606 | 421 | 714 | 1148 | 7916 | 1122 | 1122 |
| 110812 | 2398 | 17385 | 2249 | 2040 | 561 | 4154 | 1250 | 4670 | 1921 | 2616 | 775 | 1261 | 1748 | 1921 | 9833 | 2211 | 889 | 5322 | 12770 | 1250 | 440 | 3851 | 1312 | 2105 | 14990 | 1873 | 1250 | 672 | 3245 | 1701 | 1727 | 1250 |
| 110813 | 1070 | 1711 | 2332 | 1572 | 409 | 7752 | 611 | 2050 | 1840 | 1760 | 1071 | 1512 | 1606 | 1732 | 2512 | 893 | 1062 | 2299 | 5683 | 619 | 457 | 2925 | 2145 | 1278 | 8364 | 2143 | 388 | 557 | 2959 | 1555 | 1703 | 1342 |
| 110814 | 2499 | 2420 | 2003 | 2420 | 2420 | 2647 | 2420 | 2420 | 1881 | 2915 | 2420 | 2420 | 2420 | 2420 | 2420 | 2420 | 2420 | 3392 | 25425 | 2420 | 2420 | 2569 | 1547 | 2420 | 2420 | 2420 | 2420 | 2420 | 2420 | 2172 | 2585 | 2420 |
| 110900 | 2910 | 12555 | 7255 | 5157 | 1691 | 5407 | 2177 | 8975 | 6222 | 3643 | 1374 | 5806 | 2072 | 6486 | 5433 | 3731 | 3351 | 3643 | 8470 | 2129 | 2043 | 6901 | 13887 | 4181 | 5214 | 1967 | 1367 | 2318 | 3727 | 25704 | 3643 | 3643 |
| 120100 | 3177 | 7791 | 2580 | 4042 | 1789 | 5847 | 1789 | 5587 | 1629 | 1762 | 1789 | 1789 | 3037 | 3933 | 1789 | 2750 | 2714 | 3268 | 1789 | 1789 | 1140 | 7345 | 1969 | 2681 | 1789 | 4273 | 1789 | 1869 | 1789 | 1072 | 1541 | 1789 |
| 120210 | 2811 | 3310 | 3125 | 3145 | 3145 | 5779 | 3145 | 4813 | 2077 | 3439 | 3145 | 1648 | 3145 | 3145 | 2485 | 2859 | 1222 | 7120 | 9938 | 3145 | 3145 | 6136 | 2773 | 2002 | 3145 | 3145 | 3145 | 1150 | 5236 | 1974 | 1961 | 3145 |
| 120220 | 4016 | 4728 | 4464 | 4493 | 4493 | 8256 | 4493 | 6875 | 2967 | 4913 | 4493 | 2354 | 4493 | 4493 | 3550 | 4084 | 1746 | 10172 | 14197 | 4493 | 4493 | 8765 | 3962 | 2860 | 4493 | 4493 | 4493 | 1643 | 7481 | 2820 | 2801 | 4493 |
| 120300 | 1522 | 1982 | 1208 | 3808 | 1982 | 2893 | 1982 | 2985 | 655 | 2361 | 1982 | 1982 | 1982 | 1982 | 1982 | 1982 | 1982 | 2329 | 1982 | 1982 | 1982 | 8257 | 2411 | 1982 | 1982 | 1982 | 1982 | 1982 | 1982 | 2059 | 1339 | 1982 |
| 120300a | 913 | 1189 | 725 | 2285 | 1189 | 1736 | 1189 | 1791 | 393 | 1417 | 1189 | 1189 | 1189 | 1189 | 1189 | 1189 | 1189 | 1398 | 1189 | 1189 | 1189 | 4954 | 1447 | 1189 | 1189 | 1189 | 1189 | 1189 | 1189 | 1235 | 803 | 1189 |
| 120400 | 886 | 4420 | 4420 | 6624 | 3060 | 4420 | 4420 | 11904 | 4229 | 4420 | 5220 | 4420 | 3468 | 5676 | 4420 | 4420 | 7510 | 4420 | 4420 | 3701 | 4420 | 4420 | 4420 | 10398 | 4420 | 18526 | 2019 | 3204 | 23368 | 4420 | 4420 | 4420 |
| 120500 | 2477 | 5607 | 1611 | 1611 | 1182 | 1611 | 1374 | 2519 | 1611 | 1611 | 266 | 1611 | 718 | 3265 | 1611 | 1611 | 3284 | 1611 | 1611 | 1459 | 1032 | 1611 | 1611 | 950 | 1611 | 664 | 876 | 784 | 1656 | 1611 | 1611 | 1611 |
| 120600 | 3793 | 3816 | 5829 | 3069 | 3069 | 3069 | 3069 | 1892 | 3069 | 3069 | 3069 | 2434 | 3420 | 3496 | 3069 | 4356 | 1367 | 3069 | 12755 | 3069 | 965 | 10522 | 3069 | 3833 | 3069 | 3664 | 3069 | 2532 | 3783 | 4267 | 3069 | 3069 |
| 120710 | 1507 | 1176 | 1176 | 1176 | 1176 | 6509 | 1176 | 1176 | 611 | 917 | 1176 | 1176 | 1176 | 1176 | 1176 | 1176 | 1176 | 1176 | 1176 | 1176 | 1176 | 965 | 871 | 1176 | 1176 | 1176 | 1176 | 1176 | 1176 | 1153 | 1176 | 1176 |
| 120710a | 1349 | 1053 | 1053 | 1053 | 1053 | 5825 | 1053 | 1053 | 547 | 821 | 1053 | 1053 | 1053 | 1053 | 1053 | 1053 | 1053 | 1053 | 1053 | 1053 | 1053 | 864 | 779 | 1053 | 1053 | 1053 | 1053 | 1053 | 1053 | 1031 | 1053 | 1053 |
| 120720 | 703 | 987 | 2876 | 2462 | 1205 | 2869 | 1205 | 1518 | 1062 | 1936 | 1205 | 1205 | 2882 | 1205 | 1205 | 1802 | 438 | 1205 | 2749 | 1205 | 1205 | 4032 | 1276 | 767 | 1689 | 1205 | 1205 | 838 | 1217 | 1771 | 1616 | 1205 |
| 120720a | 2127 | 2985 | 8698 | 7445 | 3644 | 8676 | 3644 | 4590 | 3213 | 5855 | 3644 | 3644 | 8715 | 3644 | 3644 | 5449 | 1325 | 3644 | 8315 | 3644 | 3644 | 12193 | 3858 | 2320 | 5107 | 3644 | 3644 | 2535 | 3682 | 5355 | 4886 | 3644 |
| 120720b | 4812 | 6752 | 19675 | 16841 | 8242 | 19624 | 8242 | 10382 | 7267 | 13243 | 8242 | 8242 | 19714 | 8242 | 8242 | 12325 | 2997 | 8242 | 18808 | 8242 | 8242 | 27581 | 8727 | 5247 | 11552 | 8242 | 8242 | 5733 | 8328 | 12113 | 11052 | 8242 |
| 120730 | 22922 | 22840 | 10500 | 10500 | 10500 | 10500 | 10500 | 19648 | 10500 | 12788 | 10500 | 10500 | 14032 | 4555 | 10500 | 21154 | 10500 | 10500 | 35730 | 10500 | 10500 | 18103 | 19784 | 10500 | 10500 | 14193 | 10500 | 10500 | 10500 | 10500 | 11338 | 10500 |
| 120740 | 6321 | 7822 | 7268 | 8888 | 8888 | 6316 | 8888 | 10404 | 2170 | 8888 | 8888 | 8888 | 8888 | 8888 | 8404 | 8888 | 8888 | 6049 | 31805 | 8888 | 8888 | 7974 | 4543 | 9449 | 8888 | 8888 | 8888 | 8888 | 8462 | 5047 | 6052 | 8888 |
| 120750 | 747 | 1575 | 2608 | 1724 | 1575 | 1575 | 1575 | 1575 | 1575 | 1575 | 1575 | 1575 | 2528 | 2384 | 1575 | 1575 | 1575 | 2320 | 1575 | 1575 | 1575 | 1575 | 1575 | 1575 | 1575 | 620 | 1575 | 1628 | 1575 | 1575 | 1575 | 1575 |
| 120760 | 3558 | 5567 | 5567 | 5567 | 5567 | 5567 | 5567 | 6305 | 5567 | 5567 | 5567 | 5567 | 5567 | 5073 | 5567 | 5567 | 1693 | 5567 | 5567 | 5567 | 5567 | 5567 | 5567 | 6321 | 5567 | 5567 | 5567 | 2119 | 7431 | 5567 | 5567 | 5567 |
| 120791 | 1741 | 1741 | 1741 | 1741 | 386 | 1741 | 1741 | 1741 | 1741 | 1741 | 1741 | 1741 | 1069 | 1741 | 1741 | 1741 | 1741 | 1741 | 1741 | 1741 | 1741 | 1741 | 1741 | 3251 | 1741 | 1741 | 1741 | 1741 | 1741 | 1741 | 1741 | 1741 |
| 120799 | 2049 | 2049 | 2049 | 2049 | 2049 | 2049 | 2049 | 2049 | 2049 | 7107 | 3607 | 2049 | 2049 | 2049 | 2049 | 4625 | 2049 | 2049 | 2049 | 2049 | 2049 | 2049 | 2049 | 2049 | 2049 | 4502 | 2049 | 2049 | 5111 | 2049 | 2049 | 2049 |
| 120810 | 3738 | 9166 | 3035 | 4756 | 2104 | 6879 | 2104 | 6573 | 1917 | 2073 | 2104 | 2104 | 3574 | 4628 | 2104 | 3235 | 3193 | 3844 | 2104 | 2104 | 1342 | 8641 | 2316 | 3154 | 2104 | 5027 | 2104 | 2199 | 2104 | 1261 | 1812 | 2104 |
| 120890 | 2562 | 2562 | 2562 | 2562 | 2562 | 2562 | 2562 | 2562 | 2562 | 8883 | 4508 | 2562 | 2562 | 2562 | 2562 | 5781 | 2562 | 2562 | 2562 | 2562 | 2562 | 2562 | 2562 | 2562 | 2562 | 5627 | 2562 | 2562 | 6389 | 2562 | 2562 | 2562 |
| 121010 | 2736 | 2736 | 2736 | 2736 | 2736 | 2736 | 2736 | 2736 | 2736 | 2736 | 3026 | 3366 | 6309 | 8599 | 2736 | 4979 | 3741 | 2736 | 2736 | 2736 | 1537 | 2736 | 2736 | 2736 | 2736 | 16574 | 2076 | 2223 | 2736 | 2736 | 2736 | 2736 |
| 121020 | 2736 | 2736 | 2736 | 2736 | 2736 | 2736 | 2736 | 2736 | 2736 | 2736 | 3026 | 3366 | 6309 | 8599 | 2736 | 4979 | 3741 | 2736 | 2736 | 2736 | 1537 | 2736 | 2736 | 2736 | 2736 | 16574 | 2076 | 2223 | 2736 | 2736 | 2736 | 2736 |
| 121230 | 1881 | 1653 | 1881 | 1881 | 1881 | 1881 | 1881 | 1881 | 1881 | 1881 | 918 | 2812 | 1881 | 1881 | 1881 | 1881 | 1881 | 1881 | 1881 | 1881 | 1881 | 1881 | 1881 | 2105 | 1881 | 1881 | 1881 | 1881 | 1881 | 1881 | 1881 | 1881 |
| 121291 | 113 | 151 | 113 | 113 | 65 | 113 | 113 | 334 | 113 | 113 | 84 | 107 | 190 | 189 | 113 | 113 | 113 | 113 | 113 | 83 | 52 | 113 | 113 | 154 | 113 | 218 | 56 | 84 | 546 | 467 | 113 | 113 |
| 121292 | 171 | 184 | 223 | 213 | 175 | 484 | 175 | 339 | 82 | 148 | 175 | 118 | 175 | 175 | 175 | 197 | 133 | 234 | 257 | 175 | 175 | 132 | 195 | 175 | 175 | 175 | 175 | 103 | 175 | 215 | 201 | 175 |
| 121299 | 447 | 186 | 278 | 169 | 277 | 1016 | 110 | 185 | 290 | 399 | 184 | 71 | 289 | 197 | 259 | 455 | 81 | 467 | 936 | 166 | 94 | 641 | 612 | 392 | 779 | 341 | 201 | 78 | 1410 | 253 | 225 | 273 |
| 121410 | 47 | 134 | 134 | 134 | 75 | 134 | 134 | 134 | 81 | 134 | 134 | 134 | 164 | 134 | 336 | 206 | 27 | 134 | 134 | 134 | 134 | 134 | 134 | 135 | 134 | 134 | 134 | 124 | 134 | 134 | 134 | 134 |
| 121490 | 231 | 62 | 62 | 62 | 62 | 62 | 62 | 62 | 62 | 62 | 62 | 62 | 62 | 62 | 62 | 62 | 62 | 62 | 62 | 62 | 62 | 62 | 62 | 62 | 62 | 62 | 62 | 62 | 62 | 62 | 62 | 62 |
| 130213 | 10943 | 10943 | 10943 | 10943 | 10943 | 10943 | 10943 | 10943 | 10943 | 10943 | 12103 | 13465 | 25236 | 34398 | 10943 | 19917 | 14964 | 10943 | 10943 | 10943 | 6146 | 10943 | 10943 | 10943 | 10943 | 66297 | 8303 | 8894 | 10943 | 10943 | 10943 | 10943 |
| 150710 | 6050 | 14835 | 4912 | 7698 | 3406 | 11134 | 3406 | 10639 | 3102 | 3355 | 3406 | 3406 | 5784 | 7490 | 3406 | 5237 | 5168 | 6222 | 3406 | 3406 | 2172 | 13986 | 3749 | 5105 | 3406 | 8137 | 3406 | 3559 | 3406 | 2041 | 2934 | 3406 |
| 150790 | 6174 | 15138 | 5012 | 7855 | 3476 | 11361 | 3476 | 10856 | 3166 | 3423 | 3476 | 3476 | 5902 | 7643 | 3476 | 5344 | 5273 | 6349 | 3476 | 3476 | 2216 | 14271 | 3826 | 5209 | 3476 | 8303 | 3476 | 3631 | 3476 | 2083 | 2993 | 3476 |
| 150810 | 7295 | 8588 | 8108 | 8161 | 8161 | 14997 | 8161 | 12489 | 5390 | 8924 | 8161 | 4277 | 8161 | 8161 | 6449 | 7418 | 3171 | 18476 | 25789 | 8161 | 8161 | 15922 | 7196 | 5196 | 8161 | 8161 | 8161 | 2984 | 13588 | 5123 | 5088 | 8161 |
| 150890 | 7444 | 8764 | 8274 | 8328 | 8328 | 15304 | 8328 | 12744 | 5500 | 9106 | 8328 | 4364 | 8328 | 8328 | 6580 | 7569 | 3236 | 18854 | 26316 | 8328 | 8328 | 16247 | 7343 | 5302 | 8328 | 8328 | 8328 | 3045 | 13866 | 5228 | 5192 | 8328 |
| 150910 | 15211 | 45209 | 21106 | 21106 | 21106 | 21106 | 21106 | 21106 | 8568 | 21106 | 21106 | 38960 | 21106 | 21106 | 21106 | 21106 | 15831 | 21106 | 21106 | 21106 | 21106 | 21106 | 21106 | 20535 | 21106 | 21106 | 21106 | 3735 | 49077 | 21106 | 21106 | 21106 |
| 150990 | 15521 | 46131 | 21537 | 21537 | 21537 | 21537 | 21537 | 21537 | 8742 | 21537 | 21537 | 39755 | 21537 | 21537 | 21537 | 21537 | 16154 | 21537 | 21537 | 21537 | 21537 | 21537 | 21537 | 20954 | 21537 | 21537 | 21537 | 3811 | 50078 | 21537 | 21537 | 21537 |
| 151000 | 6182 | 18375 | 8578 | 8578 | 8578 | 8578 | 8578 | 8578 | 3482 | 8578 | 8578 | 15835 | 8578 | 8578 | 8578 | 8578 | 6434 | 8578 | 8578 | 8578 | 8578 | 8578 | 8578 | 8346 | 8578 | 8578 | 8578 | 1518 | 19947 | 8578 | 8578 | 8578 |
| 151110 | 6622 | 5169 | 5169 | 5169 | 5169 | 28601 | 5169 | 5169 | 2687 | 4030 | 5169 | 5169 | 5169 | 5169 | 5169 | 5169 | 5169 | 5169 | 5169 | 5169 | 5169 | 4241 | 3827 | 5169 | 5169 | 5169 | 5169 | 5169 | 5169 | 5065 | 5169 | 5169 |
| 151190 | 6758 | 5274 | 5274 | 5274 | 5274 | 29184 | 5274 | 5274 | 2742 | 4113 | 5274 | 5274 | 5274 | 5274 | 5274 | 5274 | 5274 | 5274 | 5274 | 5274 | 5274 | 4328 | 3905 | 5274 | 5274 | 5274 | 5274 | 5274 | 5274 | 5168 | 5274 | 5274 |
| 151211 | 7527 | 7571 | 11567 | 6090 | 6090 | 6090 | 6090 | 3755 | 6090 | 6090 | 6090 | 4830 | 6786 | 6937 | 6090 | 8643 | 2712 | 6090 | 25310 | 6090 | 1915 | 20878 | 6090 | 7606 | 6090 | 7271 | 6090 | 5024 | 7507 | 8466 | 6090 | 6090 |
| 151219 | 7681 | 7726 | 11803 | 6214 | 6214 | 6214 | 6214 | 3831 | 6214 | 6214 | 6214 | 4929 | 6924 | 7079 | 6214 | 8819 | 2767 | 6214 | 25826 | 6214 | 1954 | 21304 | 6214 | 7761 | 6214 | 7419 | 6214 | 5126 | 7660 | 8639 | 6214 | 6214 |

| Product code (Appendix IV) | Mexico | Morocco | Myanmar | Nepal | Netherlands | Nigeria | Norway | Pakistan | Peru | Philippines | Poland | Portugal | Romania | Russia | Saudi Arabia | South Africa | Spain | Sri Lanka | Sudan | Sweden | Switzerland | Tanzania | Thailand | Turkey | Turkmenistan | Ukraine | United Kingdom | USA | Uzbekistan | Venezuela | Viet Nam | Global average |
|---|---|---|---|---|---|---|---|---|---|---|---|---|---|---|---|---|---|---|---|---|---|---|---|---|---|---|---|---|---|---|---|---|
| 151221 | 2169 | 3043 | 8868 | 7591 | 3715 | 8845 | 3715 | 4680 | 3275 | 5969 | 3715 | 3715 | 8886 | 3715 | 3715 | 5555 | 1351 | 3715 | 8477 | 3715 | 3715 | 12432 | 3934 | 2365 | 5207 | 3715 | 3715 | 2584 | 3754 | 5460 | 4982 | 3715 |
| 151229 | 2169 | 3043 | 8868 | 7591 | 3715 | 8845 | 3715 | 4680 | 3275 | 5969 | 3715 | 3715 | 8886 | 3715 | 3715 | 5555 | 1351 | 3715 | 8477 | 3715 | 3715 | 12432 | 3934 | 2365 | 5207 | 3715 | 3715 | 2584 | 3754 | 5460 | 4982 | 3715 |
| 151311 | 2644 | 3444 | 2099 | 6615 | 3444 | 5026 | 3444 | 5186 | 1139 | 4101 | 3444 | 3444 | 3444 | 3444 | 3444 | 3444 | 3444 | 4047 | 3444 | 3444 | 3444 | 14344 | 4189 | 3444 | 3444 | 3444 | 3444 | 3444 | 3444 | 3576 | 2325 | 3444 |
| 151319 | 2698 | 3514 | 2142 | 6750 | 3514 | 5128 | 3514 | 5292 | 1162 | 4185 | 3514 | 3514 | 3514 | 3514 | 3514 | 3514 | 3514 | 4129 | 3514 | 3514 | 3514 | 14636 | 4274 | 3514 | 3514 | 3514 | 3514 | 3514 | 3514 | 3649 | 2373 | 3514 |
| 151321 | 1377 | 1074 | 1074 | 1074 | 1074 | 5946 | 1074 | 1074 | 559 | 838 | 1074 | 1074 | 1074 | 1074 | 1074 | 1074 | 1074 | 1074 | 1074 | 1074 | 1074 | 882 | 795 | 1074 | 1074 | 1074 | 1074 | 1074 | 1074 | 1053 | 1074 | 1074 |
| 151329 | 1405 | 1096 | 1096 | 1096 | 1096 | 6067 | 1096 | 1096 | 570 | 855 | 1096 | 1096 | 1096 | 1096 | 1096 | 1096 | 1096 | 1096 | 1096 | 1096 | 1096 | 900 | 812 | 1096 | 1096 | 1096 | 1096 | 1096 | 1096 | 1074 | 1096 | 1096 |
| 151410 | 4394 | 9945 | 2857 | 2857 | 2096 | 2857 | 2437 | 4468 | 2857 | 2857 | 472 | 2857 | 1274 | 5791 | 2857 | 2857 | 5826 | 2857 | 2857 | 2587 | 1831 | 2857 | 2857 | 1685 | 2857 | 1177 | 1555 | 1391 | 2937 | 2857 | 2857 | 2857 |
| 151490 | 4483 | 10148 | 2915 | 2915 | 2139 | 2915 | 2486 | 4560 | 2915 | 2915 | 481 | 2915 | 1300 | 5909 | 2915 | 2915 | 5945 | 2915 | 2915 | 2640 | 1868 | 2915 | 2915 | 1719 | 2915 | 1201 | 1586 | 1419 | 2997 | 2915 | 2915 | 2915 |
| 151511 | 1532 | 7644 | 7644 | 11454 | 5291 | 7644 | 7644 | 20584 | 7312 | 7644 | 9026 | 7644 | 5998 | 9815 | 7644 | 7644 | 12987 | 7644 | 7644 | 6400 | 7644 | 7644 | 7644 | 17980 | 7644 | 32034 | 3491 | 5540 | 40408 | 7644 | 7644 | 7644 |
| 151519 | 1563 | 7800 | 7800 | 11688 | 5399 | 7800 | 7800 | 21004 | 7461 | 7800 | 9210 | 7800 | 6120 | 10016 | 7800 | 7800 | 13252 | 7800 | 7800 | 6531 | 7800 | 7800 | 7800 | 18347 | 7800 | 32688 | 3562 | 5653 | 41232 | 7800 | 7800 | 7800 |
| 151521 | 3692 | 26758 | 3462 | 3139 | 863 | 6394 | 1924 | 7187 | 2957 | 4027 | 1192 | 1941 | 2690 | 2956 | 15135 | 3404 | 1368 | 8192 | 19656 | 1924 | 678 | 5928 | 2019 | 3239 | 23072 | 2883 | 1924 | 1034 | 4995 | 2618 | 2658 | 1924 |
| 151529 | 3767 | 27304 | 3533 | 3203 | 881 | 6525 | 1963 | 7334 | 3017 | 4109 | 1216 | 1980 | 2745 | 3017 | 15444 | 3473 | 1396 | 8359 | 20057 | 1963 | 692 | 6049 | 2060 | 3306 | 23543 | 2942 | 1963 | 1055 | 5097 | 2671 | 2712 | 1963 |
| 151530 | 57304 | 57100 | 26250 | 26250 | 26250 | 26250 | 26250 | 49121 | 26250 | 31969 | 26250 | 26250 | 35081 | 11387 | 26250 | 52886 | 26250 | 26250 | 89326 | 26250 | 26250 | 45259 | 49459 | 26250 | 26250 | 35482 | 26250 | 26250 | 26250 | 26250 | 28346 | 26250 |
| 151550 | 14700 | 18191 | 16903 | 20669 | 20669 | 14688 | 20669 | 24196 | 5047 | 20669 | 20669 | 20669 | 20669 | 20669 | 19544 | 20669 | 20669 | 14067 | 73966 | 20669 | 20669 | 18544 | 10564 | 21974 | 20669 | 20669 | 20669 | 20669 | 19679 | 11738 | 14075 | 20669 |
| 151560 | 12344 | 12344 | 12344 | 12344 | 12344 | 12344 | 12344 | 12344 | 12344 | 12344 | 12344 | 12344 | 12344 | 12344 | 12344 | 12344 | 12344 | 12344 | 12344 | 12344 | 12344 | 12344 | 12344 | 12344 | 12344 | 12344 | 12344 | 12344 | 12344 | 12344 | 12344 | 12344 |
| 170111 | 1399 | 1504 | 1817 | 1740 | 1427 | 3949 | 1427 | 2763 | 672 | 1208 | 1427 | 960 | 1427 | 1427 | 1427 | 1607 | 1089 | 1913 | 2095 | 1427 | 1427 | 1074 | 1595 | 1427 | 1427 | 1427 | 1427 | 838 | 1427 | 1752 | 1643 | 1427 |
| 170112 | 809 | 1080 | 809 | 809 | 465 | 809 | 809 | 2382 | 809 | 809 | 603 | 761 | 1359 | 1352 | 809 | 809 | 807 | 809 | 809 | 593 | 375 | 809 | 809 | 1103 | 809 | 1560 | 400 | 599 | 3897 | 3339 | 809 | 809 |
| 170191 | 1496 | 1609 | 1943 | 1861 | 1526 | 4223 | 1526 | 2956 | 719 | 1292 | 1526 | 1027 | 1526 | 1526 | 1526 | 1719 | 1165 | 2046 | 2240 | 1526 | 1526 | 1148 | 1706 | 1526 | 1526 | 1526 | 1526 | 896 | 1526 | 1874 | 1757 | 1526 |
| 170199 | 1496 | 1609 | 1943 | 1861 | 1526 | 4223 | 1526 | 2956 | 719 | 1292 | 1526 | 1027 | 1526 | 1526 | 1526 | 1719 | 1165 | 2046 | 2240 | 1526 | 1526 | 1148 | 1706 | 1526 | 1526 | 1526 | 1526 | 896 | 1526 | 1874 | 1757 | 1526 |
| 170220 | 1496 | 1609 | 1943 | 1861 | 1526 | 4223 | 1526 | 2956 | 719 | 1292 | 1526 | 1027 | 1526 | 1526 | 1526 | 1719 | 1165 | 2046 | 2240 | 1526 | 1526 | 1148 | 1706 | 1526 | 1526 | 1526 | 1526 | 896 | 1526 | 1874 | 1757 | 1526 |
| 170230 | 1496 | 1609 | 1943 | 1861 | 1526 | 4223 | 1526 | 2956 | 719 | 1292 | 1526 | 1027 | 1526 | 1526 | 1526 | 1719 | 1165 | 2046 | 2240 | 1526 | 1526 | 1148 | 1706 | 1526 | 1526 | 1526 | 1526 | 896 | 1526 | 1874 | 1757 | 1526 |
| 170240 | 1496 | 1609 | 1943 | 1861 | 1526 | 4223 | 1526 | 2956 | 719 | 1292 | 1526 | 1027 | 1526 | 1526 | 1526 | 1719 | 1165 | 2046 | 2240 | 1526 | 1526 | 1148 | 1706 | 1526 | 1526 | 1526 | 1526 | 896 | 1526 | 1874 | 1757 | 1526 |
| 170250 | 1496 | 1609 | 1943 | 1861 | 1526 | 4223 | 1526 | 2956 | 719 | 1292 | 1526 | 1027 | 1526 | 1526 | 1526 | 1719 | 1165 | 2046 | 2240 | 1526 | 1526 | 1148 | 1706 | 1526 | 1526 | 1526 | 1526 | 896 | 1526 | 1874 | 1757 | 1526 |
| 170260 | 1496 | 1609 | 1943 | 1861 | 1526 | 4223 | 1526 | 2956 | 719 | 1292 | 1526 | 1027 | 1526 | 1526 | 1526 | 1719 | 1165 | 2046 | 2240 | 1526 | 1526 | 1148 | 1706 | 1526 | 1526 | 1526 | 1526 | 896 | 1526 | 1874 | 1757 | 1526 |
| 170290 | 8578 | 8578 | 4933 | 8578 | 8578 | 8578 | 8578 | 8578 | 8578 | 8578 | 8578 | 8578 | 8578 | 8578 | 8578 | 8578 | 8578 | 8578 | 8578 | 8578 | 8578 | 8578 | 8578 | 8578 | 8578 | 8578 | 8578 | 8578 | 8578 | 8578 | 8578 | 8578 |
| 170310 | 351 | 377 | 455 | 436 | 358 | 989 | 358 | 692 | 168 | 303 | 358 | 241 | 358 | 358 | 358 | 403 | 273 | 479 | 525 | 358 | 358 | 269 | 400 | 358 | 358 | 358 | 358 | 210 | 358 | 439 | 412 | 358 |
| 170390 | 351 | 377 | 455 | 436 | 358 | 989 | 358 | 692 | 168 | 303 | 358 | 241 | 358 | 358 | 358 | 403 | 273 | 479 | 525 | 358 | 358 | 269 | 400 | 358 | 358 | 358 | 358 | 210 | 358 | 439 | 412 | 358 |
| 180100 | 26126 | 27218 | 27218 | 27218 | 27218 | 40235 | 27218 | 27218 | 16865 | 20088 | 27218 | 27218 | 27218 | 27218 | 27218 | 27218 | 27218 | 20435 | 27218 | 27218 | 27218 | 19267 | 24980 | 27218 | 27218 | 27218 | 27218 | 27218 | 27218 | 44886 | 27218 | 27218 |
| 180200 | 2924 | 3046 | 3046 | 3046 | 3046 | 4503 | 3046 | 3046 | 1887 | 2248 | 3046 | 3046 | 3046 | 3046 | 3046 | 3046 | 3046 | 2287 | 3046 | 3046 | 3046 | 2156 | 2796 | 3046 | 3046 | 3046 | 3046 | 3046 | 3046 | 5023 | 3046 | 3046 |
| 180310 | 31927 | 33261 | 33261 | 33261 | 33261 | 49168 | 33261 | 33261 | 20609 | 24548 | 33261 | 33261 | 33261 | 33261 | 33261 | 33261 | 33261 | 24972 | 33261 | 33261 | 33261 | 23545 | 30526 | 33261 | 33261 | 33261 | 33261 | 33261 | 33261 | 54852 | 33261 | 33261 |
| 180320 | 31927 | 33261 | 33261 | 33261 | 33261 | 49168 | 33261 | 33261 | 20609 | 24548 | 33261 | 33261 | 33261 | 33261 | 33261 | 33261 | 33261 | 24972 | 33261 | 33261 | 33261 | 23545 | 30526 | 33261 | 33261 | 33261 | 33261 | 33261 | 33261 | 54852 | 33261 | 33261 |
| 180400 | 48693 | 50728 | 50728 | 50728 | 50728 | 74987 | 50728 | 50728 | 31431 | 37439 | 50728 | 50728 | 50728 | 50728 | 50728 | 50728 | 50728 | 38086 | 50728 | 50728 | 50728 | 35909 | 46556 | 50728 | 50728 | 50728 | 50728 | 50728 | 50728 | 83656 | 50728 | 50728 |
| 180500 | 17059 | 17772 | 17772 | 17772 | 17772 | 26272 | 17772 | 17772 | 11012 | 13117 | 17772 | 17772 | 17772 | 17772 | 17772 | 17772 | 17772 | 13343 | 17772 | 17772 | 17772 | 12580 | 16311 | 17772 | 17772 | 17772 | 17772 | 17772 | 17772 | 29309 | 17772 | 17772 |
| 180610 | 17059 | 17772 | 17772 | 17772 | 17772 | 26272 | 17772 | 17772 | 11012 | 13117 | 17772 | 17772 | 17772 | 17772 | 17772 | 17772 | 17772 | 13343 | 17772 | 17772 | 17772 | 12580 | 16311 | 17772 | 17772 | 17772 | 17772 | 17772 | 17772 | 29309 | 17772 | 17772 |
| 200911 | 1404 | 969 | 830 | 1292 | 830 | 830 | 830 | 1939 | 1155 | 2396 | 830 | 1011 | 830 | 830 | 830 | 797 | 658 | 13335 | 3693 | 830 | 830 | 830 | 911 | 494 | 830 | 830 | 830 | 272 | 830 | 1123 | 2195 | 830 |
| 200919 | 1404 | 969 | 830 | 1292 | 830 | 830 | 830 | 1939 | 1155 | 2396 | 830 | 1011 | 830 | 830 | 830 | 797 | 658 | 13335 | 3693 | 830 | 830 | 830 | 911 | 494 | 830 | 830 | 830 | 272 | 830 | 1123 | 2195 | 830 |
| 200920 | 801 | 1950 | 873 | 873 | 1569 | 873 | 873 | 2116 | 712 | 9803 | 873 | 2092 | 1176 | 1050 | 1437 | 684 | 1783 | 873 | 873 | 873 | 418 | 1550 | 474 | 1259 | 1824 | 1628 | 1937 | 333 | 2063 | 585 | 873 | 873 |
| 200930 | 1908 | 1193 | 2262 | 2262 | 2262 | 3057 | 2262 | 2262 | 553 | 2262 | 2262 | 2262 | 2262 | 2262 | 2609 | 2262 | 470 | 2262 | 2262 | 2262 | 2262 | 1949 | 2816 | 771 | 2262 | 2262 | 2262 | 169 | 999 | 2262 | 2262 | 2262 |
| 200940 | 581 | 1263 | 1263 | 1263 | 1263 | 4147 | 1263 | 1263 | 1330 | 567 | 1263 | 1304 | 1263 | 1263 | 1263 | 1163 | 1263 | 2699 | 10813 | 1263 | 1263 | 2659 | 1095 | 1263 | 1263 | 1263 | 1263 | 361 | 1263 | 1291 | 2532 | 1263 |
| 200950 | 229 | 115 | 230 | 230 | 10 | 1168 | 13 | 640 | 166 | 667 | 322 | 60 | 396 | 378 | 480 | 191 | 67 | 926 | 889 | 15 | 37 | 623 | 317 | 212 | 931 | 566 | 10 | 87 | 287 | 326 | 230 | 230 |
| 200960 | 801 | 1950 | 873 | 873 | 1569 | 873 | 873 | 2116 | 712 | 9803 | 873 | 2092 | 1176 | 1050 | 1437 | 684 | 1783 | 873 | 873 | 873 | 418 | 1550 | 474 | 1259 | 1824 | 1628 | 1937 | 333 | 2063 | 585 | 873 | 873 |
| 200970 | 2139 | 1478 | 969 | 1442 | 195 | 969 | 841 | 1950 | 956 | 969 | 615 | 1031 | 1380 | 1573 | 969 | 691 | 696 | 969 | 969 | 586 | 135 | 969 | 969 | 582 | 10214 | 2901 | 355 | 349 | 3447 | 969 | 969 | 969 |
| 200980 | 1908 | 1193 | 2262 | 2262 | 2262 | 3057 | 2262 | 2262 | 553 | 2262 | 2262 | 2262 | 2262 | 2262 | 2609 | 2262 | 470 | 2262 | 2262 | 2262 | 2262 | 1949 | 2816 | 771 | 2262 | 2262 | 2262 | 169 | 999 | 2262 | 2262 | 2262 |
| 200990 | 1908 | 1193 | 2262 | 2262 | 2262 | 3057 | 2262 | 2262 | 553 | 2262 | 2262 | 2262 | 2262 | 2262 | 2609 | 2262 | 470 | 2262 | 2262 | 2262 | 2262 | 1949 | 2816 | 771 | 2262 | 2262 | 2262 | 169 | 999 | 2262 | 2262 | 2262 |
| 220300 | 443 | 1445 | 290 | 558 | 150 | 290 | 196 | 1405 | 502 | 290 | 116 | 447 | 158 | 493 | 340 | 406 | 224 | 290 | 290 | 229 | 144 | 343 | 293 | 284 | 2201 | 187 | 136 | 147 | 791 | 290 | 290 | 290 |
| 220410 | 859 | 2090 | 935 | 935 | 1681 | 935 | 935 | 2267 | 762 | 10504 | 935 | 2241 | 1260 | 1125 | 1540 | 733 | 1911 | 935 | 935 | 935 | 447 | 1661 | 508 | 1349 | 1955 | 1744 | 2076 | 357 | 2211 | 627 | 935 | 935 |
| 220421 | 699 | 1701 | 761 | 761 | 1368 | 761 | 761 | 1846 | 621 | 8549 | 761 | 1824 | 1026 | 916 | 1253 | 596 | 1555 | 761 | 761 | 761 | 364 | 1352 | 414 | 1098 | 1591 | 1420 | 1690 | 291 | 1800 | 510 | 761 | 761 |
| 220429 | 699 | 1701 | 761 | 761 | 1368 | 761 | 761 | 1846 | 621 | 8549 | 761 | 1824 | 1026 | 916 | 1253 | 596 | 1555 | 761 | 761 | 761 | 364 | 1352 | 414 | 1098 | 1591 | 1420 | 1690 | 291 | 1800 | 510 | 761 | 761 |
| 220430 | 699 | 1701 | 761 | 761 | 1368 | 761 | 761 | 1846 | 621 | 8549 | 761 | 1824 | 1026 | 916 | 1253 | 596 | 1555 | 761 | 761 | 761 | 364 | 1352 | 414 | 1098 | 1591 | 1420 | 1690 | 291 | 1800 | 510 | 761 | 761 |
| 220510 | 859 | 2090 | 935 | 935 | 1681 | 935 | 935 | 2267 | 762 | 10504 | 935 | 2241 | 1260 | 1125 | 1540 | 733 | 1911 | 935 | 935 | 935 | 447 | 1661 | 508 | 1349 | 1955 | 1744 | 2076 | 357 | 2211 | 627 | 935 | 935 |
| 220590 | 859 | 2090 | 935 | 935 | 1681 | 935 | 935 | 2267 | 762 | 10504 | 935 | 2241 | 1260 | 1125 | 1540 | 733 | 1911 | 935 | 935 | 935 | 447 | 1661 | 508 | 1349 | 1955 | 1744 | 2076 | 357 | 2211 | 627 | 935 | 935 |
| 220600 | 859 | 2090 | 935 | 935 | 1681 | 935 | 935 | 2267 | 762 | 10504 | 935 | 2241 | 1260 | 1125 | 1540 | 733 | 1911 | 935 | 935 | 935 | 447 | 1661 | 508 | 1349 | 1955 | 1744 | 2076 | 357 | 2211 | 627 | 935 | 935 |

| Product code (Appendix IV) | Mexico | Morocco | Myanmar | Nepal | Netherlands | Nigeria | Norway | Pakistan | Peru | Philippines | Poland | Portugal | Romania | Russia | Saudi Arabia | South Africa | Spain | Sri Lanka | Sudan | Sweden | Switzerland | Tanzania | Thailand | Turkey | Turkmenistan | Ukraine | United Kingdom | USA | Uzbekistan | Venezuela | Viet Nam | Global average |
|---|---|---|---|---|---|---|---|---|---|---|---|---|---|---|---|---|---|---|---|---|---|---|---|---|---|---|---|---|---|---|---|---|
| 220820 | 859 | 2090 | 935 | 935 | 1681 | 935 | 935 | 2267 | 762 | 10504 | 935 | 2241 | 1260 | 1125 | 1540 | 733 | 1911 | 935 | 935 | 935 | 447 | 1661 | 508 | 1349 | 1955 | 1744 | 2076 | 357 | 2211 | 627 | 935 | 935 |
| 230400 | 2643 | 6482 | 2146 | 3363 | 1488 | 4865 | 1488 | 4648 | 1355 | 1466 | 1488 | 1488 | 2527 | 3272 | 1488 | 2288 | 2258 | 2719 | 1488 | 1488 | 949 | 6111 | 1638 | 2230 | 1488 | 3555 | 1488 | 1555 | 1488 | 892 | 1282 | 1488 |
| 230500 | 1628 | 1917 | 1810 | 1821 | 1821 | 3347 | 1821 | 2787 | 1203 | 1992 | 1821 | 954 | 1821 | 1821 | 1439 | 1655 | 708 | 4123 | 5755 | 1821 | 1821 | 3553 | 1606 | 1160 | 1821 | 1821 | 1821 | 666 | 3033 | 1143 | 1135 | 1821 |
| 230610 | 699 | 981 | 2857 | 2446 | 1197 | 2850 | 1197 | 1508 | 1055 | 1923 | 1197 | 1197 | 2863 | 1197 | 1197 | 1790 | 435 | 1197 | 2731 | 1197 | 1197 | 4005 | 1267 | 762 | 1678 | 1197 | 1197 | 833 | 1209 | 1759 | 1605 | 1197 |
| 230620 | 555 | 2770 | 2770 | 4151 | 1917 | 2770 | 2770 | 7460 | 2650 | 2770 | 3271 | 2770 | 2174 | 3557 | 2770 | 2770 | 4706 | 2770 | 2770 | 2320 | 2770 | 2770 | 2770 | 6516 | 2770 | 11609 | 1265 | 2008 | 14644 | 2770 | 2770 | 2770 |
| 230630 | 1505 | 1514 | 2313 | 1218 | 1218 | 1218 | 1218 | 751 | 1218 | 1218 | 1218 | 966 | 1357 | 1387 | 1218 | 1728 | 542 | 1218 | 5060 | 1218 | 383 | 4174 | 1218 | 1521 | 1218 | 1454 | 1218 | 1004 | 1501 | 1693 | 1218 | 1218 |
| 230640 | 1346 | 3046 | 875 | 875 | 642 | 875 | 746 | 1369 | 875 | 875 | 145 | 875 | 390 | 1774 | 875 | 875 | 1784 | 875 | 875 | 792 | 561 | 875 | 875 | 516 | 875 | 361 | 476 | 426 | 900 | 875 | 875 | 875 |
| 230650 | 935 | 1217 | 742 | 2339 | 1217 | 1777 | 1217 | 1834 | 403 | 1450 | 1217 | 1217 | 1217 | 1217 | 1217 | 1217 | 1217 | 1431 | 1217 | 1217 | 1217 | 5071 | 1481 | 1217 | 1217 | 1217 | 1217 | 1217 | 1217 | 1264 | 822 | 1217 |
| 230660 | 1681 | 1312 | 1312 | 1312 | 1312 | 7258 | 1312 | 1312 | 682 | 1023 | 1312 | 1312 | 1312 | 1312 | 1312 | 1312 | 1312 | 1312 | 1312 | 1312 | 1312 | 1076 | 971 | 1312 | 1312 | 1312 | 1312 | 1312 | 1312 | 1285 | 1312 | 1312 |
| 240110 | 2413 | 3205 | 2462 | 3227 | 2213 | 12315 | 2213 | 3434 | 260 | 3281 | 1529 | 984 | 2774 | 3214 | 2213 | 1426 | 991 | 3363 | 2213 | 2213 | 1489 | 3482 | 2884 | 6094 | 2796 | 4489 | 2213 | 1514 | 2415 | 2465 | 2966 | 2213 |
| 240120 | 2413 | 3205 | 2462 | 3227 | 2213 | 12315 | 2213 | 3434 | 260 | 3281 | 1529 | 984 | 2774 | 3214 | 2213 | 1426 | 991 | 3363 | 2213 | 2213 | 1489 | 3482 | 2884 | 6094 | 2796 | 4489 | 2213 | 1514 | 2415 | 2465 | 2966 | 2213 |
| 240130 | 2413 | 3205 | 2462 | 3227 | 2213 | 12315 | 2213 | 3434 | 260 | 3281 | 1529 | 984 | 2774 | 3214 | 2213 | 1426 | 991 | 3363 | 2213 | 2213 | 1489 | 3482 | 2884 | 6094 | 2796 | 4489 | 2213 | 1514 | 2415 | 2465 | 2966 | 2213 |
| 520100 | 5065 | 7107 | 20711 | 17727 | 8676 | 20657 | 8676 | 10929 | 7649 | 13940 | 8676 | 8676 | 20752 | 8676 | 8676 | 12973 | 3154 | 8676 | 19798 | 8676 | 8676 | 29032 | 9186 | 5523 | 12160 | 8676 | 8676 | 6035 | 8766 | 12750 | 11634 | 8676 |
| 520210 | 3038 | 4262 | 12420 | 10631 | 5203 | 12388 | 5203 | 6554 | 4587 | 8360 | 5203 | 5203 | 12444 | 5203 | 5203 | 7780 | 1892 | 5203 | 11873 | 5203 | 5203 | 17410 | 5509 | 3312 | 7292 | 5203 | 5203 | 3619 | 5257 | 7646 | 6977 | 5203 |
| 520291 | 5172 | 7257 | 21147 | 18101 | 8859 | 21092 | 8859 | 11159 | 7811 | 14234 | 8859 | 8859 | 21189 | 8859 | 8859 | 13247 | 3221 | 8859 | 20215 | 8859 | 8859 | 29644 | 9380 | 5640 | 12417 | 8859 | 8859 | 6162 | 8951 | 13019 | 11879 | 8859 |
| 520300 | 5172 | 7257 | 21147 | 18101 | 8859 | 21092 | 8859 | 11159 | 7811 | 14234 | 8859 | 8859 | 21189 | 8859 | 8859 | 13247 | 3221 | 8859 | 20215 | 8859 | 8859 | 29644 | 9380 | 5640 | 12417 | 8859 | 8859 | 6162 | 8951 | 13019 | 11879 | 8859 |
| 530110 | 3134 | 3134 | 3134 | 3134 | 230 | 3134 | 3134 | 3134 | 3134 | 3134 | 2520 | 3134 | 1839 | 8167 | 3134 | 3134 | 4390 | 3134 | 3134 | 3134 | 3134 | 3134 | 3134 | 3134 | 3134 | 11389 | 1705 | 3134 | 3134 | 3134 | 3134 | 3134 |
| 530121 | 3134 | 3134 | 3134 | 3134 | 230 | 3134 | 3134 | 3134 | 3134 | 3134 | 2520 | 3134 | 1839 | 8167 | 3134 | 3134 | 4390 | 3134 | 3134 | 3134 | 3134 | 3134 | 3134 | 3134 | 3134 | 11389 | 1705 | 3134 | 3134 | 3134 | 3134 | 3134 |
| 530129 | 3252 | 3252 | 3252 | 3252 | 238 | 3252 | 3252 | 3252 | 3252 | 3252 | 2615 | 3252 | 1909 | 8474 | 3252 | 3252 | 4556 | 3252 | 3252 | 3252 | 3252 | 3252 | 3252 | 3252 | 3252 | 11818 | 1769 | 3252 | 3252 | 3252 | 3252 | 3252 |
| 530130 | 2071 | 2071 | 2071 | 2071 | 152 | 2071 | 2071 | 2071 | 2071 | 2071 | 1665 | 2071 | 1216 | 5397 | 2071 | 2071 | 2901 | 2071 | 2071 | 2071 | 2071 | 2071 | 2071 | 2071 | 2071 | 7527 | 1127 | 2071 | 2071 | 2071 | 2071 | 2071 |
| 530210 | 2507 | 2507 | 2507 | 2507 | 2507 | 2507 | 2507 | 2507 | 2507 | 2507 | 3292 | 2507 | 693 | 5722 | 2507 | 2507 | 2590 | 2507 | 2507 | 2507 | 2507 | 2507 | 2507 | 2507 | 2507 | 5287 | 2507 | 2507 | 2507 | 2507 | 2507 | 2507 |
| 530290 | 2785 | 2785 | 2785 | 2785 | 2785 | 2785 | 2785 | 2785 | 2785 | 2785 | 3658 | 2785 | 770 | 6357 | 2785 | 2785 | 2877 | 2785 | 2785 | 2785 | 2785 | 2785 | 2785 | 2785 | 2785 | 5875 | 2785 | 2785 | 2785 | 2785 | 2785 | 2785 |
| 530310 | 2682 | 2682 | 4704 | 3085 | 2682 | 2682 | 2682 | 7908 | 2012 | 2682 | 2682 | 2682 | 2682 | 2682 | 2682 | 2682 | 2682 | 2682 | 2682 | 2682 | 2682 | 2682 | 3098 | 2682 | 2682 | 2682 | 2682 | 2682 | 777 | 2682 | 2155 | 2682 |
| 530390 | 2980 | 2980 | 5227 | 3428 | 2980 | 2980 | 2980 | 8787 | 2235 | 2980 | 2980 | 2980 | 2980 | 2980 | 2980 | 2980 | 2980 | 2980 | 2980 | 2980 | 2980 | 2980 | 3442 | 2980 | 2980 | 2980 | 2980 | 2980 | 863 | 2980 | 2395 | 2980 |
| 530410 | 7939 | 8330 | 7468 | 7468 | 7468 | 7468 | 7468 | 7468 | 7468 | 7468 | 7468 | 7468 | 7468 | 7468 | 7468 | 16210 | 7468 | 7468 | 7468 | 7468 | 7468 | 14306 | 11284 | 7468 | 7468 | 7468 | 7468 | 7468 | 7468 | 6622 | 7468 | 7468 |
| 530490 | 8821 | 9255 | 8297 | 8297 | 8297 | 8297 | 8297 | 8297 | 8297 | 8297 | 8297 | 8297 | 8297 | 8297 | 8297 | 18011 | 8297 | 8297 | 8297 | 8297 | 8297 | 15895 | 12538 | 8297 | 8297 | 8297 | 8297 | 8297 | 8297 | 7358 | 8297 | 8297 |
| 530511 | 2376 | 3094 | 1885 | 5943 | 3094 | 4515 | 3094 | 4659 | 1023 | 3685 | 3094 | 3094 | 3094 | 3094 | 3094 | 3094 | 3094 | 3635 | 3094 | 3094 | 3094 | 12886 | 3763 | 3094 | 3094 | 3094 | 3094 | 3094 | 3094 | 3213 | 2089 | 3094 |
| 530519 | 1782 | 2320 | 1414 | 4457 | 2320 | 3386 | 2320 | 3494 | 767 | 2764 | 2320 | 2320 | 2320 | 2320 | 2320 | 2320 | 2320 | 2727 | 2320 | 2320 | 2320 | 9665 | 2822 | 2320 | 2320 | 2320 | 2320 | 2320 | 2320 | 2409 | 1567 | 2320 |
| 530521 | 16878 | 16878 | 16878 | 16878 | 16878 | 16878 | 16878 | 16878 | 16878 | 19797 | 16878 | 16878 | 16878 | 16878 | 16878 | 16878 | 16878 | 16878 | 16878 | 16878 | 16878 | 16878 | 16878 | 16878 | 16878 | 16878 | 16878 | 16878 | 16878 | 16878 | 16878 | 16878 |
| 530529 | 18753 | 18753 | 18753 | 18753 | 18753 | 18753 | 18753 | 18753 | 18753 | 21997 | 18753 | 18753 | 18753 | 18753 | 18753 | 18753 | 18753 | 18753 | 18753 | 18753 | 18753 | 18753 | 18753 | 18753 | 18753 | 18753 | 18753 | 18753 | 18753 | 18753 | 18753 | 18753 |
| 530591 | 7210 | 7210 | 13080 | 7210 | 7210 | 7210 | 7210 | 7210 | 7210 | 3529 | 7210 | 7210 | 7210 | 7210 | 7210 | 7414 | 7210 | 7210 | 7210 | 7210 | 7210 | 7210 | 7480 | 7210 | 7210 | 7210 | 7210 | 7210 | 7210 | 7210 | 728 | 7210 |
| 530599 | 8011 | 8011 | 14533 | 8011 | 8011 | 8011 | 8011 | 8011 | 8011 | 3922 | 8011 | 8011 | 8011 | 8011 | 8011 | 8238 | 8011 | 8011 | 8011 | 8011 | 8011 | 8011 | 8311 | 8011 | 8011 | 8011 | 8011 | 8011 | 8011 | 8011 | 809 | 8011 |
| **Livestock products** | | | | | | | | | | | | | | | | | | | | | | | | | | | | | | | | |
| 020641 | 1363 | 3865 | 1270 | 1012 | 787 | 1390 | 965 | 1413 | 1270 | 831 | 723 | 1249 | 780 | 1443 | 1595 | 1272 | 981 | 920 | 1106 | 1048 | 703 | 1124 | 916 | 1110 | 2034 | 701 | 820 | 820 | 2405 | 1158 | 819 | 1009 |
| 040410 | 1505 | 2543 | 1106 | 1179 | 405 | 954 | 496 | 1339 | 764 | 760 | 500 | 710 | 812 | 850 | 1267 | 781 | 1093 | 939 | 1308 | 515 | 364 | 1000 | 659 | 718 | 2010 | 729 | 456 | 439 | 1054 | 760 | 708 | 625 |
| 040110 | 2382 | 4026 | 1750 | 1867 | 641 | 1510 | 785 | 2120 | 1210 | 1202 | 792 | 1124 | 1286 | 1345 | 2005 | 1237 | 1731 | 1487 | 2071 | 815 | 576 | 1583 | 1042 | 1137 | 3182 | 1154 | 722 | 695 | 1668 | 1203 | 1120 | 990 |
| 040120 | 2462 | 4160 | 1809 | 1929 | 663 | 1560 | 811 | 2190 | 1250 | 1242 | 818 | 1161 | 1328 | 1390 | 2072 | 1278 | 1789 | 1537 | 2140 | 842 | 596 | 1636 | 1077 | 1175 | 3288 | 1193 | 746 | 719 | 1724 | 1243 | 1157 | 1023 |
| 020630 | 2626 | 7450 | 2448 | 1952 | 1518 | 2680 | 1861 | 2725 | 2448 | 1601 | 1393 | 2408 | 1504 | 2782 | 3075 | 2452 | 1891 | 1773 | 2133 | 2020 | 1354 | 2167 | 1765 | 2139 | 3921 | 1351 | 1581 | 1580 | 4635 | 2232 | 1579 | 1945 |
| 020649 | 2626 | 7450 | 2448 | 1952 | 1518 | 2680 | 1861 | 2725 | 2448 | 1601 | 1393 | 2408 | 1504 | 2782 | 3075 | 2452 | 1891 | 1773 | 2133 | 2020 | 1354 | 2167 | 1765 | 2139 | 3921 | 1351 | 1581 | 1580 | 4635 | 2232 | 1579 | 1945 |
| 040310 | 2769 | 4680 | 2035 | 2170 | 745 | 1755 | 913 | 2464 | 1406 | 1398 | 920 | 1307 | 1494 | 1563 | 2331 | 1438 | 2012 | 1729 | 2408 | 948 | 670 | 1841 | 1212 | 1322 | 3699 | 1342 | 840 | 808 | 1940 | 1398 | 1302 | 1151 |
| 040490 | 2769 | 4680 | 2035 | 2170 | 745 | 1755 | 913 | 2464 | 1406 | 1398 | 920 | 1307 | 1494 | 1563 | 2331 | 1438 | 2012 | 1729 | 2408 | 948 | 670 | 1841 | 1212 | 1322 | 3699 | 1342 | 840 | 808 | 1940 | 1398 | 1302 | 1151 |
| 040390 | 3596 | 6078 | 2643 | 2818 | 968 | 2279 | 1185 | 3200 | 1826 | 1815 | 1195 | 1697 | 1941 | 2030 | 3027 | 1867 | 2613 | 2245 | 3127 | 1231 | 870 | 2390 | 1574 | 1717 | 4803 | 1743 | 1090 | 1050 | 2519 | 1816 | 1691 | 1494 |
| 040291 | 3712 | 6272 | 2727 | 2909 | 999 | 2352 | 1223 | 3303 | 1885 | 1873 | 1234 | 1751 | 2003 | 2095 | 3124 | 1927 | 2697 | 2317 | 3227 | 1270 | 898 | 2467 | 1624 | 1772 | 4957 | 1799 | 1125 | 1083 | 2600 | 1874 | 1745 | 1542 |
| 010111 | 8202 | 8257 | 4107 | 4220 | 2814 | 2869 | 2923 | 3454 | 3937 | 2706 | 2491 | 3987 | 4204 | 4084 | 3431 | 3829 | 6411 | 2798 | 2861 | 3229 | 2725 | 2948 | 3066 | 3223 | 3884 | 2512 | 2671 | 3247 | 3234 | 3153 | 2685 | 3157 |
| 010119 | 8202 | 8257 | 4107 | 4220 | 2814 | 2869 | 2923 | 3454 | 3937 | 2706 | 2491 | 3987 | 4204 | 4084 | 3431 | 3829 | 6411 | 2798 | 2861 | 3229 | 2725 | 2948 | 3066 | 3223 | 3884 | 2512 | 2671 | 3247 | 3234 | 3153 | 2685 | 3157 |
| 010120 | 8202 | 8257 | 4107 | 4220 | 2814 | 2869 | 2923 | 3454 | 3937 | 2706 | 2491 | 3987 | 4204 | 4084 | 3431 | 3829 | 6411 | 2798 | 2861 | 3229 | 2725 | 2948 | 3066 | 3223 | 3884 | 2512 | 2671 | 3247 | 3234 | 3153 | 2685 | 3157 |
| 040130 | 4431 | 7488 | 3256 | 3472 | 1193 | 2808 | 1460 | 3943 | 2250 | 2236 | 1473 | 2091 | 2391 | 2501 | 3729 | 2300 | 3219 | 2766 | 3853 | 1516 | 1072 | 2945 | 1939 | 2115 | 5918 | 2147 | 1343 | 1293 | 3103 | 2238 | 2083 | 1841 |
| 040299 | 4436 | 7493 | 3261 | 3477 | 1198 | 2813 | 1465 | 3948 | 2255 | 2241 | 1478 | 2096 | 2396 | 2506 | 3734 | 2305 | 3224 | 2771 | 3858 | 1521 | 1077 | 2950 | 1944 | 2120 | 5923 | 2152 | 1348 | 1298 | 3108 | 2243 | 2088 | 1846 |
| 010420 | 5974 | 6983 | 3910 | 4323 | 1619 | 3036 | 1785 | 4771 | 2908 | 2679 | 1867 | 2811 | 3041 | 3078 | 3106 | 2832 | 4479 | 2949 | 3336 | 1909 | 1533 | 3192 | 2282 | 2471 | 6425 | 2523 | 1620 | 1789 | 3772 | 2330 | 2608 | 2350 |
| 020680 | 8251 | 7336 | 4309 | 4829 | 2585 | 3165 | 2750 | 5449 | 3624 | 2927 | 2445 | 3524 | 4081 | 3722 | 3431 | 3449 | 6275 | 3088 | 3309 | 2880 | 2534 | 3355 | 3052 | 3059 | 7187 | 2709 | 2542 | 2918 | 4187 | 3178 | 2886 | 2999 |
| 020690 | 8251 | 7336 | 4309 | 4829 | 2585 | 3165 | 2750 | 5449 | 3624 | 2927 | 2445 | 3524 | 4081 | 3722 | 3431 | 3449 | 6275 | 3088 | 3309 | 2880 | 2534 | 3355 | 3052 | 3059 | 7187 | 2709 | 2542 | 2918 | 4187 | 3178 | 2886 | 2999 |
| 010410 | 8592 | 7638 | 4482 | 5025 | 2686 | 3290 | 2857 | 5671 | 3769 | 3042 | 2540 | 3664 | 4245 | 3871 | 3567 | 3586 | 6532 | 3210 | 3440 | 2993 | 2632 | 3488 | 3173 | 3180 | 7484 | 2815 | 2641 | 3032 | 4356 | 3304 | 2998 | 3117 |

| Product code (Appendix IV) | Mexico | Morocco | Myanmar | Nepal | Netherlands | Nigeria | Norway | Pakistan | Peru | Philippines | Poland | Portugal | Romania | Russia | Saudi Arabia | South Africa | Spain | Sri Lanka | Sudan | Sweden | Switzerland | Tanzania | Thailand | Turkey | Turkmenistan | Ukraine | United Kingdom | USA | Uzbekistan | Venezuela | Viet Nam | Global average |
|---|---|---|---|---|---|---|---|---|---|---|---|---|---|---|---|---|---|---|---|---|---|---|---|---|---|---|---|---|---|---|---|---|
| 020500 | 11835 | 11915 | 5948 | 6110 | 4089 | 4168 | 4246 | 5010 | 5703 | 3933 | 3624 | 5776 | 6088 | 5914 | 4975 | 5548 | 9261 | 4065 | 4156 | 4686 | 3961 | 4282 | 4451 | 4677 | 5627 | 3655 | 3883 | 4712 | 4692 | 4576 | 3903 | 4582 |
| 020410 | 9409 | 8366 | 4914 | 5507 | 2949 | 3609 | 3136 | 6215 | 4133 | 3338 | 2789 | 4019 | 4654 | 4245 | 3913 | 3934 | 7156 | 3522 | 3774 | 3284 | 2890 | 3826 | 3481 | 3489 | 8197 | 3090 | 2899 | 3328 | 4775 | 3624 | 3291 | 3420 |
| 020430 | 9409 | 8366 | 4914 | 5507 | 2949 | 3609 | 3136 | 6215 | 4133 | 3338 | 2789 | 4019 | 4654 | 4245 | 3913 | 3934 | 7156 | 3522 | 3774 | 3284 | 2890 | 3826 | 3481 | 3489 | 8197 | 3090 | 2899 | 3328 | 4775 | 3624 | 3291 | 3420 |
| 160249 | 6030 | 17104 | 5619 | 4481 | 3484 | 6154 | 4272 | 6255 | 5620 | 3676 | 3198 | 5529 | 3452 | 6386 | 7061 | 5630 | 4340 | 4072 | 4896 | 4637 | 3109 | 4975 | 4053 | 4910 | 9001 | 3101 | 3629 | 3628 | 10642 | 5125 | 3625 | 4464 |
| 010310 | 6149 | 17460 | 5729 | 4566 | 3549 | 6275 | 4354 | 6378 | 5730 | 3745 | 3256 | 5637 | 3516 | 6513 | 7201 | 5740 | 4423 | 4148 | 4991 | 4726 | 3165 | 5071 | 4130 | 5005 | 9183 | 3157 | 3696 | 3695 | 10859 | 5224 | 3692 | 4550 |
| 010391 | 6149 | 17460 | 5729 | 4566 | 3549 | 6275 | 4354 | 6378 | 5730 | 3745 | 3256 | 5637 | 3516 | 6513 | 7201 | 5740 | 4423 | 4148 | 4991 | 4726 | 3165 | 5071 | 4130 | 5005 | 9183 | 3157 | 3696 | 3695 | 10859 | 5224 | 3692 | 4550 |
| 010392 | 6149 | 17460 | 5729 | 4566 | 3549 | 6275 | 4354 | 6378 | 5730 | 3745 | 3256 | 5637 | 3516 | 6513 | 7201 | 5740 | 4423 | 4148 | 4991 | 4726 | 3165 | 5071 | 4130 | 5005 | 9183 | 3157 | 3696 | 3695 | 10859 | 5224 | 3692 | 4550 |
| 410210 | 9889 | 8792 | 5164 | 5787 | 3099 | 3793 | 3295 | 6531 | 4344 | 3508 | 2931 | 4223 | 4891 | 4461 | 4112 | 4134 | 7521 | 3701 | 3966 | 3452 | 3038 | 4021 | 3658 | 3667 | 8614 | 3247 | 3047 | 3497 | 5018 | 3809 | 3458 | 3595 |
| 410229 | 10409 | 9255 | 5436 | 6092 | 3262 | 3993 | 3469 | 6875 | 4572 | 3693 | 3085 | 4446 | 5149 | 4696 | 4329 | 4352 | 7917 | 3896 | 4175 | 3633 | 3197 | 4233 | 3851 | 3860 | 9068 | 3418 | 3207 | 3681 | 5282 | 4010 | 3640 | 3784 |
| 410221 | 10414 | 9260 | 5441 | 6097 | 3267 | 3998 | 3474 | 6880 | 4578 | 3698 | 3090 | 4451 | 5154 | 4701 | 4334 | 4357 | 7922 | 3901 | 4180 | 3639 | 3203 | 4238 | 3856 | 3865 | 9073 | 3423 | 3212 | 3686 | 5288 | 4015 | 3646 | 3789 |
| 020311 | 6559 | 18605 | 6113 | 4874 | 3790 | 6693 | 4647 | 6804 | 6114 | 3999 | 3479 | 6014 | 3755 | 6947 | 7680 | 6124 | 4721 | 4429 | 5326 | 5044 | 3382 | 5411 | 4409 | 5341 | 9791 | 3373 | 3947 | 3946 | 11575 | 5574 | 3943 | 4856 |
| 020321 | 6559 | 18605 | 6113 | 4874 | 3790 | 6693 | 4647 | 6804 | 6114 | 3999 | 3479 | 6014 | 3755 | 6947 | 7680 | 6124 | 4721 | 4429 | 5326 | 5044 | 3382 | 5411 | 4409 | 5341 | 9791 | 3373 | 3947 | 3946 | 11575 | 5574 | 3943 | 4856 |
| 410511 | 11594 | 10311 | 6068 | 6797 | 3652 | 4465 | 3882 | 7667 | 5108 | 4131 | 3456 | 4968 | 5749 | 5246 | 4838 | 4863 | 8824 | 4357 | 4667 | 4065 | 3581 | 4731 | 4307 | 4317 | 10103 | 3826 | 3592 | 4118 | 5897 | 4483 | 4073 | 4232 |
| 410512 | 11594 | 10311 | 6068 | 6797 | 3652 | 4465 | 3882 | 7667 | 5108 | 4131 | 3456 | 4968 | 5749 | 5246 | 4838 | 4863 | 8824 | 4357 | 4667 | 4065 | 3581 | 4731 | 4307 | 4317 | 10103 | 3826 | 3592 | 4118 | 5897 | 4483 | 4073 | 4232 |
| 410519 | 11594 | 10311 | 6068 | 6797 | 3652 | 4465 | 3882 | 7667 | 5108 | 4131 | 3456 | 4968 | 5749 | 5246 | 4838 | 4863 | 8824 | 4357 | 4667 | 4065 | 3581 | 4731 | 4307 | 4317 | 10103 | 3826 | 3592 | 4118 | 5897 | 4483 | 4073 | 4232 |
| 410520 | 11594 | 10311 | 6068 | 6797 | 3652 | 4465 | 3882 | 7667 | 5108 | 4131 | 3456 | 4968 | 5749 | 5246 | 4838 | 4863 | 8824 | 4357 | 4667 | 4065 | 3581 | 4731 | 4307 | 4317 | 10103 | 3826 | 3592 | 4118 | 5897 | 4483 | 4073 | 4232 |
| 040610 | 7446 | 12583 | 5471 | 5835 | 2004 | 4718 | 2454 | 6626 | 3781 | 3758 | 2475 | 3513 | 4018 | 4203 | 6267 | 3866 | 5410 | 4649 | 6474 | 2548 | 1802 | 4949 | 3258 | 3555 | 9945 | 3608 | 2257 | 2174 | 5215 | 3760 | 3501 | 3094 |
| 020450 | 10252 | 11981 | 6716 | 7424 | 2791 | 5218 | 3075 | 8191 | 4999 | 4607 | 3216 | 4833 | 5227 | 5290 | 5338 | 4870 | 7691 | 5069 | 5732 | 3288 | 2644 | 5486 | 3927 | 4251 | 11025 | 4340 | 2792 | 3082 | 6480 | 4010 | 4485 | 4043 |
| 020421 | 13493 | 11996 | 7046 | 7897 | 4228 | 5176 | 4496 | 8911 | 5927 | 4787 | 3999 | 5763 | 6674 | 6087 | 5611 | 5641 | 10262 | 5050 | 5411 | 4710 | 4145 | 5486 | 4992 | 5003 | 11754 | 4430 | 4157 | 4772 | 6847 | 5197 | 4719 | 4905 |
| 020422 | 13498 | 12001 | 7051 | 7902 | 4233 | 5181 | 4501 | 8916 | 5932 | 4792 | 4004 | 5768 | 6679 | 6092 | 5616 | 5646 | 10267 | 5055 | 5416 | 4715 | 4150 | 5491 | 4997 | 5008 | 11759 | 4435 | 4162 | 4777 | 6852 | 5202 | 4724 | 4910 |
| 020441 | 13498 | 12001 | 7051 | 7902 | 4233 | 5181 | 4501 | 8916 | 5932 | 4792 | 4004 | 5768 | 6679 | 6092 | 5616 | 5646 | 10267 | 5055 | 5416 | 4715 | 4150 | 5491 | 4997 | 5008 | 11759 | 4435 | 4162 | 4777 | 6852 | 5202 | 4724 | 4910 |
| 020442 | 13498 | 12001 | 7051 | 7902 | 4233 | 5181 | 4501 | 8916 | 5932 | 4792 | 4004 | 5768 | 6679 | 6092 | 5616 | 5646 | 10267 | 5055 | 5416 | 4715 | 4150 | 5491 | 4997 | 5008 | 11759 | 4435 | 4162 | 4777 | 6852 | 5202 | 4724 | 4910 |
| 410310 | 10726 | 12535 | 7027 | 7767 | 2920 | 5460 | 3217 | 8570 | 5231 | 4821 | 3364 | 5057 | 5469 | 5535 | 5585 | 5095 | 8047 | 5304 | 5997 | 3440 | 2766 | 5740 | 4109 | 4448 | 11535 | 4541 | 2921 | 3224 | 6779 | 4195 | 4693 | 4230 |
| 020312 | 8521 | 24165 | 7941 | 6332 | 4925 | 8695 | 6038 | 8839 | 7942 | 5196 | 4520 | 7813 | 4879 | 9024 | 9977 | 7956 | 6134 | 5754 | 6919 | 6554 | 4395 | 7030 | 5728 | 6939 | 12718 | 4383 | 5129 | 5127 | 15035 | 7242 | 5123 | 6309 |
| 020322 | 8521 | 24165 | 7941 | 6332 | 4925 | 8695 | 6038 | 8839 | 7942 | 5196 | 4520 | 7813 | 4879 | 9024 | 9977 | 7956 | 6134 | 5754 | 6919 | 6554 | 4395 | 7030 | 5728 | 6939 | 12718 | 4383 | 5129 | 5127 | 15035 | 7242 | 5123 | 6309 |
| 021011 | 8700 | 24664 | 8108 | 6466 | 5030 | 8878 | 6166 | 9024 | 8110 | 5307 | 4618 | 7978 | 4984 | 9213 | 10186 | 8123 | 6264 | 5877 | 7066 | 6692 | 4489 | 7179 | 5850 | 7086 | 12983 | 4477 | 5239 | 5237 | 15347 | 7395 | 5233 | 6443 |
| 160241 | 8700 | 24664 | 8108 | 6466 | 5030 | 8878 | 6166 | 9024 | 8110 | 5307 | 4618 | 7978 | 4984 | 9213 | 10186 | 8123 | 6264 | 5877 | 7066 | 6692 | 4489 | 7179 | 5850 | 7086 | 12983 | 4477 | 5239 | 5237 | 15347 | 7395 | 5233 | 6443 |
| 160242 | 8700 | 24664 | 8108 | 6466 | 5030 | 8878 | 6166 | 9024 | 8110 | 5307 | 4618 | 7978 | 4984 | 9213 | 10186 | 8123 | 6264 | 5877 | 7066 | 6692 | 4489 | 7179 | 5850 | 7086 | 12983 | 4477 | 5239 | 5237 | 15347 | 7395 | 5233 | 6443 |
| 050300 | 18413 | 18537 | 9254 | 9507 | 6362 | 6485 | 6606 | 7794 | 8873 | 6119 | 5639 | 8986 | 9471 | 9202 | 7741 | 8631 | 14408 | 6325 | 6466 | 7290 | 6163 | 6662 | 6924 | 7277 | 8754 | 5687 | 6042 | 7330 | 7300 | 7119 | 6072 | 7130 |
| 020319 | 8988 | 25489 | 8376 | 6679 | 5194 | 9172 | 6369 | 9323 | 8378 | 5480 | 4768 | 8241 | 5147 | 9519 | 10524 | 8391 | 6470 | 6070 | 7299 | 6913 | 4635 | 7416 | 6042 | 7319 | 13415 | 4623 | 5410 | 5408 | 15859 | 7639 | 5404 | 6655 |
| 020329 | 8988 | 25489 | 8376 | 6679 | 5194 | 9172 | 6369 | 9323 | 8378 | 5480 | 4768 | 8241 | 5147 | 9519 | 10524 | 8391 | 6470 | 6070 | 7299 | 6913 | 4635 | 7416 | 6042 | 7319 | 13415 | 4623 | 5410 | 5408 | 15859 | 7639 | 5404 | 6655 |
| 021012 | 9176 | 26015 | 8552 | 6820 | 5305 | 9364 | 6504 | 9518 | 8554 | 5597 | 4870 | 8415 | 5257 | 9718 | 10744 | 8568 | 6607 | 6199 | 7453 | 7059 | 4735 | 7572 | 6170 | 7474 | 13694 | 4722 | 5525 | 5524 | 16188 | 7800 | 5519 | 6796 |
| 021019 | 9377 | 26586 | 8739 | 6970 | 5421 | 9569 | 6646 | 9727 | 8741 | 5720 | 4976 | 8599 | 5372 | 9931 | 10979 | 8755 | 6752 | 6334 | 7616 | 7213 | 4838 | 7738 | 6305 | 7637 | 13994 | 4825 | 5646 | 5644 | 16543 | 7970 | 5640 | 6944 |
| 410611 | 11940 | 13950 | 7830 | 8652 | 3266 | 6089 | 3597 | 9544 | 5834 | 5379 | 3760 | 5641 | 6099 | 6173 | 6228 | 5683 | 8963 | 5915 | 6686 | 3845 | 3096 | 6400 | 4587 | 4964 | 12839 | 5068 | 3268 | 3605 | 7555 | 4684 | 5237 | 4722 |
| 410612 | 11940 | 13950 | 7830 | 8652 | 3266 | 6089 | 3597 | 9544 | 5834 | 5379 | 3760 | 5641 | 6099 | 6173 | 6228 | 5683 | 8963 | 5915 | 6686 | 3845 | 3096 | 6400 | 4587 | 4964 | 12839 | 5068 | 3268 | 3605 | 7555 | 4684 | 5237 | 4722 |
| 410619 | 11940 | 13950 | 7830 | 8652 | 3266 | 6089 | 3597 | 9544 | 5834 | 5379 | 3760 | 5641 | 6099 | 6173 | 6228 | 5683 | 8963 | 5915 | 6686 | 3845 | 3096 | 6400 | 4587 | 4964 | 12839 | 5068 | 3268 | 3605 | 7555 | 4684 | 5237 | 4722 |
| 410620 | 11940 | 13950 | 7830 | 8652 | 3266 | 6089 | 3597 | 9544 | 5834 | 5379 | 3760 | 5641 | 6099 | 6173 | 6228 | 5683 | 8963 | 5915 | 6686 | 3845 | 3096 | 6400 | 4587 | 4964 | 12839 | 5068 | 3268 | 3605 | 7555 | 4684 | 5237 | 4722 |
| 020622 | 13737 | 17636 | 7870 | 8678 | 4249 | 5862 | 4658 | 9580 | 7437 | 5436 | 4098 | 7280 | 6896 | 7649 | 6831 | 6978 | 10328 | 5741 | 6286 | 5154 | 4104 | 6172 | 5852 | 5797 | 12528 | 4862 | 4074 | 4799 | 7464 | 6254 | 5354 | 5637 |
| 160220 | 13737 | 17636 | 7870 | 8678 | 4249 | 5862 | 4658 | 9580 | 7437 | 5436 | 4098 | 7280 | 6896 | 7649 | 6831 | 6978 | 10328 | 5741 | 6286 | 5154 | 4104 | 6172 | 5852 | 5797 | 12528 | 4862 | 4074 | 4799 | 7464 | 6254 | 5354 | 5637 |
| 010511 | 3900 | 12850 | 6779 | 5821 | 1723 | 7837 | 1968 | 8768 | 3411 | 4600 | 2467 | 3430 | 2753 | 4485 | 6622 | 3805 | 3221 | 6697 | 10704 | 1963 | 1555 | 8789 | 4085 | 3816 | 11056 | 4496 | 1868 | 1853 | 9004 | 6807 | 4050 | 3046 |
| 010519 | 3900 | 12850 | 6779 | 5821 | 1723 | 7837 | 1968 | 8768 | 3411 | 4600 | 2467 | 3430 | 2753 | 4485 | 6622 | 3805 | 3221 | 6697 | 10704 | 1963 | 1555 | 8789 | 4085 | 3816 | 11056 | 4496 | 1868 | 1853 | 9004 | 6807 | 4050 | 3046 |
| 010599 | 3900 | 12850 | 6779 | 5821 | 1723 | 7837 | 1968 | 8768 | 3411 | 4600 | 2467 | 3430 | 2753 | 4485 | 6622 | 3805 | 3221 | 6697 | 10704 | 1963 | 1555 | 8789 | 4085 | 3816 | 11056 | 4496 | 1868 | 1853 | 9004 | 6807 | 4050 | 3046 |
| 020423 | 16878 | 15008 | 8820 | 9883 | 5298 | 6482 | 5633 | 11152 | 7421 | 5996 | 5011 | 7216 | 8355 | 7621 | 7027 | 7064 | 12840 | 6326 | 6777 | 5900 | 5193 | 6870 | 6252 | 6266 | 14705 | 5551 | 5209 | 5977 | 8572 | 6509 | 5911 | 6143 |
| 020443 | 16878 | 15008 | 8820 | 9883 | 5298 | 6482 | 5633 | 11152 | 7421 | 5996 | 5011 | 7216 | 8355 | 7621 | 7027 | 7064 | 12840 | 6326 | 6777 | 5900 | 5193 | 6870 | 6252 | 6266 | 14705 | 5551 | 5209 | 5977 | 8572 | 6509 | 5911 | 6143 |
| 040210 | 11077 | 18719 | 8140 | 8681 | 2982 | 7019 | 3650 | 9857 | 5625 | 5591 | 3682 | 5227 | 5978 | 6253 | 9324 | 5751 | 8048 | 6916 | 9632 | 3790 | 2681 | 7363 | 4847 | 5288 | 14795 | 5368 | 3358 | 3234 | 7758 | 5594 | 5208 | 4602 |
| 040221 | 11077 | 18719 | 8140 | 8681 | 2982 | 7019 | 3650 | 9857 | 5625 | 5591 | 3682 | 5227 | 5978 | 6253 | 9324 | 5751 | 8048 | 6916 | 9632 | 3790 | 2681 | 7363 | 4847 | 5288 | 14795 | 5368 | 3358 | 3234 | 7758 | 5594 | 5208 | 4602 |
| 040229 | 11087 | 18729 | 8150 | 8691 | 2992 | 7029 | 3660 | 9867 | 5635 | 5601 | 3692 | 5237 | 5988 | 6263 | 9334 | 5761 | 8058 | 6926 | 9642 | 3800 | 2691 | 7373 | 4857 | 5298 | 14805 | 5378 | 3368 | 3244 | 7768 | 5604 | 5218 | 4612 |
| 410110 | 16163 | 20750 | 9260 | 10210 | 4999 | 6898 | 5481 | 11272 | 8751 | 6396 | 4822 | 8566 | 8113 | 9000 | 8038 | 8210 | 12152 | 6755 | 7396 | 6064 | 4829 | 7262 | 6885 | 6821 | 14741 | 5720 | 4794 | 5646 | 8782 | 7359 | 6299 | 6632 |
| 410130 | 16163 | 20750 | 9260 | 10210 | 4999 | 6898 | 5481 | 11272 | 8751 | 6396 | 4822 | 8566 | 8113 | 9000 | 8038 | 8210 | 12152 | 6755 | 7396 | 6064 | 4829 | 7262 | 6885 | 6821 | 14741 | 5720 | 4794 | 5646 | 8782 | 7359 | 6299 | 6632 |
| 410140 | 16163 | 20750 | 9260 | 10210 | 4999 | 6898 | 5481 | 11272 | 8751 | 6396 | 4822 | 8566 | 8113 | 9000 | 8038 | 8210 | 12152 | 6755 | 7396 | 6064 | 4829 | 7262 | 6885 | 6821 | 14741 | 5720 | 4794 | 5646 | 8782 | 7359 | 6299 | 6632 |
| 410390 | 16163 | 20750 | 9260 | 10210 | 4999 | 6898 | 5481 | 11272 | 8751 | 6396 | 4822 | 8566 | 8113 | 9000 | 8038 | 8210 | 12152 | 6755 | 7396 | 6064 | 4829 | 7262 | 6885 | 6821 | 14741 | 5720 | 4794 | 5646 | 8782 | 7359 | 6299 | 6632 |
| 040620 | 11805 | 19939 | 8679 | 9255 | 3190 | 7487 | 3901 | 10506 | 6003 | 5966 | 3934 | 5579 | 6378 | 6671 | 9939 | 6137 | 8582 | 7376 | 10267 | 4050 | 2869 | 7852 | 5175 | 5644 | 15762 | 5729 | 3590 | 3457 | 8273 | 5969 | 5559 | 4914 |

| Product code (Appendix IV) | Mexico | Morocco | Myanmar | Nepal | Netherlands | Nigeria | Norway | Pakistan | Peru | Philippines | Poland | Portugal | Romania | Russia | Saudi Arabia | South Africa | Spain | Sri Lanka | Sudan | Sweden | Switzerland | Tanzania | Thailand | Turkey | Turkmenistan | Ukraine | United Kingdom | USA | Uzbekistan | Venezuela | Viet Nam | Global average |
|---|---|---|---|---|---|---|---|---|---|---|---|---|---|---|---|---|---|---|---|---|---|---|---|---|---|---|---|---|---|---|---|---|
| 040630 | 11805 | 19939 | 8679 | 9255 | 3190 | 7487 | 3901 | 10506 | 6003 | 5966 | 3934 | 5579 | 6378 | 6671 | 9939 | 6137 | 8582 | 7376 | 10267 | 4050 | 2869 | 7852 | 5175 | 5644 | 15762 | 5729 | 3590 | 3457 | 8273 | 5969 | 5559 | 4914 |
| 040640 | 11805 | 19939 | 8679 | 9255 | 3190 | 7487 | 3901 | 10506 | 6003 | 5966 | 3934 | 5579 | 6378 | 6671 | 9939 | 6137 | 8582 | 7376 | 10267 | 4050 | 2869 | 7852 | 5175 | 5644 | 15762 | 5729 | 3590 | 3457 | 8273 | 5969 | 5559 | 4914 |
| 040690 | 11805 | 19939 | 8679 | 9255 | 3190 | 7487 | 3901 | 10506 | 6003 | 5966 | 3934 | 5579 | 6378 | 6671 | 9939 | 6137 | 8582 | 7376 | 10267 | 4050 | 2869 | 7852 | 5175 | 5644 | 15762 | 5729 | 3590 | 3457 | 8273 | 5969 | 5559 | 4914 |
| 010210 | 16937 | 21747 | 9699 | 10696 | 5232 | 7222 | 5737 | 11809 | 9165 | 6696 | 5046 | 8971 | 8497 | 9427 | 8418 | 8599 | 12732 | 7073 | 7745 | 6349 | 5053 | 7604 | 7209 | 7142 | 15447 | 5988 | 5017 | 5910 | 9198 | 7706 | 6595 | 6944 |
| 010290 | 16937 | 21747 | 9699 | 10696 | 5232 | 7222 | 5737 | 11809 | 9165 | 6696 | 5046 | 8971 | 8497 | 9427 | 8418 | 8599 | 12732 | 7073 | 7745 | 6349 | 5053 | 7604 | 7209 | 7142 | 15447 | 5988 | 5017 | 5910 | 9198 | 7706 | 6595 | 6944 |
| 010600 | 16937 | 21747 | 9699 | 10696 | 5232 | 7222 | 5737 | 11809 | 9165 | 6696 | 5046 | 8971 | 8497 | 9427 | 8418 | 8599 | 12732 | 7073 | 7745 | 6349 | 5053 | 7604 | 7209 | 7142 | 15447 | 5988 | 5017 | 5910 | 9198 | 7706 | 6595 | 6944 |
| 040700 | 4277 | 14090 | 8475 | 7278 | 1404 | 9798 | 1604 | 10962 | 3741 | 5752 | 2706 | 3761 | 3019 | 4919 | 7261 | 4173 | 3533 | 8374 | 13382 | 1599 | 1267 | 10989 | 4480 | 4185 | 13822 | 5621 | 1522 | 1510 | 11257 | 7464 | 5064 | 3340 |
| 020900 | 5013 | 16487 | 8703 | 7476 | 2222 | 10060 | 2536 | 11254 | 4386 | 5910 | 3176 | 4410 | 3542 | 5763 | 8503 | 4891 | 4143 | 8599 | 13735 | 2529 | 2006 | 11281 | 5250 | 4905 | 14187 | 5777 | 2408 | 2389 | 11557 | 8739 | 5205 | 3918 |
| 160231 | 5013 | 16487 | 8703 | 7476 | 2222 | 10060 | 2536 | 11254 | 4386 | 5910 | 3176 | 4410 | 3542 | 5763 | 8503 | 4891 | 4143 | 8599 | 13735 | 2529 | 2006 | 11281 | 5250 | 4905 | 14187 | 5777 | 2408 | 2389 | 11557 | 8739 | 5205 | 3918 |
| 160239 | 5013 | 16487 | 8703 | 7476 | 2222 | 10060 | 2536 | 11254 | 4386 | 5910 | 3176 | 4410 | 3542 | 5763 | 8503 | 4891 | 4143 | 8599 | 13735 | 2529 | 2006 | 11281 | 5250 | 4905 | 14187 | 5777 | 2408 | 2389 | 11557 | 8739 | 5205 | 3918 |
| 410121 | 20216 | 25950 | 11587 | 12775 | 6261 | 8634 | 6864 | 14103 | 10951 | 8007 | 6040 | 10719 | 10154 | 11262 | 10060 | 10275 | 15203 | 8456 | 9258 | 7593 | 6049 | 9090 | 8619 | 8538 | 18439 | 7163 | 6005 | 7070 | 10990 | 9211 | 7887 | 8303 |
| 410122 | 20216 | 25950 | 11587 | 12775 | 6261 | 8634 | 6864 | 14103 | 10951 | 8007 | 6040 | 10719 | 10154 | 11262 | 10060 | 10275 | 15203 | 8456 | 9258 | 7593 | 6049 | 9090 | 8619 | 8538 | 18439 | 7163 | 6005 | 7070 | 10990 | 9211 | 7887 | 8303 |
| 410129 | 20216 | 25950 | 11587 | 12775 | 6261 | 8634 | 6864 | 14103 | 10951 | 8007 | 6040 | 10719 | 10154 | 11262 | 10060 | 10275 | 15203 | 8456 | 9258 | 7593 | 6049 | 9090 | 8619 | 8538 | 18439 | 7163 | 6005 | 7070 | 10990 | 9211 | 7887 | 8303 |
| 040899 | 4753 | 15656 | 9418 | 8088 | 1562 | 10887 | 1784 | 12181 | 4158 | 6392 | 3008 | 4180 | 3356 | 5466 | 8069 | 4637 | 3927 | 9305 | 14870 | 1778 | 1409 | 12211 | 4979 | 4651 | 15359 | 6247 | 1693 | 1679 | 12509 | 8294 | 5628 | 3713 |
| 020110 | 26809 | 34418 | 15359 | 16936 | 8292 | 11441 | 9092 | 18697 | 14514 | 10608 | 7998 | 14208 | 13458 | 14928 | 13332 | 13618 | 20157 | 11204 | 12268 | 10059 | 8010 | 12045 | 11420 | 11313 | 24451 | 9488 | 7952 | 9365 | 14567 | 12207 | 10449 | 11001 |
| 020120 | 26809 | 34418 | 15359 | 16936 | 8292 | 11441 | 9092 | 18697 | 14514 | 10608 | 7998 | 14208 | 13458 | 14928 | 13332 | 13618 | 20157 | 11204 | 12268 | 10059 | 8010 | 12045 | 11420 | 11313 | 24451 | 9488 | 7952 | 9365 | 14567 | 12207 | 10449 | 11001 |
| 020210 | 26809 | 34418 | 15359 | 16936 | 8292 | 11441 | 9092 | 18697 | 14514 | 10608 | 7998 | 14208 | 13458 | 14928 | 13332 | 13618 | 20157 | 11204 | 12268 | 10059 | 8010 | 12045 | 11420 | 11313 | 24451 | 9488 | 7952 | 9365 | 14567 | 12207 | 10449 | 11001 |
| 020220 | 26809 | 34418 | 15359 | 16936 | 8292 | 11441 | 9092 | 18697 | 14514 | 10608 | 7998 | 14208 | 13458 | 14928 | 13332 | 13618 | 20157 | 11204 | 12268 | 10059 | 8010 | 12045 | 11420 | 11313 | 24451 | 9488 | 7952 | 9365 | 14567 | 12207 | 10449 | 11001 |
| 021020 | 27361 | 35126 | 15677 | 17286 | 8466 | 11679 | 9282 | 19084 | 14816 | 10830 | 8166 | 14503 | 13737 | 15238 | 13609 | 13901 | 20573 | 11438 | 12523 | 10269 | 8178 | 12296 | 11658 | 11549 | 24955 | 9687 | 8119 | 9561 | 14869 | 12461 | 10667 | 11230 |
| 040891 | 6338 | 20875 | 12557 | 10784 | 2082 | 14517 | 2378 | 16241 | 5543 | 8523 | 4010 | 5574 | 4474 | 7288 | 10759 | 6183 | 5235 | 12407 | 19826 | 2371 | 1879 | 16281 | 6639 | 6201 | 20479 | 8330 | 2257 | 2239 | 16679 | 11059 | 7504 | 4950 |
| 020629 | 27922 | 35847 | 15996 | 17639 | 8636 | 11916 | 9469 | 19473 | 15117 | 11049 | 8330 | 14797 | 14016 | 15547 | 13885 | 14183 | 20994 | 11669 | 12777 | 10477 | 8342 | 12545 | 11894 | 11783 | 25466 | 9882 | 8282 | 9754 | 15171 | 12713 | 10882 | 11457 |
| 020610 | 28110 | 36089 | 16104 | 17758 | 8694 | 11996 | 9533 | 19605 | 15219 | 11123 | 8386 | 14897 | 14111 | 15652 | 13979 | 14279 | 21135 | 11748 | 12863 | 10547 | 8399 | 12630 | 11974 | 11863 | 25638 | 9949 | 8338 | 9820 | 15274 | 12799 | 10956 | 11535 |
| 020890 | 28110 | 36089 | 16104 | 17758 | 8694 | 11996 | 9533 | 19605 | 15219 | 11123 | 8386 | 14897 | 14111 | 15652 | 13979 | 14279 | 21135 | 11748 | 12863 | 10547 | 8399 | 12630 | 11974 | 11863 | 25638 | 9949 | 8338 | 9820 | 15274 | 12799 | 10956 | 11535 |
| 041000 | 28110 | 36089 | 16104 | 17758 | 8694 | 11996 | 9533 | 19605 | 15219 | 11123 | 8386 | 14897 | 14111 | 15652 | 13979 | 14279 | 21135 | 11748 | 12863 | 10547 | 8399 | 12630 | 11974 | 11863 | 25638 | 9949 | 8338 | 9820 | 15274 | 12799 | 10956 | 11535 |
| 050400 | 28110 | 36089 | 16104 | 17758 | 8694 | 11996 | 9533 | 19605 | 15219 | 11123 | 8386 | 14897 | 14111 | 15652 | 13979 | 14279 | 21135 | 11748 | 12863 | 10547 | 8399 | 12630 | 11974 | 11863 | 25638 | 9949 | 8338 | 9820 | 15274 | 12799 | 10956 | 11535 |
| 160100 | 28110 | 36089 | 16104 | 17758 | 8694 | 11996 | 9533 | 19605 | 15219 | 11123 | 8386 | 14897 | 14111 | 15652 | 13979 | 14279 | 21135 | 11748 | 12863 | 10547 | 8399 | 12630 | 11974 | 11863 | 25638 | 9949 | 8338 | 9820 | 15274 | 12799 | 10956 | 11535 |
| 160290 | 28110 | 36089 | 16104 | 17758 | 8694 | 11996 | 9533 | 19605 | 15219 | 11123 | 8386 | 14897 | 14111 | 15652 | 13979 | 14279 | 21135 | 11748 | 12863 | 10547 | 8399 | 12630 | 11974 | 11863 | 25638 | 9949 | 8338 | 9820 | 15274 | 12799 | 10956 | 11535 |
| 040819 | 8564 | 28190 | 16960 | 14567 | 2819 | 19605 | 3218 | 21934 | 7492 | 11513 | 5422 | 7532 | 6048 | 9847 | 14533 | 8355 | 7076 | 16757 | 26773 | 3209 | 2544 | 21987 | 8970 | 8380 | 27654 | 11253 | 3055 | 3030 | 22525 | 14938 | 10138 | 6691 |
| 020130 | 37762 | 48479 | 21635 | 23856 | 11681 | 16117 | 12808 | 26337 | 20446 | 14944 | 11268 | 20013 | 18957 | 21028 | 18780 | 19183 | 28393 | 15783 | 17281 | 14170 | 11284 | 16968 | 16087 | 15937 | 34441 | 13366 | 11202 | 13193 | 20519 | 17195 | 14719 | 15497 |
| 020230 | 37762 | 48479 | 21635 | 23856 | 11681 | 16117 | 12808 | 26337 | 20446 | 14944 | 11268 | 20013 | 18957 | 21028 | 18780 | 19183 | 28393 | 15783 | 17281 | 14170 | 11284 | 16968 | 16087 | 15937 | 34441 | 13366 | 11202 | 13193 | 20519 | 17195 | 14719 | 15497 |
| 410421 | 40472 | 51941 | 23214 | 25591 | 12562 | 17309 | 13768 | 28245 | 21941 | 16054 | 12120 | 21479 | 20349 | 22565 | 20159 | 20590 | 30446 | 16952 | 18555 | 15226 | 12138 | 18220 | 17277 | 17117 | 36918 | 14366 | 12050 | 14180 | 22020 | 18463 | 15813 | 16646 |
| 410422 | 40472 | 51941 | 23214 | 25591 | 12562 | 17309 | 13768 | 28245 | 21941 | 16054 | 12120 | 21479 | 20349 | 22565 | 20159 | 20590 | 30446 | 16952 | 18555 | 15226 | 12138 | 18220 | 17277 | 17117 | 36918 | 14366 | 12050 | 14180 | 22020 | 18463 | 15813 | 16646 |
| 410429 | 40472 | 51941 | 23214 | 25591 | 12562 | 17309 | 13768 | 28245 | 21941 | 16054 | 12120 | 21479 | 20349 | 22565 | 20159 | 20590 | 30446 | 16952 | 18555 | 15226 | 12138 | 18220 | 17277 | 17117 | 36918 | 14366 | 12050 | 14180 | 22020 | 18463 | 15813 | 16646 |
| 410431 | 40472 | 51941 | 23214 | 25591 | 12562 | 17309 | 13768 | 28245 | 21941 | 16054 | 12120 | 21479 | 20349 | 22565 | 20159 | 20590 | 30446 | 16952 | 18555 | 15226 | 12138 | 18220 | 17277 | 17117 | 36918 | 14366 | 12050 | 14180 | 22020 | 18463 | 15813 | 16646 |
| 410800 | 40472 | 51941 | 23214 | 25591 | 12562 | 17309 | 13768 | 28245 | 21941 | 16054 | 12120 | 21479 | 20349 | 22565 | 20159 | 20590 | 30446 | 16952 | 18555 | 15226 | 12138 | 18220 | 17277 | 17117 | 36918 | 14366 | 12050 | 14180 | 22020 | 18463 | 15813 | 16646 |
| 410900 | 40472 | 51941 | 23214 | 25591 | 12562 | 17309 | 13768 | 28245 | 21941 | 16054 | 12120 | 21479 | 20349 | 22565 | 20159 | 20590 | 30446 | 16952 | 18555 | 15226 | 12138 | 18220 | 17277 | 17117 | 36918 | 14366 | 12050 | 14180 | 22020 | 18463 | 15813 | 16646 |
| 411000 | 40472 | 51941 | 23214 | 25591 | 12562 | 17309 | 13768 | 28245 | 21941 | 16054 | 12120 | 21479 | 20349 | 22565 | 20159 | 20590 | 30446 | 16952 | 18555 | 15226 | 12138 | 18220 | 17277 | 17117 | 36918 | 14366 | 12050 | 14180 | 22020 | 18463 | 15813 | 16646 |
| 411100 | 40472 | 51941 | 23214 | 25591 | 12562 | 17309 | 13768 | 28245 | 21941 | 16054 | 12120 | 21479 | 20349 | 22565 | 20159 | 20590 | 30446 | 16952 | 18555 | 15226 | 12138 | 18220 | 17277 | 17117 | 36918 | 14366 | 12050 | 14180 | 22020 | 18463 | 15813 | 16646 |
| 420400 | 40472 | 51941 | 23214 | 25591 | 12562 | 17309 | 13768 | 28245 | 21941 | 16054 | 12120 | 21479 | 20349 | 22565 | 20159 | 20590 | 30446 | 16952 | 18555 | 15226 | 12138 | 18220 | 17277 | 17117 | 36918 | 14366 | 12050 | 14180 | 22020 | 18463 | 15813 | 16646 |
| 420500 | 40472 | 51941 | 23214 | 25591 | 12562 | 17309 | 13768 | 28245 | 21941 | 16054 | 12120 | 21479 | 20349 | 22565 | 20159 | 20590 | 30446 | 16952 | 18555 | 15226 | 12138 | 18220 | 17277 | 17117 | 36918 | 14366 | 12050 | 14180 | 22020 | 18463 | 15813 | 16646 |
| 410410 | 40482 | 51951 | 23224 | 25601 | 12572 | 17319 | 13778 | 28255 | 21951 | 16064 | 12130 | 21489 | 20359 | 22575 | 20169 | 20600 | 30456 | 16962 | 18565 | 15236 | 12148 | 18230 | 17287 | 17127 | 36928 | 14376 | 12060 | 14190 | 22030 | 18473 | 15823 | 16656 |
| 410439 | 40482 | 51951 | 23224 | 25601 | 12572 | 17319 | 13778 | 28255 | 21951 | 16064 | 12130 | 21489 | 20359 | 22575 | 20169 | 20600 | 30456 | 16962 | 18565 | 15236 | 12148 | 18230 | 17287 | 17127 | 36928 | 14376 | 12060 | 14190 | 22030 | 18473 | 15823 | 16656 |
| 410790 | 40482 | 51951 | 23224 | 25601 | 12572 | 17319 | 13778 | 28255 | 21951 | 16064 | 12130 | 21489 | 20359 | 22575 | 20169 | 20600 | 30456 | 16962 | 18565 | 15236 | 12148 | 18230 | 17287 | 17127 | 36928 | 14376 | 12060 | 14190 | 22030 | 18473 | 15823 | 16656 |
| 050210 | 31342 | 88906 | 29209 | 23289 | 18110 | 31985 | 22207 | 32512 | 29214 | 19108 | 16622 | 28739 | 17944 | 33195 | 36700 | 29262 | 22560 | 21163 | 25450 | 24104 | 16160 | 25858 | 21067 | 25522 | 46786 | 16117 | 18862 | 18856 | 55313 | 26637 | 18841 | 23205 |
| 050290 | 31342 | 88906 | 29209 | 23289 | 18110 | 31985 | 22207 | 32512 | 29214 | 19108 | 16622 | 28739 | 17944 | 33195 | 36700 | 29262 | 22560 | 21163 | 25450 | 24104 | 16160 | 25858 | 21067 | 25522 | 46786 | 16117 | 18862 | 18856 | 55313 | 26637 | 18841 | 23205 |
| 040811 | 10705 | 35237 | 21200 | 18208 | 3524 | 24507 | 4023 | 27417 | 9364 | 14392 | 6777 | 9416 | 7560 | 12309 | 18166 | 10444 | 8845 | 20946 | 33466 | 4011 | 3180 | 27484 | 11212 | 10475 | 34568 | 14066 | 3819 | 3788 | 28156 | 18672 | 12673 | 8364 |
| 021090 | 49671 | 63769 | 28456 | 31378 | 15362 | 21197 | 16845 | 34641 | 26892 | 19655 | 14819 | 26323 | 24934 | 27658 | 24701 | 25231 | 37346 | 20758 | 22729 | 18637 | 14840 | 22317 | 21159 | 20961 | 45302 | 17579 | 14733 | 17351 | 26989 | 22616 | 19359 | 20382 |
| 160210 | 49671 | 63769 | 28456 | 31378 | 15362 | 21197 | 16845 | 34641 | 26892 | 19655 | 14819 | 26323 | 24934 | 27658 | 24701 | 25231 | 37346 | 20758 | 22729 | 18637 | 14840 | 22317 | 21159 | 20961 | 45302 | 17579 | 14733 | 17351 | 26989 | 22616 | 19359 | 20382 |
| 160250 | 49671 | 63769 | 28456 | 31378 | 15362 | 21197 | 16845 | 34641 | 26892 | 19655 | 14819 | 26323 | 24934 | 27658 | 24701 | 25231 | 37346 | 20758 | 22729 | 18637 | 14840 | 22317 | 21159 | 20961 | 45302 | 17579 | 14733 | 17351 | 26989 | 22616 | 19359 | 20382 |
| 410710 | 41683 | 118239 | 38846 | 30973 | 24085 | 42538 | 29534 | 43239 | 38853 | 25412 | 22107 | 38221 | 23864 | 44147 | 48809 | 38917 | 30003 | 28145 | 33847 | 32057 | 21492 | 34390 | 28018 | 33943 | 62222 | 21434 | 25085 | 25078 | 73563 | 35425 | 25057 | 30861 |
| 020621 | 114918 | 147535 | 65837 | 72596 | 35542 | 49042 | 38972 | 80146 | 62217 | 45474 | 34284 | 60901 | 57687 | 63989 | 57148 | 58374 | 86404 | 48027 | 52586 | 43119 | 34335 | 51632 | 48953 | 48496 | 104811 | 40672 | 34085 | 40144 | 62441 | 52324 | 44789 | 47156 |
| 051110 | 691058 | 887199 | 395907 | 436554 | 213734 | 294913 | 234357 | 481954 | 374139 | 273454 | 206167 | 366228 | 346898 | 384797 | 343657 | 351030 | 519587 | 288806 | 316226 | 259293 | 206470 | 310490 | 294375 | 291628 | 630275 | 244577 | 204970 | 241406 | 375489 | 314648 | 269334 | 283570 |

# Appendix XVII. Virtual water content of industrial products and virtual water flows related to the trade of industrial products (1997-2001)

| FAOSTAT country codes | ISO-3 Code | Country | Population | Average industrial water withdrawal | Value added in Industry | | | | | | Water withdrawal per unit added value | | | | | | Export of industrial products | | | | | |
|---|---|---|---|---|---|---|---|---|---|---|---|---|---|---|---|---|---|---|---|---|---|---|
| | | | | | 1997 | 1998 | 1999 | 2000 | 2001 | Average 1997-2001 | 1997 | 1998 | 1999 | 2000 | 2001 | Average 1997-2001 | 1997 | 1998 | 1999 | 2000 | 2001 | Average 1997-2001 |
| | | | | $10^6$ $m^3$/yr | $10^6$ US$/yr | $10^6$ US$/yr | $10^6$ US$/yr | $10^6$ US$/yr | $10^6$ US$/yr | $10^6$ US$/yr | $m^3$/US$ | $m^3$/US$ | $m^3$/US$ | $m^3$/US$ | $m^3$/US$ | $m^3$/US$ | $10^6$US$/yr | $10^6$US$/yr | $10^6$US$/yr | $10^6$US$/yr | $10^6$US$/yr | $10^6$US$/yr |
| 2 | AFG | Afghanistan | 26179398 | 1 | 1029 | 1082 | 949 | 504 | 565 | 826 | 0.001 | 0.001 | 0.001 | 0.002 | 0.002 | 0.001 | | | | | | |
| 3 | ALB | Albania | 3130628 | 114 | 407 | 490 | 617 | 713 | 787 | 603 | 0.280 | 0.232 | 0.185 | 0.160 | 0.145 | 0.189 | 103 | 166 | 315 | 228 | 270 | 216 |
| 4 | DZA | Algeria | 30169250 | 741 | 25351 | 22648 | 24581 | 32536 | 29084 | 26840 | 0.029 | 0.033 | 0.030 | 0.023 | 0.025 | 0.028 | 13850 | 9794 | 12493 | 21984 | 14530 | 14530 |
| 5 | ASM | American Samoa | 70000 | | | | | | | | | | | | | | | | | | | |
| 7 | AGO | Angola | 12952725 | 52 | 5138 | 3623 | 4522 | 6643 | 5966 | 5178 | 0.010 | 0.014 | 0.012 | 0.008 | 0.009 | 0.010 | 4950 | 3433 | 5100 | 7746 | 6387 | 5523 |
| 8 | ATG | Antigua and Barbuda | 67695 | | 101 | 100 | 111 | 117 | 129 | 112 | | | | | | | 14 | 14 | 14 | 14 | 14 | 14 |
| 9 | ARG | Argentina | 36806250 | 2629 | 81016 | 85452 | 78915 | 57095 | 52581 | 71012 | 0.032 | 0.031 | 0.033 | 0.046 | 0.050 | 0.037 | 12566 | 12213 | 10986 | 14036 | 13986 | 12757 |
| 1 | ARM | Armenia | 3131250 | 125 | 538 | 582 | 594 | 677 | 699 | 618 | 0.232 | 0.214 | 0.210 | 0.184 | 0.178 | 0.202 | 174 | 200 | 186 | 238 | 200 | 200 |
| 10 | AUS | Australia | 19071705 | 1346 | 108195 | 97721 | 106220 | 100232 | 94403 | 101354 | 0.012 | 0.014 | 0.013 | 0.013 | 0.014 | 0.013 | 38646 | 33746 | 34541 | 40999 | 40044 | 37595 |
| 11 | AUT | Austria | 8103235 | 1359 | 67168 | 69587 | 69021 | 62412 | 60969 | 65832 | 0.020 | 0.020 | 0.020 | 0.022 | 0.022 | 0.021 | 54558 | 58610 | 60233 | 62254 | 64877 | 60106 |
| 52 | AZE | Azerbaijan, Republic of | 8015278 | 4447 | 1713 | 1621 | 1865 | 2416 | 2826 | 2088 | 2.596 | 2.743 | 2.384 | 1.840 | 1.574 | 2.129 | 1307 | 506 | 844 | 1649 | 2231 | 1307 |
| 12 | BHS | Bahamas | 302085 | | 218 | 220 | 221 | 223 | 225 | 222 | | | | | | | 103 | 261 | 270 | 421 | 248 | 261 |
| 13 | BHR | Bahrain | 646995 | 10 | 2536 | 2471 | 2645 | 3184 | 3327 | 2832 | 0.004 | 0.004 | 0.004 | 0.003 | 0.003 | 0.004 | 5784 | 5784 | 5784 | 6135 | 5434 | 5784 |
| 16 | BGD | Bangladesh | 129942975 | 426 | 11654 | 12094 | 12153 | 12298 | 12616 | 12163 | 0.037 | 0.035 | 0.035 | 0.035 | 0.034 | 0.035 | 3568 | 4597 | 4578 | 5197 | 5213 | 4631 |
| 14 | BRB | Barbados | 266643 | 19 | 467 | 513 | 535 | 544 | 523 | 517 | 0.040 | 0.036 | 0.035 | 0.034 | 0.035 | 0.036 | 183 | 178 | 171 | 194 | 178 | 181 |
| 57 | BLR | Belarus | 10019815 | 1237 | 5506 | 6180 | 4768 | 4081 | 4602 | 5027 | 0.225 | 0.200 | 0.259 | 0.303 | 0.269 | 0.246 | 5540 | 6101 | 5008 | 6385 | 6565 | 5920 |
| 15 | BLX | Belgium-Luxembourg | 10659200 | 7676 | 71622 | 75386 | 74068 | 67313 | 65337 | 70745 | 0.107 | 0.102 | 0.104 | 0.114 | 0.117 | 0.108 | 144421 | 156525 | 163198 | 176956 | 170365 | 162293 |
| 23 | BLZ | Belize | 235915 | 97 | 155 | 160 | 172 | 191 | 192 | 174 | 0.627 | 0.606 | 0.564 | 0.509 | 0.508 | 0.558 | 30 | 30 | 30 | 33 | 31 | 31 |
| 53 | BEN | Benin | 6192130 | 21 | 297 | 311 | 323 | 313 | 342 | 317 | 0.070 | 0.067 | 0.064 | 0.066 | 0.061 | 0.065 | 130 | 116 | 14 | 14 | 11 | 57 |
| 17 | BMU | Bermuda | 61500 | | 289 | 305 | 327 | 340 | 360 | 324 | | | | | | | | | | | | |
| 18 | BTN | Bhutan | 793485 | 3 | 138 | 136 | 156 | 166 | 185 | 156 | 0.024 | 0.024 | 0.021 | 0.020 | 0.018 | 0.021 | 68 | 37 | 99 | 68 | 68 | 68 |
| 19 | BOL | Bolivia | 8232980 | 40 | 2573 | 2769 | 2566 | 2821 | 2593 | 2664 | 0.016 | 0.014 | 0.016 | 0.014 | 0.015 | 0.015 | 673 | 772 | 915 | 909 | 830 | 820 |
| 80 | BIH | Bosnia and Herzegovina | 3918733 | | 1098 | 1346 | 1421 | 1316 | 1331 | 1303 | | | | | | | | | | | | |
| 20 | BWA | Botswana | 1657708 | 25 | 2261 | 2271 | 2110 | 2299 | 2360 | 2260 | 0.011 | 0.011 | 0.012 | 0.011 | 0.011 | 0.011 | 5064 | 5064 | 5064 | 4926 | 5201 | 5064 |
| 21 | BRA | Brazil | 169109675 | 10293 | 214982 | 226712 | 147520 | 167763 | 113557 | 174107 | 0.048 | 0.045 | 0.070 | 0.061 | 0.091 | 0.059 | 33306 | 32981 | 30801 | 38296 | 38208 | 34719 |
| 239 | VGB | British Virgin Islands | 19600 | | 32 | 37 | 41 | 43 | 48 | 40 | | | | | | | | | | | | |
| 26 | BRN | Brunei Darussalam | 333398 | | 2408 | 2152 | 1872 | 1917 | 1888 | 2047 | | | | | | | 2641 | 2294 | 2468 | 2468 | 2468 | 2468 |
| 27 | BGR | Bulgaria | 8125750 | 9318 | 3076 | 3954 | 3712 | 3745 | 3971 | 3691 | 3.030 | 2.357 | 2.511 | 2.488 | 2.347 | 2.524 | 3937 | 3319 | 3093 | 4131 | 4435 | 3783 |
| 233 | BFA | Burkina Faso | 11138150 | 1 | 394 | 431 | 417 | 356 | 406 | 401 | 0.003 | 0.003 | 0.003 | 0.004 | 0.003 | 0.003 | 44 | 37 | 37 | 39 | 42 | 40 |
| 29 | BDI | Burundi | 6742788 | 1 | 172 | 146 | 140 | 131 | 123 | 143 | 0.006 | 0.007 | 0.007 | 0.008 | 0.008 | 0.007 | 1 | 0 | 1 | 1 | 4 | 1 |
| 115 | KHM | Cambodia | 11885290 | 14 | 713 | 544 | 633 | 784 | 874 | 710 | 0.019 | 0.025 | 0.022 | 0.018 | 0.016 | 0.019 | | | | | | |
| 32 | CMR | Cameroon | 14717680 | 78 | 1840 | 2044 | 1921 | 1827 | 1759 | 1878 | 0.042 | 0.038 | 0.040 | 0.043 | 0.044 | 0.041 | 875 | 717 | 650 | 1173 | 1084 | 900 |
| 33 | CAN | Canada | 30649675 | 31570 | 195527 | 185355 | 206444 | 220156 | 216365 | 204769 | 0.161 | 0.170 | 0.153 | 0.143 | 0.146 | 0.154 | 169634 | 169317 | 189897 | 223968 | 208903 | 192344 |
| 35 | CPV | Cape Verde | 429180 | 1 | 89 | 92 | 108 | 100 | 96 | 97 | 0.007 | 0.007 | 0.006 | 0.006 | 0.007 | 0.007 | 77 | 43 | 43 | 43 | 9 | 43 |
| 36 | CYM | Cayman Islands | 35000 | | 38 | 40 | 41 | 43 | 46 | 42 | | | | | | | | | | | | |
| 37 | CAF | Central African Republic | 3689408 | 4 | 183 | 185 | 187 | 181 | 191 | 185 | 0.021 | 0.021 | 0.021 | 0.021 | 0.020 | 0.021 | | | | | | |
| 39 | TCD | Chad | 7594623 | 3 | 230 | 252 | 213 | 180 | 250 | 225 | 0.014 | 0.013 | 0.016 | 0.019 | 0.013 | 0.015 | | | | | | |
| 40 | CHL | Chile | 15113200 | 2684 | 28452 | 26852 | 25296 | 26174 | 22799 | 25915 | 0.094 | 0.100 | 0.106 | 0.103 | 0.118 | 0.104 | 10276 | 8695 | 9166 | 11107 | 11084 | 10066 |
| 357 | CHN | China | 1257521250 | 127260 | 446933 | 466437 | 489946 | 542552 | 580677 | 505309 | 0.285 | 0.273 | 0.260 | 0.235 | 0.219 | 0.252 | 166681 | 169200 | 180531 | 232294 | 248872 | 199516 |
| 44 | COL | Colombia | 41919368 | 401 | 31273 | 27948 | 24682 | 25237 | 24700 | 26768 | 0.013 | 0.014 | 0.016 | 0.016 | 0.016 | 0.015 | 7201 | 6796 | 8225 | 9985 | 9407 | 8323 |
| 45 | COM | Comoros | 551248 | | 23 | 24 | 24 | 22 | 22 | 23 | | | | | | | 0 | 0 | 0 | 1 | 0 | 0 |
| 250 | COD | Congo, Dem Republic of | 50264530 | 58 | 1127 | 1283 | 949 | 900 | 850 | 1022 | 0.052 | 0.045 | 0.061 | 0.065 | 0.068 | 0.057 | | | | | | |

| FAOSTAT country codes | ISO-3 Code | Country | Population | Average industrial water withdrawal | Value added in Industry | | | | | | Water withdrawal per unit added value | | | | | | Export of industrial products | | | | | |
|---|---|---|---|---|---|---|---|---|---|---|---|---|---|---|---|---|---|---|---|---|---|---|
| | | | | | 1997 | 1998 | 1999 | 2000 | 2001 | Average 1997-2001 | 1997 | 1998 | 1999 | 2000 | 2001 | Average 1997-2001 | 1997 | 1998 | 1999 | 2000 | 2001 | Average 1997-2001 |
| | | | | $10^6$ $m^3$/yr | $10^6$ US$/yr | $10^6$ US$/yr | $10^6$ US$/yr | $10^6$ US$/yr | $10^6$ US$/yr | $10^6$ US$/yr | $m^3$/US$ | $m^3$/US$ | $m^3$/US$ | $m^3$/US$ | $m^3$/US$ | $m^3$/US$ | $10^6$US$/yr | $10^6$US$/yr | $10^6$US$/yr | $10^6$US$/yr | $10^6$US$/yr | $10^6$US$/yr |
| 46 | COG | Congo, Republic of | 2976293 | 11 | 1423 | 898 | 1358 | 2163 | 1808 | 1530 | 0.008 | 0.013 | 0.008 | 0.005 | 0.006 | 0.007 | | | | | | |
| 47 | COK | Cook Islands | 18400 | | 7 | 6 | 6 | 6 | 6 | 6 | | | | | | | 6 | 6 | 6 | 6 | 6 | 6 |
| 48 | CRI | Costa Rica | 3766523 | 423 | 4065 | 4201 | 5544 | 5116 | 4879 | 4761 | 0.104 | 0.101 | 0.076 | 0.083 | 0.087 | 0.089 | 2418 | 3495 | 4897 | 3671 | 3021 | 3500 |
| 107 | CIV | Côte d'Ivoire | 15792145 | 94 | 2659 | 2905 | 3037 | 2371 | 2246 | 2644 | 0.035 | 0.032 | 0.031 | 0.040 | 0.042 | 0.036 | 1255 | 1275 | 1467 | 1264 | 1315 | 1315 |
| 98 | HRV | Croatia | 4382965 | | 6326 | 7168 | 6173 | 5574 | 5917 | 6232 | | | | | | | 3546 | 3831 | 3664 | 3834 | 4007 | 3776 |
| 49 | CUB | Cuba | 11175000 | 500 | 10717 | 11037 | 12104 | 12834 | 13349 | 12008 | 0.047 | 0.045 | 0.041 | 0.039 | 0.037 | 0.042 | 675 | 675 | 675 | 675 | 675 | 675 |
| 50 | CYP | Cyprus | 755163 | 4 | 1692 | 1804 | 1839 | 1754 | 1815 | 1781 | 0.003 | 0.002 | 0.002 | 0.002 | 0.002 | 0.002 | 496 | 512 | 511 | 528 | 572 | 524 |
| 167 | CZE | Czech Republic | 10268800 | 1514 | 21624 | 23535 | 22297 | 21042 | 23139 | 22328 | 0.070 | 0.064 | 0.068 | 0.072 | 0.065 | 0.068 | 20426 | 23891 | 24361 | 26955 | 31328 | 25392 |
| 54 | DNK | Denmark | 5329750 | 324 | 44555 | 44831 | 45393 | 42560 | 41974 | 43863 | 0.007 | 0.007 | 0.007 | 0.008 | 0.008 | 0.007 | 32675 | 33309 | 35029 | 37744 | 37967 | 35345 |
| 72 | DJI | Djibouti | 626005 | | 70 | 72 | 77 | 78 | 82 | 76 | | | | | | | | | | | | |
| 55 | DMA | Dominica | 72118 | | 55 | 58 | 60 | 63 | 58 | 59 | | | | | | | 26 | 29 | 31 | 33 | 27 | 29 |
| 56 | DOM | Dominican Republic | 8304920 | 49 | 5086 | 5330 | 5929 | 6683 | 7083 | 6022 | 0.010 | 0.009 | 0.008 | 0.007 | 0.007 | 0.008 | 3621 | 3990 | 4322 | 4846 | 4466 | 4249 |
| 58 | ECU | Ecuador | 12528000 | 929 | 6846 | 5332 | 4799 | 5535 | 6183 | 5739 | 0.136 | 0.174 | 0.194 | 0.168 | 0.150 | 0.162 | 1985 | 1334 | 1853 | 2866 | 2422 | 2092 |
| 59 | EGY | Egypt | 63375735 | 7086 | 27300 | 28781 | 30992 | 34155 | 31762 | 30598 | 0.260 | 0.246 | 0.229 | 0.207 | 0.223 | 0.232 | 3459 | 2526 | 2745 | 3740 | 3236 | 3141 |
| 60 | SLV | El Salvador | 6216185 | 174 | 3242 | 3385 | 3649 | 3878 | 4057 | 3642 | 0.054 | 0.051 | 0.048 | 0.045 | 0.043 | 0.048 | 1657 | 1856 | 2012 | 2348 | 2420 | 2058 |
| 61 | GNQ | Equatorial Guinea | 451045 | 9 | 444 | 298 | 606 | 1103 | 1499 | 790 | 0.021 | 0.031 | 0.015 | 0.008 | 0.006 | 0.012 | | | | | | |
| 178 | ERI | Eritrea | 4042500 | | 144 | 143 | 139 | 140 | 153 | 144 | | | | | | | 6 | 6 | 6 | 5 | 7 | 6 |
| 63 | EST | Estonia | 1373850 | 63 | 1332 | 1553 | 1431 | 1491 | 1605 | 1482 | 0.047 | 0.041 | 0.044 | 0.042 | 0.039 | 0.043 | 2176 | 2331 | 2254 | 3155 | 3267 | 2637 |
| 238 | ETH | Ethiopia | 63540513 | 107 | 660 | 698 | 669 | 598 | 657 | 656 | 0.162 | 0.154 | 0.160 | 0.179 | 0.163 | 0.163 | 6 | 4 | 37 | 49 | 64 | 32 |
| 64 | FRO | Faeroe Islands | 47500 | | | | | | | | | | | | | | 20 | 21 | 25 | 22 | 22 | 22 |
| 66 | FJI | Fiji Islands | 805268 | 7 | 564 | 428 | 503 | 427 | 449 | 474 | 0.012 | 0.016 | 0.013 | 0.016 | 0.015 | 0.014 | 205 | 205 | 205 | 217 | 193 | 205 |
| 67 | FIN | Finland | 5169500 | 1972 | 41749 | 44535 | 42981 | 41384 | 40864 | 42303 | 0.047 | 0.044 | 0.046 | 0.048 | 0.048 | 0.047 | 36433 | 39132 | 38011 | 42623 | 39517 | 39143 |
| 68 | FRA | France | 58775400 | 27897 | 360036 | 376782 | 368000 | 333381 | 336707 | 354981 | 0.077 | 0.074 | 0.076 | 0.084 | 0.083 | 0.079 | 256350 | 275417 | 277640 | 289240 | 287957 | 277321 |
| 70 | PYF | French Polynesia | 232895 | | | | | | | | | | | | | | 0 | 0 | 228 | 221 | 160 | 122 |
| 74 | GAB | Gabon | 1214100 | 14 | 2517 | 2030 | 1899 | 2673 | 2195 | 2263 | 0.005 | 0.007 | 0.007 | 0.005 | 0.006 | 0.006 | 2192 | 1741 | 2674 | 2270 | 2219 | 2219 |
| 75 | GMB | Gambia | 1282573 | 2 | 51 | 58 | 56 | 53 | 49 | 53 | 0.039 | 0.035 | 0.035 | 0.037 | 0.040 | 0.037 | 3 | 5 | 1 | 3 | 3 | 3 |
| 73 | GEO | Georgia | 5270500 | 728 | 803 | 826 | 631 | 683 | 704 | 729 | 0.906 | 0.881 | 1.153 | 1.065 | 1.034 | 0.998 | 204 | 204 | 165 | 227 | 219 | 204 |
| 79 | DEU | Germany | 82169250 | 31926 | 651497 | 684519 | 653050 | 568751 | 558617 | 623287 | 0.049 | 0.047 | 0.049 | 0.056 | 0.057 | 0.051 | 459512 | 493956 | 489100 | 507615 | 509487 | 491934 |
| 81 | GHA | Ghana | 19082858 | 58 | 1743 | 1889 | 1904 | 1264 | 1337 | 1627 | 0.033 | 0.031 | 0.030 | 0.046 | 0.043 | 0.036 | 235 | 272 | 392 | 437 | 485 | 364 |
| 84 | GRC | Greece | 10550968 | 854 | 26919 | 27245 | 27761 | 24737 | 26396 | 26612 | 0.032 | 0.031 | 0.031 | 0.035 | 0.032 | 0.032 | 7284 | 7076 | 7185 | 8617 | 7472 | 7527 |
| 86 | GRD | Grenada | 98278 | | 62 | 64 | 74 | 86 | 85 | 74 | | | | | | | 7 | 19 | 8 | 51 | 32 | 23 |
| 88 | GUM | Guam | 153153 | | | | | | | | | | | | | | | | | | | |
| 89 | GTM | Guatemala | 11238925 | 232 | 3537 | 3800 | 3612 | 3709 | 3944 | 3720 | 0.066 | 0.061 | 0.064 | 0.063 | 0.059 | 0.062 | 819 | 921 | 941 | 1078 | 1076 | 967 |
| 90 | GIN | Guinea | 7332825 | 28 | 1434 | 1416 | 1367 | 1132 | 1123 | 1294 | 0.020 | 0.020 | 0.021 | 0.025 | 0.025 | 0.022 | 603 | 366 | 378 | 399 | 443 | 438 |
| 175 | GNB | Guinea-Bissau | 1186833 | 1 | 35 | 26 | 28 | 27 | 31 | 29 | 0.017 | 0.023 | 0.021 | 0.022 | 0.019 | 0.020 | | | | | | |
| 91 | GUY | Guyana | 759008 | 11 | 222 | 221 | 208 | 207 | 206 | 213 | 0.048 | 0.049 | 0.052 | 0.052 | 0.052 | 0.050 | | | | | | |
| 93 | HTI | Haiti | 7885250 | 7 | 649 | 735 | 817 | 737 | 733 | 734 | 0.011 | 0.010 | 0.009 | 0.010 | 0.010 | 0.010 | 51 | 51 | 51 | 51 | 51 | 51 |
| 95 | HND | Honduras | 6336685 | 86 | 1472 | 1614 | 1755 | 1797 | 1993 | 1726 | 0.059 | 0.053 | 0.049 | 0.048 | 0.043 | 0.050 | 577 | 563 | 522 | 593 | 640 | 579 |
| 99 | ISL | Iceland | 278375 | 101 | 1923 | 2203 | 2152 | 2227 | 2022 | 2106 | 0.052 | 0.046 | 0.047 | 0.045 | 0.050 | 0.048 | 460 | 458 | 584 | 626 | 689 | 563 |
| 100 | IND | India | 1007369125 | 25104 | 109684 | 111816 | 115898 | 123584 | 123974 | 116991 | 0.229 | 0.225 | 0.217 | 0.203 | 0.202 | 0.215 | 27217 | 26167 | 30035 | 37852 | 36744 | 31603 |
| 101 | IDN | Indonesia | 204920450 | 467 | 97222 | 43170 | 60704 | 70192 | 66187 | 67495 | 0.005 | 0.011 | 0.008 | 0.007 | 0.007 | 0.007 | 38175 | 33116 | 39666 | 53966 | 48856 | 42756 |
| 102 | IRN | Iran, Islamic Rep of | 63201525 | 1585 | 33574 | 30179 | 32221 | 33100 | 39380 | 33691 | 0.047 | 0.053 | 0.049 | 0.048 | 0.040 | 0.047 | 17509 | 11954 | 18680 | 26812 | 22258 | 19443 |
| 103 | IRQ | Iraq | 23034540 | 2055 | | | | | | | | | | | | | 4326 | 5134 | 12131 | 18166 | 12699 | 10491 |
| 104 | IRL | Ireland | 3774250 | 729 | 33658 | 35700 | 40293 | 40504 | 43199 | 38671 | 0.022 | 0.020 | 0.018 | 0.018 | 0.017 | 0.019 | 43386 | 54270 | 60616 | 66976 | 72944 | 59638 |
| 105 | ISR | Israel | 6166040 | 116 | 39060 | 38916 | 39067 | 43239 | 42305 | 40518 | 0.003 | 0.003 | 0.003 | 0.003 | 0.003 | 0.003 | 21100 | 21650 | 24530 | 30162 | 27905 | 25069 |

| FAOSTAT country codes | ISO-3 Code | Country | Population | Average industrial water withdrawal | Value added in Industry | | | | | | Water withdrawal per unit added value | | | | | | Export of industrial products | | | | | |
|---|---|---|---|---|---|---|---|---|---|---|---|---|---|---|---|---|---|---|---|---|---|---|
| | | | | | 1997 | 1998 | 1999 | 2000 | 2001 | Average 1997-2001 | 1997 | 1998 | 1999 | 2000 | 2001 | Average 1997-2001 | 1997 | 1998 | 1999 | 2000 | 2001 | Average 1997-2001 |
| | | | | $10^6$ $m^3$/yr | $10^6$ US$/yr | $10^6$ US$/yr | $10^6$ US$/yr | $10^6$ US$/yr | $10^6$ US$/yr | $10^6$ US$/yr | $m^3$/US$ | $m^3$/US$ | $m^3$/US$ | $m^3$/US$ | $m^3$/US$ | $m^3$/US$ | $10^6$US$/yr | $10^6$US$/yr | $10^6$US$/yr | $10^6$US$/yr | $10^6$US$/yr | $10^6$US$/yr |
| 106 | ITA | Italy | 57718000 | 15732 | 341989 | 357922 | 346145 | 311635 | 315520 | 334642 | 0.046 | 0.044 | 0.045 | 0.050 | 0.050 | 0.047 | 218802 | 224230 | 214552 | 222474 | 222774 | 220567 |
| 109 | JAM | Jamaica | 2563905 | 67 | 2292 | 2342 | 2361 | 2425 | 2464 | 2377 | 0.029 | 0.029 | 0.028 | 0.028 | 0.027 | 0.028 | 1059 | 1004 | 945 | 1018 | 1006 | 1006 |
| 110 | JPN | Japan | 126741225 | 15800 | 1378301 | 1285279 | 1443675 | 1529190 | 1276062 | 1382501 | 0.011 | 0.012 | 0.011 | 0.010 | 0.012 | 0.011 | 404733 | 371558 | 399438 | 457122 | 381371 | 402844 |
| 112 | JOR | Jordan | 4813708 | 39 | 1881 | 2105 | 2095 | 2149 | 2255 | 2097 | 0.021 | 0.018 | 0.019 | 0.018 | 0.017 | 0.019 | 1150 | 1149 | 1525 | 1097 | 1960 | 1376 |
| 108 | KAZ | Kazakhstan | 15191620 | 5730 | 8080 | 6902 | 5893 | 7478 | 8600 | 7390 | 0.709 | 0.830 | 0.972 | 0.766 | 0.666 | 0.775 | 5432 | 4744 | 4875 | 8217 | 7903 | 6234 |
| 114 | KEN | Kenya | 29742440 | 88 | 1886 | 1878 | 1893 | 1938 | 2076 | 1934 | 0.047 | 0.047 | 0.047 | 0.046 | 0.043 | 0.046 | 731 | 667 | 551 | 502 | 613 | 613 |
| 83 | KIR | Kiribati | 89478 | | 4 | 3 | 5 | 4 | 5 | 4 | | | | | | | 0 | 0 | 0 | 0 | 0 | 0 |
| 116 | PRK | Korea, Dem People's Rep | 22213458 | 2268 | 3489 | 3472 | 3475 | 3586 | 3725 | 3549 | 0.650 | 0.653 | 0.653 | 0.632 | 0.609 | 0.639 | | | | | | |
| 117 | KOR | Korea, Republic of | 46813750 | 2816 | 203328 | 138913 | 172621 | 195638 | 179353 | 177971 | 0.014 | 0.020 | 0.016 | 0.014 | 0.016 | 0.016 | 125432 | 121012 | 136427 | 166406 | 145358 | 138927 |
| 118 | KWT | Kuwait | 1954793 | 13 | 18905 | 15902 | 18477 | 22680 | 20758 | 19345 | 0.001 | 0.001 | 0.001 | 0.001 | 0.001 | 0.001 | 14056 | 9404 | 12070 | 11843 | 11843 | 11843 |
| 113 | KGZ | Kyrgyzstan | 4882900 | 300 | 473 | 373 | 334 | 400 | 432 | 402 | 0.635 | 0.804 | 0.899 | 0.750 | 0.695 | 0.746 | 178 | 185 | 171 | 178 | 178 | 178 |
| 120 | LAO | Laos | 5219280 | 134 | 400 | 289 | 327 | 399 | 410 | 365 | 0.336 | 0.464 | 0.410 | 0.336 | 0.327 | 0.367 | | | | | | |
| 119 | LVA | Latvia | 2382750 | 94 | 1512 | 1840 | 1798 | 1817 | 1882 | 1770 | 0.062 | 0.051 | 0.052 | 0.052 | 0.050 | 0.053 | 1022 | 1125 | 1091 | 1195 | 1306 | 1148 |
| 121 | LBN | Lebanon | 4298563 | 29 | 3137 | 3411 | 3690 | 3783 | 3941 | 3592 | 0.009 | 0.008 | 0.008 | 0.008 | 0.007 | 0.008 | 494 | 493 | 491 | 522 | 617 | 523 |
| 122 | LSO | Lesotho | 2020765 | 17 | 416 | 346 | 376 | 354 | 312 | 361 | 0.040 | 0.048 | 0.044 | 0.047 | 0.053 | 0.046 | | | | | | |
| 123 | LBR | Liberia | 3087335 | 17 | 16 | 19 | 24 | 28 | 28 | 23 | 1.068 | 0.858 | 0.699 | 0.587 | 0.590 | 0.721 | | | | | | |
| 124 | LBY | Libyan Arab Jamahiriya | 5232855 | 123 | 16687 | 14569 | 12741 | 15361 | 13104 | 14492 | 0.007 | 0.008 | 0.010 | 0.008 | 0.009 | 0.008 | 9436 | 6128 | 7924 | 12380 | 11150 | 9404 |
| 126 | LTU | Lithuania | 3518500 | 41 | 3044 | 3508 | 3367 | 3483 | 3832 | 3447 | 0.013 | 0.012 | 0.012 | 0.012 | 0.011 | 0.012 | 3075 | 3033 | 2442 | 3160 | 3810 | 3104 |
| 154 | MKD | Macedonia,The Fmr Yug Rp | 2021500 | | 1223 | 1185 | 1119 | 1109 | 1037 | 1135 | | | | | | | 941 | 1070 | 918 | 1098 | 949 | 995 |
| 129 | MDG | Madagascar | 15285408 | | 502 | 510 | 512 | 561 | 673 | 552 | | | | | | | 214 | 239 | 279 | 376 | 462 | 314 |
| 130 | MWI | Malawi | 10204700 | 40 | 454 | 322 | 321 | 304 | 320 | 344 | 0.088 | 0.123 | 0.124 | 0.131 | 0.124 | 0.115 | 37 | 37 | 37 | 28 | 47 | 37 |
| 131 | MYS | Malaysia | 22990590 | 1771 | 47433 | 31670 | 36772 | 45750 | 42493 | 40824 | 0.037 | 0.056 | 0.048 | 0.039 | 0.042 | 0.043 | 67527 | 63036 | 74557 | 89400 | 79871 | 74878 |
| 132 | MDV | Maldives | 270880 | | 92 | 97 | 102 | 108 | 105 | 101 | | | | | | | 15 | 0 | 25 | 35 | 33 | 22 |
| 133 | MLI | Mali | 10712908 | 15 | 492 | 467 | 453 | 521 | 647 | 516 | 0.031 | 0.032 | 0.033 | 0.029 | 0.023 | 0.029 | 7 | 7 | 7 | 7 | 7 | 7 |
| 134 | MLT | Malta | 389500 | 0 | 768 | 807 | 840 | 818 | 834 | 813 | 0.001 | 0.001 | 0.001 | 0.001 | 0.001 | 0.001 | 1574 | 1773 | 1912 | 2369 | 1878 | 1901 |
| 127 | MHL | Marshall Islands | 51361 | | 13 | 13 | 13 | 15 | 16 | 14 | | | | | | | | | | | | |
| 136 | MRT | Mauritania | 2620863 | 39 | 328 | 307 | 283 | 280 | 297 | 299 | 0.118 | 0.127 | 0.138 | 0.139 | 0.131 | 0.130 | | | | | | |
| 137 | MUS | Mauritius | 1180283 | 56 | 1316 | 1307 | 1342 | 1439 | 1415 | 1364 | 0.042 | 0.043 | 0.042 | 0.039 | 0.040 | 0.041 | 1145 | 1242 | 1174 | 1207 | 1132 | 1180 |
| 138 | MEX | Mexico | 97291745 | 4128 | 112765 | 120535 | 137949 | 162666 | 167503 | 140284 | 0.037 | 0.034 | 0.030 | 0.025 | 0.025 | 0.029 | 101925 | 108912 | 127689 | 156909 | 149445 | 128976 |
| 145 | FSM | Micronesia,Fed States of | 116965 | | 8 | 8 | 9 | 9 | 10 | 9 | | | | | | | | | | | | |
| 146 | MDA | Moldova, Republic of | 4283750 | 1624 | 444 | 398 | 267 | 280 | 357 | 349 | 3.657 | 4.076 | 6.090 | 5.805 | 4.551 | 4.651 | 228 | 165 | 161 | 173 | 207 | 187 |
| 142 | MSR | Montserrat | 5200 | | 6 | 5 | 5 | 5 | 5 | 5 | | | | | | | 1 | 1 | 1 | 1 | 1 | 1 |
| 143 | MAR | Morocco | 28472000 | 261 | 10566 | 11315 | 11276 | 10640 | 10491 | 10857 | 0.025 | 0.023 | 0.023 | 0.025 | 0.025 | 0.024 | 3106 | 5523 | 5784 | 5683 | 5529 | 5125 |
| 144 | MOZ | Mozambique | 17506540 | 13 | 864 | 908 | 976 | 982 | 948 | 935 | 0.015 | 0.015 | 0.014 | 0.014 | 0.014 | 0.014 | 7 | 204 | 100 | 204 | 506 | 204 |
| 28 | MMR | Myanmar | 47451298 | 149 | 2688 | 2935 | 2815 | 3197 | 3297 | 2986 | 0.055 | 0.051 | 0.053 | 0.047 | 0.045 | 0.050 | | | | | | |
| 147 | NAM | Namibia | 1737288 | 10 | 1055 | 985 | 937 | 982 | 979 | 988 | 0.010 | 0.011 | 0.011 | 0.011 | 0.011 | 0.011 | 875 | 875 | 875 | 898 | 852 | 875 |
| 148 | NRU | Nauru | 12000 | | | | | | | | | | | | | | | | | | | |
| 149 | NPL | Nepal | 22772793 | 34 | 1069 | 1026 | 1093 | 1177 | 1199 | 1113 | 0.032 | 0.033 | 0.031 | 0.029 | 0.028 | 0.030 | 311 | 282 | 412 | 475 | 370 | 370 |
| 150 | NLD | Netherlands | 15865250 | 4764 | 101235 | 106670 | 104853 | 100371 | 103538 | 103334 | 0.047 | 0.045 | 0.045 | 0.047 | 0.046 | 0.046 | 158142 | 158628 | 165528 | 189565 | 182114 | 170795 |
| 153 | NCL | New Caledonia | 210773 | | 953 | 1028 | 1145 | 1005 | 1038 | 1034 | | | | | | | 459 | 459 | 370 | 609 | 399 | 459 |
| 156 | NZL | New Zealand | 3820675 | 200 | 16825 | 13786 | 14313 | 13057 | 12981 | 14192 | 0.012 | 0.015 | 0.014 | 0.015 | 0.015 | 0.014 | 5264 | 4621 | 4816 | 4950 | 4953 | 4921 |
| 157 | NIC | Nicaragua | 5006993 | 30 | 471 | 457 | 507 | 600 | 667 | 541 | 0.064 | 0.066 | 0.059 | 0.050 | 0.045 | 0.056 | 175 | 47 | 46 | 59 | 74 | 80 |
| 158 | NER | Niger | 10655665 | 11 | 318 | 347 | 346 | 319 | 324 | 331 | 0.035 | 0.032 | 0.032 | 0.035 | 0.035 | 0.034 | 222 | 224 | 179 | 179 | 91 | 179 |
| 159 | NGA | Nigeria | 125374700 | 678 | 27942 | 25885 | 12674 | 21330 | 18167 | 21200 | 0.024 | 0.026 | 0.053 | 0.032 | 0.037 | 0.032 | 15181 | 9578 | 13758 | 20829 | 17129 | 15295 |
| 160 | NIU | Niue | 2000 | | | | | | | | | | | | | | | | | | | |

| FAOSTAT country codes | ISO-3 Code | Country | Population | Average industrial water withdrawal | Value added in Industry | | | | | | Water withdrawal per unit added value | | | | | | Export of industrial products | | | | | |
|---|---|---|---|---|---|---|---|---|---|---|---|---|---|---|---|---|---|---|---|---|---|---|
| | | | | | 1997 | 1998 | 1999 | 2000 | 2001 | Average 1997-2001 | 1997 | 1998 | 1999 | 2000 | 2001 | Average 1997-2001 | 1997 | 1998 | 1999 | 2000 | 2001 | Average 1997-2001 |
| | | | | $10^6$ $m^3$/yr | $10^6$ US$/yr | $10^6$ US$/yr | $10^6$ US$/yr | $10^6$ US$/yr | $10^6$ US$/yr | $10^6$ US$/yr | $m^3$/US$ | $m^3$/US$ | $m^3$/US$ | $m^3$/US$ | $m^3$/US$ | $m^3$/US$ | $10^6$US$/yr | $10^6$US$/yr | $10^6$US$/yr | $10^6$US$/yr | $10^6$US$/yr | $10^6$US$/yr |
| 162 | NOR | Norway | 4474000 | 1462 | 60156 | 50746 | 56457 | 71686 | 69050 | 61619 | 0.024 | 0.029 | 0.026 | 0.020 | 0.021 | 0.024 | 43674 | 35332 | 40486 | 55229 | 54374 | 45819 |
| 221 | OMN | Oman | 2384500 | 23 | 8458 | 7522 | 8391 | 10610 | 10650 | 9126 | 0.003 | 0.003 | 0.003 | 0.002 | 0.002 | 0.003 | 7206 | 5139 | 6854 | 10393 | 10312 | 7981 |
| 165 | PAK | Pakistan | 136475525 | 2983 | 15292 | 15560 | 15211 | 14742 | 13708 | 14903 | 0.195 | 0.192 | 0.196 | 0.202 | 0.218 | 0.200 | 7597 | 7182 | 7159 | 7952 | 8069 | 7592 |
| 166 | PAN | Panama | 2831500 | 35 | 1207 | 1316 | 1359 | 1383 | 1407 | 1334 | 0.029 | 0.027 | 0.026 | 0.025 | 0.025 | 0.026 | 149 | 157 | 193 | 191 | 222 | 182 |
| 168 | PNG | Papua New Guinea | 5067815 | 27 | 1947 | 1373 | 1303 | 1438 | 1271 | 1466 | 0.014 | 0.020 | 0.021 | 0.019 | 0.021 | 0.019 | 1769 | 1558 | 1769 | 1980 | 1769 | 1769 |
| 169 | PRY | Paraguay | 5211500 | 36 | 2561 | 2318 | 2014 | 2016 | 1882 | 2158 | 0.014 | 0.016 | 0.018 | 0.018 | 0.019 | 0.017 | 179 | 142 | 116 | 172 | 166 | 155 |
| 170 | PER | Peru | 25752968 | 1698 | 16181 | 15611 | 14062 | 14753 | 14811 | 15084 | 0.105 | 0.109 | 0.121 | 0.115 | 0.115 | 0.113 | 3817 | 3374 | 3161 | 3810 | 3779 | 3588 |
| 171 | PHL | Philippines | 75749645 | 2495 | 26097 | 20503 | 23304 | 24158 | 23156 | 23444 | 0.096 | 0.122 | 0.107 | 0.103 | 0.108 | 0.106 | 22327 | 27076 | 33081 | 35892 | 30111 | 29697 |
| 173 | POL | Poland | 38653288 | 11040 | 49503 | 57771 | 55773 | 55529 | 57380 | 55191 | 0.223 | 0.191 | 0.198 | 0.199 | 0.192 | 0.200 | 21955 | 24615 | 24238 | 28548 | 32530 | 26377 |
| 174 | PRT | Portugal | 9997250 | 2032 | 32397 | 34997 | 35012 | 32341 | 32893 | 33528 | 0.063 | 0.058 | 0.058 | 0.063 | 0.062 | 0.061 | 21146 | 22081 | 21885 | 21942 | 21720 | 21755 |
| 179 | QAT | Qatar | 573388 | 8 | 7310 | 6635 | 8018 | 11491 | 11081 | 8907 | 0.001 | 0.001 | 0.001 | 0.001 | 0.001 | 0.001 | 5315 | 5018 | 7199 | 8834 | 10698 | 7413 |
| 183 | ROU | Romania | 22450998 | 8273 | 12583 | 14892 | 12055 | 13412 | 14706 | 13530 | 0.657 | 0.556 | 0.686 | 0.617 | 0.563 | 0.611 | 7492 | 7482 | 7534 | 9471 | 10489 | 8494 |
| 185 | RUS | Russian Federation | 145878750 | 48082 | 158692 | 105489 | 72084 | 98564 | 110403 | 109047 | 0.303 | 0.456 | 0.667 | 0.488 | 0.436 | 0.441 | 76574 | 67192 | 65617 | 94484 | 94075 | 79588 |
| 184 | RWA | Rwanda | 7604500 | 11 | 374 | 376 | 367 | 358 | 357 | 366 | 0.030 | 0.030 | 0.031 | 0.031 | 0.031 | 0.031 | 4 | 5 | 8 | 10 | 22 | 10 |
| 188 | KNA | Saint Kitts and Nevis | 43470 | | 67 | 75 | 88 | 100 | 94 | 85 | | | | | | | 17 | 21 | 20 | 25 | 23 | 21 |
| 189 | LCA | Saint Lucia | 154413 | | 108 | 123 | 128 | 134 | 139 | 127 | | | | | | | 19 | 15 | 13 | 12 | 13 | 14 |
| 190 | SPM | Saint Pierre & Miquelon | 6000 | | | | | | | | | | | | | | | | | | | |
| 191 | VCT | Saint Vincent/Grenadines | 114545 | | 79 | 80 | 79 | 83 | 88 | 82 | | | | | | | 9 | 8 | 9 | 13 | 10 | 10 |
| 244 | WSM | Samoa | 171305 | | 65 | 59 | 62 | 63 | 65 | 63 | | | | | | | | | | | | |
| 193 | STP | Sao Tome and Principe | 146425 | | 7 | 7 | 8 | 8 | 8 | 8 | | | | | | | 0 | 0 | 0 | 0 | 0 | 0 |
| 194 | SAU | Saudi Arabia | 20503670 | 195 | 80880 | 63583 | 76363 | 101724 | 95538 | 83618 | 0.002 | 0.003 | 0.003 | 0.002 | 0.002 | 0.002 | 59019 | 38281 | 47877 | 77159 | 72600 | 58987 |
| 195 | SEN | Senegal | 9404653 | 50 | 897 | 948 | 973 | 899 | 949 | 933 | 0.055 | 0.052 | 0.051 | 0.055 | 0.052 | 0.053 | 295 | 409 | 394 | 317 | 401 | 363 |
| 186 | YUG | Serbia and Montenegro | 10635500 | | 6208 | 5000 | 5736 | 3626 | 3418 | 4797 | | | | | | | 1829 | 1903 | 1061 | 1286 | 1520 | 1520 |
| 196 | SYC | Seychelles | 80633 | | 155 | 157 | 169 | 173 | 165 | 164 | | | | | | | 19 | 19 | 19 | 19 | 19 | 19 |
| 197 | SLE | Sierra Leone | 4981773 | 11 | 246 | 160 | 216 | 214 | 223 | 212 | 0.044 | 0.067 | 0.050 | 0.050 | 0.048 | 0.051 | | | | | | |
| 200 | SGP | Singapore | 4006000 | | 33853 | 30063 | 29320 | 34362 | 29326 | 31385 | | | | | | | 115657 | 102544 | 109080 | 132624 | 113209 | 114623 |
| 199 | SVK | Slovakia | 5397695 | | 6405 | 6847 | 6350 | 5918 | 5933 | 6291 | | | | | | | 8883 | 9988 | 9376 | 11171 | 11853 | 10254 |
| 198 | SVN | Slovenia | 1987275 | | 6865 | 7540 | 7682 | 6744 | 6931 | 7152 | | | | | | | 7906 | 8561 | 8080 | 8254 | 8769 | 8314 |
| 25 | SLB | Solomon Islands | 413743 | | 45 | 39 | 42 | 37 | 38 | 40 | | | | | | | | | | | | |
| 201 | SOM | Somalia | 8627345 | 1 | 148 | 193 | 201 | 184 | 100 | 165 | 0.005 | 0.004 | 0.004 | 0.004 | 0.008 | 0.005 | | | | | | |
| 202 | ZAF | South Africa | 42387403 | 1527 | 46809 | 43006 | 40802 | 39837 | 35659 | 41223 | 0.033 | 0.035 | 0.037 | 0.038 | 0.043 | 0.037 | 25582 | 23110 | 23762 | 25693 | 24155 | 24460 |
| 203 | ESP | Spain | 40417948 | 7298 | 168941 | 177582 | 180586 | 169704 | 174469 | 174257 | 0.043 | 0.041 | 0.040 | 0.043 | 0.042 | 0.042 | 80477 | 90726 | 86037 | 97741 | 92717 | 89539 |
| 38 | LKA | Sri Lanka | 18335500 | 252 | 4142 | 4351 | 4281 | 4441 | 4198 | 4283 | 0.061 | 0.058 | 0.059 | 0.057 | 0.060 | 0.059 | 3411 | 3574 | 3378 | 4142 | 3612 | 3623 |
| 206 | SDN | Sudan | 30832808 | 229 | 1879 | 1509 | 1766 | 2132 | 2270 | 1911 | 0.122 | 0.152 | 0.130 | 0.107 | 0.101 | 0.120 | 14 | 48 | 503 | 1446 | 503 | 503 |
| 207 | SUR | Suriname | 416008 | 21 | 206 | 247 | 220 | 223 | 192 | 218 | 0.100 | 0.084 | 0.093 | 0.092 | 0.107 | 0.095 | 437 | 419 | 411 | 377 | 411 | 411 |
| 209 | SWZ | Swaziland | 1030753 | 31 | 646 | 598 | 605 | 622 | 598 | 614 | 0.049 | 0.052 | 0.052 | 0.050 | 0.052 | 0.051 | 410 | 410 | 410 | 494 | 327 | 410 |
| 210 | SWE | Sweden | 8868050 | 1612 | 73003 | 74585 | 74363 | 70754 | 63286 | 71198 | 0.022 | 0.022 | 0.022 | 0.023 | 0.025 | 0.023 | 73502 | 70867 | 73521 | 77209 | 66219 | 72264 |
| 211 | CHE | Switzerland | 7165250 | 1383 | 69610 | 72260 | 70686 | 64137 | 66876 | 68714 | 0.020 | 0.019 | 0.020 | 0.022 | 0.021 | 0.020 | 73326 | 76111 | 77536 | 78776 | 79408 | 77032 |
| 212 | SYR | Syrian Arab Republic | 15994053 | 322 | 6928 | 6904 | 7645 | 7202 | 7363 | 7209 | 0.046 | 0.047 | 0.042 | 0.045 | 0.044 | 0.045 | 2905 | 1881 | 2606 | 3932 | 2831 | 2831 |
| 215 | TZA | Tanzania, United Rep of | 33299168 | 25 | 1204 | 1293 | 1341 | 1421 | 1495 | 1351 | 0.020 | 0.019 | 0.018 | 0.017 | 0.016 | 0.018 | 66 | 139 | 106 | 110 | 142 | 113 |
| 216 | THA | Thailand | 60487800 | 1789 | 62111 | 44330 | 50139 | 51319 | 48343 | 51248 | 0.029 | 0.040 | 0.036 | 0.035 | 0.037 | 0.035 | 43164 | 40722 | 44799 | 54873 | 50760 | 46864 |
| 217 | TGO | Togo | 4456785 | 13 | 321 | 312 | 289 | 275 | 270 | 294 | 0.039 | 0.040 | 0.043 | 0.046 | 0.046 | 0.043 | 158 | 200 | 174 | 109 | 155 | 159 |
| 219 | TON | Tonga | 99805 | | 23 | 20 | 21 | 21 | 19 | 21 | | | | | | | 0 | 0 | 0 | 0 | 0 | 0 |
| 220 | TTO | Trinidad and Tobago | 1297125 | 80 | 2409 | 2323 | 2692 | 3748 | 4013 | 3037 | 0.033 | 0.034 | 0.030 | 0.021 | 0.020 | 0.026 | 2320 | 2011 | 2569 | 4028 | 4843 | 3154 |
| 222 | TUN | Tunisia | 9506575 | 77 | 5386 | 5621 | 5869 | 5560 | 5769 | 5641 | 0.014 | 0.014 | 0.013 | 0.014 | 0.013 | 0.014 | 4910 | 5161 | 5103 | 5302 | 6038 | 5303 |

| FAOSTAT country codes | ISO-3 Code | Country | Population | Average industrial water withdrawal | Value added in Industry | | | | | | Water withdrawal per unit added value | | | | | | Export of industrial products | | | | | |
|---|---|---|---|---|---|---|---|---|---|---|---|---|---|---|---|---|---|---|---|---|---|---|
| | | | | | 1997 | 1998 | 1999 | 2000 | 2001 | Average 1997-2001 | 1997 | 1998 | 1999 | 2000 | 2001 | Average 1997-2001 | 1997 | 1998 | 1999 | 2000 | 2001 | Average 1997-2001 |
| | | | | $10^6$ $m^3$/yr | $10^6$ US$/yr | $10^6$ US$/yr | $10^6$ US$/yr | $10^6$ US$/yr | $10^6$ US$/yr | $10^6$ US$/yr | $m^3$/US$ | $m^3$/US$ | $m^3$/US$ | $m^3$/US$ | $m^3$/US$ | $m^3$/US$ | $10^6$US$/yr | $10^6$US$/yr | $10^6$US$/yr | $10^6$US$/yr | $10^6$US$/yr | $10^6$US$/yr |
| 223 | TUR | Turkey | 66849750 | 3803 | 47906 | 50037 | 45401 | 50394 | 38618 | 46471 | 0.079 | 0.076 | 0.084 | 0.075 | 0.098 | 0.082 | 20507 | 21570 | 22101 | 23316 | 26706 | 22840 |
| 213 | TKM | Turkmenistan | 5184250 | 164 | 1292 | 1263 | 1794 | 2534 | 3302 | 2037 | 0.127 | 0.130 | 0.091 | 0.065 | 0.050 | 0.080 | 585 | 357 | 912 | 2212 | 221 | 857 |
| 227 | TUV | Tuvalu | 10000 | | | | | | | | | | | | | | | | | | | |
| 226 | UGA | Uganda | 21914500 | 31 | 1313 | 1210 | 1249 | 1157 | 1179 | 1222 | 0.023 | 0.025 | 0.025 | 0.027 | 0.026 | 0.025 | 0 | 46 | 21 | 67 | 64 | 40 |
| 230 | UKR | Ukraine | 49700750 | 13387 | 18263 | 15132 | 12162 | 11354 | 13189 | 14020 | 0.733 | 0.885 | 1.101 | 1.179 | 1.015 | 0.955 | 11991 | 10834 | 7403 | 9773 | 13817 | 10764 |
| 225 | ARE | United Arab Emirates | 2855093 | 200 | 28516 | 26851 | 29118 | 31186 | 33369 | 29808 | 0.007 | 0.007 | 0.007 | 0.006 | 0.006 | 0.007 | 22373 | 18737 | 21515 | 32672 | 30393 | 25138 |
| 229 | GBR | United Kingdom | 58669403 | 8135 | 378422 | 418432 | 416728 | 409685 | 394159 | 403485 | 0.021 | 0.019 | 0.020 | 0.020 | 0.021 | 0.020 | 250406 | 246258 | 246987 | 268649 | 253737 | 253207 |
| 231 | USA | United States of America | 280343325 | 215495 | 2007155 | 2174818 | 2278325 | 2386833 | 2316555 | 2232737 | 0.107 | 0.099 | 0.095 | 0.090 | 0.093 | 0.097 | 580340 | 581054 | 597334 | 676665 | 628906 | 612860 |
| 234 | URY | Uruguay | 3325000 | 28 | 5944 | 6389 | 3774 | 3703 | 3471 | 4656 | 0.005 | 0.004 | 0.007 | 0.007 | 0.008 | 0.006 | 1039 | 1103 | 872 | 1001 | 908 | 984 |
| 235 | UZB | Uzbekistan | 24567500 | 1151 | 3736 | 3922 | 4152 | 3182 | 2395 | 3478 | 0.308 | 0.293 | 0.277 | 0.362 | 0.481 | 0.331 | | | | | | |
| 155 | VUT | Vanuatu | 194298 | | 23 | 22 | 22 | 21 | 21 | 22 | | | | | | | 2 | 2 | 2 | 2 | 2 | 2 |
| 236 | VEN | Venezuela, Boliv Rep of | 23937750 | 494 | 28554 | 27497 | 26050 | 30546 | 27573 | 28044 | 0.017 | 0.018 | 0.019 | 0.016 | 0.018 | 0.018 | 22206 | 16106 | 19487 | 30397 | 24741 | 22587 |
| 237 | VNM | Viet Nam | 78020938 | 11280 | 9790 | 8921 | 9893 | 11514 | 12562 | 10536 | 1.152 | 1.264 | 1.140 | 0.980 | 0.898 | 1.071 | | | | | | |
| 249 | YEM | Yemen | 17277608 | 37 | 2819 | 2031 | 3052 | 4036 | 3392 | 3066 | 0.013 | 0.018 | 0.012 | 0.009 | 0.011 | 0.012 | 1379 | 1379 | 1379 | 1379 | 1379 | 1379 |
| 251 | ZMB | Zambia | 9979605 | 125 | 1037 | 988 | 872 | 886 | 933 | 943 | 0.120 | 0.126 | 0.143 | 0.141 | 0.134 | 0.132 | 759 | 759 | 865 | 564 | 846 | 759 |
| 181 | ZWE | Zimbabwe | 12497455 | 103 | 2070 | 1453 | 1317 | 1858 | 2191 | 1778 | 0.050 | 0.071 | 0.078 | 0.055 | 0.047 | 0.058 | 915 | 709 | 745 | 772 | 404 | 709 |
| | | World | 5975559251 | 716764 | 8757948 | 8737255 | 8965370 | 9212677 | 8805695 | 8893790 | 0.082 | 0.082 | 0.080 | 0.078 | 0.081 | 0.081 | | | | | | |

| Country | Virtual water export related to the export of industrial products | | | | | | Import of industrial products | | | | | | Virtual water import related to the import of industrial products | | | | | | Water footprint due to the consumption of industrial products | | | |
|---|---|---|---|---|---|---|---|---|---|---|---|---|---|---|---|---|---|---|---|---|---|---|
| | 1997 | 1998 | 1999 | 2000 | 2001 | Average 1997-2001 | 1997 | 1998 | 1999 | 2000 | 2001 | Average 1997-2001 | 1997 | 1998 | 1999 | 2000 | 2001 | Average 1997-2001 | Local products | Imported products | Total | Average per capita |
| | $10^6m^3$/yr | $10^6m^3$/yr | $10^6m^3$/yr | $10^6m^3$/yr | $10^6m^3$/yr | $10^6m^3$/yr | $10^6$US$/yr | $10^6$US$/yr | $10^6$US$/yr | $10^6$US$/yr | $10^6$US$/yr | $10^6$US$/yr | $10^6m^3$/yr | $10^6m^3$/yr | $10^6m^3$/yr | $10^6m^3$/yr | $10^6m^3$/yr | $10^6m^3$/yr | $10^6m^3$/yr | $10^6m^3$/yr | $10^6m^3$/yr | $m^3$/cap/yr |
| Afghanistan | | | | | | | 436 | 373 | 411 | 550 | 550 | 464 | 31 | 26 | 28 | 38 | 38 | 32 | 1 | 32 | 33 | 1 |
| Albania | 29 | 38 | 58 | 36 | 39 | 40 | 459 | 594 | 781 | 843 | 1062 | 748 | 32 | 42 | 54 | 58 | 74 | 52 | 86 | 39 | 126 | 40 |
| Algeria | 405 | 320 | 376 | 500 | 370 | 394 | 5652 | 6347 | 6412 | 6337 | 6984 | 6346 | 398 | 447 | 443 | 435 | 487 | 442 | 494 | 295 | 788 | 26 |
| American Samoa | | | | | | | 529 | 498 | 453 | 506 | 499 | 497 | 37 | 35 | 31 | 35 | 35 | 35 | | 35 | 35 | 495 |
| Angola | 50 | 49 | 59 | 61 | 56 | 55 | 2597 | 2079 | 3109 | 3040 | 3179 | 2801 | 183 | 146 | 215 | 209 | 222 | 195 | 41 | 151 | 192 | 15 |
| Antigua and Barbuda | | | | | | | 283 | 298 | 327 | 314 | 290 | 302 | 20 | 21 | 23 | 22 | 20 | 21 | | 21 | 21 | 311 |
| Argentina | 408 | 376 | 366 | 646 | 699 | 499 | 28366 | 29385 | 23869 | 23771 | 18849 | 24848 | 2000 | 2069 | 1647 | 1632 | 1314 | 1732 | 2328 | 1534 | 3862 | 105 |
| Armenia | 40 | 43 | 39 | 44 | 36 | 40 | 654 | 677 | 581 | 664 | 649 | 645 | 46 | 48 | 40 | 46 | 45 | 45 | 95 | 34 | 129 | 41 |
| Australia | 481 | 465 | 438 | 551 | 571 | 501 | 62036 | 61018 | 65241 | 67295 | 60298 | 63178 | 4373 | 4296 | 4503 | 4620 | 4204 | 4399 | 1229 | 4016 | 5244 | 275 |
| Austria | 1104 | 1145 | 1186 | 1356 | 1447 | 1248 | 59837 | 63396 | 65107 | 66500 | 68551 | 64678 | 4218 | 4463 | 4494 | 4565 | 4779 | 4504 | 1070 | 3546 | 4616 | 570 |
| Azerbaijan, Republic of | 3394 | 1387 | 2013 | 3034 | 3510 | 2668 | 1134 | 1457 | 814 | 935 | 1179 | 1104 | 80 | 103 | 56 | 64 | 82 | 77 | 1824 | 32 | 1856 | 232 |
| Bahamas | | | | | | | 1372 | 1519 | 1415 | 1375 | 1364 | 1409 | 97 | 107 | 98 | 94 | 95 | 98 | | 98 | 98 | 325 |
| Bahrain | 23 | 24 | 22 | 20 | 17 | 21 | 3510 | 3050 | 3182 | 4145 | 3761 | 3530 | 247 | 215 | 220 | 285 | 262 | 246 | 9 | 225 | 235 | 363 |
| Bangladesh | 130 | 162 | 160 | 180 | 176 | 162 | 5393 | 5532 | 5479 | 6914 | 6498 | 5963 | 380 | 389 | 378 | 475 | 453 | 415 | 344 | 335 | 679 | 5 |
| Barbados | 7 | 6 | 6 | 7 | 6 | 7 | 793 | 811 | 905 | 951 | 879 | 868 | 56 | 57 | 62 | 65 | 61 | 60 | 17 | 55 | 72 | 272 |
| Belarus | 1245 | 1221 | 1300 | 1936 | 1765 | 1493 | 7407 | 7393 | 5671 | 7397 | 7135 | 7001 | 522 | 520 | 391 | 508 | 497 | 488 | 166 | 66 | 232 | 23 |
| Belgium-Luxembourg | 15477 | 15937 | 16912 | 20178 | 20014 | 17703 | 141765 | 148196 | 155510 | 169228 | 172047 | 157349 | 9994 | 10433 | 10733 | 11618 | 11995 | 10955 | 382 | 545 | 927 | 87 |
| Belize | 19 | 18 | 17 | 17 | 16 | 17 | 229 | 238 | 307 | 387 | 374 | 307 | 16 | 17 | 21 | 27 | 26 | 21 | 83 | 18 | 101 | 429 |
| Benin | 9 | 8 | 1 | 1 | 1 | 4 | 494 | 495 | 545 | 464 | 449 | 490 | 35 | 35 | 38 | 32 | 31 | 34 | 19 | 32 | 51 | 8 |
| Bermuda | | | | | | | 486 | 496 | 579 | 587 | 588 | 547 | 34 | 35 | 40 | 40 | 41 | 38 | | 38 | 38 | 619 |
| Bhutan | 2 | 1 | 2 | 1 | 1 | 1 | 102 | 99 | 147 | 168 | 156 | 134 | 7 | 7 | 10 | 12 | 11 | 9 | 3 | 8 | 11 | 14 |
| Bolivia | 10 | 11 | 14 | 13 | 13 | 12 | 1665 | 1776 | 1560 | 1551 | 1425 | 1595 | 117 | 125 | 108 | 107 | 99 | 111 | 37 | 102 | 139 | 17 |
| Bosnia and Herzegovina | | | | | | | 2333 | 2610 | 3305 | 3107 | 3354 | 2942 | 164 | 184 | 228 | 213 | 234 | 205 | | 205 | 205 | 52 |
| Botswana | 56 | 55 | 60 | 53 | 55 | 56 | 1686 | 1815 | 1643 | 1513 | 1233 | 1578 | 119 | 128 | 113 | 104 | 86 | 110 | 15 | 65 | 79 | 48 |
| Brazil | 1595 | 1497 | 2149 | 2350 | 3463 | 2211 | 57428 | 53470 | 46541 | 53468 | 54121 | 53006 | 4049 | 3764 | 3212 | 3671 | 3773 | 3694 | 8666 | 3110 | 11776 | 70 |
| British Virgin Islands | | | | | | | 166 | 165 | 198 | 237 | 253 | 204 | 12 | 12 | 14 | 16 | 18 | 14 | | 14 | 14 | 723 |
| Brunei Darussalam | | | | | | | 1904 | 1288 | 1194 | 948 | 986 | 1264 | 134 | 91 | 82 | 65 | 69 | 88 | | 88 | 88 | 265 |
| Bulgaria | 11928 | 7823 | 7765 | 10280 | 10408 | 9641 | 4370 | 4469 | 5046 | 6077 | 6774 | 5347 | 308 | 315 | 348 | 417 | 472 | 372 | 48 | 2 | 50 | 6 |
| Burkina Faso | 0 | 0 | 0 | 0 | 0 | 0 | 460 | 562 | 534 | 515 | 533 | 521 | 32 | 40 | 37 | 35 | 37 | 36 | 1 | 36 | 37 | 3 |
| Burundi | 0 | 0 | 0 | 0 | 0 | 0 | 95 | 132 | 100 | 110 | 117 | 111 | 7 | 9 | 7 | 8 | 8 | 8 | 1 | 8 | 9 | 1 |
| Cambodia | | | | | | | 1116 | 1129 | 1243 | 1424 | 1456 | 1274 | 79 | 79 | 86 | 98 | 101 | 89 | 14 | 89 | 102 | 9 |
| Cameroon | 37 | 27 | 26 | 50 | 48 | 38 | 1096 | 1234 | 1042 | 1195 | 1545 | 1222 | 77 | 87 | 72 | 82 | 108 | 85 | 60 | 65 | 125 | 9 |
| Canada | 27389 | 28838 | 29040 | 32117 | 30481 | 29573 | 187136 | 192069 | 205902 | 229514 | 211726 | 205269 | 13193 | 13521 | 14211 | 15757 | 14761 | 14289 | 11211 | 5074 | 16286 | 531 |
| Cape Verde | 1 | 0 | 0 | 0 | 0 | 0 | 138 | 137 | 169 | 137 | 144 | 145 | 10 | 10 | 12 | 9 | 10 | 10 | 1 | 10 | 10 | 24 |
| Cayman Islands | | | | | | | 410 | 534 | 545 | 665 | 645 | 560 | 29 | 38 | 38 | 46 | 45 | 39 | | 39 | 39 | 1112 |
| Central African Republic | | | | | | | 145 | 146 | 131 | 117 | 107 | 129 | 10 | 10 | 9 | 8 | 7 | 9 | 4 | 9 | 13 | 3 |
| Chad | | | | | | | 334 | 356 | 316 | 317 | 620 | 389 | 24 | 25 | 22 | 22 | 43 | 27 | 3 | 27 | 30 | 4 |
| Chile | 969 | 869 | 973 | 1139 | 1305 | 1051 | 18221 | 18437 | 14628 | 17086 | 16438 | 16962 | 1285 | 1298 | 1010 | 1173 | 1146 | 1182 | 1955 | 861 | 2815 | 186 |
| China | 47461 | 46164 | 46892 | 54486 | 54542 | 49909 | 127737 | 127627 | 151846 | 205550 | 223428 | 167238 | 9005 | 8985 | 10480 | 14112 | 15577 | 11632 | 81531 | 7452 | 88983 | 71 |
| Colombia | 92 | 97 | 134 | 159 | 153 | 127 | 13338 | 12617 | 9044 | 9803 | 11043 | 11169 | 940 | 888 | 624 | 673 | 770 | 779 | 358 | 695 | 1053 | 25 |
| Comoros | | | | | | | 39 | 31 | 64 | 56 | 69 | 52 | 3 | 2 | 4 | 4 | 5 | 4 | | 4 | 4 | 7 |
| Congo, Dem Republic of | | | | | | | 1133 | 1230 | 1108 | 920 | 1067 | 1092 | 80 | 87 | 76 | 63 | 74 | 76 | 58 | 76 | 134 | 3 |

| Country | Virtual water export related to the export of industrial products | | | | | | Import of industrial products | | | | | | Virtual water import related to the import of industrial products | | | | | | Water footprint due to the consumption of industrial products | | | |
|---|---|---|---|---|---|---|---|---|---|---|---|---|---|---|---|---|---|---|---|---|---|---|
| | 1997 | 1998 | 1999 | 2000 | 2001 | Average 1997-2001 | 1997 | 1998 | 1999 | 2000 | 2001 | Average 1997-2001 | 1997 | 1998 | 1999 | 2000 | 2001 | Average 1997-2001 | Local products | Imported products | Total | Average per capita |
| | $10^6m^3$/yr | $10^6m^3$/yr | $10^6m^3$/yr | $10^6m^3$/yr | $10^6m^3$/yr | $10^6m^3$/yr | $10^6$US$/yr | $10^6$US$/yr | $10^6$US$/yr | $10^6$US$/yr | $10^6$US$/yr | $10^6$US$/yr | $10^6m^3$/yr | $10^6m^3$/yr | $10^6m^3$/yr | $10^6m^3$/yr | $10^6m^3$/yr | $10^6m^3$/yr | $10^6m^3$/yr | $10^6m^3$/yr | $10^6m^3$/yr | $m^3$/cap/yr |
| Congo, Republic of | | | | | | | 926 | 680 | 821 | 715 | 1070 | 842 | 65 | 48 | 57 | 49 | 75 | 59 | 11 | 59 | 70 | 24 |
| Cook Islands | | | | | | | 60 | 26 | 29 | 38 | 35 | 37 | 4 | 2 | 2 | 3 | 2 | 3 | | 3 | 3 | 141 |
| Costa Rica | 251 | 352 | 373 | 303 | 262 | 308 | 4446 | 5695 | 5837 | 5875 | 6041 | 5579 | 313 | 401 | 403 | 403 | 421 | 388 | 262 | 241 | 503 | 133 |
| Côte d'Ivoire | 44 | 41 | 45 | 50 | 55 | 47 | 2206 | 2297 | 2670 | 2332 | 2058 | 2313 | 156 | 162 | 184 | 160 | 143 | 161 | 77 | 131 | 208 | 13 |
| Croatia | | | | | | | 7986 | 7446 | 7033 | 7110 | 8199 | 7555 | 563 | 524 | 485 | 488 | 572 | 526 | | 526 | 526 | 120 |
| Cuba | 31 | 31 | 28 | 26 | 25 | 28 | 3083 | 3293 | 3461 | 3939 | 3935 | 3542 | 217 | 232 | 239 | 270 | 274 | 247 | 481 | 237 | 718 | 64 |
| Cyprus | 1 | 1 | 1 | 1 | 1 | 1 | 2617 | 2889 | 2871 | 3092 | 3250 | 2944 | 184 | 203 | 198 | 212 | 227 | 205 | 4 | 204 | 208 | 275 |
| Czech Republic | 1430 | 1536 | 1654 | 1939 | 2049 | 1722 | 24714 | 25867 | 25914 | 29987 | 34074 | 28111 | 1742 | 1821 | 1789 | 2059 | 2376 | 1957 | 763 | 986 | 1749 | 170 |
| Denmark | 238 | 241 | 250 | 287 | 293 | 262 | 37733 | 39462 | 38741 | 38851 | 38503 | 38658 | 2660 | 2778 | 2674 | 2667 | 2684 | 2693 | 296 | 2459 | 2755 | 517 |
| Djibouti | | | | | | | 204 | 240 | 252 | 270 | 254 | 244 | 14 | 17 | 17 | 19 | 18 | 17 | | 17 | 17 | 27 |
| Dominica | | | | | | | 86 | 101 | 107 | 114 | 99 | 102 | 6 | 7 | 7 | 8 | 7 | 7 | | 7 | 7 | 98 |
| Dominican Republic | 35 | 37 | 36 | 35 | 31 | 35 | 5679 | 6605 | 7006 | 8514 | 7754 | 7112 | 400 | 465 | 484 | 584 | 541 | 495 | 46 | 463 | 509 | 61 |
| Ecuador | 269 | 232 | 359 | 481 | 364 | 341 | 4407 | 4777 | 2595 | 3298 | 4815 | 3978 | 311 | 336 | 179 | 226 | 336 | 278 | 666 | 199 | 865 | 69 |
| Egypt | 898 | 622 | 628 | 776 | 722 | 729 | 8970 | 11865 | 11672 | 9693 | 8854 | 10211 | 632 | 835 | 806 | 665 | 617 | 711 | 6423 | 645 | 7068 | 112 |
| El Salvador | 89 | 95 | 96 | 105 | 104 | 98 | 3153 | 3349 | 3443 | 4255 | 4284 | 3697 | 222 | 236 | 238 | 292 | 299 | 257 | 134 | 199 | 333 | 54 |
| Equatorial Guinea | | | | | | | 358 | 317 | 425 | 451 | 711 | 452 | 25 | 22 | 29 | 31 | 50 | 31 | 9 | 31 | 41 | 90 |
| Eritrea | | | | | | | 397 | 380 | 382 | 344 | 408 | 382 | 28 | 27 | 26 | 24 | 28 | 27 | | 27 | 27 | 7 |
| Estonia | 103 | 95 | 99 | 133 | 128 | 112 | 3616 | 3910 | 3462 | 4388 | 4516 | 3978 | 255 | 275 | 239 | 301 | 315 | 277 | 42 | 186 | 228 | 166 |
| Ethiopia | 1 | 1 | 6 | 9 | 10 | 5 | 935 | 1339 | 1391 | 1158 | 1533 | 1271 | 66 | 94 | 96 | 79 | 107 | 89 | 104 | 86 | 190 | 3 |
| Faeroe Islands | | | | | | | 265 | 280 | 361 | 430 | 397 | 347 | 19 | 20 | 25 | 30 | 28 | 24 | | 24 | 24 | 508 |
| Fiji Islands | 2 | 3 | 3 | 3 | 3 | 3 | 833 | 590 | 771 | 719 | 641 | 711 | 59 | 42 | 53 | 49 | 45 | 49 | 6 | 47 | 53 | 66 |
| Finland | 1721 | 1733 | 1744 | 2031 | 1907 | 1827 | 28735 | 29977 | 29288 | 31851 | 29965 | 29963 | 2026 | 2110 | 2021 | 2187 | 2089 | 2087 | 1084 | 1147 | 2232 | 432 |
| France | 19863 | 20392 | 21047 | 24203 | 23858 | 21873 | 252826 | 274567 | 284087 | 308801 | 298979 | 283852 | 17824 | 19329 | 19607 | 21200 | 20845 | 19761 | 15094 | 10692 | 25785 | 439 |
| French Polynesia | | | | | | | 708 | 791 | 716 | 740 | 873 | 766 | 50 | 56 | 49 | 51 | 61 | 53 | | 53 | 53 | 229 |
| Gabon | 12 | 12 | 19 | 12 | 14 | 14 | 972 | 939 | 662 | 812 | 695 | 816 | 69 | 66 | 46 | 56 | 48 | 57 | 11 | 46 | 57 | 47 |
| Gambia | 0 | 0 | 0 | 0 | 0 | 0 | 177 | 128 | 120 | 121 | 45 | 118 | 12 | 9 | 8 | 8 | 3 | 8 | 2 | 8 | 10 | 8 |
| Georgia | 185 | 179 | 190 | 241 | 226 | 204 | 798 | 743 | 462 | 500 | 545 | 610 | 56 | 52 | 32 | 34 | 38 | 43 | 534 | 31 | 566 | 107 |
| Germany | 22518 | 23038 | 23911 | 28494 | 29118 | 25416 | 394680 | 419518 | 425752 | 452179 | 444639 | 427354 | 27824 | 29533 | 29385 | 31043 | 31000 | 29757 | 18771 | 17496 | 36267 | 441 |
| Ghana | 8 | 8 | 12 | 20 | 21 | 14 | 1852 | 2179 | 3047 | 2529 | 2520 | 2425 | 131 | 153 | 210 | 174 | 176 | 169 | 54 | 158 | 213 | 11 |
| Greece | 231 | 222 | 221 | 297 | 242 | 243 | 22355 | 25569 | 26041 | 29654 | 24625 | 25649 | 1576 | 1800 | 1797 | 2036 | 1717 | 1785 | 775 | 1621 | 2397 | 227 |
| Grenada | | | | | | | 129 | 155 | 156 | 190 | 165 | 159 | 9 | 11 | 11 | 13 | 12 | 11 | | 11 | 11 | 113 |
| Guam | | | | | | | 314 | 393 | 325 | 421 | 431 | 377 | 22 | 28 | 22 | 29 | 30 | 26 | | 26 | 26 | 171 |
| Guatemala | 54 | 56 | 61 | 68 | 63 | 60 | 3268 | 4020 | 3742 | 4118 | 4747 | 3979 | 230 | 283 | 258 | 283 | 331 | 277 | 205 | 244 | 449 | 40 |
| Guinea | 12 | 7 | 8 | 10 | 11 | 10 | 466 | 377 | 377 | 457 | 453 | 426 | 33 | 27 | 26 | 31 | 32 | 30 | 24 | 25 | 48 | 7 |
| Guinea-Bissau | | | | | | | 89 | 68 | 69 | 59 | 74 | 72 | 6 | 5 | 5 | 4 | 5 | 5 | 1 | 5 | 6 | 5 |
| Guyana | | | | | | | 630 | 600 | 550 | 573 | 584 | 587 | 44 | 42 | 38 | 39 | 41 | 41 | 11 | 41 | 52 | 68 |
| Haiti | 1 | 1 | 0 | 1 | 1 | 1 | 648 | 797 | 1025 | 1036 | 1013 | 904 | 46 | 56 | 71 | 71 | 71 | 63 | 7 | 62 | 70 | 9 |
| Honduras | 34 | 30 | 26 | 28 | 28 | 29 | 1653 | 2097 | 2217 | 2344 | 2369 | 2136 | 117 | 148 | 153 | 161 | 165 | 149 | 76 | 130 | 206 | 32 |
| Iceland | 24 | 21 | 27 | 28 | 34 | 27 | 1754 | 2192 | 2237 | 2346 | 2019 | 2110 | 124 | 154 | 154 | 161 | 141 | 147 | 90 | 131 | 221 | 793 |
| India | 6229 | 5875 | 6506 | 7689 | 7441 | 6748 | 37870 | 38348 | 42117 | 47623 | 45569 | 42305 | 2670 | 2700 | 2907 | 3269 | 3177 | 2945 | 19065 | 2236 | 21301 | 21 |
| Indonesia | 183 | 358 | 305 | 359 | 345 | 310 | 36038 | 22633 | 18528 | 27788 | 25660 | 26130 | 2541 | 1593 | 1279 | 1908 | 1789 | 1822 | 404 | 1575 | 1979 | 10 |
| Iran, Islamic Rep of | 827 | 628 | 919 | 1284 | 896 | 911 | 10895 | 11673 | 9750 | 11353 | 14970 | 11728 | 768 | 822 | 673 | 779 | 1044 | 817 | 984 | 507 | 1492 | 24 |
| Iraq | | | | | | | 4000 | 4400 | 6900 | 13384 | 13200 | 8377 | 282 | 310 | 476 | 919 | 920 | 581 | 2055 | 581 | 2637 | 114 |
| Ireland | 940 | 1108 | 1097 | 1205 | 1231 | 1116 | 34256 | 39533 | 42916 | 47356 | 46529 | 42118 | 2415 | 2783 | 2962 | 3251 | 3244 | 2931 | 507 | 2037 | 2544 | 674 |
| Israel | 63 | 65 | 73 | 81 | 77 | 71 | 28346 | 27075 | 30878 | 35398 | 33171 | 30974 | 1998 | 1906 | 2131 | 2430 | 2313 | 2156 | 112 | 2088 | 2200 | 357 |

| Country | Virtual water export related to the export of industrial products | | | | | | Import of industrial products | | | | | | Virtual water import related to the import of industrial products | | | | | | Water footprint due to the consumption of industrial products | | | |
|---|---|---|---|---|---|---|---|---|---|---|---|---|---|---|---|---|---|---|---|---|---|---|
| | 1997 | 1998 | 1999 | 2000 | 2001 | Average 1997-2001 | 1997 | 1998 | 1999 | 2000 | 2001 | Average 1997-2001 | 1997 | 1998 | 1999 | 2000 | 2001 | Average 1997-2001 | Local products | Imported products | Total | Average per capita |
| | $10^6m^3$/yr | $10^6m^3$/yr | $10^6m^3$/yr | $10^6m^3$/yr | $10^6m^3$/yr | $10^6m^3$/yr | $10^6$US$/yr | $10^6$US$/yr | $10^6$US$/yr | $10^6$US$/yr | $10^6$US$/yr | $10^6$US$/yr | $10^6m^3$/yr | $10^6m^3$/yr | $10^6m^3$/yr | $10^6m^3$/yr | $10^6m^3$/yr | $10^6m^3$/yr | $10^6m^3$/yr | $10^6m^3$/yr | $10^6m^3$/yr | $m^3$/cap/yr |
| Italy | 10065 | 9856 | 9751 | 11231 | 11108 | 10402 | 177428 | 185857 | 189745 | 208855 | 207477 | 193873 | 12508 | 13084 | 13096 | 14339 | 14465 | 13498 | 10133 | 8695 | 18828 | 326 |
| Jamaica | 31 | 29 | 27 | 28 | 27 | 28 | 2559 | 2446 | 2344 | 2782 | 2778 | 2582 | 180 | 172 | 162 | 191 | 194 | 180 | 59 | 159 | 219 | 85 |
| Japan | 4640 | 4568 | 4372 | 4723 | 4722 | 4605 | 271649 | 223896 | 251512 | 317326 | 292037 | 271284 | 19151 | 15762 | 17359 | 21785 | 20361 | 18883 | 13702 | 16376 | 30079 | 237 |
| Jordan | 24 | 21 | 28 | 20 | 34 | 25 | 3136 | 2866 | 2852 | 3655 | 3890 | 3280 | 221 | 202 | 197 | 251 | 271 | 228 | 35 | 207 | 242 | 50 |
| Kazakhstan | 3852 | 3939 | 4740 | 6297 | 5266 | 4819 | 3687 | 3806 | 3254 | 4531 | 5884 | 4232 | 260 | 268 | 225 | 311 | 410 | 295 | 1147 | 59 | 1206 | 79 |
| Kenya | 34 | 31 | 26 | 23 | 26 | 28 | 2667 | 2634 | 2429 | 2631 | 2679 | 2608 | 188 | 185 | 168 | 181 | 187 | 182 | 79 | 163 | 242 | 8 |
| Kiribati | | | | | | | 23 | 17 | 24 | 23 | 25 | 22 | 2 | 1 | 2 | 2 | 2 | 2 | | 2 | 2 | 17 |
| Korea, Dem People's Rep | | | | | | | 1387 | 1013 | 1177 | 1686 | 1847 | 1422 | 98 | 71 | 81 | 116 | 129 | 99 | 2268 | 99 | 2367 | 107 |
| Korea, Republic of | 1737 | 2453 | 2225 | 2395 | 2282 | 2219 | 130603 | 83976 | 108668 | 147644 | 128594 | 119897 | 9207 | 5912 | 7500 | 10136 | 8965 | 8344 | 2256 | 6685 | 8941 | 191 |
| Kuwait | 10 | 8 | 8 | 7 | 7 | 8 | 6917 | 7250 | 6264 | 5957 | 6609 | 6599 | 488 | 510 | 432 | 409 | 461 | 460 | 13 | 452 | 465 | 238 |
| Kyrgyzstan | 113 | 149 | 154 | 134 | 124 | 135 | 603 | 715 | 515 | 448 | 361 | 528 | 42 | 50 | 36 | 31 | 25 | 37 | 180 | 22 | 202 | 41 |
| Laos | | | | | | | 706 | 553 | 525 | 535 | 528 | 569 | 50 | 39 | 36 | 37 | 37 | 40 | 134 | 40 | 174 | 33 |
| Latvia | 64 | 57 | 57 | 62 | 65 | 61 | 2305 | 2719 | 2520 | 2727 | 3007 | 2656 | 162 | 191 | 174 | 187 | 210 | 185 | 73 | 144 | 218 | 91 |
| Lebanon | 5 | 4 | 4 | 4 | 5 | 4 | 5884 | 5545 | 4898 | 5020 | 5931 | 5455 | 415 | 390 | 338 | 345 | 413 | 380 | 28 | 376 | 405 | 94 |
| Lesotho | | | | | | | 1025 | 863 | 781 | 728 | 681 | 816 | 72 | 61 | 54 | 50 | 47 | 57 | 17 | 57 | 73 | 36 |
| Liberia | | | | | | | 610 | 470 | 520 | 668 | 623 | 578 | 43 | 33 | 36 | 46 | 43 | 40 | 17 | 40 | 57 | 18 |
| Libyan Arab Jamahiriya | 69 | 52 | 76 | 99 | 104 | 80 | 6123 | 5466 | 3861 | 3732 | 4397 | 4716 | 432 | 385 | 266 | 256 | 307 | 329 | 101 | 271 | 372 | 71 |
| Lithuania | 41 | 35 | 30 | 37 | 40 | 37 | 4891 | 5028 | 4166 | 4765 | 5584 | 4887 | 345 | 354 | 288 | 327 | 389 | 341 | 37 | 308 | 345 | 98 |
| Macedonia,The Fmr Yug Rp | | | | | | | 1449 | 1554 | 1485 | 1794 | 1412 | 1539 | 102 | 109 | 103 | 123 | 98 | 107 | | 107 | 107 | 53 |
| Madagascar | | | | | | | 586 | 585 | 646 | 857 | 805 | 696 | 41 | 41 | 45 | 59 | 56 | 48 | | 48 | 48 | 3 |
| Malawi | 3 | 5 | 5 | 4 | 6 | 4 | 675 | 389 | 580 | 467 | 489 | 520 | 48 | 27 | 40 | 32 | 34 | 36 | 37 | 34 | 72 | 7 |
| Malaysia | 2522 | 3526 | 3592 | 3461 | 3329 | 3286 | 73783 | 54178 | 60511 | 77353 | 69036 | 66972 | 5202 | 3814 | 4176 | 5311 | 4813 | 4663 | 867 | 2282 | 3148 | 137 |
| Maldives | | | | | | | 260 | 257 | 298 | 290 | 295 | 280 | 18 | 18 | 21 | 20 | 21 | 20 | | 20 | 20 | 72 |
| Mali | 0 | 0 | 0 | 0 | 0 | 0 | 603 | 625 | 688 | 670 | 840 | 685 | 43 | 44 | 47 | 46 | 59 | 48 | 15 | 48 | 63 | 6 |
| Malta | 1 | 1 | 1 | 1 | 1 | 1 | 2227 | 2348 | 2526 | 3095 | 2410 | 2521 | 157 | 165 | 174 | 212 | 168 | 175 | 0 | 174 | 175 | 449 |
| Marshall Islands | | | | | | | 61 | 67 | 69 | 68 | 55 | 64 | 4 | 5 | 5 | 5 | 4 | 4 | | 4 | 4 | 87 |
| Mauritania | | | | | | | 438 | 359 | 305 | 312 | 374 | 357 | 31 | 25 | 21 | 21 | 26 | 25 | 39 | 25 | 64 | 24 |
| Mauritius | 49 | 53 | 49 | 47 | 45 | 48 | 1798 | 1662 | 1884 | 1747 | 1625 | 1743 | 127 | 117 | 130 | 120 | 113 | 121 | 41 | 88 | 129 | 109 |
| Mexico | 3732 | 3730 | 3821 | 3982 | 3683 | 3790 | 105949 | 121377 | 136112 | 171137 | 163390 | 139593 | 7469 | 8545 | 9394 | 11749 | 11391 | 9710 | 2998 | 7051 | 10048 | 103 |
| Micronesia,Fed States of | | | | | | | 75 | 49 | 40 | 74 | 75 | 63 | 5 | 3 | 3 | 5 | 5 | 4 | | 4 | 4 | 37 |
| Moldova, Republic of | 834 | 672 | 983 | 1005 | 942 | 887 | 1012 | 920 | 539 | 655 | 742 | 774 | 71 | 65 | 37 | 45 | 52 | 54 | 765 | 25 | 791 | 185 |
| Montserrat | | | | | | | 27 | 14 | 17 | 17 | 12 | 17 | 2 | 1 | 1 | 1 | 1 | 1 | | 1 | 1 | 231 |
| Morocco | 77 | 128 | 134 | 140 | 138 | 123 | 7783 | 8438 | 8123 | 9593 | 9102 | 8608 | 549 | 594 | 561 | 659 | 635 | 599 | 224 | 514 | 738 | 26 |
| Mozambique | 0 | 3 | 1 | 3 | 7 | 3 | 576 | 627 | 976 | 995 | 897 | 815 | 41 | 44 | 67 | 68 | 63 | 57 | 13 | 54 | 67 | 4 |
| Myanmar | | | | | | | 2037 | 2666 | 2300 | 2401 | 2877 | 2456 | 144 | 188 | 159 | 165 | 201 | 171 | 149 | 171 | 320 | 7 |
| Namibia | 9 | 9 | 10 | 9 | 9 | 9 | 1520 | 1415 | 1377 | 1297 | 1334 | 1388 | 107 | 100 | 95 | 89 | 93 | 97 | 9 | 88 | 98 | 56 |
| Nauru | | | | | | | 15 | 11 | 13 | 26 | 20 | 17 | 1 | 1 | 1 | 2 | 1 | 1 | | 1 | 1 | 99 |
| Nepal | 10 | 9 | 13 | 14 | 10 | 11 | 1502 | 1084 | 1151 | 1333 | 1263 | 1267 | 106 | 76 | 79 | 92 | 88 | 88 | 31 | 80 | 111 | 5 |
| Netherlands | 7442 | 7085 | 7521 | 8998 | 8380 | 7885 | 163303 | 167882 | 178386 | 191907 | 181424 | 176580 | 11512 | 11819 | 12312 | 13175 | 12649 | 12293 | 2562 | 6611 | 9172 | 578 |
| New Caledonia | | | | | | | 751 | 774 | 840 | 761 | 817 | 789 | 53 | 54 | 58 | 52 | 57 | 55 | | 55 | 55 | 261 |
| New Zealand | 63 | 67 | 67 | 76 | 76 | 70 | 13252 | 11378 | 13063 | 12702 | 12103 | 12500 | 934 | 801 | 902 | 872 | 844 | 871 | 187 | 814 | 1001 | 262 |
| Nicaragua | 11 | 3 | 3 | 3 | 3 | 5 | 1227 | 1209 | 1527 | 1522 | 1478 | 1393 | 87 | 85 | 105 | 104 | 103 | 97 | 29 | 93 | 122 | 24 |
| Niger | 8 | 7 | 6 | 6 | 3 | 6 | 245 | 294 | 237 | 236 | 222 | 247 | 17 | 21 | 16 | 16 | 15 | 17 | 9 | 14 | 22 | 2 |
| Nigeria | 368 | 251 | 736 | 662 | 639 | 531 | 7753 | 7514 | 6972 | 7090 | 9540 | 7774 | 547 | 529 | 481 | 487 | 665 | 542 | 383 | 306 | 688 | 5 |
| Niue | | | | | | | 2 | 2 | 3 | 2 | 1 | 2 | 0 | 0 | 0 | 0 | 0 | 0 | | 0 | 0 | 66 |

| Country | Virtual water export related to the export of industrial products | | | | | | Import of industrial products | | | | | | Virtual water import related to the import of industrial products | | | | | | Water footprint due to the consumption of industrial products | | | |
|---|---|---|---|---|---|---|---|---|---|---|---|---|---|---|---|---|---|---|---|---|---|---|
| | 1997 | 1998 | 1999 | 2000 | 2001 | Average 1997-2001 | 1997 | 1998 | 1999 | 2000 | 2001 | Average 1997-2001 | 1997 | 1998 | 1999 | 2000 | 2001 | Average 1997-2001 | Local products | Imported products | Total | Average per capita |
| | $10^6m^3$/yr | $10^6m^3$/yr | $10^6m^3$/yr | $10^6m^3$/yr | $10^6m^3$/yr | $10^6m^3$/yr | $10^6$US$/yr | $10^6$US$/yr | $10^6$US$/yr | $10^6$US$/yr | $10^6$US$/yr | $10^6$US$/yr | $10^6m^3$/yr | $10^6m^3$/yr | $10^6m^3$/yr | $10^6m^3$/yr | $10^6m^3$/yr | $10^6m^3$/yr | $10^6m^3$/yr | $10^6m^3$/yr | $10^6m^3$/yr | $m^3$/cap/yr |
| Norway | 1061 | 1018 | 1048 | 1126 | 1151 | 1081 | 32593 | 34220 | 31045 | 31436 | 29936 | 31846 | 2298 | 2409 | 2143 | 2158 | 2087 | 2219 | 1032 | 1567 | 2600 | 581 |
| Oman | 20 | 16 | 19 | 23 | 22 | 20 | 4179 | 4711 | 3586 | 3882 | 4470 | 4166 | 295 | 332 | 247 | 267 | 312 | 290 | 22 | 272 | 294 | 123 |
| Pakistan | 1482 | 1377 | 1404 | 1609 | 1756 | 1526 | 9043 | 7002 | 8028 | 8982 | 8509 | 8313 | 638 | 493 | 554 | 617 | 593 | 579 | 1706 | 331 | 2037 | 15 |
| Panama | 4 | 4 | 5 | 5 | 6 | 5 | 2675 | 2993 | 3096 | 2969 | 2585 | 2863 | 189 | 211 | 214 | 204 | 180 | 199 | 34 | 195 | 230 | 81 |
| Papua New Guinea | 25 | 31 | 37 | 37 | 38 | 33 | 1479 | 972 | 1001 | 954 | 841 | 1049 | 104 | 68 | 69 | 65 | 59 | 73 | 18 | 49 | 67 | 13 |
| Paraguay | 3 | 2 | 2 | 3 | 3 | 3 | 2724 | 2261 | 1574 | 1803 | 1850 | 2043 | 192 | 159 | 109 | 124 | 129 | 143 | 36 | 140 | 176 | 34 |
| Peru | 400 | 367 | 382 | 438 | 433 | 404 | 7241 | 6717 | 6259 | 6417 | 6203 | 6567 | 510 | 473 | 432 | 441 | 432 | 458 | 1379 | 372 | 1751 | 68 |
| Philippines | 2134 | 3294 | 3541 | 3706 | 3244 | 3184 | 35065 | 28297 | 29349 | 33923 | 31833 | 31693 | 2472 | 1992 | 2026 | 2329 | 2219 | 2208 | 805 | 713 | 1518 | 20 |
| Poland | 4896 | 4704 | 4798 | 5676 | 6259 | 5267 | 37777 | 42497 | 41770 | 44999 | 46134 | 42635 | 2663 | 2992 | 2883 | 3089 | 3216 | 2969 | 6890 | 1853 | 8742 | 226 |
| Portugal | 1326 | 1282 | 1270 | 1379 | 1342 | 1320 | 29537 | 32319 | 34008 | 34443 | 33916 | 32845 | 2082 | 2275 | 2347 | 2365 | 2365 | 2287 | 1411 | 1588 | 2999 | 300 |
| Qatar | 6 | 6 | 8 | 6 | 8 | 7 | 2905 | 2992 | 2100 | 2849 | 3309 | 2831 | 205 | 211 | 145 | 196 | 231 | 197 | 8 | 191 | 199 | 347 |
| Romania | 4926 | 4157 | 5171 | 5842 | 5901 | 5199 | 10397 | 10651 | 9473 | 11963 | 14178 | 11332 | 733 | 750 | 654 | 821 | 988 | 789 | 3527 | 336 | 3863 | 172 |
| Russian Federation | 23201 | 30626 | 43769 | 46092 | 40971 | 36932 | 54993 | 44279 | 29806 | 35828 | 42836 | 41548 | 3877 | 3117 | 2057 | 2460 | 2986 | 2899 | 13251 | 799 | 14050 | 96 |
| Rwanda | 0 | 0 | 0 | 0 | 1 | 0 | 235 | 203 | 192 | 143 | 184 | 191 | 17 | 14 | 13 | 10 | 13 | 13 | 11 | 13 | 24 | 3 |
| Saint Kitts and Nevis | | | | | | | 116 | 115 | 121 | 154 | 152 | 132 | 8 | 8 | 8 | 11 | 11 | 9 | | 9 | 9 | 211 |
| Saint Lucia | | | | | | | 240 | 234 | 264 | 263 | 274 | 255 | 17 | 16 | 18 | 18 | 19 | 18 | | 18 | 18 | 115 |
| Saint Pierre & Miquelon | | | | | | | 66 | 66 | 75 | 70 | 65 | 68 | 5 | 5 | 5 | 5 | 5 | 5 | | 5 | 5 | 794 |
| Saint Vincent/Grenadines | | | | | | | 137 | 139 | 150 | 116 | 135 | 135 | 10 | 10 | 10 | 8 | 9 | 9 | | 9 | 9 | 82 |
| Samoa | | | | | | | 97 | 97 | 115 | 106 | 130 | 109 | 7 | 7 | 8 | 7 | 9 | 8 | | 8 | 8 | 44 |
| Sao Tome and Principe | | | | | | | 7 | 15 | 31 | 20 | 18 | 18 | 1 | 1 | 2 | 1 | 1 | 1 | | 1 | 1 | 9 |
| Saudi Arabia | 142 | 117 | 122 | 148 | 148 | 136 | 23467 | 25058 | 22981 | 24575 | 26184 | 24453 | 1654 | 1764 | 1586 | 1687 | 1826 | 1703 | 181 | 1582 | 1763 | 86 |
| Senegal | 16 | 21 | 20 | 17 | 21 | 19 | 960 | 950 | 1068 | 1125 | 1233 | 1067 | 68 | 67 | 74 | 77 | 86 | 74 | 42 | 63 | 105 | 11 |
| Serbia and Montenegro | | | | | | | 3933 | 4092 | 2828 | 3237 | 4203 | 3659 | 277 | 288 | 195 | 222 | 293 | 255 | | 255 | 255 | 24 |
| Seychelles | | | | | | | 298 | 342 | 392 | 300 | 434 | 353 | 21 | 24 | 27 | 21 | 30 | 25 | | 25 | 25 | 305 |
| Sierra Leone | | | | | | | 93 | 95 | 81 | 149 | 182 | 120 | 7 | 7 | 6 | 10 | 13 | 8 | 11 | 8 | 19 | 4 |
| Singapore | | | | | | | 125923 | 96745 | 106075 | 129655 | 111325 | 113945 | 8877 | 6811 | 7321 | 8901 | 7761 | 7934 | | 7934 | 7934 | 1981 |
| Slovakia | | | | | | | 10688 | 12006 | 10410 | 11868 | 13683 | 11731 | 753 | 845 | 718 | 815 | 954 | 817 | | 817 | 817 | 151 |
| Slovenia | | | | | | | 8331 | 9100 | 8999 | 9135 | 9192 | 8952 | 587 | 641 | 621 | 627 | 641 | 623 | | 623 | 623 | 314 |
| Solomon Islands | | | | | | | 158 | 128 | 110 | 92 | 81 | 114 | 11 | 9 | 8 | 6 | 6 | 8 | | 8 | 8 | 19 |
| Somalia | | | | | | | 135 | 165 | 180 | 220 | 207 | 181 | 10 | 12 | 12 | 15 | 14 | 13 | 1 | 13 | 13 | 2 |
| South Africa | 834 | 820 | 889 | 985 | 1034 | 912 | 30756 | 27438 | 25029 | 28045 | 26783 | 27610 | 2168 | 1932 | 1727 | 1925 | 1867 | 1924 | 1123 | 1415 | 2538 | 60 |
| Spain | 3477 | 3729 | 3477 | 4203 | 3878 | 3753 | 98892 | 117969 | 118370 | 139008 | 137854 | 122418 | 6972 | 8305 | 8170 | 9543 | 9611 | 8520 | 5567 | 6499 | 12065 | 299 |
| Sri Lanka | 207 | 207 | 199 | 235 | 217 | 213 | 4852 | 4967 | 5082 | 6243 | 5136 | 5256 | 342 | 350 | 351 | 429 | 358 | 366 | 165 | 240 | 405 | 22 |
| Sudan | 2 | 7 | 65 | 155 | 51 | 56 | 1296 | 1591 | 1084 | 1177 | 1255 | 1280 | 91 | 112 | 75 | 81 | 87 | 89 | 189 | 74 | 262 | 9 |
| Suriname | 44 | 35 | 38 | 35 | 44 | 39 | 569 | 473 | 414 | 428 | 551 | 487 | 40 | 33 | 29 | 29 | 38 | 34 | 6 | 10 | 15 | 37 |
| Swaziland | 20 | 22 | 21 | 25 | 17 | 21 | 983 | 874 | 859 | 815 | 943 | 895 | 69 | 62 | 59 | 56 | 66 | 62 | 24 | 48 | 73 | 71 |
| Sweden | 1623 | 1531 | 1594 | 1759 | 1686 | 1639 | 59921 | 62552 | 62624 | 67172 | 57668 | 61987 | 4224 | 4404 | 4322 | 4612 | 4021 | 4316 | 1166 | 3123 | 4290 | 484 |
| Switzerland | 1457 | 1457 | 1517 | 1699 | 1643 | 1555 | 70001 | 73944 | 73786 | 77777 | 78447 | 74791 | 4935 | 5206 | 5093 | 5340 | 5469 | 5208 | 1057 | 3980 | 5037 | 703 |
| Syrian Arab Republic | 135 | 88 | 110 | 176 | 124 | 126 | 3103 | 3087 | 2949 | 2965 | 3184 | 3058 | 219 | 217 | 204 | 204 | 222 | 213 | 246 | 163 | 409 | 26 |
| Tanzania, United Rep of | 1 | 3 | 2 | 2 | 2 | 2 | 1090 | 1083 | 1264 | 1252 | 1411 | 1220 | 77 | 76 | 87 | 86 | 98 | 85 | 24 | 83 | 107 | 3 |
| Thailand | 1243 | 1643 | 1598 | 1913 | 1878 | 1655 | 57894 | 39247 | 46380 | 57451 | 57232 | 51641 | 4081 | 2763 | 3201 | 3944 | 3990 | 3596 | 1239 | 2491 | 3730 | 62 |
| Togo | 6 | 8 | 8 | 5 | 7 | 7 | 522 | 490 | 473 | 497 | 468 | 490 | 37 | 34 | 33 | 34 | 33 | 34 | 11 | 29 | 40 | 9 |
| Tonga | | | | | | | 48 | 44 | 48 | 45 | 48 | 47 | 3 | 3 | 3 | 3 | 3 | 3 | | 3 | 3 | 33 |
| Trinidad and Tobago | 77 | 69 | 76 | 86 | 96 | 81 | 2640 | 2627 | 2399 | 2999 | 3193 | 2772 | 186 | 185 | 166 | 206 | 223 | 193 | 56 | 136 | 192 | 148 |
| Tunisia | 70 | 70 | 67 | 73 | 80 | 72 | 6793 | 7236 | 7545 | 7599 | 8464 | 7528 | 479 | 509 | 521 | 522 | 590 | 524 | 67 | 461 | 529 | 56 |

| Country | Virtual water export related to the export of industrial products | | | | | | Import of industrial products | | | | | | Virtual water import related to the import of industrial products | | | | | | Water footprint due to the consumption of industrial products | | | |
|---|---|---|---|---|---|---|---|---|---|---|---|---|---|---|---|---|---|---|---|---|---|---|
| | 1997 | 1998 | 1999 | 2000 | 2001 | Average 1997-2001 | 1997 | 1998 | 1999 | 2000 | 2001 | Average 1997-2001 | 1997 | 1998 | 1999 | 2000 | 2001 | Average 1997-2001 | Local products | Imported products | Total | Average per capita |
| | $10^6 m^3/yr$ | $10^6 m^3/yr$ | $10^6 m^3/yr$ | $10^6 m^3/yr$ | $10^6 m^3/yr$ | $10^6 m^3/yr$ | $10^6$US$/yr | $10^6$US$/yr | $10^6$US$/yr | $10^6$US$/yr | $10^6$US$/yr | $10^6$US$/yr | $10^6 m^3/yr$ | $10^6 m^3/yr$ | $10^6 m^3/yr$ | $10^6 m^3/yr$ | $10^6 m^3/yr$ | $10^6 m^3/yr$ | $10^6 m^3/yr$ | $10^6 m^3/yr$ | $10^6 m^3/yr$ | $m^3$/cap/yr |
| Turkey | 1628 | 1639 | 1851 | 1759 | 2630 | 1902 | 43631 | 41600 | 37273 | 50370 | 38320 | 42239 | 3076 | 2929 | 2572 | 3458 | 2672 | 2941 | 2731 | 2112 | 4843 | 72 |
| Turkmenistan | 74 | 46 | 83 | 143 | 11 | 72 | 937 | 890 | 1197 | 1569 | 2030 | 1325 | 66 | 63 | 83 | 108 | 142 | 92 | 118 | 66 | 184 | 36 |
| Tuvalu | | | | | | | 4 | 7 | 5 | 2 | 1 | 4 | 0 | 0 | 0 | 0 | 0 | 0 | | 0 | 0 | 28 |
| Uganda | 0 | 1 | 1 | 2 | 2 | 1 | 1145 | 1199 | 1175 | 1384 | 1446 | 1270 | 81 | 84 | 81 | 95 | 101 | 88 | 31 | 88 | 118 | 5 |
| Ukraine | 8790 | 9585 | 8149 | 11523 | 14024 | 10414 | 16092 | 13885 | 11354 | 13380 | 14488 | 13840 | 1134 | 977 | 784 | 919 | 1010 | 965 | 3673 | 265 | 3938 | 79 |
| United Arab Emirates | 157 | 140 | 148 | 210 | 182 | 167 | 27853 | 22510 | 22243 | 23755 | 26922 | 24657 | 1964 | 1585 | 1535 | 1631 | 1877 | 1718 | 183 | 1568 | 1751 | 613 |
| United Kingdom | 5383 | 4788 | 4821 | 5335 | 5237 | 5113 | 272002 | 285701 | 290027 | 311263 | 300204 | 291840 | 19175 | 20113 | 20017 | 21369 | 20930 | 20321 | 6673 | 16670 | 23343 | 398 |
| United States of America | 62307 | 57575 | 56499 | 61093 | 58503 | 59195 | 837187 | 881958 | 993302 | 1190185 | 1110780 | 1002682 | 59020 | 62088 | 68556 | 81710 | 77442 | 69763 | 170777 | 55286 | 226063 | 806 |
| Uruguay | 5 | 5 | 6 | 7 | 7 | 6 | 3235 | 3297 | 2901 | 2977 | 2611 | 3004 | 228 | 232 | 200 | 204 | 182 | 209 | 27 | 204 | 231 | 69 |
| Uzbekistan | | | | | | | 4185 | 3290 | 3110 | 2850 | 3020 | 3291 | 295 | 232 | 215 | 196 | 211 | 229 | 1151 | 229 | 1380 | 56 |
| Vanuatu | | | | | | | 74 | 68 | 76 | 69 | 73 | 72 | 5 | 5 | 5 | 5 | 5 | 5 | | 5 | 5 | 26 |
| Venezuela, Boliv Rep of | 385 | 290 | 370 | 492 | 444 | 396 | 12888 | 13863 | 12126 | 14243 | 15917 | 13807 | 909 | 976 | 837 | 978 | 1110 | 962 | 360 | 700 | 1060 | 44 |
| Viet Nam | | | | | | | 10751 | 10400 | 10607 | 14265 | 14929 | 12190 | 758 | 732 | 732 | 979 | 1041 | 848 | 11280 | 848 | 12128 | 155 |
| Yemen | 18 | 25 | 17 | 13 | 15 | 17 | 2014 | 2167 | 2008 | 2324 | 2310 | 2165 | 142 | 153 | 139 | 160 | 161 | 151 | 33 | 137 | 170 | 10 |
| Zambia | 91 | 96 | 124 | 79 | 113 | 101 | 709 | 990 | 713 | 897 | 1184 | 899 | 50 | 70 | 49 | 62 | 83 | 63 | 58 | 29 | 87 | 9 |
| Zimbabwe | 45 | 50 | 58 | 43 | 19 | 43 | 2812 | 2490 | 1904 | 1662 | 1623 | 2098 | 198 | 175 | 131 | 114 | 113 | 146 | 85 | 121 | 206 | 16 |
| World | 332192 | 331304 | 351573 | 401042 | 393082 | 361838 | 4712103 | 4706158 | 5093937 | 5841577 | 5638087 | 5264610 | 332192 | 331304 | 351573 | 401042 | 393082 | 361838 | 476312 | 240453 | 705131 | 118 |
| Virtual water export related to the industrial export ($10^6$ m3/yr) | | | | | | | 332192 | 331304 | 351573 | 401042 | 393082 | 361838 | | | | | | | | | | |
| Total industrial import ($10^6$ US$/yr) | | | | | | | 4712103 | 4706158 | 5093937 | 5841577 | 5638087 | 5264610 | | | | | | | | | | |
| Global average industrial water use per unit industrial import ($m^3$/US$) | | | | | | | 0.0705 | 0.0704 | 0.0690 | 0.0687 | 0.0697 | 0.0687 | | | | | | | | | | |

**Appendix XVIII. Virtual water flows per country related to international trade of crop, livestock and industrial products (1997-2001)**

| | Gross virtual water flows ($10^6 m^3/yr$) | | | | | | | | Net virtual water import ($10^6 m^3/yr$) | | | |
|---|---|---|---|---|---|---|---|---|---|---|---|---|
| | Related to the trade of crop products | | Related to the trade of livestock products | | Related to the trade of industrial products | | Total | | Related to trade of crop products | Related to the trade of livestock products | Related to the trade of industrial products | Total |
| | Export | Import | Export | Import | Export | Import | Export | Import | | | | |
| Afghanistan | 191 | 446 | 1 | 4 | | 32 | 191 | 483 | 255 | 4 | 32 | 292 |
| Albania | 35 | 829 | 49 | 247 | 40 | 52 | 124 | 1128 | 794 | 198 | 12 | 1004 |
| Algeria | 441 | 10980 | 43 | 1099 | 394 | 442 | 879 | 12521 | 10539 | 1056 | 48 | 11642 |
| Andorra | 2 | 192 | 2 | 200 | | | 3 | 392 | 190 | 198 | | 388 |
| Angola | 800 | 1006 | 0 | 447 | 55 | 195 | 855 | 1648 | 206 | 447 | 140 | 793 |
| Anguilla | 1 | 2 | 0 | 0 | | | 1 | 2 | 1 | 0 | | 1 |
| Antigua | 28 | 10 | 2 | 9 | | 21 | 30 | 40 | -18 | 7 | 21 | 11 |
| Argentina | 45952 | 3100 | 4178 | 811 | 499 | 1732 | 50629 | 5643 | -42853 | -3367 | 1233 | -44987 |
| Armenia | 24 | 492 | 3 | 138 | 40 | 45 | 67 | 675 | 469 | 134 | 5 | 608 |
| Aruba | 338 | 123 | 1 | 29 | | | 338 | 151 | -215 | 28 | | -187 |
| Australia | 46120 | 3864 | 26377 | 745 | 501 | 4399 | 72998 | 9007 | -42256 | -25633 | 3898 | -63991 |
| Austria | 1996 | 5578 | 2852 | 2040 | 1248 | 4504 | 6095 | 12122 | 3582 | -811 | 3256 | 6027 |
| Azerbaijan | 1037 | 1434 | 96 | 137 | 2668 | 77 | 3800 | 1648 | 397 | 41 | -2591 | -2153 |
| Bahamas | 39 | 48 | 2 | 139 | | 98 | 41 | 286 | 9 | 138 | 98 | 245 |
| Bahrain | 32 | 294 | 10 | 127 | 21 | 246 | 63 | 666 | 262 | 117 | 225 | 604 |
| Bangladesh | 771 | 3670 | 652 | 86 | 162 | 415 | 1585 | 4171 | 2899 | -566 | 254 | 2586 |
| Barbados | 107 | 118 | 8 | 94 | 7 | 60 | 122 | 273 | 11 | 85 | 54 | 151 |
| Belarus | 125 | 3360 | 119 | 376 | 1493 | 488 | 1738 | 4224 | 3235 | 257 | -1005 | 2486 |
| Belgium-Luxembourg | 14688 | 31658 | 9825 | 4494 | 17703 | 10955 | 42217 | 47106 | 16970 | -5332 | -6749 | 4889 |
| Belize | 456 | 23 | 5 | 26 | 17 | 21 | 478 | 70 | -433 | 20 | 4 | -408 |
| Benin | 1937 | 386 | 8 | 28 | 4 | 34 | 1948 | 448 | -1550 | 20 | 30 | -1500 |
| Bermuda | 33 | 105 | 4 | 28 | | 38 | 37 | 170 | 72 | 24 | 38 | 133 |
| Bhutan | 6 | 84 | 0 | 6 | 1 | 9 | 8 | 100 | 78 | 6 | 8 | 92 |
| Bolivia | 1858 | 711 | 395 | 53 | 12 | 111 | 2265 | 875 | -1147 | -342 | 99 | -1390 |
| Bosnia-Herzegovinia | 38 | 891 | 134 | 1097 | | 205 | 172 | 2192 | 853 | 962 | 205 | 2020 |
| Botswana | 8 | 384 | 154 | 92 | 56 | 110 | 217 | 586 | 376 | -62 | 54 | 369 |
| Brazil | 53713 | 17467 | 11911 | 1907 | 2211 | 3694 | 67835 | 23068 | -36246 | -10003 | 1483 | -44767 |
| Brunei | 12 | 316 | 2 | 32 | | 88 | 14 | 436 | 304 | 30 | 88 | 422 |
| Bulgaria | 1778 | 1203 | 423 | 500 | 9641 | 372 | 11843 | 2075 | -575 | 77 | -9269 | -9767 |
| Burkina Faso | 1544 | 312 | 10 | 20 | 0 | 36 | 1554 | 368 | -1232 | 9 | 36 | -1186 |
| Burundi | 329 | 130 | 0 | 2 | 0 | 8 | 330 | 140 | -199 | 1 | 8 | -190 |
| Cambodia | 25 | 418 | 24 | 34 | | 89 | 49 | 541 | 394 | 10 | 89 | 492 |
| Cameroon | 8300 | 1121 | 4 | 37 | 38 | 85 | 8342 | 1243 | -7179 | 33 | 48 | -7099 |
| Canada | 48321 | 16190 | 17424 | 4952 | 29573 | 14289 | 95318 | 35430 | -32132 | -12472 | -15284 | -59888 |
| Cape Verde Isl | 2 | 51 | 0 | 5 | 0 | 10 | 2 | 65 | 49 | 5 | 10 | 63 |
| Cayman Islands | 8 | 216 | 0 | 27 | | 39 | 9 | 281 | 207 | 27 | 39 | 273 |
| Central African Rep | 650 | 47 | 0 | 1 | | 9 | 650 | 57 | -603 | 1 | 9 | -593 |
| Chad | 1960 | 64 | 6 | 2 | | 27 | 1966 | 94 | -1895 | -4 | 27 | -1872 |
| Chile | 1122 | 3415 | 265 | 1186 | 1051 | 1182 | 2438 | 5783 | 2293 | 921 | 131 | 3345 |
| China | 17429 | 36260 | 5640 | 15247 | 49909 | 11632 | 72978 | 63139 | 18831 | 9608 | -38277 | -9839 |
| Cocos Isl | 26 | 2 | 1 | 0 | | | 27 | 2 | -24 | -1 | | -25 |
| Colombia | 10783 | 6169 | 487 | 310 | 127 | 779 | 11397 | 7258 | -4614 | -177 | 652 | -4139 |
| Comoros | 72 | 152 | 0 | 67 | | 4 | 72 | 223 | 81 | 66 | 4 | 151 |
| Congo | 259 | 396 | 0 | 107 | | 59 | 259 | 561 | 136 | 107 | 59 | 302 |
| Costa Rica | 2979 | 1262 | 365 | 102 | 308 | 388 | 3652 | 1753 | -1717 | -263 | 80 | -1899 |
| Croatia | 464 | 1254 | 308 | 1284 | | 526 | 772 | 3064 | 790 | 976 | 526 | 2292 |
| Cuba | 8628 | 2223 | 15 | 317 | 28 | 247 | 8671 | 2787 | -6405 | 302 | 218 | -5884 |
| Cyprus | 245 | 1012 | 67 | 62 | 1 | 205 | 314 | 1279 | 767 | -5 | 204 | 965 |
| Czech Republic | 2039 | 3845 | 867 | 683 | 1722 | 1957 | 4628 | 6486 | 1806 | -184 | 236 | 1858 |
| Denmark | 2696 | 6460 | 9462 | 1567 | 262 | 2693 | 12419 | 10719 | 3764 | -7895 | 2431 | -1700 |
| Djibouti | 10 | 307 | 5 | 17 | | 17 | 15 | 341 | 296 | 13 | 17 | 326 |

| | Gross virtual water flows ($10^6 m^3$/yr) | | | | | | | | Net virtual water import ($10^6 m^3$/yr) | | | |
|---|---|---|---|---|---|---|---|---|---|---|---|---|
| | Related to the trade of crop products | | Related to the trade of livestock products | | Related to the trade of industrial products | | Total | | Related to trade of crop products | Related to the trade of livestock products | Related to the trade of industrial products | Total |
| | Export | Import | Export | Import | Export | Import | Export | Import | | | | |
| Dominica | 50 | 28 | 5 | 9 | | 7 | 55 | 44 | -22 | 4 | 7 | -11 |
| Dominican Republic | 3309 | | 67 | | 35 | 495 | 3410 | 495 | -3309 | -67 | 460 | -2916 |
| Ecuador | 7385 | 1426 | 67 | 48 | 341 | 278 | 7792 | 1752 | -5959 | -18 | -63 | -6040 |
| Egypt | 1755 | 11445 | 221 | 1466 | 729 | 711 | 2705 | 13622 | 9690 | 1245 | -18 | 10917 |
| El Salvador | 2718 | 1346 | 72 | 405 | 98 | 257 | 2888 | 2008 | -1372 | 333 | 159 | -880 |
| Equatorial Guinea | 476 | 56 | | 13 | | 31 | 476 | 100 | -420 | 13 | 31 | -376 |
| Eritrea | 14 | 238 | 18 | 7 | | 27 | 31 | 272 | 225 | -11 | 27 | 241 |
| Estonia | 399 | 2962 | 162 | 394 | 112 | 277 | 673 | 3634 | 2563 | 232 | 165 | 2961 |
| Ethiopia | 2143 | 346 | 90 | 2 | 5 | 89 | 2238 | 437 | -1797 | -88 | 83 | -1801 |
| Faeroes | 1 | 31 | 0 | 21 | | 24 | 1 | 77 | 30 | 21 | 24 | 75 |
| Falkland Isl | 14 | 3 | 0 | 1 | | | 14 | 4 | -11 | 1 | | -10 |
| Fiji | 564 | | 9 | | 3 | 49 | 577 | 49 | -564 | -9 | 47 | -527 |
| Finland | 1015 | 2737 | 569 | 355 | 1827 | 2087 | 3412 | 5179 | 1722 | -214 | 260 | 1767 |
| France | 43410 | 40577 | 13222 | 11829 | 21873 | 19761 | 78505 | 72166 | -2833 | -1393 | -2112 | -6338 |
| French Polynesia | 21 | 80 | | 108 | | 53 | 21 | 241 | 58 | 108 | 53 | 220 |
| Gabon | 70 | 328 | 0 | 112 | 14 | 57 | 84 | 497 | 258 | 112 | 43 | 413 |
| Gambia | 142 | 479 | 1 | 21 | 0 | 8 | 142 | 509 | 337 | 21 | 8 | 366 |
| Georgia | 347 | 242 | 217 | 23 | 204 | 43 | 768 | 308 | -105 | -193 | -162 | -460 |
| Germany | 27630 | 59751 | 17432 | 16062 | 25416 | 29757 | 70478 | 105570 | 32121 | -1370 | 4341 | 35092 |
| Ghana | 19501 | 1482 | 2 | 69 | 14 | 169 | 19516 | 1720 | -18019 | 67 | 155 | -17797 |
| Gibraltar | 1 | 24 | 2 | 20 | | | 3 | 44 | 23 | 18 | | 42 |
| Greece | 4634 | 4548 | 336 | 4255 | 243 | 1785 | 5212 | 10588 | -86 | 3919 | 1543 | 5375 |
| Greenland | 3 | 13 | 1 | 25 | | | 4 | 38 | 9 | 24 | | 34 |
| Grenada | 176 | 32 | 0 | 18 | | 11 | 176 | 62 | -144 | 18 | 11 | -114 |
| Guatemala | 5684 | 1416 | 166 | 350 | 60 | 277 | 5911 | 2043 | -4268 | 183 | 217 | -3868 |
| Guinea | 886 | 859 | 2 | 20 | 10 | 30 | 898 | 909 | -27 | 18 | 20 | 11 |
| Guinea-Bissau | 33 | 52 | | 3 | | 5 | 33 | 59 | 19 | 3 | 5 | 26 |
| Guyana | 1033 | 94 | 1 | 24 | | 41 | 1034 | 159 | -940 | 23 | 41 | -876 |
| Haiti | 253 | | 5 | | 1 | 63 | 258 | 63 | -253 | -5 | 62 | -195 |
| Honduras | 3043 | 517 | 77 | 135 | 29 | 149 | 3149 | 801 | -2526 | 58 | 119 | -2348 |
| Hong Kong | 304 | 8773 | 380 | 18790 | | | 684 | 27563 | 8469 | 18410 | | 26878 |
| Hungary | 3495 | 2795 | 8586 | 628 | | | 12081 | 3423 | -700 | -7958 | | -8658 |
| Iceland | 9 | 165 | 62 | 2 | 27 | 147 | 98 | 314 | 156 | -60 | 120 | 216 |
| India | 32411 | 13941 | 3406 | 343 | 6748 | 2945 | 42565 | 17228 | -18470 | -3063 | -3803 | -25337 |
| Indonesia | 24750 | 26917 | 371 | 1666 | 310 | 1822 | 25430 | 30405 | 2167 | 1296 | 1512 | 4975 |
| Iran | 3587 | 18150 | 314 | 474 | 911 | 817 | 4812 | 19442 | 14563 | 160 | -94 | 14630 |
| Iraq | 703 | 2901 | 5 | 280 | | 581 | 707 | 3762 | 2198 | 275 | 581 | 3055 |
| Ireland | 623 | 3385 | 6239 | 839 | 1116 | 2931 | 7978 | 7155 | 2762 | -5400 | 1815 | -823 |
| Israel | 575 | 4111 | 140 | 687 | 71 | 2156 | 786 | 6954 | 3537 | 547 | 2084 | 6168 |
| Italy | 12920 | 47164 | 14912 | 28295 | 10402 | 13498 | 38234 | 88957 | 34244 | 13383 | 3096 | 50723 |
| Ivory Coast | 35029 | 2048 | 13 | 119 | 47 | 161 | 35089 | 2328 | -32981 | 106 | 114 | -32761 |
| Jamaica | 489 | 621 | 11 | 199 | 28 | 180 | 529 | 999 | 132 | 187 | 151 | 470 |
| Japan | 954 | 59015 | 955 | 20328 | 4605 | 18883 | 6513 | 98227 | 58061 | 19374 | 14279 | 91714 |
| Jordan | 97 | 4103 | 165 | 462 | 25 | 228 | 287 | 4794 | 4006 | 297 | 203 | 4506 |
| Kazakhstan | 7363 | 317 | 648 | 70 | 4819 | 295 | 12830 | 682 | -7046 | -578 | -4524 | -12148 |
| Kenya | 4638 | 2361 | 161 | 13 | 28 | 182 | 4828 | 2555 | -2277 | -149 | 154 | -2272 |
| Kiribati | 1 | 13 | | 7 | | 2 | 1 | 21 | 12 | 7 | 2 | 20 |
| Kuwait | 30 | 1058 | 23 | 441 | 8 | 460 | 61 | 1960 | 1028 | 419 | 452 | 1899 |
| Kyrgyzstan | 296 | | 128 | | 135 | 37 | 558 | 37 | -296 | -128 | -98 | -521 |
| Laos | 246 | 161 | 22 | 10 | | 40 | 268 | 211 | -85 | -12 | 40 | -57 |
| Latvia | 387 | 661 | 192 | 148 | 61 | 185 | 640 | 995 | 275 | -44 | 124 | 355 |
| Lebanon | 212 | 2744 | 75 | 1379 | 4 | 380 | 291 | 4503 | 2532 | 1304 | 376 | 4212 |
| Liberia | 195 | 167 | 0 | 25 | | 40 | 195 | 233 | -28 | 25 | 40 | 38 |
| Libya | 102 | 3372 | 51 | 404 | 80 | 329 | 233 | 4105 | 3270 | 353 | 249 | 3872 |

| | Gross virtual water flows ($10^6 m^3/yr$) | | | | | | | | Net virtual water import ($10^6 m^3/yr$) | | | |
|---|---|---|---|---|---|---|---|---|---|---|---|---|
| | Related to the trade of crop products | | Related to the trade of livestock products | | Related to the trade of industrial products | | Total | | Related to trade of crop products | Related to the trade of livestock products | Related to the trade of industrial products | Total |
| | Export | Import | Export | Import | Export | Import | Export | Import | | | | |
| Lithuania | 339 | 1229 | 591 | 291 | 37 | 341 | 967 | 1861 | 890 | -300 | 304 | 894 |
| Macau | 3 | 160 | 5 | 121 | | | 8 | 281 | 156 | 117 | | 273 |
| Macedonia | 154 | 555 | 37 | 337 | | 107 | 191 | 1000 | 401 | 300 | 107 | 809 |
| Madagascar | 3249 | 291 | 28 | 6 | | 48 | 3277 | 345 | -2958 | -22 | 48 | -2932 |
| Malawi | 778 | 132 | 2 | 9 | 4 | 36 | 784 | 177 | -646 | 8 | 32 | -607 |
| Malaysia | 23881 | 16720 | 1012 | 2439 | 3286 | 4663 | 28179 | 23822 | -7161 | 1427 | 1377 | -4357 |
| Maldives | 2 | 190 | | 234 | | 20 | 2 | 443 | 187 | 234 | 20 | 441 |
| Mali | 3368 | 92 | 9 | 6 | 0 | 48 | 3378 | 145 | -3277 | -4 | 47 | -3233 |
| Malta | 22 | 317 | 2 | 177 | 1 | 175 | 26 | 669 | 295 | 175 | 174 | 644 |
| Marshall Isl | 16 | 13 | | 7 | | 4 | 16 | 24 | -3 | 7 | 4 | 8 |
| Mauritania | 2 | 945 | 2 | 21 | | 25 | 4 | 992 | 944 | 20 | 25 | 988 |
| Mauritius | 647 | 1033 | 33 | 258 | 48 | 121 | 728 | 1412 | 386 | 225 | 73 | 684 |
| Mexico | 11784 | 26956 | 5757 | 13418 | 3790 | 9710 | 21331 | 50084 | 15173 | 7661 | 5920 | 28754 |
| Micronesia | 4 | 26 | 0 | 19 | | 4 | 4 | 50 | 22 | 19 | 4 | 45 |
| Moldavia | 1390 | 133 | 304 | 43 | 887 | 54 | 2582 | 230 | -1257 | -261 | -833 | -2351 |
| Mongolia | 8 | 73 | 1744 | 2 | | | 1752 | 74 | 64 | -1742 | | -1678 |
| Montserrat | 9 | 1 | | 0 | | 1 | 9 | 2 | -8 | 0 | 1 | -6 |
| Morocco | 1327 | 6127 | 225 | 164 | 123 | 599 | 1676 | 6891 | 4800 | -61 | 476 | 5216 |
| Mozambique | 1112 | | 6 | | 3 | 57 | 1121 | 57 | -1112 | -6 | 54 | -1064 |
| Myanmar | 1447 | 885 | 100 | 72 | | 171 | 1547 | 1128 | -562 | -28 | 171 | -419 |
| N. Mariana | 7 | 75 | 14 | 35 | | 55 | 21 | 166 | 69 | 21 | 55 | 145 |
| Namibia | 3 | 48 | 99 | 3 | 9 | 97 | 111 | 147 | 45 | -96 | 88 | 37 |
| Nauru | 1 | 2 | 0 | 6 | | 1 | 2 | 9 | 0 | 6 | 1 | 7 |
| Nepal | 140 | 587 | 51 | 16 | 11 | 88 | 203 | 691 | 447 | -36 | 77 | 488 |
| Netherland Antilles | 152 | 113 | 7 | 117 | | | 158 | 230 | -38 | 110 | | 72 |
| Netherlands | 34529 | 48607 | 15146 | 7852 | 7885 | 12293 | 57561 | 68753 | 14078 | -7294 | 4408 | 11192 |
| New Zealand | 327 | 1600 | 8984 | 300 | 70 | 871 | 9381 | 2770 | 1273 | -8684 | 801 | -6611 |
| Nicaragua | 1721 | 655 | 537 | 100 | 5 | 97 | 2262 | 852 | -1066 | -436 | 92 | -1410 |
| Niger | 120 | 592 | 7 | 12 | 6 | 17 | 132 | 622 | 473 | 5 | 11 | 490 |
| Nigeria | 8673 | 5541 | 64 | 253 | 531 | 542 | 9268 | 6335 | -3132 | 189 | 11 | -2933 |
| North Korea | 31 | 1915 | 19 | 67 | | 99 | 50 | 2081 | 1884 | 48 | 99 | 2031 |
| Norway | 257 | 2619 | 276 | 168 | 1081 | 2219 | 1615 | 5006 | 2361 | -108 | 1138 | 3391 |
| Oman | 200 | 2250 | 53 | 590 | 20 | 290 | 272 | 3130 | 2050 | 537 | 271 | 2858 |
| Pakistan | 7381 | 8879 | 612 | 98 | 1526 | 579 | 9518 | 9555 | 1498 | -514 | -947 | 37 |
| Panama | 658 | 566 | 207 | 101 | 5 | 199 | 869 | 866 | -92 | -106 | 195 | -3 |
| Papua New Guinea | 6392 | 8054 | 6 | 159 | 33 | 73 | 6432 | 8286 | 1662 | 153 | 40 | 1854 |
| Paraguay | 5311 | 231 | 911 | 58 | 3 | 143 | 6225 | 432 | -5079 | -853 | 140 | -5793 |
| Peru | 2403 | 4410 | 24 | 404 | 404 | 458 | 2831 | 5272 | 2007 | 380 | 54 | 2441 |
| Philippines | 8454 | 10115 | 54 | 2524 | 3184 | 2208 | 11691 | 14846 | 1661 | 2471 | -976 | 3155 |
| Poland | 1927 | 10425 | 2190 | 1321 | 5267 | 2969 | 9383 | 14715 | 8499 | -869 | -2298 | 5332 |
| Portugal | 2633 | 9631 | 780 | 2856 | 1320 | 2287 | 4733 | 14774 | 6998 | 2076 | 967 | 10041 |
| Qatar | 14 | 195 | 9 | 63 | 7 | 197 | 29 | 455 | 181 | 54 | 190 | 425 |
| Romania | 2187 | 2538 | 668 | 1799 | 5199 | 789 | 8054 | 5126 | 351 | 1130 | -4410 | -2929 |
| Russia | 8297 | 30925 | 2503 | 12243 | 36932 | 2899 | 47732 | 46067 | 22627 | 9740 | -34032 | -1665 |
| Rwanda | 219 | 255 | 4 | 7 | 0 | 13 | 224 | 275 | 36 | 2 | 13 | 51 |
| Samoa | 19 | 15 | | 27 | | 8 | 19 | 50 | -3 | 27 | 8 | 31 |
| Sao Tome + Principe | 203 | 24 | 1 | 209 | | 1 | 205 | 234 | -179 | 207 | 1 | 29 |
| Saudi Arabia | 362 | 10598 | 556 | 2006 | 136 | 1703 | 1054 | 14308 | 10236 | 1450 | 1568 | 13254 |
| Senegal | 3201 | 3418 | 22 | 65 | 19 | 74 | 3242 | 3557 | 217 | 43 | 55 | 315 |
| Seychelles | 37 | 104 | 0 | 16 | | 25 | 37 | 144 | 67 | 15 | 25 | 107 |
| Sierra Leone | 95 | 139 | 0 | 10 | | 8 | 95 | 157 | 44 | 9 | 8 | 62 |
| Singapore | 4852 | 7238 | 364 | 1825 | | 7934 | 5216 | 16997 | 2386 | 1461 | 7934 | 11781 |
| Slovakia | 728 | 1444 | 304 | 610 | | 817 | 1032 | 2871 | 716 | 306 | 817 | 1840 |
| Slovenia | 163 | 1271 | 393 | 666 | | 623 | 556 | 2560 | 1108 | 273 | 623 | 2004 |

| | Gross virtual water flows ($10^6 m^3/yr$) | | | | | | | | Net virtual water import ($10^6 m^3/yr$) | | | |
|---|---|---|---|---|---|---|---|---|---|---|---|---|
| | Related to the trade of crop products | | Related to the trade of livestock products | | Related to the trade of industrial products | | Total | | Related to trade of crop products | Related to the trade of livestock products | Related to the trade of industrial products | Total |
| | Export | Import | Export | Import | Export | Import | Export | Import | | | | |
| Solomon Isl | 147 | 241 | 0 | 4 | | 8 | 147 | 254 | 94 | 4 | 8 | 107 |
| Somalia | 43 | 730 | 129 | 2 | | 13 | 172 | 744 | 686 | -127 | 13 | 572 |
| South Africa | 6326 | 7752 | 1312 | 1019 | 912 | 1924 | 8550 | 10695 | 1426 | -293 | 1011 | 2145 |
| South Korea | 997 | 24801 | 3930 | 6097 | 2219 | 8344 | 7146 | 39242 | 23804 | 2166 | 6126 | 32096 |
| Spain | 18252 | 30483 | 8541 | 5972 | 3753 | 8520 | 30545 | 44975 | 12231 | -2569 | 4767 | 14430 |
| Sri Lanka | 2381 | 1373 | 46 | 83 | 213 | 366 | 2640 | 1822 | -1008 | 37 | 153 | -818 |
| St Helena | 0 | 44 | 0 | 1 | | | 0 | 45 | 44 | 1 | | 45 |
| St Kitts | 39 | 8 | 0 | 11 | | 9 | 39 | 28 | -31 | 11 | 9 | -11 |
| St Lucia | 111 | 37 | | 22 | | 18 | 111 | 77 | -74 | 22 | 18 | -34 |
| St Vincent | 108 | 51 | 0 | 12 | | 9 | 108 | 73 | -56 | 12 | 9 | -34 |
| St. Piere Maq. | 5 | 1 | 0 | 1 | | 5 | 5 | 7 | -4 | 0 | 5 | 1 |
| Sudan | 7251 | 520 | 273 | 10 | 56 | 89 | 7580 | 619 | -6730 | -263 | 33 | -6960 |
| Surinam | 178 | 21 | 1 | 5 | 39 | 34 | 219 | 60 | -157 | 4 | -5 | -158 |
| Swaziland | | 134 | 0 | 41 | 21 | 62 | 21 | 237 | 134 | 41 | 41 | 216 |
| Sweden | 2034 | 4737 | 808 | 1203 | 1639 | 4316 | 4481 | 10256 | 2703 | 395 | 2678 | 5776 |
| Switzerland-Liechtenste | 1163 | 6172 | 401 | 752 | 1555 | 5208 | 3119 | 12132 | 5008 | 351 | 3654 | 9013 |
| Syria | 4025 | 3131 | 512 | 143 | 126 | 213 | 4664 | 3488 | -894 | -368 | 87 | -1176 |
| Taiwan | 329 | 11708 | 3559 | 3535 | | | 3888 | 15243 | 11380 | -24 | | 11355 |
| Tajikistan | 1014 | | 36 | | | | 1049 | | -1014 | -36 | | -1049 |
| Tanzania | 3173 | 970 | 52 | 11 | 2 | 85 | 3227 | 1066 | -2203 | -41 | 83 | -2161 |
| Thailand | 38429 | 9761 | 2856 | 1761 | 1655 | 3596 | 42940 | 15117 | -28668 | -1096 | 1941 | -27823 |
| Togo | 1920 | 400 | 2 | 8 | 7 | 34 | 1929 | 443 | -1519 | 6 | 27 | -1486 |
| Tokelau Isl | 2 | 1 | 0 | 1 | | | 2 | 2 | -1 | 1 | | 0 |
| Trinidad and Tobago | 350 | 493 | 15 | 169 | 81 | 193 | 446 | 854 | 143 | 153 | 112 | 409 |
| Tunisia | 11013 | 3502 | 78 | 211 | 72 | 524 | 11162 | 4237 | -7510 | 133 | 452 | -6925 |
| Turkey | 11069 | 14069 | 337 | 1206 | 1902 | 2941 | 13308 | 18216 | 3000 | 869 | 1040 | 4908 |
| Turkmenistan | 1071 | 165 | 27 | 43 | 72 | 92 | 1170 | 301 | -906 | 16 | 21 | -869 |
| Tuvalu | | 1 | | 1 | | 0 | | 2 | 1 | 1 | 0 | 2 |
| Uganda | 4432 | 1201 | 77 | 3 | 1 | 88 | 4511 | 1293 | -3231 | -74 | 87 | -3218 |
| Ukraine | 8154 | 2205 | 2447 | 1025 | 10414 | 965 | 21016 | 4195 | -5949 | -1423 | -9449 | -16821 |
| United Arab Emirates | 4603 | | 475 | | 167 | 1718 | 5245 | 1718 | -4603 | -475 | 1551 | -3527 |
| United Kingdom | 8773 | 33742 | 3786 | 10163 | 5113 | 20321 | 17672 | 64226 | 24968 | 6378 | 15208 | 46554 |
| Uruguay | 2009 | 555 | 3356 | 159 | 6 | 209 | 5371 | 923 | -1454 | -3197 | 203 | -4448 |
| USA | 134623 | 73129 | 35484 | 32919 | 59195 | 69763 | 229303 | 175811 | -61495 | -2564 | 10568 | -53491 |
| Uzbekistan | 6533 | 1195 | 55 | 209 | | 229 | 6588 | 1634 | -5338 | 154 | 229 | -4954 |
| Vanatu | 138 | | 22 | | | 5 | 160 | 5 | -138 | -22 | 5 | -155 |
| Venezuela | 1394 | 4931 | 389 | 435 | 396 | 962 | 2179 | 6328 | 3537 | 46 | 566 | 4149 |
| Vietnam | 11124 | 2278 | 165 | 291 | | 848 | 11289 | 3417 | -8846 | 126 | 848 | -7872 |
| Virgin Isl | 21 | 124 | 0 | 3 | | 14 | 21 | 141 | 103 | 3 | 14 | 120 |
| Yemen | 243 | 3638 | 37 | 168 | 17 | 151 | 297 | 3957 | 3395 | 131 | 133 | 3659 |
| Yugoslavia | 518 | 942 | 144 | | | 255 | 662 | 1197 | 424 | -144 | 255 | 535 |
| Zaire | 796 | 328 | 0 | 73 | | 76 | 797 | 477 | -469 | 73 | 76 | -320 |
| Zambia | 508 | 237 | 14 | | 101 | 63 | 623 | 299 | -271 | -14 | -38 | -323 |
| Zimbabwe | 3032 | | 319 | | 43 | 146 | 3394 | 146 | -3032 | -319 | 103 | -3247 |
| Others | 110 | 3356 | 1 | 1815 | | 6993 | 111 | 12164 | 3247 | 1813 | 6993 | 12053 |
| Total | 986259 | 986259 | 276222 | 276222 | 361838 | 361838 | 1624319 | 1624319 | 0 | 0 | 0 | |

# Appendix XIX. International virtual water flows by product (1997-2001)

| Product code (PC-TAS) | Product name | Virtual water flow | |
|---|---|---|---|
| | | Average flow ($10^6$ $m^3$/yr) | Contribution to global volume (%) |
| 090111 | Coffee, not roasted, not decaffeinated | 79855 | 6.32 |
| 100190 | Wheat nes and meslin | 75650 | 5.99 |
| 120100 | Soya beans | 69460 | 5.50 |
| 180100 | Cocoa beans, whole or broken, raw or roasted | 62387 | 4.94 |
| 100630 | Rice, semi-milled or wholly milled, whether or not polished or glazed | 51640 | 4.09 |
| 520100 | Cotton, not carded or combed | 48043 | 3.80 |
| 230400 | Soya-bean oil-cake&oth solid residues,whether or not ground or pellet | 46735 | 3.70 |
| 100590 | Maize (corn) nes | 38843 | 3.08 |
| 020230 | Bovine cuts boneless, frozen | 32188 | 2.55 |
| 170111 | Raw sugar, cane | 32116 | 2.54 |
| 100110 | Durum wheat | 28487 | 2.26 |
| 410422 | Bovine leather, otherwise pre-tanned, nes | 28364 | 2.25 |
| 151190 | Palm oil and its fractions refined but not chemically modified | 25553 | 2.02 |
| 180400 | Cocoa butter, fat and oil | 23575 | 1.87 |
| 100300 | Barley | 20149 | 1.60 |
| 150910 | Olive oil, virgin | 19427 | 1.54 |
| 020130 | Bovine cuts boneless, fresh or chilled | 17963 | 1.42 |
| 010290 | Bovine, live except pure-bred breeding | 16860 | 1.33 |
| 170199 | Refined sugar, in solid form, nes | 16645 | 1.32 |
| 120500 | Rape or colza seeds, whether or not broken | 16153 | 1.28 |
| 410121 | Bovine hides, whole, fresh or wet-salted | 14864 | 1.18 |
| 151211 | Sunflower-seed or safflower oil, crude | 12556 | 0.99 |
| 150710 | Soya-bean oil crude, whether or not degummed | 11296 | 0.89 |
| 120600 | Sunflower seeds, whether or not broken | 11237 | 0.89 |
| 110100 | Wheat or meslin flour | 11179 | 0.89 |
| 100620 | Rice, husked (brown) | 9778 | 0.77 |
| 020329 | Swine cuts, frozen nes | 9169 | 0.73 |
| 180310 | Cocoa paste not defatted | 8717 | 0.69 |
| 151110 | Palm oil, crude | 8513 | 0.67 |
| 100640 | Rice, broken | 8505 | 0.67 |
| 020120 | Bovine cuts bone in, fresh or chilled | 8219 | 0.65 |
| 040690 | Cheese nes | 8217 | 0.65 |
| 120740 | Sesamum seeds, whether or not broken | 7505 | 0.59 |
| 080300 | Bananas including plantains, fresh or dried | 7503 | 0.59 |
| 160250 | Bovine meat and meat offal nes,excluding livers, prepared or preserved | 7243 | 0.57 |
| 050400 | Guts, bladders and stomachs of animals except fish whole or in pieces | 7026 | 0.56 |
| 151311 | Coconut (copra) oil crude | 6948 | 0.55 |
| 160100 | Sausage&sim prod of meat,meat offal/blood&food prep basd on these prod | 6904 | 0.55 |
| 151530 | Castor oil&its fractions,whether/not refind,but not chemically modifid | 6858 | 0.54 |
| 151219 | Sunflower-sed/safflower oil&their fractions refind but nt chem modifid | 6830 | 0.54 |
| 090240 | Black tea (fermented) & partly fermented tea in packages exceedg 3 kg | 6767 | 0.54 |
| 180500 | Cocoa powder, not containing added sugar or other sweetening matter | 6719 | 0.53 |
| 170290 | Sugar nes, including invert sugar | 6659 | 0.53 |
| 150790 | Soya-bean oil and its fractions, refined but not chemically modified | 6630 | 0.52 |
| 100700 | Grain sorghum | 6604 | 0.52 |
| 020312 | Hams, shoulders and cuts thereof, of swine bone in, fresh or chilled | 6135 | 0.49 |
| 110710 | Malt, not roasted | 5989 | 0.47 |
| 020319 | Swine cuts, fresh or chilled, nes | 5885 | 0.47 |
| 040210 | Milk powder not exceeding 1.5% fat | 5885 | 0.47 |
| 090121 | Coffee, roasted, not decaffeinated | 5484 | 0.43 |
| 150990 | Olive oil and its fractions refined but not chemically modified | 5031 | 0.40 |

| Product code (PC-TAS) | Product name | Virtual water flow | |
|---|---|---|---|
| | | Average flow ($10^6$ $m^3$/yr) | Contribution to global volume (%) |
| 410439 | Bovine and equine leather, nes | 4481 | 0.35 |
| 180320 | Cocoa paste wholly or partly defatted | 4471 | 0.35 |
| 151490 | Rape,colza o mustard oil&their fract,refind but not chemically modifid | 4303 | 0.34 |
| 040221 | Milk and cream powder unsweetened exceeding 1.5% fat | 4202 | 0.33 |
| 100610 | Rice in the husk (paddy or rough) | 4100 | 0.32 |
| 040120 | Milk not concentrated & unsweetened exceeding 1% not exceeding 6% fat | 4010 | 0.32 |
| 420500 | Articles of leather or of composition leather, nes | 3910 | 0.31 |
| 020629 | Bovine edible offal, frozen nes | 3724 | 0.29 |
| 230630 | Sunflower sed oil-cake&oth solid residues,whether/not ground/pellet | 3668 | 0.29 |
| 410431 | Bovine and equine leather, full/split grains, nes | 3642 | 0.29 |
| 010392 | Swine, live except pure-bred breeding weighing 50 kg or more | 3624 | 0.29 |
| 020220 | Bovine cuts bone in, frozen | 3607 | 0.29 |
| 020311 | Swine carcasses and half carcasses, fresh or chilled | 3607 | 0.29 |
| 150810 | Ground-nut oil, crude | 3423 | 0.27 |
| 120220 | Ground-nuts shelld,whether or not broken,not roastd or otherwise cookd | 3393 | 0.27 |
| 071340 | Lentils dried, shelled, whether or not skinned or split | 3388 | 0.27 |
| 020110 | Bovine carcasses and half carcasses, fresh or chilled | 3354 | 0.27 |
| 170230 | Glucose&glucose syrup nt cntg fruct/cntg in dry state <20% by wt fruct | 3347 | 0.26 |
| 100400 | Oats | 3309 | 0.26 |
| 230640 | Rape/colza sed oil-cake&oth solid residues,whether/not ground/pellet | 3254 | 0.26 |
| 021090 | Meat&edible meat offal cured nes&edible meat or offal,flours&meals | 3130 | 0.25 |
| 410429 | Bovine and equine leather, tanned or retanned, nes | 3010 | 0.24 |
| 151410 | Rape, colza or mustard oil crude | 2959 | 0.23 |
| 170310 | Cane molasses | 2790 | 0.22 |
| 090112 | Coffee, not roasted, decaffeinated | 2762 | 0.22 |
| 080222 | Hazelnuts or filberts, fresh or dried, shelled or peeled | 2718 | 0.22 |
| 230660 | Palm nut/kernel oil-cake&oth solid residues,whether/not ground/pellet | 2715 | 0.21 |
| 090700 | Cloves (whole fruit, cloves and stems) | 2682 | 0.21 |
| 080212 | Almonds,fresh or dried,shelled or peeled | 2668 | 0.21 |
| 071310 | Peas dried, shelled, whether or not skinned or split | 2659 | 0.21 |
| 220421 | Grape wines nes,incl fort&grape must,unfermntd by add alc in ctnr</=2l | 2574 | 0.20 |
| 120400 | Linseed, whether or not broken | 2384 | 0.19 |
| 020621 | Bovine tongues, edible offal, frozen | 2317 | 0.18 |
| 040700 | Eggs, bird, in shell, fresh, preserved or cooked | 2274 | 0.18 |
| 410410 | Bovine skin leather, whole | 2220 | 0.18 |
| 021019 | Swine meat cured, nes | 2165 | 0.17 |
| 411000 | Parings and other waste of leather; leather dust, powder and flour | 2163 | 0.17 |
| 240120 | Tobacco, unmanufactured, partly or wholly stemmed or stripped | 2150 | 0.17 |
| 200911 | Orange juice,unfermentd&not spiritd,whether/not sugard/sweet,frozen | 2073 | 0.16 |
| 071333 | Kidney beans&white pea beans drid shelld,whether o not skinnd o split | 2073 | 0.16 |
| 180610 | Cocoa powder, containing added sugar or other sweetening matter | 2062 | 0.16 |
| 071410 | Manioc (cassava), fresh or dried, whether or not sliced or pelleted | 1983 | 0.16 |
| 080290 | Nuts edible, fresh or dried, whether or not shelled or peeled, nes | 1872 | 0.15 |
| 080250 | Pistachios, fresh or dried, whether or not shelled or peeled | 1845 | 0.15 |
| 010410 | Sheep, live | 1797 | 0.14 |
| 020210 | Bovine carcasses and half carcasses, frozen | 1775 | 0.14 |
| 080510 | Oranges, fresh or dried | 1759 | 0.14 |
| 240110 | Tobacco, unmanufactured, not stemmed or stripped | 1758 | 0.14 |
| 090230 | Black tea (fermented)&partly fermentd tea in packages not exceedg 3 kg | 1749 | 0.14 |
| 080620 | Grapes, dried | 1731 | 0.14 |
| 410129 | Hide sections, bovine, nes, fresh or wet-salted | 1717 | 0.14 |
| 080810 | Apples, fresh | 1667 | 0.13 |
| 220429 | Grape wines nes,incl fort&grape must,unfermntd by add alc,in ctnr > 2l | 1579 | 0.12 |

| Product code (PC-TAS) | Product name | Virtual water flow | |
|---|---|---|---|
| | | Average flow ($10^6$ $m^3$/yr) | Contribution to global volume (%) |
| 081090 | Fruits, fresh nes | 1555 | 0.12 |
| 071320 | Chickpeas, dried, shelled, whether or not skinned or split | 1552 | 0.12 |
| 090420 | Fruits of the genus Capsicum or Pimenta, dried, crushed or ground | 1537 | 0.12 |
| 120810 | Soya bean flour and meals | 1446 | 0.11 |
| 160239 | Dom fowl,duck,goose&guinea fowl meat&meat offal prep/presvd exc livers | 1417 | 0.11 |
| 220300 | Beer made from malt | 1405 | 0.11 |
| 410710 | Swine leather, nes | 1377 | 0.11 |
| 151319 | Coconut (copra) oil&its fractions refined but not chemically modified | 1354 | 0.11 |
| 410210 | Sheep or lamb skins, raw, with wool on, nes | 1350 | 0.11 |
| 110814 | Manioc (cassava) starch | 1346 | 0.11 |
| 020442 | Sheep cuts, bone in, frozen | 1325 | 0.10 |
| 020322 | Hams, shoulders and cuts thereof, of swine, bone in, frozen | 1321 | 0.10 |
| 040630 | Cheese processed, not grated or powdered | 1315 | 0.10 |
| 230500 | Ground-nut oil-cake&oth solid residues,whether or not ground or pellet | 1315 | 0.10 |
| 040610 | Cheese, fresh (including whey cheese) unfermented, and curd | 1249 | 0.10 |
| 410110 | Bovine skins, whole, raw | 1242 | 0.10 |
| 090610 | Cinnamon and cinnamon-tree flowers neither crushed nor ground | 1238 | 0.10 |
| 120720 | Cotton seeds, whether or not broken | 1224 | 0.10 |
| 230650 | Coconut/copra oil-cake&oth solid residues,whether/not ground/pellet | 1129 | 0.09 |
| 010119 | Horses, live except pure-bred breeding | 1119 | 0.09 |
| 080610 | Grapes, fresh | 1080 | 0.09 |
| 020649 | Swine edible offal, frozen nes | 1072 | 0.08 |
| 080520 | Mandarins(tang&sats)clementines&wilkgs &sim citrus hybrids,fresh/drid | 1068 | 0.08 |
| 200980 | Fruit&veg juice nes (exc mx) unferment unspiritd,whether/not sug/sweet | 1050 | 0.08 |
| 080410 | Dates, fresh or dried | 992 | 0.08 |
| 020610 | Bovine edible offal, fresh or chilled | 967 | 0.08 |
| 040130 | Milk and cream not concentrated and unsweetened exceeding 6% fat | 962 | 0.08 |
| 411100 | Composition leather, in slabs, sheets or strip | 940 | 0.07 |
| 200919 | Orange juice nes,unfermentd&not spiritd,whether or not sugard or sweet | 939 | 0.07 |
| 080450 | Guavas, mangoes and mangosteens, fresh or dried | 902 | 0.07 |
| 070190 | Potatoes, fresh or chilled nes | 900 | 0.07 |
| 010210 | Bovine, live pure-bred breeding | 888 | 0.07 |
| 020622 | Bovine livers, edible offal, frozen | 887 | 0.07 |
| 090411 | Pepper of the genus Piper,ex cubeb pepper,neither crushd nor ground | 877 | 0.07 |
| 200970 | Apple juice unfermented&not spiritd whether or not sugard or sweetend | 871 | 0.07 |
| 151511 | Linseed oil, crude | 864 | 0.07 |
| 110419 | Cereals, rolled or flaked grains nes | 856 | 0.07 |
| 071331 | Urd,mung,black/green gram beans drid shelld,whether/not skinnd/split | 842 | 0.07 |
| 160241 | Hams and cuts thereof of swine prepared or preserved | 841 | 0.07 |
| 020890 | Meat and edible meat offal, nes fresh, chilled or frozen | 841 | 0.07 |
| 230620 | Linseed oil-cake&other solid residues,whether or not ground or pellet | 832 | 0.07 |
| 230610 | Cotton sed oil-cake&oth solid residues,whether or not ground or pellet | 831 | 0.07 |
| 410390 | Raw hides and skins of animals, nes | 830 | 0.07 |
| 160249 | Swine meat&meat offal nes/exc livers/ incl mixtures,prepard o preservd | 829 | 0.07 |
| 100200 | Rye | 828 | 0.07 |
| 040110 | Milk not concentrated and unsweetened not exceeding 1% fat | 819 | 0.06 |
| 020900 | Pig fat lean meat free&poultry fat unrenderd,frsh,chilld,frozn or curd | 816 | 0.06 |
| 040291 | Milk and cream unsweetened, nes | 807 | 0.06 |
| 110812 | Maize (corn) starch | 806 | 0.06 |
| 110900 | Wheat gluten, whether or not dried | 805 | 0.06 |
| 090810 | Nutmeg | 794 | 0.06 |
| 020443 | Sheep cuts, boneless, frozen | 781 | 0.06 |
| 071339 | Beans dried, shelled, whether or not skinned or split, nes | 755 | 0.06 |

| Product code (PC-TAS) | Product name | Virtual water flow | |
|---|---|---|---|
| | | Average flow ($10^6$ $m^3$/yr) | Contribution to global volume (%) |
| 040310 | Yogurt concentratd o not,sweetend o not,flavourd o contg fruit o cocoa | 743 | 0.06 |
| 040410 | Whey whether or not concentrated or sweetened | 742 | 0.06 |
| 070310 | Onions and shallots, fresh or chilled | 741 | 0.06 |
| 040390 | Buttermilk,curdled milk & cream,kephir & ferm or acid milk & cream nes | 732 | 0.06 |
| 100890 | Cereals unmilled nes | 727 | 0.06 |
| 170260 | Fructose&fructose syrup nes,cntg in dry state >50% by wght of fructose | 720 | 0.06 |
| 200990 | Mixtures of juices unfermentd&not spiritd whether o not sugard o sweet | 716 | 0.06 |
| 151529 | Maize (corn) oil and its fractions,refined but not chemically modified | 702 | 0.06 |
| 100820 | Millet | 699 | 0.06 |
| 080820 | Pears and quinces, fresh | 687 | 0.05 |
| 170390 | Molasses nes | 677 | 0.05 |
| 040229 | Milk and cream powder sweetened exceeding 1.5% fat | 662 | 0.05 |
| 020321 | Swine carcasses and half carcasses, frozen | 652 | 0.05 |
| 110430 | Germ of cereals, whole, rolled, flaked or ground | 644 | 0.05 |
| 110720 | Malt, roasted | 637 | 0.05 |
| 530310 | Jute and other textile bast fibres, raw or retted | 633 | 0.05 |
| 080930 | Peaches, including nectarines, fresh | 608 | 0.05 |
| 081340 | Fruits, dried nes | 607 | 0.05 |
| 100830 | Canary seed | 593 | 0.05 |
| 170240 | Glucose inc syrup cntg in dry state min 20% but <50% by wt of fructose | 591 | 0.05 |
| 520300 | Cotton, carded or combed | 590 | 0.05 |
| 151000 | Oils&thr fract nes obt from olives,ref'd/not,not chem mod,incl blends | 584 | 0.05 |
| 020500 | Horse, ass, mule or hinny meat, fresh, chilled or frozen | 570 | 0.05 |
| 151519 | Linseed oil and its fractions, refined but not chemically modified | 568 | 0.04 |
| 090500 | Vanilla beans | 566 | 0.04 |
| 090122 | Coffee, roasted, decaffeinated | 564 | 0.04 |
| 120300 | Copra | 561 | 0.04 |
| 080530 | Lemons and limes, fresh or dried | 554 | 0.04 |
| 020410 | Lamb carcasses and half carcasses, fresh or chilled | 552 | 0.04 |
| 040299 | Milk and cream nes sweetened | 549 | 0.04 |
| 160210 | Homogenized preparations of meat and meat offal | 547 | 0.04 |
| 200940 | Pineapple juice,unfermented&not spiritd,whether or not sugard or sweet | 535 | 0.04 |
| 051110 | Semen bovine | 529 | 0.04 |
| 010391 | Swine, live except pure-bred breeding weighing less than 50 kg | 520 | 0.04 |
| 120799 | Oil seeds and oleaginous fruits, nes, whether or not broken | 514 | 0.04 |
| 240130 | Tobacco refuse | 513 | 0.04 |
| 021012 | Bellies, streaky and cuts thereof, swine cured | 513 | 0.04 |
| 071080 | Vegetables, frozen nes | 511 | 0.04 |
| 010600 | Animals, live nes | 504 | 0.04 |
| 410900 | Patent leather and patent laminated leather; metallised leather | 497 | 0.04 |
| 110230 | Rice flour | 490 | 0.04 |
| 071350 | Broad beans&horse beans dried,shelled,whether or not skinned or split | 490 | 0.04 |
| 071040 | Sweet corn, frozen | 485 | 0.04 |
| 120890 | Flours and meals of oil seeds or oleaginous fruits,except mustard,nes | 482 | 0.04 |
| 530410 | Sisal and other textile fibres of the genus Agave, raw | 482 | 0.04 |
| 530521 | Abaca fibre, raw | 475 | 0.04 |
| 080232 | Walnuts, fresh or dried, shelled or peeled | 470 | 0.04 |
| 160242 | Shoulders and cut thereof of swine prepared or preserved | 462 | 0.04 |
| 151321 | Palm kernel or babassu oil, crude | 457 | 0.04 |
| 081310 | Apricots, dried | 451 | 0.04 |
| 070990 | Vegetables, fresh or chilled nes | 447 | 0.04 |
| 110290 | Cereal flour nes | 442 | 0.04 |
| 151229 | Cotton-seed and its fractions refined but not chemically modified | 433 | 0.03 |

| Product code (PC-TAS) | Product name | Virtual water flow | |
|---|---|---|---|
| | | Average flow ($10^6$ $m^3$/yr) | Contribution to global volume (%) |
| 100810 | Buckwheat | 430 | 0.03 |
| 410130 | Bovine hides, raw, nes | 428 | 0.03 |
| 200960 | Grape juice (incl grape must) unferment&unspiritd,wthr/nt sug/sweet | 425 | 0.03 |
| 410421 | Bovine leather, vegetable pre-tanned, nes | 417 | 0.03 |
| 110313 | Maize (corn) groats and meal | 413 | 0.03 |
| 410512 | Sheep or lamb skin leather, otherwise pre-tanned | 406 | 0.03 |
| 151521 | Maize (corn) oil crude | 405 | 0.03 |
| 530130 | Flax tow and waste (including yarn waste and garnetted stock) | 402 | 0.03 |
| 150890 | Ground-nut oil and its fractions refined but not chemically modified | 402 | 0.03 |
| 110311 | Wheat groats and meal | 400 | 0.03 |
| 080420 | Figs, fresh or dried | 394 | 0.03 |
| 520210 | Cotton yarn waste (including thread waste) | 394 | 0.03 |
| 151550 | Sesame oil&its fractions whether/not refind,but not chemically modifid | 382 | 0.03 |
| 080940 | Plums and sloes, fresh | 381 | 0.03 |
| 040620 | Cheese, grated or powdered, of all kinds | 381 | 0.03 |
| 200930 | Citrus fruit juice nes exc mx unferment unspiritd,wthr/nt sug/sweet | 379 | 0.03 |
| 520291 | Garnetted stock of cotton | 376 | 0.03 |
| 110429 | Cereals, hulled, pearled, sliced or kibbled nes | 369 | 0.03 |
| 080440 | Avocados, fresh or dried | 369 | 0.03 |
| 110423 | Maize (corn), hulled, pearled, sliced or kibbled | 358 | 0.03 |
| 410122 | Butts and bends, bovine, fresh or wet-salted | 351 | 0.03 |
| 070920 | Asparagus, fresh or chilled | 350 | 0.03 |
| 151329 | Palm kernel/babassu oil their fract,refind but not chemically modifid | 345 | 0.03 |
| 120710 | Palm nuts and kernels, whether or not broken | 345 | 0.03 |
| 110813 | Potato starch | 341 | 0.03 |
| 070320 | Garlic, fresh or chilled | 340 | 0.03 |
| 070200 | Tomatoes, fresh or chilled | 335 | 0.03 |
| 080240 | Chestnuts, fresh or dried, whether or not shelled or peeled | 333 | 0.03 |
| 220410 | Grape wines, sparkling | 331 | 0.03 |
| 160290 | Meat, meat offal or blood, prepared or preserved, nes | 315 | 0.02 |
| 410221 | Sheep or lamb skins, pickled, without wool on | 312 | 0.02 |
| 120210 | Ground-nuts in shell not roasted or otherwise cooked | 301 | 0.02 |
| 160231 | Turkey meat and meat offal prepared or preserved, excluding livers | 300 | 0.02 |
| 020422 | Sheep cuts, bone in, fresh or chilled | 299 | 0.02 |
| 090220 | Green tea (not fermented) in packages exceeding 3 kg | 299 | 0.02 |
| 080540 | Grapefruit, fresh or dried | 298 | 0.02 |
| 021011 | Hams, shoulders and cuts thereof, of swine bone in, cured | 292 | 0.02 |
| 080920 | Cherries, fresh | 287 | 0.02 |
| 120730 | Castor oil seeds, whether or not broken | 282 | 0.02 |
| 160220 | Livers of any animal prepared or preserved | 279 | 0.02 |
| 110412 | Oats, rolled or flaked grains | 279 | 0.02 |
| 120750 | Mustard seeds, whether or not broken | 278 | 0.02 |
| 110811 | Wheat, starch | 272 | 0.02 |
| 081320 | Prunes, dried | 259 | 0.02 |
| 110220 | Maize (corn) flour | 256 | 0.02 |
| 021020 | Bovine meat cured | 255 | 0.02 |
| 220820 | Spirits obtained by distilling grape wine or grape marc | 253 | 0.02 |
| 091099 | Spices nes | 248 | 0.02 |
| 180200 | Cocoa shells, husks, skins and other cocoa waste | 245 | 0.02 |
| 120760 | Safflower seeds, whether or not broken | 244 | 0.02 |
| 091010 | Ginger | 236 | 0.02 |
| 080231 | Walnuts in shell, fresh or dried | 235 | 0.02 |
| 110319 | Cereal groats and meal nes | 232 | 0.02 |

| Product code (PC-TAS) | Product name | Virtual water flow | |
|---|---|---|---|
| | | Average flow ($10^6$ $m^3$/yr) | Contribution to global volume (%) |
| 050210 | Bristles, hair and waste of pigs, hogs or boars | 223 | 0.02 |
| 121490 | Swedes,mangold,fodder root,hay,clover,sainfoin,forag kale,etc | 222 | 0.02 |
| 530121 | Flax fibre, broken or scutched | 221 | 0.02 |
| 020441 | Sheep carcasses and half carcasses, frozen | 221 | 0.02 |
| 040640 | Cheese, blue-veined | 220 | 0.02 |
| 220430 | Grape must nes, unfermented, other than that of heading No 20.09 | 218 | 0.02 |
| 220600 | Fermented beverages nes (for example, cider, perry, mead, etc) | 217 | 0.02 |
| 071120 | Olives,provisionally preservd but nt suitable f immediate consumption | 217 | 0.02 |
| 081120 | Raspberries,mulberries,etc uncook,steam/boil in water sweetend/nt,froz | 215 | 0.02 |
| 070490 | Cabbages,kohlrabi,kale and sim edible brassicas nes,fresh or chilled | 213 | 0.02 |
| 071490 | Arrowroot,salep etc fr o drid whether o not slicd o pelletd&sago pith | 207 | 0.02 |
| 080211 | Almonds in shell fresh or dried | 200 | 0.02 |
| 080910 | Apricots, fresh | 198 | 0.02 |
| 200920 | Grapefruit juice,unfermentd&not spiritd,whether or not sugard or sweet | 196 | 0.02 |
| 170250 | Fructose, chemically pure | 195 | 0.02 |
| 071332 | Beans,small red (Adzuki) dried,shelled,whether or not skinned or split | 189 | 0.01 |
| 410140 | Equine hides and skins, raw | 186 | 0.01 |
| 090820 | Mace | 185 | 0.01 |
| 070960 | Peppers of the genus Capsicum or of the genus Pimenta,fresh or chilled | 184 | 0.01 |
| 530511 | Coconut (coir) fibre, raw | 184 | 0.01 |
| 020421 | Sheep carcasses and half carcasses, fresh or chilled | 183 | 0.01 |
| 410612 | Goat or kid skin leather, otherwise pre-tanned | 176 | 0.01 |
| 020630 | Swine edible offal, fresh or chilled | 174 | 0.01 |
| 071290 | Vegetables and mixtures dried, but not further prepared nes | 174 | 0.01 |
| 040819 | Egg yolks nes | 163 | 0.01 |
| 170112 | Raw sugar, beet | 161 | 0.01 |
| 410800 | Chamois (including combination chamois) leather | 161 | 0.01 |
| 071021 | Peas, frozen | 161 | 0.01 |
| 151221 | Cotton-seed oil crude, whether or not gossypol has been removed | 159 | 0.01 |
| 080430 | Pineapples, fresh or dried | 157 | 0.01 |
| 090620 | Cinnamon and cinnamon-tree flowers crushed or ground | 156 | 0.01 |
| 170191 | Refined sugar,in solid form,containg added flavourg or colourg matter | 153 | 0.01 |
| 040490 | Products consisting of natural milk constituents sweetened or not nes | 153 | 0.01 |
| 020430 | Lamb carcasses and half carcasses, frozen | 152 | 0.01 |
| 081110 | Strawberries,uncookd o steamd o boild in water,sweetend o not,frozen | 149 | 0.01 |
| 040899 | Eggs, bird, not in shell nes | 145 | 0.01 |
| 410519 | Sheep or lamb skin leather, tanned or retanned, nes | 145 | 0.01 |
| 010599 | Poultry, live except domestic fowls, weighing more than 185 g | 145 | 0.01 |
| 110329 | Cereal pellets nes | 143 | 0.01 |
| 530519 | Coconut (coir) fibre,processd nt spun;tow,noils&waste of coconut fib | 135 | 0.01 |
| 121410 | Lucerne (alfalfa) meal and pellets | 135 | 0.01 |
| 020423 | Sheep cuts, boneless, fresh or chilled | 133 | 0.01 |
| 220510 | Vermouth&oth grape wines flav w plants o arom subst in ctnr </= 2 l | 131 | 0.01 |
| 110422 | Oats, hulled,pearled,sliced or kibbled | 130 | 0.01 |
| 020690 | Sheep, goats, asses, mules or hinnies edible offal, frozen | 128 | 0.01 |
| 090210 | Green tea (not fermented) in packages not exceeding 3 kg | 128 | 0.01 |
| 530129 | Flax fibre, otherwise processed but not spun | 126 | 0.01 |
| 070690 | Salad beetroot,salsif,celeriac,radish&sim edibl roots,fresh/chilld nes | 125 | 0.01 |
| 090412 | Pepper of the genus Piper, except cubeb pepper, crushed or ground | 123 | 0.01 |
| 070410 | Cauliflowers and headed broccoli, fresh or chilled | 120 | 0.01 |
| 070610 | Carrots and turnips, fresh or chilled | 115 | 0.01 |
| 220590 | Vermouth&oth grape wines flav with plants or arom subst in ctnr > 2 l | 112 | 0.01 |
| 091091 | Mixtures of two/more of the prods of different headgs to this chapter | 107 | 0.01 |

| Product code (PC-TAS) | Product name | Virtual water flow | |
|---|---|---|---|
| | | Average flow ($10^6$ $m^3$/yr) | Contribution to global volume (%) |
| 070700 | Cucumbers and gherkins, fresh or chilled | 106 | 0.01 |
| 110210 | Rye flour | 104 | 0.01 |
| 010420 | Goats, live | 101 | 0.01 |
| 420400 | Articles of leather or of composition leather, for technical uses | 100 | 0.01 |
| 081010 | Strawberries, fresh | 100 | 0.01 |
| 120791 | Poppy seeds, whether or not broken | 97 | 0.01 |
| 410790 | Leather, nes | 96 | 0.01 |
| 080221 | Hazelnuts or filberts in shell fresh or dried | 94 | 0.01 |
| 130213 | Hop extract | 93 | 0.01 |
| 410310 | Goat or kid hides and skins, raw, nes | 89 | 0.01 |
| 530490 | Sisal textile fibres processed but not spun;tow&waste of sisal fibres | 89 | 0.01 |
| 020450 | Goat meat, fresh, chilled or frozen | 88 | 0.01 |
| 070820 | Beans, shelled or unshelled, fresh or chilled | 88 | 0.01 |
| 080590 | Citrus fruits, fresh or dried, nes | 86 | 0.01 |
| 110610 | Flour and meal of the dried leguminous vegetables of heading No 07.13 | 85 | 0.01 |
| 530110 | Flax fibre, raw or retted | 84 | 0.01 |
| 410520 | Sheep or lamb skin leather, nes | 84 | 0.01 |
| 071022 | Beans, frozen | 82 | 0.01 |
| 110321 | Wheat pellets | 80 | 0.006 |
| 410620 | Goat or kid skin leather, nes | 79 | 0.01 |
| 071090 | Mixtures of vegetables, frozen | 79 | 0.01 |
| 091030 | Turmeric (curcuma) | 78 | 0.01 |
| 410619 | Goat or kid skin leather, tanned or retanned, nes | 78 | 0.01 |
| 081350 | Mixtures of edible nuts or dried fruits of this chapter | 77 | 0.01 |
| 090910 | Anise or badian seeds | 73 | 0.01 |
| 121020 | Hop cones, ground, powdered or pelleted and lupulin | 73 | 0.01 |
| 020641 | Swine livers, edible offal, frozen | 73 | 0.006 |
| 080720 | Papaws (papayas), fresh | 72 | 0.01 |
| 071010 | Potatoes, frozen | 72 | 0.01 |
| 121299 | Vegetable products nes used primarily for human consumption | 71 | 0.006 |
| 110312 | Oat groats and meal | 70 | 0.01 |
| 070810 | Peas, shelled or unshelled, fresh or chilled | 69 | 0.005 |
| 071190 | Vegetables nes&mixtures provis presvd but nt f immediate consumptn | 69 | 0.005 |
| 110620 | Flour&meal of sago&of roots or tubers with hi starch or inulin content | 67 | 0.005 |
| 090920 | Coriander seeds | 67 | 0.005 |
| 081330 | Apples, dried | 66 | 0.005 |
| 040891 | Eggs, bird, not in shell, dried | 65 | 0.005 |
| 530390 | Jute and other tex bast fib,not spun,nes;tow and waste of these fibres | 65 | 0.005 |
| 110510 | Potato flour and meal | 63 | 0.005 |
| 041000 | Edible products of animal origin nes | 63 | 0.00 |
| 110314 | Rice groats and meal | 62 | 0.005 |
| 010310 | Swine, live pure-bred breeding | 62 | 0.005 |
| 071390 | Leguminous vegetables dried,shelled,whether or not skinnd or split,nes | 62 | 0.005 |
| 110520 | Potato flakes | 60 | 0.005 |
| 040811 | Egg yolks dried | 59 | 0.005 |
| 081210 | Cherries provisionally preservd but unsuitable f immediate consumption | 52 | 0.004 |
| 010511 | Fowls, live domestic weighing not more than 185 g | 50 | 0.004 |
| 170220 | Maple sugar and maple syrup | 50 | 0.004 |
| 071030 | Spinach, N-Z spinach and orache spinach (garden spinach), frozen | 49 | 0.004 |
| 070511 | Cabbage lettuce (head lettuce) fresh or chilled | 47 | 0.004 |
| 410229 | Sheep or lamb skins, raw, o/t pickled, without wool on | 43 | 0.00 |
| 121291 | Sugar beet, fresh or dried, whether or not ground | 42 | 0.003 |
| 050300 | Horsehair&waste put up or not as a layer with or without supg material | 42 | 0.003 |

| Product code (PC-TAS) | Product name | Virtual water flow | |
|---|---|---|---|
| | | Average flow ($10^6$ $m^3$/yr) | Contribution to global volume (%) |
| 070910 | Globe artichokes, fresh or chilled | 41 | 0.003 |
| 081020 | Raspberries, blackberries, mulberries and loganberries, fresh | 40 | 0.003 |
| 121230 | Apricot,peach/plum stones&kernels nes,usd primly f human consumption | 39 | 0.003 |
| 530529 | Abaca fibre,processed but not spun;tow,noils and waste of abaca fibres | 38 | 0.003 |
| 070519 | Lettuce, fresh or chilled nes | 37 | 0.003 |
| 081400 | Peel of citrus fruit/melons (watermelons) fresh,frz,drid/prov presvd | 37 | 0.003 |
| 121010 | Hop cones, not ground, powdered or pelleted | 35 | 0.003 |
| 071420 | Sweet potatoes, fresh or dried, whether or not sliced or pelleted | 32 | 0.003 |
| 110411 | Barley, rolled or flaked grains | 32 | 0.003 |
| 110421 | Barley,hulled,pearled,sliced or kibbled | 31 | 0.0024 |
| 071140 | Cucumbers&gherkins provisionally presvd,but nt f immediate consumption | 29 | 0.002 |
| 050290 | Hair and waste of badger and of other brushmaking hair | 29 | 0.002 |
| 070930 | Aubergines(egg-plants), fresh or chilled | 27 | 0.002 |
| 071029 | Leguminous vegetables frozen nes | 27 | 0.002 |
| 081040 | Cranberries, bilberries and other fruits of the genus Vaccinium, fresh | 27 | 0.002 |
| 151560 | Jojoba oil&its fractions whether/not refind,but not chemically modifid | 25 | 0.002 |
| 410511 | Sheep or lamb skin leather, vegetable pre-tanned | 24 | 0.002 |
| 070940 | Celery, other than celeriac, fresh or chilled | 23 | 0.002 |
| 070390 | Leeks and other alliaceous vegetables, fresh or chilled | 23 | 0.002 |
| 010111 | Horses, live pure-bred breeding | 20 | 0.002 |
| 020680 | Sheep, goats, asses, mules or hinnies edible offal, fresh or chilled | 20 | 0.002 |
| 071220 | Onions dried but not further prepared | 19 | 0.0015 |
| 200950 | Tomato juice unfermented&not spirited,whether or not sugared or sweet | 19 | 0.0015 |
| 121292 | Sugar cane, fresh or dried, whether or not ground | 17 | 0.0014 |
| 070420 | Brussels sprouts, fresh or chilled | 16 | 0.0013 |
| 081030 | Black, white or red currants and gooseberries, fresh | 16 | 0.0013 |
| 530599 | Vegetable tex fib nes,processd nt spun;tow,noils&waste of these fibres | 12 | 0.0009 |
| 530290 | True hemp fibre otherwise processd but not spun;tow&waste of true hemp | 12 | 0.0009 |
| 410611 | Goat or kid skin leather, vegetable pre-tanned | 9 | 0.0007 |
| 010519 | Poultry, live except domestic fowls, weighing not more than 185 g | 8 | 0.0007 |
| 070970 | Spinach,N-Z spinach & orache spinach (garden spinach),fresh or chilled | 8 | 0.0006 |
| 070890 | Leguminous vegetables, shelled or unshelled, fresh or chilled nes | 8 | 0.0006 |
| 010120 | Asses, mules and hinnies, live | 7 | 0.0005 |
| 530210 | True hemp fibre (Cannabis sativa l), raw or retted | 5 | 0.0004 |
| 071110 | Onions,provisionally preservd but nt suitable f immediate consumption | 3 | 0.0003 |
| 530591 | Vegetable textile fibres nes, raw | 3 | 0.0002 |
| 081220 | Strawberries provis preservd but unsuitable f immediate consumption | 2 | 0.0002 |
| | | 1263071 | 100 |
| *Note: this table excludes virtual water flows related to international trade of industrial products.* | | | 100.00 |

# Appendix XX. Water footprints of nations

| Country codes FAO-STAT | Country | Population | Use of domestic water resources | | | | | Use of foreign water resources | | | Water footprint | | Water footprint by consumption category | | | | |
|---|---|---|---|---|---|---|---|---|---|---|---|---|---|---|---|---|---|
| | | | Domestic water withdrawal | Crop evapotranspiration | | Industrial water withdrawal | | For national consumption | | For re-export of imported products | Total | Per capita | Consumption of domestic water | Consumption of agricultural goods | | Consumption of industrial goods | |
| | | | | For national consumption | For export | For national consumption | For export | Agricultural goods | Industrial goods | | | | Internal water footprint | Internal water footprint | External water footprint | Internal water footprint | External water footprint |
| | | | $Gm^3$/year | $Gm^3$/year | $Gm^3$/year | $Gm^3$/year | $Gm^3$/year | $Gm^3$/year | $Gm^3$/year | $Gm^3$/year | $Gm^3$/year | $m^3$/cap/year | $m^3$/cap/year | $m^3$/cap/year | $m^3$/cap/year | $m^3$/cap/year | $m^3$/cap/year |
| 2 | Afghanistan | 26179398 | 0.34 | 16.47 | 0.19 | 0.001 | | 0.45 | 0.03 | 0.01 | 17.29 | 660 | 13 | 629 | 17 | 0 | 1 |
| 3 | Albania | 3130628 | 0.24 | 2.43 | 0.06 | 0.086 | 0.03 | 1.05 | 0.04 | 0.04 | 3.84 | 1228 | 75 | 777 | 336 | 28 | 13 |
| 4 | Algeria | 30169250 | 1.23 | 22.77 | 0.32 | 0.494 | 0.25 | 11.91 | 0.29 | 0.31 | 36.69 | 1216 | 41 | 755 | 395 | 16 | 10 |
| 7 | Angola | 12952725 | 0.07 | 11.37 | 0.71 | 0.041 | 0.01 | 1.37 | 0.15 | 0.13 | 13.00 | 1004 | 6 | 878 | 106 | 3 | 12 |
| 9 | Argentina | 36806250 | 4.68 | 41.31 | 48.03 | 2.328 | 0.30 | 1.81 | 1.53 | 2.30 | 51.66 | 1404 | 127 | 1122 | 49 | 63 | 42 |
| 1 | Armenia | 3131250 | 0.87 | 1.19 | 0.02 | 0.095 | 0.03 | 0.62 | 0.03 | 0.02 | 2.81 | 898 | 279 | 379 | 198 | 30 | 11 |
| 10 | Australia | 19071705 | 6.51 | 14.03 | 68.67 | 1.229 | 0.12 | 0.78 | 4.02 | 4.21 | 26.56 | 1393 | 341 | 736 | 41 | 64 | 211 |
| 11 | Austria | 8103235 | 0.76 | 2.98 | 1.89 | 1.070 | 0.29 | 4.66 | 3.55 | 3.91 | 13.02 | 1607 | 94 | 368 | 575 | 132 | 438 |
| 52 | Azerbaijan | 8015278 | 0.80 | 3.88 | 0.85 | 1.824 | 2.62 | 1.29 | 0.03 | 0.33 | 7.83 | 977 | 100 | 485 | 161 | 228 | 4 |
| 13 | Bahrain | 646995 | 0.11 | 0.04 | 0.00 | 0.009 | 0.00 | 0.38 | 0.23 | 0.06 | 0.77 | 1184 | 165 | 64 | 593 | 14 | 348 |
| 16 | Bangladesh | 129942975 | 2.12 | 109.98 | 1.38 | 0.344 | 0.08 | 3.71 | 0.34 | 0.13 | 116.49 | 896 | 16 | 846 | 29 | 3 | 3 |
| 14 | Barbados | 266643 | 0.05 | 0.10 | 0.05 | 0.017 | 0.00 | 0.14 | 0.06 | 0.07 | 0.36 | 1355 | 169 | 374 | 540 | 64 | 208 |
| 57 | Belarus | 10019815 | 0.63 | 8.21 | 0.17 | 0.166 | 1.07 | 3.66 | 0.07 | 0.50 | 12.74 | 1271 | 63 | 820 | 365 | 17 | 7 |
| 15 | Belgium-Luxembourg | 10659200 | 1.09 | 2.29 | 3.26 | 0.382 | 7.29 | 14.90 | 0.54 | 31.66 | 19.21 | 1802 | 103 | 215 | 1398 | 36 | 51 |
| 23 | Belize | 235915 | 0.01 | 0.26 | 0.43 | 0.083 | 0.01 | 0.02 | 0.02 | 0.03 | 0.39 | 1646 | 53 | 1087 | 77 | 352 | 77 |
| 53 | Benin | 6192130 | 0.04 | 10.47 | 1.88 | 0.019 | 0.00 | 0.35 | 0.03 | 0.07 | 10.91 | 1761 | 6 | 1690 | 57 | 3 | 5 |
| 18 | Bhutan | 793485 | 0.01 | 0.72 | 0.01 | 0.003 | 0.00 | 0.09 | 0.01 | 0.00 | 0.83 | 1044 | 14 | 902 | 113 | 4 | 10 |
| 19 | Bolivia | 8232980 | 0.15 | 9.02 | 2.11 | 0.037 | 0.00 | 0.62 | 0.10 | 0.15 | 9.93 | 1206 | 19 | 1095 | 75 | 4 | 12 |
| 20 | Botswana | 1657708 | 0.04 | 0.50 | 0.09 | 0.015 | 0.01 | 0.40 | 0.06 | 0.12 | 1.03 | 623 | 27 | 304 | 244 | 9 | 39 |
| 21 | Brazil | 169109675 | 11.76 | 195.29 | 61.01 | 8.666 | 1.63 | 14.76 | 3.11 | 5.20 | 233.59 | 1381 | 70 | 1155 | 87 | 51 | 18 |
| 27 | Bulgaria | 8125750 | 0.37 | 9.50 | 1.92 | 0.048 | 9.27 | 1.42 | 0.00 | 0.66 | 11.33 | 1395 | 45 | 1169 | 174 | 6 | 0 |
| 233 | Burkina Faso | 11138150 | 0.08 | 16.61 | 1.53 | 0.001 | 0.00 | 0.30 | 0.04 | 0.03 | 17.03 | 1529 | 7 | 1491 | 27 | 0 | 3 |
| 29 | Burundi | 6742788 | 0.04 | 6.98 | 0.32 | 0.001 | 0.00 | 0.13 | 0.01 | 0.01 | 7.16 | 1062 | 6 | 1036 | 19 | 0 | 1 |
| 115 | Cambodia | 11885290 | 0.05 | 20.39 | 0.05 | 0.014 | | 0.45 | 0.09 | 0.00 | 20.99 | 1766 | 4 | 1715 | 38 | 1 | 7 |
| 32 | Cameroon | 14717680 | 0.18 | 15.02 | 7.91 | 0.060 | 0.02 | 0.76 | 0.07 | 0.42 | 16.09 | 1093 | 12 | 1021 | 52 | 4 | 4 |
| 33 | Canada | 30649675 | 8.55 | 30.22 | 52.34 | 11.211 | 20.36 | 7.74 | 5.07 | 22.62 | 62.80 | 2049 | 279 | 986 | 252 | 366 | 166 |
| 35 | Cape Verde | 429180 | 0.00 | 0.36 | 0.00 | 0.001 | 0.00 | 0.05 | 0.01 | 0.00 | 0.43 | 995 | 8 | 835 | 128 | 1 | 23 |
| 37 | Central African Rep. | 3689408 | 0.02 | 3.93 | 0.64 | 0.004 | | 0.04 | 0.01 | 0.01 | 4.00 | 1083 | 4 | 1064 | 11 | 1 | 2 |
| 39 | Chad | 7594623 | 0.04 | 14.90 | 1.96 | 0.003 | | 0.06 | 0.03 | 0.01 | 15.03 | 1979 | 5 | 1962 | 8 | 0 | 4 |
| 40 | Chile | 15113200 | 1.26 | 4.13 | 0.71 | 1.955 | 0.73 | 3.93 | 0.86 | 1.00 | 12.13 | 803 | 83 | 274 | 260 | 129 | 57 |
| 357 | China | 1257521250 | 33.32 | 711.10 | 21.55 | 81.531 | 45.73 | 49.99 | 7.45 | 5.69 | 883.39 | 702 | 26 | 565 | 40 | 65 | 6 |
| 44 | Colombia | 41919368 | 5.31 | 23.08 | 9.40 | 0.358 | 0.04 | 4.60 | 0.70 | 1.96 | 34.05 | 812 | 127 | 551 | 110 | 9 | 17 |
| 250 | Congo, DR | 50264530 | 0.20 | 36.16 | 0.79 | 0.058 | | 0.39 | 0.08 | 0.01 | 36.89 | 734 | 4 | 719 | 8 | 1 | 2 |
| 48 | Costa Rica | 3766523 | 0.77 | 2.41 | 2.63 | 0.262 | 0.16 | 0.65 | 0.24 | 0.86 | 4.33 | 1150 | 205 | 639 | 173 | 70 | 64 |
| 107 | Côte d'Ivoire | 15792145 | 0.19 | 26.71 | 33.83 | 0.077 | 0.02 | 0.96 | 0.13 | 1.24 | 28.06 | 1777 | 12 | 1692 | 61 | 5 | 8 |
| 49 | Cuba | 11175000 | 2.05 | 14.70 | 7.76 | 0.481 | 0.02 | 1.66 | 0.24 | 0.89 | 19.13 | 1712 | 184 | 1315 | 149 | 43 | 21 |
| 50 | Cyprus | 755163 | 0.06 | 0.52 | 0.12 | 0.004 | 0.00 | 0.88 | 0.20 | 0.20 | 1.67 | 2208 | 77 | 693 | 1163 | 6 | 270 |
| 167 | Czech Republic | 10268800 | 1.08 | 9.59 | 2.09 | 0.763 | 0.75 | 3.72 | 0.99 | 1.78 | 16.15 | 1572 | 106 | 934 | 362 | 74 | 96 |
| 54 | Denmark | 5329750 | 0.38 | 2.36 | 6.31 | 0.296 | 0.03 | 2.18 | 2.46 | 6.08 | 7.68 | 1440 | 72 | 442 | 409 | 56 | 461 |
| 56 | Dominican Republic | 8304920 | 1.00 | 6.63 | 3.38 | 0.046 | 0.00 | | 0.46 | 0.03 | 8.14 | 980 | 121 | 798 | | 6 | 56 |
| 58 | Ecuador | 12528000 | 2.11 | 11.37 | 6.89 | 0.666 | 0.26 | 0.92 | 0.20 | 0.64 | 15.26 | 1218 | 168 | 907 | 73 | 53 | 16 |
| 59 | Egypt | 63375735 | 4.16 | 45.78 | 1.55 | 6.423 | 0.66 | 12.49 | 0.64 | 0.49 | 69.50 | 1097 | 66 | 722 | 197 | 101 | 10 |

| Country codes FAO-STAT | Country | Population | Use of domestic water resources | | | | | Use of foreign water resources | | | Water footprint | | Water footprint by consumption category | | | | |
|---|---|---|---|---|---|---|---|---|---|---|---|---|---|---|---|---|---|
| | | | Domestic water withdrawal | Crop evapotranspiration | | Industrial water withdrawal | | For national consumption | | For re-export of imported products | Total | Per capita | Consumption of domestic water | Consumption of agricultural goods | | Consumption of industrial goods | |
| | | | | For national consumption | For export | For national consumption | For export | Agricultural goods | Industrial goods | | | | Internal water footprint | Internal water footprint | External water footprint | Internal water footprint | External water footprint |
| | | | $Gm^3$/year | $Gm^3$/year | $Gm^3$/year | $Gm^3$/year | $Gm^3$/year | $Gm^3$/year | $Gm^3$/year | $Gm^3$/year | $Gm^3$/year | $m^3$/cap/year | $m^3$/cap/year | $m^3$/cap/year | $m^3$/cap/year | $m^3$/cap/year | $m^3$/cap/year |
| 60 | El Salvador | 6216185 | 0.28 | 3.69 | 2.15 | 0.134 | 0.04 | 1.11 | 0.20 | 0.70 | 5.41 | 870 | 45 | 593 | 178 | 22 | 32 |
| 238 | Ethiopia | 63540513 | 0.13 | 42.22 | 2.22 | 0.104 | 0.00 | 0.33 | 0.09 | 0.02 | 42.88 | 675 | 2 | 664 | 5 | 2 | 1 |
| 66 | Fiji Islands | 805268 | 0.01 | 0.94 | 0.57 | 0.006 | 0.00 | | 0.05 | 0.00 | 1.00 | 1245 | 8 | 1170 | | 8 | 58 |
| 67 | Finland | 5169500 | 0.30 | 3.92 | 0.97 | 1.084 | 0.89 | 2.48 | 1.15 | 1.55 | 8.93 | 1727 | 58 | 758 | 479 | 210 | 222 |
| 68 | France | 58775400 | 6.16 | 47.84 | 34.63 | 15.094 | 12.80 | 30.40 | 10.69 | 31.07 | 110.19 | 1875 | 105 | 814 | 517 | 257 | 182 |
| 74 | Gabon | 1214100 | 0.05 | 1.19 | 0.05 | 0.011 | 0.00 | 0.42 | 0.05 | 0.03 | 1.72 | 1420 | 43 | 982 | 347 | 9 | 38 |
| 75 | Gambia | 1282573 | 0.00 | 1.27 | 0.10 | 0.002 | 0.00 | 0.46 | 0.01 | 0.04 | 1.75 | 1365 | 3 | 993 | 361 | 2 | 6 |
| 73 | Georgia | 5270500 | 0.72 | 2.66 | 0.52 | 0.534 | 0.19 | 0.22 | 0.03 | 0.05 | 4.17 | 792 | 137 | 505 | 42 | 101 | 6 |
| 79 | Germany | 82169250 | 5.45 | 35.64 | 18.84 | 18.771 | 13.15 | 49.59 | 17.50 | 38.48 | 126.95 | 1545 | 66 | 434 | 604 | 228 | 213 |
| 81 | Ghana | 19082858 | 0.15 | 23.44 | 18.81 | 0.054 | 0.00 | 0.86 | 0.16 | 0.70 | 24.67 | 1293 | 8 | 1229 | 45 | 3 | 8 |
| 84 | Greece | 10550968 | 0.83 | 14.80 | 3.35 | 0.775 | 0.08 | 7.18 | 1.62 | 1.79 | 25.21 | 2389 | 79 | 1403 | 680 | 73 | 154 |
| 89 | Guatemala | 11238925 | 0.12 | 6.98 | 5.10 | 0.205 | 0.03 | 1.02 | 0.24 | 0.78 | 8.56 | 762 | 10 | 621 | 91 | 18 | 22 |
| 91 | Guyana | 759008 | 0.02 | 1.46 | 0.99 | 0.011 | 0.00 | 0.07 | 0.04 | 0.05 | 1.60 | 2113 | 28 | 1925 | 93 | 14 | 54 |
| 93 | Haiti | 7885250 | 0.05 | 6.57 | 0.26 | 0.007 | 0.00 | | 0.06 | 0.00 | 6.69 | 848 | 6 | 833 | | 1 | 8 |
| 95 | Honduras | 6336685 | 0.07 | 4.27 | 2.86 | 0.076 | 0.01 | 0.39 | 0.13 | 0.28 | 4.93 | 778 | 10 | 673 | 62 | 12 | 21 |
| 97 | Hungary | 10122750 | 0.66 | 6.04 | 9.95 | | | 1.29 | | | 7.99 | 789 | 65 | 596 | 128 | | |
| 99 | Iceland | 278375 | 0.05 | 0.00 | 0.00 | 0.090 | 0.01 | 0.10 | 0.13 | 0.09 | 0.37 | 1327 | 183 | 4 | 348 | 323 | 470 |
| 100 | India | 1007369125 | 38.62 | 913.70 | 35.29 | 19.065 | 6.04 | 13.75 | 2.24 | 1.24 | 987.38 | 980 | 38 | 907 | 14 | 19 | 2 |
| 101 | Indonesia | 204920450 | 5.67 | 236.22 | 22.62 | 0.404 | 0.06 | 26.09 | 1.58 | 2.74 | 269.96 | 1317 | 28 | 1153 | 127 | 2 | 8 |
| 102 | Iran | 63201525 | 4.68 | 78.58 | 3.18 | 0.984 | 0.60 | 17.90 | 0.51 | 1.03 | 102.65 | 1624 | 74 | 1243 | 283 | 16 | 8 |
| 103 | Iraq | 23034540 | 1.32 | 23.86 | 0.63 | 2.055 | | 3.10 | 0.58 | 0.08 | 30.92 | 1342 | 57 | 1036 | 135 | 89 | 25 |
| 105 | Israel | 6166040 | 0.47 | 1.63 | 0.20 | 0.112 | 0.00 | 4.28 | 2.09 | 0.59 | 8.58 | 1391 | 75 | 264 | 694 | 18 | 339 |
| 106 | Italy | 57718000 | 7.97 | 47.82 | 12.35 | 10.133 | 5.60 | 59.97 | 8.69 | 20.29 | 134.59 | 2332 | 138 | 829 | 1039 | 176 | 151 |
| 109 | Jamaica | 2563905 | 0.14 | 1.58 | 0.35 | 0.059 | 0.01 | 0.67 | 0.16 | 0.17 | 2.61 | 1016 | 54 | 615 | 261 | 23 | 62 |
| 110 | Japan | 126741225 | 17.20 | 20.97 | 0.40 | 13.702 | 2.10 | 77.84 | 16.38 | 4.01 | 146.09 | 1153 | 136 | 165 | 614 | 108 | 129 |
| 112 | Jordan | 4813708 | 0.21 | 1.45 | 0.07 | 0.035 | 0.00 | 4.37 | 0.21 | 0.22 | 6.27 | 1303 | 44 | 301 | 908 | 7 | 43 |
| 108 | Kazakhstan | 15191620 | 0.59 | 24.87 | 7.92 | 1.147 | 4.58 | 0.29 | 0.06 | 0.33 | 26.96 | 1774 | 39 | 1637 | 19 | 76 | 4 |
| 114 | Kenya | 29742440 | 0.44 | 18.63 | 4.35 | 0.079 | 0.01 | 1.92 | 0.16 | 0.47 | 21.23 | 714 | 15 | 626 | 65 | 3 | 5 |
| 116 | Korea, DPR | 22213458 | 1.68 | 12.76 | 0.04 | 2.268 | | 1.97 | 0.10 | 0.01 | 18.78 | 845 | 75 | 574 | 89 | 102 | 4 |
| 117 | Korea, Republic of | 46813750 | 6.42 | 12.34 | 1.53 | 2.256 | 0.56 | 27.50 | 6.69 | 5.06 | 55.20 | 1179 | 137 | 264 | 587 | 48 | 143 |
| 118 | Kuwait | 1954793 | 0.20 | 0.06 | 0.00 | 0.013 | 0.00 | 1.45 | 0.45 | 0.06 | 2.18 | 1115 | 102 | 33 | 741 | 7 | 231 |
| 113 | Kyrgyzstan | 4882900 | 0.31 | 6.13 | 0.42 | 0.180 | 0.12 | | 0.02 | 0.01 | 6.64 | 1361 | 63 | 1256 | | 37 | 5 |
| 120 | Laos | 5219280 | 0.10 | 7.20 | 0.26 | 0.134 | | 0.17 | 0.04 | 0.01 | 7.64 | 1465 | 20 | 1380 | 32 | 26 | 8 |
| 119 | Latvia | 2382750 | 0.16 | 0.70 | 0.32 | 0.073 | 0.02 | 0.55 | 0.14 | 0.30 | 1.63 | 684 | 67 | 293 | 232 | 31 | 61 |
| 121 | Lebanon | 4298563 | 0.41 | 1.71 | 0.09 | 0.028 | 0.00 | 3.92 | 0.38 | 0.20 | 6.44 | 1499 | 95 | 397 | 913 | 7 | 88 |
| 123 | Liberia | 3087335 | 0.03 | 3.99 | 0.19 | 0.017 | | 0.18 | 0.04 | 0.01 | 4.27 | 1382 | 11 | 1294 | 60 | 5 | 13 |
| 124 | Libyan | 5232855 | 0.45 | 6.22 | 0.10 | 0.101 | 0.02 | 3.72 | 0.27 | 0.12 | 10.76 | 2056 | 86 | 1189 | 711 | 19 | 52 |
| 126 | Lithuania | 3518500 | 0.21 | 2.22 | 0.61 | 0.037 | 0.00 | 1.19 | 0.31 | 0.36 | 3.97 | 1128 | 59 | 632 | 340 | 10 | 87 |
| 129 | Madagascar | 15285408 | 0.29 | 19.21 | 3.23 | | | 0.25 | 0.05 | 0.04 | 19.81 | 1296 | 19 | 1257 | 17 | | 3 |
| 130 | Malawi | 10204700 | 0.12 | 12.71 | 0.77 | 0.037 | 0.00 | 0.13 | 0.03 | 0.01 | 13.03 | 1277 | 12 | 1245 | 13 | 4 | 3 |
| 131 | Malaysia | 22990590 | 1.43 | 36.58 | 18.47 | 0.867 | 0.90 | 12.73 | 2.28 | 8.81 | 53.89 | 2344 | 62 | 1591 | 554 | 38 | 99 |
| 133 | Mali | 10712908 | 0.04 | 21.46 | 3.36 | 0.015 | 0.00 | 0.08 | 0.05 | 0.01 | 21.64 | 2020 | 3 | 2003 | 8 | 1 | 4 |
| 134 | Malta | 389500 | 0.04 | 0.05 | 0.00 | 0.000 | 0.00 | 0.47 | 0.17 | 0.02 | 0.75 | 1916 | 115 | 141 | 1212 | 1 | 448 |
| 136 | Mauritania | 2620863 | 0.13 | 2.48 | 0.00 | 0.039 | | 0.97 | 0.02 | 0.00 | 3.63 | 1386 | 48 | 945 | 369 | 15 | 10 |
| 137 | Mauritius | 1180283 | 0.11 | 0.50 | 0.25 | 0.041 | 0.02 | 0.86 | 0.09 | 0.46 | 1.59 | 1351 | 91 | 422 | 729 | 34 | 75 |
| 138 | Mexico | 97291745 | 13.55 | 81.48 | 12.26 | 2.998 | 1.13 | 35.09 | 7.05 | 7.94 | 140.16 | 1441 | 139 | 837 | 361 | 31 | 72 |

| Country codes FAO-STAT | Country | Population | Use of domestic water resources | | | | | Use of foreign water resources | | | Water footprint | | Water footprint by consumption category | | | | |
|---|---|---|---|---|---|---|---|---|---|---|---|---|---|---|---|---|---|
| | | | Domestic water withdrawal | Crop evapotranspiration | | Industrial water withdrawal | | For national consumption | | For re-export of imported products | Total | Per capita | Consumption of domestic water | Consumption of agricultural goods | | Consumption of industrial goods | |
| | | | | For national consumption | For export | For national consumption | For export | Agricultural goods | Industrial goods | | | | Internal water footprint | Internal water footprint | External water footprint | Internal water footprint | External water footprint |
| | | | $Gm^3$/year | $Gm^3$/year | $Gm^3$/year | $Gm^3$/year | $Gm^3$/year | $Gm^3$/year | $Gm^3$/year | $Gm^3$/year | $Gm^3$/year | $m^3$/cap/year | $m^3$/cap/year | $m^3$/cap/year | $m^3$/cap/year | $m^3$/cap/year | $m^3$/cap/year |
| 146 | Moldova | 4283750 | 0.24 | 5.15 | 1.65 | 0.765 | 0.86 | 0.13 | 0.03 | 0.07 | 6.31 | 1474 | 57 | 1201 | 31 | 179 | 6 |
| 143 | Morocco | 28472000 | 0.81 | 35.99 | 1.33 | 0.224 | 0.04 | 6.07 | 0.51 | 0.31 | 43.60 | 1531 | 28 | 1264 | 213 | 8 | 18 |
| 144 | Mozambique | 17506540 | 0.06 | 19.36 | 1.12 | 0.013 | 0.00 | | 0.05 | 0.00 | 19.49 | 1113 | 4 | 1106 | | 1 | 3 |
| 28 | Myanmar | 47451298 | 0.34 | 73.89 | 1.53 | 0.149 | | 0.94 | 0.17 | 0.02 | 75.49 | 1591 | 7 | 1557 | 20 | 3 | 4 |
| 147 | Namibia | 1737288 | 0.08 | 0.96 | 0.10 | 0.009 | 0.00 | 0.05 | 0.09 | 0.01 | 1.19 | 683 | 46 | 555 | 27 | 5 | 51 |
| 149 | Nepal | 22772793 | 0.27 | 18.35 | 0.19 | 0.031 | 0.00 | 0.60 | 0.08 | 0.01 | 19.33 | 849 | 12 | 806 | 26 | 1 | 4 |
| 150 | Netherlands | 15865250 | 0.44 | 0.50 | 2.51 | 2.562 | 2.20 | 9.30 | 6.61 | 52.84 | 19.40 | 1223 | 28 | 31 | 586 | 161 | 417 |
| 157 | Nicaragua | 5006993 | 0.18 | 3.32 | 1.98 | 0.029 | 0.00 | 0.47 | 0.09 | 0.29 | 4.10 | 819 | 37 | 663 | 95 | 6 | 19 |
| 159 | Nigeria | 125374700 | 1.41 | 240.38 | 8.54 | 0.383 | 0.30 | 5.59 | 0.31 | 0.43 | 248.07 | 1979 | 11 | 1917 | 45 | 3 | 2 |
| 162 | Norway | 4474000 | 0.45 | 1.09 | 0.17 | 1.032 | 0.43 | 2.42 | 1.57 | 1.02 | 6.56 | 1467 | 101 | 244 | 541 | 231 | 350 |
| 221 | Oman | 2384500 | 0.08 | 0.81 | 0.06 | 0.022 | 0.00 | 2.65 | 0.27 | 0.21 | 3.83 | 1606 | 32 | 341 | 1110 | 9 | 114 |
| 165 | Pakistan | 136475525 | 2.88 | 152.75 | 7.57 | 1.706 | 1.28 | 8.55 | 0.33 | 0.67 | 166.22 | 1218 | 21 | 1119 | 63 | 12 | 2 |
| 166 | Panama | 2831500 | 0.50 | 1.57 | 0.67 | 0.034 | 0.00 | 0.47 | 0.20 | 0.20 | 2.77 | 979 | 178 | 555 | 165 | 12 | 69 |
| 168 | Papua New Guinea | 5067815 | 0.04 | 5.04 | 3.20 | 0.018 | 0.01 | 5.02 | 0.05 | 3.22 | 10.16 | 2005 | 7 | 994 | 990 | 4 | 10 |
| 169 | Paraguay | 5211500 | 0.08 | 5.68 | 6.07 | 0.036 | 0.00 | 0.14 | 0.14 | 0.15 | 6.07 | 1165 | 15 | 1089 | 27 | 7 | 27 |
| 170 | Peru | 25752968 | 1.47 | 12.59 | 1.82 | 1.379 | 0.32 | 4.21 | 0.37 | 0.69 | 20.02 | 777 | 57 | 489 | 163 | 54 | 14 |
| 171 | Philippines | 75749645 | 4.50 | 99.09 | 7.61 | 0.805 | 1.69 | 11.74 | 0.71 | 2.40 | 116.85 | 1543 | 59 | 1308 | 155 | 11 | 9 |
| 173 | Poland | 38653288 | 1.85 | 21.62 | 2.78 | 6.890 | 4.15 | 10.41 | 1.85 | 2.45 | 42.62 | 1103 | 48 | 559 | 269 | 178 | 48 |
| 174 | Portugal | 9997250 | 1.09 | 8.00 | 1.47 | 1.411 | 0.62 | 10.55 | 1.59 | 2.64 | 22.63 | 2264 | 109 | 800 | 1055 | 141 | 159 |
| 179 | Qatar | 573388 | 0.07 | 0.11 | 0.01 | 0.008 | 0.00 | 0.24 | 0.19 | 0.02 | 0.62 | 1087 | 122 | 196 | 422 | 14 | 333 |
| 183 | Romania | 22450998 | 2.04 | 29.03 | 2.51 | 3.527 | 4.75 | 3.99 | 0.34 | 0.80 | 38.92 | 1734 | 91 | 1293 | 178 | 157 | 15 |
| 185 | Russian Federation | 145878750 | 14.34 | 201.26 | 8.96 | 13.251 | 34.83 | 41.33 | 0.80 | 3.94 | 270.98 | 1858 | 98 | 1380 | 283 | 91 | 5 |
| 184 | Rwanda | 7604500 | 0.04 | 8.10 | 0.22 | 0.011 | 0.00 | 0.25 | 0.01 | 0.01 | 8.42 | 1107 | 5 | 1066 | 34 | 1 | 2 |
| 194 | Saudi Arabia | 20503670 | 1.61 | 10.42 | 0.42 | 0.181 | 0.01 | 12.11 | 1.58 | 0.62 | 25.90 | 1263 | 78 | 508 | 591 | 9 | 77 |
| 195 | Senegal | 9404653 | 0.08 | 15.02 | 2.69 | 0.042 | 0.01 | 2.95 | 0.06 | 0.54 | 18.16 | 1931 | 9 | 1597 | 314 | 4 | 7 |
| 197 | Sierra Leone | 4981773 | 0.02 | 4.28 | 0.09 | 0.011 | | 0.15 | 0.01 | 0.00 | 4.46 | 896 | 5 | 858 | 29 | 2 | 2 |
| 201 | Somalia | 8627345 | 0.02 | 5.05 | 0.15 | 0.001 | 0.00 | 0.71 | 0.01 | 0.02 | 5.79 | 671 | 2 | 585 | 82 | 0 | 1 |
| 202 | South Africa | 42387403 | 2.43 | 27.32 | 6.05 | 1.123 | 0.40 | 7.18 | 1.42 | 2.10 | 39.47 | 931 | 57 | 644 | 169 | 26 | 33 |
| 203 | Spain | 40417948 | 4.24 | 50.57 | 17.44 | 5.567 | 1.73 | 27.11 | 6.50 | 11.37 | 93.98 | 2325 | 105 | 1251 | 671 | 138 | 161 |
| 38 | Sri Lanka | 18335500 | 0.25 | 21.72 | 2.29 | 0.165 | 0.09 | 1.32 | 0.24 | 0.26 | 23.69 | 1292 | 14 | 1185 | 72 | 9 | 13 |
| 206 | Sudan | 30832808 | 0.89 | 66.62 | 7.47 | 0.189 | 0.04 | 0.48 | 0.07 | 0.07 | 68.25 | 2214 | 29 | 2161 | 15 | 6 | 2 |
| 207 | Suriname | 416008 | 0.03 | 0.45 | 0.17 | 0.006 | 0.01 | 0.02 | 0.01 | 0.03 | 0.51 | 1234 | 70 | 1082 | 46 | 14 | 23 |
| 209 | Swaziland | 1030753 | 0.02 | 1.00 | 0.00 | 0.024 | 0.01 | 0.17 | 0.05 | 0.01 | 1.26 | 1225 | 16 | 969 | 170 | 24 | 47 |
| 210 | Sweden | 8868050 | 1.07 | 4.49 | 1.42 | 1.166 | 0.45 | 4.52 | 3.12 | 2.62 | 14.37 | 1621 | 121 | 507 | 509 | 132 | 352 |
| 211 | Switzerland | 7165250 | 0.45 | 0.97 | 0.23 | 1.057 | 0.33 | 5.59 | 3.98 | 2.56 | 12.05 | 1682 | 63 | 136 | 780 | 148 | 555 |
| 212 | Syria | 15994053 | 0.59 | 25.40 | 4.08 | 0.246 | 0.08 | 2.82 | 0.16 | 0.50 | 29.22 | 1827 | 37 | 1588 | 176 | 15 | 10 |
| 208 | Tajikistan | 6181183 | 0.43 | 5.38 | 1.05 | | | | | | 5.80 | 939 | 69 | 870 | | | |
| 215 | Tanzania | 33299168 | 0.11 | 36.39 | 3.15 | 0.024 | 0.00 | 0.90 | 0.08 | 0.08 | 37.51 | 1127 | 3 | 1093 | 27 | 1 | 3 |
| 216 | Thailand | 60487800 | 1.83 | 120.17 | 38.49 | 1.239 | 0.55 | 8.73 | 2.49 | 3.90 | 134.46 | 2223 | 30 | 1987 | 144 | 20 | 41 |
| 217 | Togo | 4456785 | 0.07 | 5.28 | 1.82 | 0.011 | 0.00 | 0.30 | 0.03 | 0.11 | 5.69 | 1277 | 15 | 1185 | 68 | 2 | 7 |
| 220 | Trinidad and Tobago | 1297125 | 0.20 | 0.47 | 0.18 | 0.056 | 0.02 | 0.48 | 0.14 | 0.24 | 1.35 | 1039 | 158 | 365 | 368 | 43 | 105 |
| 222 | Tunisia | 9506575 | 0.35 | 12.22 | 9.47 | 0.067 | 0.01 | 2.09 | 0.46 | 1.68 | 15.18 | 1597 | 36 | 1285 | 220 | 7 | 49 |
| 223 | Turkey | 66849750 | 5.38 | 84.05 | 9.81 | 2.731 | 1.07 | 13.68 | 2.11 | 2.43 | 107.95 | 1615 | 80 | 1257 | 205 | 41 | 32 |
| 213 | Turkmenistan | 5184250 | 0.38 | 8.39 | 1.07 | 0.118 | 0.05 | 0.18 | 0.07 | 0.05 | 9.14 | 1764 | 74 | 1619 | 36 | 23 | 13 |
| 230 | Ukraine | 49700750 | 4.60 | 54.14 | 10.09 | 3.673 | 9.71 | 2.72 | 0.26 | 1.21 | 65.40 | 1316 | 93 | 1089 | 55 | 74 | 5 |
| 229 | United Kingdom | 58669403 | 2.21 | 12.79 | 3.38 | 6.673 | 1.46 | 34.73 | 16.67 | 12.83 | 73.07 | 1245 | 38 | 218 | 592 | 114 | 284 |

| Country codes FAO-STAT | Country | Population | Use of domestic water resources | | | | | Use of foreign water resources | | | Water footprint | | Water footprint by consumption category | | | | |
|---|---|---|---|---|---|---|---|---|---|---|---|---|---|---|---|---|---|
| | | | Domestic water withdrawal | Crop evapotranspiration | | Industrial water withdrawal | | For national consumption | | For re-export of imported products | Total | Per capita | Consumption of domestic water | Consumption of agricultural goods | | Consumption of industrial goods | |
| | | | | For national consumption | For export | For national consumption | For export | Agricultural goods | Industrial goods | | | | Internal water footprint | Internal water footprint | External water footprint | Internal water footprint | External water footprint |
| | | | $Gm^3$/year | $Gm^3$/year | $Gm^3$/year | $Gm^3$/year | $Gm^3$/year | $Gm^3$/year | $Gm^3$/year | $Gm^3$/year | $Gm^3$/year | $m^3$/cap/year | $m^3$/cap/year | $m^3$/cap/year | $m^3$/cap/year | $m^3$/cap/year | $m^3$/cap/year |
| 231 | USA | 280343325 | 60.80 | 334.24 | 138.96 | 170.777 | 44.72 | 74.91 | 55.29 | 45.62 | 696.01 | 2483 | 217 | 1192 | 267 | 609 | 197 |
| 235 | Uzbekistan | 24567500 | 2.68 | 18.93 | 6.24 | 1.151 | | 1.06 | 0.23 | 0.35 | 24.04 | 979 | 109 | 771 | 43 | 47 | 9 |
| 236 | Venezuela | 23937750 | 2.80 | 12.42 | 1.28 | 0.360 | 0.13 | 4.86 | 0.70 | 0.76 | 21.14 | 883 | 117 | 519 | 203 | 15 | 29 |
| 237 | Viet Nam | 78020938 | 3.77 | 85.16 | 11.00 | 11.280 | | 2.27 | 0.85 | 0.29 | 103.33 | 1324 | 48 | 1091 | 29 | 145 | 11 |
| 249 | Yemen | 17277608 | 0.23 | 6.59 | 0.18 | 0.033 | 0.00 | 3.71 | 0.14 | 0.11 | 10.70 | 619 | 14 | 381 | 214 | 2 | 8 |
| 251 | Zambia | 9979605 | 0.28 | 6.94 | 0.51 | 0.058 | 0.07 | 0.22 | 0.03 | 0.05 | 7.52 | 754 | 28 | 695 | 22 | 6 | 3 |
| 181 | Zimbabwe | 12497455 | 0.21 | 11.48 | 3.35 | 0.085 | 0.02 | | 0.12 | 0.03 | 11.90 | 952 | 17 | 919 | | 7 | 10 |
| Global total/averages | | 5994251631 | 344 | 5434 | 957 | 476 | 240 | 957 | 240 | 427 | 7452 | 1243 | 57 | 907 | 160 | 79 | 40 |

* Includes both blue and green water consumed for crop production

Note: Blank fields implies that the data are not available for the corresponding countries in this study

## Appendix XXI. Water footprint versus water scarcity, self-sufficiency and water import dependency per country

| Country codes FAO-STAT | Country | Total renewable water resources | Internal water footprint | External water footprint | Total water footprint | Water scarcity | Water self-sufficiency | Water import dependency |
|---|---|---|---|---|---|---|---|---|
| | | $Gm^3$/year | $Gm^3$/year | $Gm^3$/year | $Gm^3$/year | % | % | % |
| 2 | Afghanistan | 65.00 | 16.81 | 0.48 | 17.29 | 27 | 97 | 3 |
| 3 | Albania | 41.70 | 2.75 | 1.09 | 3.84 | 9 | 72 | 28 |
| 4 | Algeria | 14.41 | 24.49 | 12.21 | 36.69 | 255 | 67 | 33 |
| 7 | Angola | 184.00 | 11.49 | 1.52 | 13.00 | 7 | 88 | 12 |
| 9 | Argentina | 814.00 | 48.32 | 3.34 | 51.66 | 6 | 94 | 6 |
| 1 | Armenia | 10.53 | 2.16 | 0.66 | 2.81 | 27 | 77 | 23 |
| 10 | Australia | 492.00 | 21.77 | 4.80 | 26.56 | 5 | 82 | 18 |
| 11 | Austria | 77.70 | 4.81 | 8.21 | 13.02 | 17 | 37 | 63 |
| 52 | Azerbaijan | 30.28 | 6.51 | 1.32 | 7.83 | 26 | 83 | 17 |
| 13 | Bahrain | 0.12 | 0.16 | 0.61 | 0.77 | 660 | 20 | 80 |
| 16 | Bangladesh | 1210.64 | 112.44 | 4.05 | 116.49 | 10 | 97 | 3 |
| 14 | Barbados | 0.08 | 0.16 | 0.20 | 0.36 | 445 | 45 | 55 |
| 57 | Belarus | 58.00 | 9.01 | 3.73 | 12.74 | 22 | 71 | 29 |
| 15 | Belgium-Luxembourg | 21.40 | 3.76 | 15.45 | 19.21 | 90 | 20 | 80 |
| 23 | Belize | 18.56 | 0.35 | 0.04 | 0.39 | 2 | 91 | 9 |
| 53 | Benin | 24.80 | 10.52 | 0.38 | 10.91 | 44 | 96 | 4 |
| 18 | Bhutan | 95.00 | 0.73 | 0.10 | 0.83 | 1 | 88 | 12 |
| 19 | Bolivia | 622.53 | 9.21 | 0.72 | 9.93 | 2 | 93 | 7 |
| 20 | Botswana | 14.40 | 0.56 | 0.47 | 1.03 | 7 | 55 | 45 |
| 21 | Brazil | 8233.00 | 215.72 | 17.87 | 233.59 | 3 | 92 | 8 |
| 27 | Bulgaria | 21.30 | 9.91 | 1.42 | 11.33 | 53 | 87 | 13 |
| 233 | Burkina Faso | 12.50 | 16.69 | 0.34 | 17.03 | 136 | 98 | 2 |
| 29 | Burundi | 3.60 | 7.02 | 0.13 | 7.16 | 199 | 98 | 2 |
| 115 | Cambodia | 476.11 | 20.45 | 0.54 | 20.99 | 4 | 97 | 3 |
| 32 | Cameroon | 285.50 | 15.26 | 0.82 | 16.09 | 6 | 95 | 5 |
| 33 | Canada | 2902.00 | 49.98 | 12.81 | 62.80 | 2 | 80 | 20 |
| 35 | Cape Verde | 0.30 | 0.36 | 0.06 | 0.43 | 142 | 85 | 15 |
| 37 | Central African Republic | 144.40 | 3.95 | 0.05 | 4.00 | 3 | 99 | 1 |
| 39 | Chad | 43.00 | 14.94 | 0.09 | 15.03 | 35 | 99 | 1 |
| 40 | Chile | 922.00 | 7.34 | 4.79 | 12.13 | 1 | 61 | 39 |
| 357 | China | 2896.57 | 825.94 | 57.44 | 883.39 | 30 | 93 | 7 |
| 44 | Colombia | 2132.00 | 28.75 | 5.30 | 34.05 | 2 | 84 | 16 |
| 250 | Congo, DR | 1283.00 | 36.42 | 0.47 | 36.89 | 3 | 99 | 1 |
| 48 | Costa Rica | 112.40 | 3.44 | 0.89 | 4.33 | 4 | 79 | 21 |
| 107 | Côte d'Ivoire | 81.00 | 26.98 | 1.09 | 28.06 | 35 | 96 | 4 |
| 49 | Cuba | 38.12 | 17.23 | 1.90 | 19.13 | 50 | 90 | 10 |
| 50 | Cyprus | 0.78 | 0.59 | 1.08 | 1.67 | 214 | 35 | 65 |
| 167 | Czech Republic | 13.15 | 11.44 | 4.70 | 16.15 | 123 | 71 | 29 |
| 54 | Denmark | 6.00 | 3.04 | 4.64 | 7.68 | 128 | 40 | 60 |
| 56 | Dominican Republic | 21.00 | 7.68 | 0.46 | 8.14 | 39 | 94 | 6 |
| 58 | Ecuador | 432.00 | 14.14 | 1.12 | 15.26 | 4 | 93 | 7 |
| 59 | Egypt | 58.30 | 56.37 | 13.13 | 69.50 | 119 | 81 | 19 |
| 60 | El Salvador | 25.25 | 4.10 | 1.31 | 5.41 | 21 | 76 | 24 |
| 238 | Ethiopia | 110.00 | 42.46 | 0.42 | 42.88 | 39 | 99 | 1 |
| 66 | Fiji Islands | 28.55 | 0.96 | 0.05 | 1.00 | 4 | 95 | 5 |
| 67 | Finland | 110.00 | 5.30 | 3.63 | 8.93 | 8 | 59 | 41 |
| 68 | France | 203.70 | 69.10 | 41.09 | 110.19 | 54 | 63 | 37 |
| 74 | Gabon | 164.00 | 1.26 | 0.47 | 1.72 | 1 | 73 | 27 |
| 75 | Gambia | 8.00 | 1.28 | 0.47 | 1.75 | 22 | 73 | 27 |
| 73 | Georgia | 63.33 | 3.92 | 0.25 | 4.17 | 7 | 94 | 6 |
| 79 | Germany | 154.00 | 59.86 | 67.09 | 126.95 | 82 | 47 | 53 |
| 81 | Ghana | 53.20 | 23.65 | 1.02 | 24.67 | 46 | 96 | 4 |
| 84 | Greece | 74.25 | 16.41 | 8.80 | 25.21 | 34 | 65 | 35 |
| 89 | Guatemala | 111.27 | 7.30 | 1.26 | 8.56 | 8 | 85 | 15 |
| 91 | Guyana | 241.00 | 1.49 | 0.11 | 1.60 | 1 | 93 | 7 |
| 93 | Haiti | 14.03 | 6.62 | 0.06 | 6.69 | 48 | 99 | 1 |
| 95 | Honduras | 95.93 | 4.41 | 0.52 | 4.93 | 5 | 89 | 11 |
| 97 | Hungary | 104.00 | 6.70 | 1.29 | 7.99 | 8 | 84 | 16 |
| 99 | Iceland | 170.00 | 0.14 | 0.23 | 0.37 | 0 | 38 | 62 |
| 100 | India | 1896.66 | 971.39 | 15.99 | 987.38 | 52 | 98 | 2 |
| 101 | Indonesia | 2838.00 | 242.30 | 27.66 | 269.96 | 10 | 90 | 10 |
| 102 | Iran | 137.51 | 84.24 | 18.41 | 102.65 | 75 | 82 | 18 |
| 103 | Iraq | 75.42 | 27.23 | 3.68 | 30.92 | 41 | 88 | 12 |
| 105 | Israel | 1.67 | 2.21 | 6.37 | 8.58 | 514 | 26 | 74 |

| Country codes FAO-STAT | Country | Total renewable water resources | Internal water footprint | External water footprint | Total water footprint | Water scarcity | Water self-sufficiency | Water import dependency |
|---|---|---|---|---|---|---|---|---|
| | | $Gm^3$/year | $Gm^3$/year | $Gm^3$/year | $Gm^3$/year | % | % | % |
| 106 | Italy | 191.30 | 65.93 | 68.67 | 134.59 | 70 | 49 | 51 |
| 109 | Jamaica | 9.40 | 1.78 | 0.83 | 2.61 | 28 | 68 | 32 |
| 110 | Japan | 430.00 | 51.87 | 94.22 | 146.09 | 34 | 36 | 64 |
| 112 | Jordan | 0.88 | 1.70 | 4.58 | 6.27 | 713 | 27 | 73 |
| 108 | Kazakhstan | 109.61 | 26.60 | 0.35 | 26.96 | 25 | 99 | 1 |
| 114 | Kenya | 30.20 | 19.14 | 2.09 | 21.23 | 70 | 90 | 10 |
| 116 | Korea, DPR | 77.14 | 16.70 | 2.07 | 18.78 | 24 | 89 | 11 |
| 117 | Korea, Republic of | 69.70 | 21.02 | 34.18 | 55.20 | 79 | 38 | 62 |
| 118 | Kuwait | 0.02 | 0.28 | 1.90 | 2.18 | 10895 | 13 | 87 |
| 113 | Kyrgyzstan | 20.58 | 6.62 | 0.02 | 6.64 | 32 | 100 | 0 |
| 120 | Laos | 333.55 | 7.44 | 0.21 | 7.64 | 2 | 97 | 3 |
| 119 | Latvia | 35.45 | 0.93 | 0.70 | 1.63 | 5 | 57 | 43 |
| 121 | Lebanon | 4.41 | 2.14 | 4.30 | 6.44 | 146 | 33 | 67 |
| 123 | Liberia | 232.00 | 4.04 | 0.22 | 4.27 | 2 | 95 | 5 |
| 124 | Libya | 0.60 | 6.77 | 3.99 | 10.76 | 1793 | 63 | 37 |
| 126 | Lithuania | 24.90 | 2.47 | 1.50 | 3.97 | 16 | 62 | 38 |
| 129 | Madagascar | 337.00 | 19.51 | 0.30 | 19.81 | 6 | 98 | 2 |
| 130 | Malawi | 17.28 | 12.87 | 0.13 | 13.00 | 75 | 99 | 1 |
| 131 | Malaysia | 580.00 | 38.87 | 15.01 | 53.89 | 9 | 72 | 28 |
| 133 | Mali | 100.00 | 21.51 | 0.13 | 21.64 | 22 | 99 | 1 |
| 134 | Malta | 0.05 | 0.10 | 0.65 | 0.75 | 1478 | 13 | 87 |
| 136 | Mauritania | 11.40 | 2.64 | 0.99 | 3.63 | 32 | 73 | 27 |
| 137 | Mauritius | 2.21 | 0.65 | 0.95 | 1.59 | 72 | 40 | 60 |
| 138 | Mexico | 457.22 | 98.02 | 42.14 | 140.16 | 31 | 70 | 30 |
| 146 | Moldova | 11.65 | 6.15 | 0.16 | 6.31 | 54 | 97 | 3 |
| 143 | Morocco | 29.00 | 37.02 | 6.58 | 43.60 | 150 | 85 | 15 |
| 144 | Mozambique | 216.11 | 19.43 | 0.05 | 19.49 | 9 | 100 | 0 |
| 28 | Myanmar | 1045.60 | 74.38 | 1.11 | 75.49 | 7 | 99 | 1 |
| 147 | Namibia | 17.94 | 1.05 | 0.13 | 1.19 | 7 | 89 | 11 |
| 149 | Nepal | 210.20 | 18.66 | 0.68 | 19.33 | 9 | 96 | 4 |
| 150 | Netherlands | 91.00 | 3.50 | 15.91 | 19.40 | 21 | 18 | 82 |
| 157 | Nicaragua | 196.69 | 3.53 | 0.57 | 4.10 | 2 | 86 | 14 |
| 159 | Nigeria | 286.20 | 242.17 | 5.90 | 248.07 | 87 | 98 | 2 |
| 162 | Norway | 382.00 | 2.57 | 3.99 | 6.56 | 2 | 39 | 61 |
| 221 | Oman | 0.99 | 0.91 | 2.92 | 3.83 | 389 | 24 | 76 |
| 165 | Pakistan | 222.69 | 157.34 | 8.88 | 166.22 | 75 | 95 | 5 |
| 166 | Panama | 147.98 | 2.11 | 0.66 | 2.77 | 2 | 76 | 24 |
| 168 | Papua New Guinea | 801.00 | 5.09 | 5.07 | 10.16 | 1 | 50 | 50 |
| 169 | Paraguay | 336.00 | 5.76 | 0.14 | 5.90 | 2 | 98 | 2 |
| 170 | Peru | 1913.00 | 15.44 | 4.58 | 20.02 | 1 | 77 | 23 |
| 171 | Philippines | 479.00 | 104.40 | 12.45 | 116.85 | 24 | 89 | 11 |
| 173 | Poland | 61.60 | 30.36 | 12.26 | 42.62 | 69 | 71 | 29 |
| 174 | Portugal | 68.70 | 10.50 | 12.13 | 22.63 | 33 | 46 | 54 |
| 179 | Qatar | 0.05 | 0.19 | 0.43 | 0.62 | 1176 | 31 | 69 |
| 183 | Romania | 211.93 | 34.60 | 4.33 | 38.92 | 18 | 89 | 11 |
| 185 | Russian Federation | 4507.25 | 228.85 | 42.13 | 270.98 | 6 | 84 | 16 |
| 184 | Rwanda | 5.20 | 8.15 | 0.27 | 8.42 | 162 | 97 | 3 |
| 194 | Saudi Arabia | 2.40 | 12.21 | 13.69 | 25.90 | 1079 | 47 | 53 |
| 195 | Senegal | 39.40 | 15.14 | 3.02 | 18.16 | 46 | 83 | 17 |
| 197 | Sierra Leone | 160.00 | 4.31 | 0.15 | 4.46 | 3 | 97 | 3 |
| 201 | Somalia | 13.50 | 5.07 | 0.72 | 5.79 | 43 | 88 | 12 |
| 202 | South Africa | 50.00 | 30.87 | 8.60 | 39.47 | 79 | 78 | 22 |
| 203 | Spain | 111.50 | 60.38 | 33.60 | 93.98 | 84 | 64 | 36 |
| 38 | Sri Lanka | 50.00 | 22.13 | 1.56 | 23.69 | 47 | 93 | 7 |
| 206 | Sudan | 64.50 | 67.70 | 0.55 | 68.25 | 106 | 99 | 1 |
| 207 | Suriname | 122.00 | 0.48 | 0.03 | 0.51 | 0 | 94 | 6 |
| 209 | Swaziland | 4.51 | 1.04 | 0.22 | 1.26 | 28 | 82 | 18 |
| 210 | Sweden | 174.00 | 6.73 | 7.64 | 14.37 | 8 | 47 | 53 |
| 211 | Switzerland | 53.50 | 2.48 | 9.57 | 12.05 | 23 | 21 | 79 |
| 212 | Syria | 26.26 | 26.24 | 2.98 | 29.22 | 111 | 90 | 10 |
| 215 | Tanzania | 91.00 | 36.53 | 0.99 | 37.51 | 41 | 97 | 3 |
| 216 | Thailand | 409.94 | 123.24 | 11.22 | 134.46 | 33 | 92 | 8 |
| 217 | Togo | 14.70 | 5.36 | 0.33 | 5.69 | 39 | 94 | 6 |
| 220 | Trinidad and Tobago | 3.84 | 0.73 | 0.61 | 1.35 | 35 | 54 | 46 |
| 222 | Tunisia | 4.56 | 12.63 | 2.55 | 15.18 | 333 | 83 | 17 |
| 223 | Turkey | 229.30 | 92.16 | 15.79 | 107.95 | 47 | 85 | 15 |
| 213 | Turkmenistan | 24.72 | 8.77 | 0.18 | 8.96 | 36 | 98 | 2 |
| 230 | Ukraine | 139.55 | 62.41 | 2.99 | 65.40 | 47 | 95 | 5 |
| 229 | United Kingdom | 147.00 | 21.67 | 51.40 | 73.07 | 50 | 30 | 70 |
| 231 | USA | 3069.40 | 565.82 | 130.19 | 696.01 | 23 | 81 | 19 |

| Country codes FAO-STAT | Country | Total renewable water resources | Internal water footprint | External water footprint | Total water footprint | Water scarcity | Water self-sufficiency | Water import dependency |
|---|---|---|---|---|---|---|---|---|
| | | $Gm^3$/year | $Gm^3$/year | $Gm^3$/year | $Gm^3$/year | % | % | % |
| 235 | Uzbekistan | 50.41 | 22.76 | 1.29 | 24.04 | 48 | 95 | 5 |
| 236 | Venezuela | 1233.17 | 15.58 | 5.56 | 21.14 | 2 | 74 | 26 |
| 237 | Viet Nam | 891.21 | 100.21 | 3.12 | 103.33 | 12 | 97 | 3 |
| 249 | Yemen | 4.10 | 6.86 | 3.84 | 10.70 | 261 | 64 | 36 |
| 251 | Zambia | 105.20 | 7.27 | 0.25 | 7.52 | 7 | 97 | 3 |
| 181 | Zimbabwe | 20.00 | 11.77 | 0.12 | 11.90 | 59 | 99 | 1 |

## Appendix XXII. Overview of extensions and refinements with respect to earlier studies

This study builds on two earlier studies. Hoekstra and Hung (2002) have quantified the virtual water flows related to the international trade of crop products. Chapagain and Hoekstra (2003a) have done a similar study for livestock and livestock products. The concerned time period in these two studies is 1995-99. The present study takes the period of 1997-2001 and refines the earlier studies by making improvements and extensions as explained below.

### *Country coverage*

The present study uses the trade database PC-TAS (2004), in which trade data are available for 146 reporting countries with 243 partner countries for the period of 1997-2001 (see Section 3.1). Former studies have used the earlier version PC-TAS (2000), which covers only 99 reporting countries for the period of 1995-99. The new version of PC-TAS is clearly more reliable than the earlier version. For instance, according to the earlier version, Sri Lanka imported 27 billion tons of rice (broken) from Viet Nam in 1996, while the total production of rice in Viet Nam in 1996 was only 26 billion ton (FAOSTAT, 2004). As per FAOSTAT (2004) rice (milled equivalent) production in Sri Lanka in 1996 was 1.4 and it imports only 0.28 billion tons in total, which means that the import data in PC-TAS for Sri Lanka are doubtful. In the new version of PC-TAS (2004), Sri Lanka has been removed as a reporting country from the database, probably because of such inconsistencies in the reported data.

### *Product coverage*

In this study the crop water requirements are calculated for 164 different primary crops (as defined in FAOSTAT, 2004). The earlier study by Hoekstra and Hung (2002) considered only 38 primary crops. The calculation of international virtual water flows includes processed crops as defined in the United Nation's PC-TAS database, such as coffee, tea, wheat flour, barley flour, starches, cotton fibres etc. (see Section 3.2). The earlier study had a limited coverage of the processed crops.

Contrary to the earlier studies, the present study incorporates the virtual water flows related to the international trade of industrial products. Though the global industrial water withdrawal is small in comparison to the water use in the agricultural sector, the fraction of industrial products being internationally traded is relatively large if compared to the fraction of agricultural products being internationally traded.

In the earlier reports, the industrial water withdrawal in a country was implicitly assumed to be completely consumed by the inhabitants of the same country. The current study improves on this by properly accounting for virtual water flows related to the trade of industrial products.

### *Inclusion of green water use in the calculation of water footprints*

Hoekstra and Hung (2002) and Chapagain and Hoekstra (2003a) included blue water withdrawals only, excluding the use of green water (soil water) in agriculture. The current study inludes all green water use in agriculture.

*Exclusion of irrigation losses in the calculation of water footprints*

Contrary to the previous studies, the current study does not include the irrigation losses in the water footprint assuming that they largely return to the resource base and thus can be reused.

*Definitions of water scarcity and water import dependency*

The definition of water scarcity used by Hoekstra and Hung (2002) takes the ratio of the total volume of blue water withdrawals to the total renewable water resources. Using this definition the water scarcity index of a country would approach zero if the country's water demand would be largely met with import of water intensive products, using only little of the own domestic water resources. Defined in this way, the index does not show the real scarcity of water in that country. Here we define water scarcity as the ratio of the total water footprint of a country to the total renewable water resources. The national water scarcity can then be more than 100% if a nation consumes more water than domestically available.

We have also used a different definition of water import dependency if compared to the previous reports. Whereas previously water import dependency was defined as the ratio of the net virtual water import to the total water footprint of a country, this report defines water import dependency as the gross virtual water import (insofar not re-exported) to the total water footprint. The new definition better reflects the real water dependency of a nation, particularly in cases where *net* virtual water import is low but *gross* virtual import is significant. The products being exported might be completely different from and not substitutable by those being exported.

*Climate data*

Country-average climate data have been used instead of using data from one single climate station per country to represent the whole country. Besides, the present study makes use of the CRU climate database (Mitchel, 2003) covering all countries of the world (see Appendix II), while Hoekstra and Hung (2002) used climatic data for a limited number of countries only, as available in the CLIMWAT database (FAO, 2003b).

*Crop parameters*

The earlier studies assumed that a single variety of crop is planted across the globe implying constant crop coefficients. However, the crop coefficients for different varieties of the same crop may be different. In the current study we have grouped countries under 10 different climatic classes and assumed that only the countries under a specific climatic group share the same crop variety with the same coefficients.

Besides, different crops and their varieties generally have different crop lengths and different planting and harvesting dates depending upon the climate of the production site. In the present study the crop calendar per crop is taken as a variable, which means that different countries may have different planting/green up dates and different crop development lengths.

*Crop water requirement calculation*

The reference crop evapotranspiration is calculated with the Penmann-Monteith equation in both previous and the current studies. The improvement in the present study is not in the basic concept of calculation but in the

implementation of the model itself. The earlier study used the stand alone CROPWAT model developed by FAO (2003a), which is quite laborious to operate if one aims to repeat calculations for different crops and countries. For the present study, the Penmann-Monteith equation with all related equations have been implemented in *MS-Excel Platform* in order to be able to carry out sensitivity analyses on the different input variables. It increases the computation efficiency as one can directly link this model to the other model, developed in the same platform, to calculate international virtual water flows and national water footprints.

### *Calculation of virtual water content of processed products*

The calculation of the virtual water content of crop products has been improved by properly accounting for weight losses that occur if primary products are processed into secondary products (see method described in Section 2.3.3). For example, one ton of rice (paddy) produces only 0.77 ton of husked rice (FAO, 2003h) meaning that the virtual water content of husked rice should be nearly 1.3 times more than that of paddy. The previous study on livestock products has been refined with improved virtual water content of feed crops.

# Appendix XXIII. Glossary

## Water footprints

*Water footprint* – The water footprint of an individual, business or nation is defined as the total volume of fresh water that is used to produce the foods and services consumed by the individual, business or nation. A water footprint is generally expressed in terms of the volume of water use per year.

*Nation's water footprint* – The water footprint of a nation is defined as the total amount of water that is used to produce the goods and services consumed by the inhabitants of the nation. The national water footprint can be assessed in two ways. The bottom-up approach is to consider the sum of all goods and services consumed multiplied with their respective virtual water content. It should be noted that the virtual water content of one particular consumption good can vary as a function of the place and conditions of production. In the top-down approach, the water footprint of a nation can be calculated as the total use of domestic water resources plus the net virtual water import.

*Individual water footprint* – The water footprint of an individual is defined as the total water used for the production of the goods and services consumed by the individual. It can be estimated by multiplying all goods and services consumed by their respective virtual water content.

*Blue vs. green water footprint* – The total water footprint of a nation or individual falls apart into two components: the blue and the green water footprint. The blue water footprint is the volume of water withdrawn from the global blue water resources (surface water and ground water) to fulfil the national or individual demand for goods and services. The green water footprint is the volume of water used from the global green water resources (water stored in soil as soil moisture) to fulfil the demand for goods and services.

*Internal vs. external water footprint* – The total water footprint of a country includes two components: the part of the footprint that falls inside the country (internal water footprint) and the part of the footprint that presses on other countries in the world (external water footprint). The distinction refers to the difference between the uses of domestic water resources versus the foreign water resources.

## Virtual water

*Virtual water content* – The virtual water content of a product is the volume of water used to produce the product, measured at the place where the product was actually produced (production site specific definition). The virtual water content of a product can also be defined as the volume of water that would have been required to produce the product in the place where the product is consumed (consumption site specific definition). In our studies we use the production site-specific definition. The adjective ‘virtual’ refers to the fact that most of the water used to produce a product is in the end not contained in the product. The real water content of products is generally negligible if compared to the virtual water content.

*Virtual water export* – The virtual water export of a country or region is the volume of virtual water associated with the export of goods or services from the country or region. It is the total volume of water required to produce the products for export.

*Virtual water import* – The virtual water import of a country or region is the volume of virtual water associated with the import of goods or services into the country or region. It is the total volume of water required (in the export countries) to produce the products for import. Viewed from the perspective of the importing country, this water can be seen as an additional source of water that comes on top of the domestically available water resources.

*Virtual water flow* – The virtual water flow between two nations or regions is the volume of virtual water that is being transferred from one place to another as a result of product trade.

*Virtual water balance* – The virtual water balance of a country over a certain time period is defined as the net import of virtual water over this period, which is equal to the gross import of virtual water minus the gross export. A positive virtual water balance implies net inflow of virtual water to the country from other countries. A negative balance means net outflow of virtual water.

## Water scarcity, water self-sufficiency and water import dependency

*Water scarcity* – Water scarcity has often been defined as the ratio of actual water withdrawals to the available renewable water resources. This supply-oriented definition is useful from a production perspective, but does not express the scarcity from a demand perspective. In this study, water scarcity is defined as the ratio of the total water footprint of a country or region to the total renewable water resources. The national water scarcity can be more than 100% if a nation consumes more water than domestically available.

*Water self-sufficiency* – This is the ratio of the internal water footprint to the total water footprint of a country or region. It denotes the national capability of supplying the water needed for the production of the domestic demand for goods and services. Self-sufficiency is 100% if all the water needed is available and indeed taken from within the own territory. Water self-sufficiency approaches zero if the demand for goods and services in a country is largely met with virtual water imports.

*Water import dependency* – Countries with import of virtual water depend, de facto, on the water resources available in other parts of the world. The virtual water import dependency of a country or region is defined as the ratio of the external water footprint of the country or region to its total water footprint.

UNESCO-IHE
P.O. Box 3015
2601 DA Delft
The Netherlands

Website www.unesco-ihe.org
Phone +31 15 2151715

UNESCO-IHE
Institute for Water Education

National Institute for Public Health
and the Environment

rivm
National Institute
for Public Health and
the Environment